GROOM BRIDE

A

JAN

APR

1911

2 PART YR

MICR

START

ROLL 1911

CUSTOMER THE CITY OF NEW YORK
OFFICE OF THE CITY CLERK
MUNICIPAL BUILDING
NEW YORK, N. Y. 10007

DESCRIPTION OF DOCUMENTS INDEX, MARRAIGE CERTIFICATES

GROOM BRIDE

A

JAN

APR

1911

2 PART YR

THE CITY OF NEW YORK
OFFICE OF THE CITY CLERK
MUNICIPAL BUILDING
NEW YORK, N. Y. 10007

CARLOS CUEVAS
CITY CLERK, CLERK OF THE COUNCIL
RAYMOND C. TEATUM
FIRST DEPUTY CITY CLERK

MICOR

The Micrographics Corporation

800 Clarmont Ave
Bensalem, PA 19020

Date Filmed 4/26/90

Film Type: Eastman Kodak
Type: IMAGELINK HQ
CAT 845 1502

GROOM BRIDE

A

JAN

APR

1911

2 PART YR

CERTIFICATE OF AUTHENTICITY

THIS IS TO CERTIFY THAT THE MICROPHOTOGRAPHS APPEARING ON THIS REEL ARE ACCURATE AND COMPLETE REPRODUCTIONS OF THE OFFICIAL RECORDS OF THE CITY OF NEW YORK
OFFICE OF THE CITY CLERK
MUNICIPAL BUILDING
NEW YORK, N. Y. 10007
CREATED DURING ITS COURSE OF BUSINESS AND MICROFILMED AS PART OF THE OFFICIAL RECORDS PROGRAM. IT IS FURTHER CERTIFIED THAT THE FILM USED MEETS THE REQUIREMENTS OF THE NATIONAL BUREAU OF STANDARDS FOR PERMANENT MICROPHOTOGRAPHIC COPY.

DATE 4/26/90 OPERATOR [illegible]

MICOR

GROOM

BRIDE

A

JAN

APR

1911

2 PART YR

DENSITY TEST

THE CITY OF NEW YORK
OFFICE OF THE CITY CLERK
MUNICIPAL BUILDING
NEW YORK, N. Y. 10007

MICOR

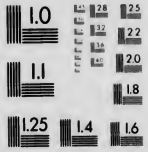

30X

1911

2 PART YR

GROOM BRIDE

NOTICE

EACH VOLUME IS MADE UP OF TWO BOOKS, ODD AND EVEN NUMBERS. THEREFORE EACH ALPHABET IS IN TWO PARTS.

A

JAN

APR

1911

2 PART YR

A

JAN

APR

1911

2 PART YR

GROOM

Name of Groom: Surname	Given Name	Vol.	Page	Number	Date: Month	Day	Year
Aaronson	David	1		4319	Feb	14	19
Aaron	Nathan H	1		8641	April	1	"
Aa							
Abel	Alfred C	1		251	Jan	4	19
Abramowitz	Julius	1		258	"	4	
Abram	Ignacy	1		1275	"	13	
Abinanti	Giuseppe	1		1379	"	14	
Abrahams	Godfrey			1753	"	18	
Abramson	Harry	1		2013	"	20	
Abbate	Marco	1		2643	"	27	
Abramson	Barnett	1		2759	"	28	
Abernathy	Alfred C			3389	Feb	3	"
Abramson				4149	"	9	"
Abajian	Charles H	1		4859	"	17	"
Abromowitz	Louis	1		5001	"	18	
Abraham	Edward	1		5477	"	23	
Abate	Vincenzo			5537	"	23	
Abber	Max	1		5943	"	27	
Ables	Aron	1		6541	Mar	7	"
Abramson	Alex	1		6733	"	9	
Abrams	Harry	1		6853	"	11	"
Abrams	Mannie	1		8129	"	25	"
Abbadessa	Salvatore	1		8483	"	30	"
Acerbo	Ciro	1		3339	Feb	2	19
Accardi	Salvatore	1		6737	Mar	9	
Accardo	Pietro	1		8637	April	1	
Accardi	Filippo	1		8669	"	1	"
Accardo	Giuseppe	1		9057	"	6	"
Ac							
Ac							
Ac							
Ac							
Ac							
Ac							
Ac							

BRIDE

Name of Bride: Surname	Given Name	Vol.	Page	Number	Date: Month	Day	Year
Aarons	Fanny	1		7037	Mar	12	19
Aalto	Alma	1		8563	"	31	
Aa							
Ab-Artz	Giuseppa	1		429	Jan	5	191
Abitabile	Annie	1		451	"	5	
Abramson	Hattie	1		491	"	6	
Abel	Elizabeth A	1		10[illegible]		11	"
Abbott	Adeline	1		1281	"	1	"
Abel	Lena	1		3673	Feb	6	
Abramson	Minnie	1		3823		7	"
Abramovich	Sacky	1		3897	"	8	"
Abkowitz	Augusta C	1		4565		15	"
Abramovitz	Eva	1		5875	"	[illegible]	
Abbate	Pietrina	1		6435	Mar	6	"
Abramowitz	Annie	1		6895	"	11	
Aberg	Hanna	1		7495	"	18	"
Abramovitz	Laura	1		8001	"	24	"
Ab							
Ab							
Ab							
Ab							
Ab							
Ab							
Ackermann	Cinnietta	1		3421	Feb	3	19
Acquista	Maria	1		4033		6	
Ackerman	Frieda	1		8593	Mar	3	
Accardi	Maria A	1		8669	April	1	
Accardo	Giovannina	1		9057	"	6	
Ac							
Ac							
Ac							
Ac							
Ac							
Ac							
Ac							

A

JAN

APR

1911

2 PART YR

GROOM

Name of Groom: Surname	Given Name	Vol.	Page	Number	Date: Month	Day	Year
daszkiewicz	Simon	1		1273	Jan	13	1910
dams	Frederick H	1		2589	"	26	"
delson	Edward J	1		3847	Feb	7	"
dler	Elias	1		7 57	Mar	14	"
dler	Aaron	1		7803	"	22	"
dler	Sam	1		7941	"	22	
dels	Louis	1		8979	April	5	
diletto	Sisto	1		9033	"	6	"
dams	Stuart C	1		9767	"	14	"
Ad							
Ad							
Ad							
Ad							
Ad							
Ad							
Ad							
Ad							
Ad							
Ad							
Ad							
Ad							
Ad							
Ad							
Ad							
Ad							
Aeschlack	John	1		8715	April	3	1911
Ae							
Ae							
Af							
Af							
Af							

BRIDE

Name of Bride: Surname	Given Name	Vol.	Page	Number	Date: Month	Day	Year
Adelson	Lena	1		229	Jan	4	1910
Adaszkiewicz	Marya	1		1273		13	
Adler	Rose	1		1693		17	
Adelman	Emma A	1		2355		24	"
Adams	Helen	1		2517		26	"
Adams	Ottilie B	1		3779	Feb	7	
Addis	Lauretta	1		4790	"	17	"
Adelman	Fannie	1		5825	"	27	
Adler	Gossy	1		6785	Mar	10	
Adler	Sophie	1		7765		22	"
Adler	Rita C	1		9525	April	12	"
Adler	Bertha	1		9945	"	17	"
Adler							
Ad							
Ad							
Ad							
Ad							
Ad							
Ad							
Ad							
Ad							
Ad							
Ad							
Ad							
Ae							
Ae							
Ae							
Af							
Af							
Af							

A

JAN

APR

1911

2 PART YR

GROOM

Name of Groom: Surname	Given Name	Vol.	Page	Number	Date: Month	Day	Year
Agneas	Sverre O	1		1401	Jan	14	19
Aglialoro	Rosario	1		1533	"	16	"
Agar	Cecil A	1		8431	Mar	29	"
Agrillo	Stefano	1		8635	April	1	"
Ahnemann	Henry	1		8907	April	4	19
Ah							
Ah							
Ah							
Ah							
Ah							
Aizikowitz	Doppel	1		695	Jan	9	19
Aiguier	Frank	1		7961	Mar	23	19
Aitken	Allan			8165	"	27	"
Ailo	Frank	1		8477	"	30	"
Ai							
Ai							
Akrap	Joseph	1		905	Jan	10	19
Akrap	Joseph	1		9961	April	17	
Ak							
Ak							

BRIDE

Name of Bride: Surname	Given Name	Vol.	Page	Number	Date: Month	Day	Year
Agostini	Hilda	1		6127	Mar	1	19
Aguado	Ester	1		7729	"	2	
Agosto	Giovanna	1		7881	"	23	
Ages	Fanny	1		8195	"	27	
Ahrens	Ordalone E	1		2167	Jan	23	19
Ahrens	Bertha	1		5495	Feb	23	19
Aho	Maria	1		6607	Mar	8	
Ahrens	Blanche C	1		8835	April	3	
Ah							
Ah							
Ai							
Ai							
Ai							
Ai							
Ai							
Ai							
Akins	Agnes S	1		2953	Jan	30	19
Akerman	Nathe	1		7547	Mar	20	
Ak							
Ak							

A

JAN

APR

1911

2 PART YR

GROOM

Name of Groom: Surname	Given Name	Vol.	Page	Number	Date: Month	Day	Year
Alexander	Colin C	1		1447	Jan	16	1911
Aloi	Antonio	1		1476	"	16	"
Alessandro	Giovanni	1		1477	"	16	"
Alexander	Theodore	1		2521	"	26	"
Alexandre	Christo	1		2821	"	28	
Altman	Sam	1		3001	"	31	
Alexander	Edward A	1		3143	Feb	1	
Aldrich	Sherwood	1		3281	"	2	
Allen	Isaac	1		3323		2	
Altschuler	Simeon	1		3433	"	3	
Albertine	John	1		3501	"	4	
Altuna	[illegible]	1		3541	"	4	
Albert	Matteo G	1		4371	"	14	
Allodi	Ernesto	1		4650	"	16	
Aloise	Francesco	1		4743	"	16	"
Albig	George L	1		5033	"	18	"
Alster	Morris	1		5299	"	21	"
Alves	Joseph	1		5319	"	21	
Allen	John A	1		5333	"	21	"
Allen	Robert R	1		5963	"	28	"
Alpiren	Marcus	1		8047	"	25	"
Albanse	Paolo	1		8693	April	1	"
Altieri	Giuseppe	1		9129	"	6	"
Altri	Frank	1		9311	"	10	"
Al							
Al							
Al							
Al							
Al							
Al							
Al							
Al							
Al							
Al							
Al							
Al							
Al							
Al							

4—27881

BRIDE

Name of Bride: Surname	Given Name	Vol.	Page	Number	Date: Month	Day	Year
Alle	Martha	1		19	Jan	3	19
Alexander	Anna	1		1941	"	19	
Alicia	Nunziata	1		2145	"	20	
Alberghina	Francesca	1		2451	"	25	"
Allen	Mabel D	1		2673	"	27	
Albert	Annie	1		2989	"	31	
Altschuler	Ray	1		3433	Feb	3	
Altschufer	Annie	1		3961	"	9	
Alexander	Henrietta	1		4769	"	16	
Altman	Celia	1		4797	"	17	
Allen	Margaret	1		4809	"	17	
Allen	Laura	1		4839	"	17	
Allen	Madeline	1		4843	"	17	
Alper	Lena	1		5081	"	20	
Allen	Minta B	1		5187	"	20	
Alter	Susian	1		5299	"	21	
Alvino	Fiorina	1		6385	Mar	4	
Alesch	Marie	1		7155	"	15	
Altona	Malvina	1		7365	"	17	
Albus	Charlotte	1		7831	"	22	"
Allyne	Mable	1		7965	"	23	
Albert	Edith B	1		8019	"	24	
Alamo	Bartolmeo	1		8515	"	30	
Aldworth	Jessie	1		8737	April	3	
Aliotta	Angelina	1		9333	"	10	"
Albert	Herman	1		9351	"	10	"
Alexander	Bessie M	1		9995	"	17	
Al							
Al							
Al							
Al							
Al							
Al							
Al							
Al							
Al							
Al							
Al							
Al							
Al							

A

JAN

APR

1911

2 PART YR

GROOM

Name of Groom: Surname	Given Name	Vol.	Page	Number	Date: Month	Day	Year
Amato	Sam	1		3411	Feb	3	1911
Amidon	Lucy C C	1		5837	"	27	
Ambash	Clement	1		7743	Mar	21	"
Amiello	Pietro	1		8657	April	1	"
Ammentolia	Antonino	1		9575	"	12	"
Amolitzky	Nathan	1		9991	"	17	"
Am							
Am							
Am							
Am							
Am							
Am							
Angellillo	Giuseppe	1		759	Jan	9	1911
Antonucci	Andrea	1		1553	"	16	
Annunziata	Salvatore	1		2407	"	25	"
Anderson	Robert C	1		2701	"	28	
Anderson	John A	1		3613	Feb	6	
Anderson	Hugh M	1		3713	"	6	
Antal	Frank	1		4627	"	15	
Anderson	[illegible]	1		5813	"	27	
Anderson	Charles	1		5853	"	27	
Anderson	Walter	1		6195	Mar	2	
Anthony	William H H	1		6655	"	8	
Anderson	Joseph H	1		6847	"	11	
Anchincloss	Joseph H	1		8729	April	3	
Anderson	Earl A	1		8847	"	4	
Anderson	Harry	1		8885	"	4	
Antonucci	Ignazio	1		9041	"	6	
Annocaro	Francesco	1		9291	"	10	
Anderson	Hugh J	1		9331	"	10	"
Anderson	Abraham A	1		9591	"	12	
An							
An							
An							
An							
An							
An							
An							
An							
An							
An							
An							
An							
An							
An							

5—97881

BRIDE

Name of Bride: Surname	Given Name	Vol.	Page	Number	Date: Month	Day	Year
Ambrico	Anna M			161	Jan	3	1911
Ambola	Giuseppa	1		217	"	4	
Amero	Virginia M	1		391	"	5	"
Amberg	Mary C	1		2581	"	26	"
Ambruso	Rosina	1		3729	Feb	6	
Amsterdam	Dora	1		4007	"	18	
Amat[illegible]	Adelya	1		5761	"	25	
Amorosia	Nicolina	1		7867	"	23	
Amato	Giuseppa	1		8271	Mar	28	
Amato	Louise	1		8655	April	1	
Amitrano	Maddalena	1		8659	"	1	
Ambrose	Annastasia	1		8689	"	1	
Amico	Concetta	1		8759	"	3	
Ambrosini	Rosa	1		8773	"	3	
Anczelowitz	Fillie	1		199	Jan	4	1911
Anzeff	Mary	1		690	"	9	
Anderson	Lillian C	1		1285	"	12	
Angiolilli	Ernesta	1		1307	"	14	"
Ancerivycziate	Josepha	1		1419	"	16	
Anderson	Clara A	1		1589	"	17	
Annash	Annie	1		1727	"	18	
Anderson	Doris C M	1		2169	"	23	
Anderson	Johanna F	1		2945	"	30	
Andrchaky	Mary	1		3221	Feb	1	
Anderson	Anna C	1		3663	"	6	
Angerama	Rosina	1		5537	"	23	
Anson	Allie C	1		6787	Mar	10	
Anderson	Alice K	1		6847	"	11	"
Anhouse	Ida	1		7025	"	13	
Ancelowitz	Esther	1		7437	"	18	
Andersan	Olga E	1		8063	"	25	"
Anderson	Hilda A	1		9027	April	5	
Anderer	May	1		9103	"	6	"
Anderson	Sofia	1		9237	"	8	
Anderson	Agnes	1		9443	"	11	"
Andres	Cesie F	1		9577	"	12	
Anderson	Eugene A	1		9779	"	14	"
Anderson	Bertha	1		9909	"	15	"
An							
An							
An							
An							
An							
An							
An							
An							
An							

A

JAN

APR

GROOM

Name of Groom: Surname	Given Name	Vol.	Page	Number	Date: Month	Day	Year
Apotheder	Gernard	1		725	Jan	9	1911
Appelbaum	Solomon	1		4993	Feb.	18	"
Appelbaum	Frank	1		5133	"	20	"
Appoldt	Edward	1		6997	Mar	13	"
Appel	Siegfried	1		8891	April	4	"
Appiegate	Davis V	1		9095	"	6	"
Apgar	Augustus	1		9441	"	11	"
Aron	Joseph A	1		1933	Jan	19	1911
Armstrong	Edgar B	1		2025	"	21	"
Arottin	[illegible]	1		2307	"	25	"
Arenberg	Abraham J	1		2653	"	27	"
Arndt	Karl	1		4201	Feb.	11	"
Armstrong	Stephen S E	1		4685	"	16	"
Armstrong	Joseph J	1		4827	"	17	"
Armington	Henry J	1		5725	"	25	"
Aramini	Antonio	1		6929	Mar.	11	"
Arkush	Frank E	1		7325	"	16	"
Aronoff	Samuel	1		7549	"	20	"
Aronson	Philip	1		7725	"	21	"
Aronowitz	Abraham	1		7757	"	21	"
Arcidiacomo	Paolo	1		7859	"	23	"
Aromando	Luigi	1		8603	"	31	"
Arrigoni	Gaetano	1		8753	April	3	"
Arden	Clifford L	1		9747	"	13	"
Ar							
Ar							
Ar							
Asher	Isidore	1		3021	Jan	3	1911
Ashuchovsky	Felix	1		5421	Feb.	23	"
Astronomico	Giacomo	1		6949	Mar.	11	"
Ashiss	Harry	1		7691	"	21	"
Assenheimer	Edward M	1		8127	"	25	"
As							
As							
As							
As							
As							
As							
As							

BRIDE

Name of Bride: Surname	Given Name	Vol.	Page	Number	Date: Month	Day	Year
April	Ray	1		2719	Jan	2[illegible]	1911
Appel	Sarah	1		3031	"	31	"
Apicelli	Maria	1		3283	Feb.	2	"
Appel	Jennie	1		5843	"	27	"
Appel	Margarite	1		8891	April	4	"
Aronowitz	Martha	1		171	Jan	3	1911
Aronovitz	Sadie	1		2019	"	20	"
Artin	Maria	1		2143	"	2[illegible]	"
Aronson	Beckie	1		2209	"	23	"
Aronson	Ida R	1		2577	"	26	"
Arthur	Sadie H	1		2645	"	27	"
Arituzzi	Aristae	1		2821	"	28	"
Arnold	Virginie	1		4061	Feb		"
Aronowitz	Jennie	1		5749	"	25	"
Archer	Nellie M	1		5829	"	[illegible]	"
Arvebuch	Beckie	1		6903	Mar	[illegible]	"
Arena	Giovanna	1		6943	"	11	"
Arnstein	Clara	1		7809	"	12	"
Aronopolin	Rebecca	1		7869	"	2[illegible]	"
Arbos	Rosie	1		8565	"	3[illegible]	"
Armstrong	Margaret S	1		9091	April	6	"
Arvay	Margaret	1		9109	"	6	"
Arena	Antonina	1		9975	"	17	"
Ar							
Ar							
Asnas	Bessie	1		37	Jan	[illegible]	1911
Asaro	Angela	1		[illegible]			
Ashley	Julia M	1		1691	"	[illegible]	"
Ascher	Rose	1		6541	Mar	[illegible]	"
Astone	Concetta	1		7461	"	18	"
Asaro	Brigida	1		8503	"	30	"
As							
As							
As							
As							
As							
As							

1911

2 PART YR

A

JAN

APR

1911

2 PART YR

GROOM

Name of Groom: Surname	Given Name	Vol.	Page	Number	Date: Month	Day	Year
Atlasz	Arpad	1		5281	Feb	21	19[illegible]
Atchison	Louis E	1		9795	April	14	
At							
At							
At							
At							
At							
At							
At							
At							
Auschutz	Jacob	1		69	Jan	3	19[illegible]
Augustus	Nathan	1		803	"	9	"
Auster	Joe	1		1995	"	20	"
Auguilla	Pietro	1		4757	Feb	16	"
Auerbach	George S	1		7689	Mar	2[illegible]	"
Auerbach	Louis	1		7781	"	22	"
Aucella	Raffaele	1		9227	April	8	"
Au							
Au							
Au							
Avrumides	Dimitros	1		1481	Jan	16	19[illegible]
Avedian	Srikor	1		3005	"	[illegible]	
Avedisian	Vrihran	1		6107	Mar	[illegible]	
Avitabile	Giovanni	1		9037	April	6	
Av							
Aw							
Aw							
Ax							
Ax							
Ay	Henry	1		365	Jan	5	[illegible]
Ay	John J	1		6631	Mar	8	
Az							

BRIDE

Name of Bride: Surname	Given Name	Vol.	Page	Number	Date: Month	Day	Year
Attardi	Vincenzina	1		2123	Jan	23	19[illegible]
Attenasio	Raffaele	1		2975	"	30	
Atkinson	Wilfred V			5647	Feb	24	
Atteslander	Geckie	1		6263	Mar	2	
Atkins	Fannie	1		7709	"	21	
Atamian	Haigoohe			9143	April	7	
Atkinson	Marguerite	1		9327	"	10	"
At							
At							
At							
Auld	Lillian V	1		2389	Jan	25	[illegible]
Auty	Minnie M	1		4121	Feb	10	
Auer	Cunigund	1		4669	"	16	
August	Rose	1		5001	"	18	"
Aumack	Dorothy P	1		5243	"	21	
Au[illegible]	Oliva	1		5817	"	2[illegible]	
Augenstreich	Clara	1		7529	Mar	20	
Au							
Au							
Au							
Avery	Helen F	1		9125	April	13	19[illegible]
Av							
Av							
Av							
Av							
Aw							
Aw							
Axelrod	Anna	1		2033	Jan	21	19[illegible]
Axelrod	Gussie	1		5241	Feb	21	
Ay							
Ay							
Az							

A

JAN

APR

GROOM

Name of Groom: Surname	Given Name	Vol.	Page	Number	Date: Month	Day	Year
Aa							
Aa							
Aa							
Abidor	Sam	2		366	Jan	5	19
Aberman	Abraham	2		652	"	7	"
Abrams	Selig	2		1048	"	11	"
Abramsohn	Renee	2		1448	"	16	"
Abdai	Louis	2		1870	"	19	"
Abramowitz	Hyman	2		2682	"	27	"
Abe	Francis Y	2		3036	"	31	
Abolafia	Abraham	2		4410	Feb	14	"
Abramovitz	Moses	2		5016	"	18	"
Abo	Max	2		5130	"	20	"
Abbruzzese	Donato	2		5198	"	20	"
Abelman	Abe	2		6288	Mar	3	"
Abramowitz	Joseph	2		6530	"	7	
Abraham	Charles	2		7106	"	14	"
Abramson	Harry	2		7108	"	14	"
Abramowitz	Soloman	2		7362	"	17	"
Abel	Nathan	2		7570	"	20	"
Abbate	Francesco	2		8258	"	28	"
Absalom	Gomer	2		8352	"	28	"
Abrams	David	2		9074	April	6	
Abramowitz	Morris	2		9876	"	15	"
Accursa	Giuseppe	2		3528	Feb	4	19 "
Ackerson	Ralph	2		5874	"	27	"
Ackerman	Oddie	2		6424	Mar	6	"
Ackerman	Bernard	2		9363	April	10	"
Ac							
Ac							
Ac							
Ac							
Ac							
Ac							
Ac							
Ac							

BRIDE

Name of Bride: Surname	Given Name	Vol.	Page	Number	Date: Month	Day	Year	Year
Aaron	Bessi	2		48	Jan	3	1911	9
Aaronberg	Gussie	2		3458	Feb	4		"
Aa								"
Abromovitz	Rosie	2		866	Jan	10	1911	"
Abelak	Becky	2		1504	"	16	"	
Abrahams	Annie	2		1514	"	16		
Abbott	Mary D	2		1718	"	18		
Abramowitz	Lucia	2		2098	"	21		
Abramson	Sarah	2		2382	"	24		
Abramson	Anna	2		2838	"	30	"	
Abraham	Eva	2		2884	"	30		
Abramovitz	Elena	2		3034	"	31	"	
Abrams	Mary	2		3820	Feb	7	"	
Abrash	Yetta	2		4820	"	17	"	
Abress	Sarah	2		6406	Mar	6	"	
Abrams	Rose	2		6586	"	7	"	
Abramovitz	Fannie	2		7852	"	23	"	
Abbitt	Sarah	2		8426	"	29	"	
Abbel	Johanna M	2		9846	April	15	"	
Ab								
Ab								
Ab								
Ab								
Accetta	Maria	2		420	Jan	5	1911	
Acnezes	Lena	2		5746	Feb	25	"	
Ackerman	Clara	2		8378	Mar	29	"	
Acker	Elizabeth	2		9804	April	14	"	
Ac								
Ac								
Ac								
Ac								
Ac								
Ac								
Ac								
Ac								

1911

2 PART YR

A

JAN

APR

1911

2 PART YR

GROOM

Name of Groom: Surname	Given Name	Vol.	Page	Number	Month	Date: Day	Year
Adamec	Frank	2		1306	Jan	14	1911
Adamo	Raffaele	2		1860	"	19	"
Adler	Louis L			2120		23	"
Adriance	Harry B	2		3612	Feb	6	"
Adler	Benjamin	2		4316	"	14	"
Adler	Harry	2		4318	"	14	"
Adams	Frank	2		4468	"	14	"
Adams	George B	2		4910	"	18	
Adickes	Henry W Jr	2		8376	Mar	29	"
Adler	Morris	2		8092	Mar	25	1911
Adelman	Max	2		8526	"	30	"
Ad							
Ad							
Ad							
Ad							
Ad							
Ad							
Ad							
Ad							
Ad							
Ad							
Ad							
Ad							
Ad							
Ae							
Ae							
Ae							
Af							
Af							
Af							

BRIDE

Name of Bride: Surname	Given Name	Vol.	Page	Number	Month	Date: Day	Year
Adelson	Bessie	2		2918	Jan	30	1911
Adelman	Sadie			3978	Feb	9	"
Adinolfi	Virginia	2		4212	"	22	"
Adessa	Lillian	2		5482	"	23	"
Adams	Lottie M	2		6042	"	28	
Adams	Wilhelmina	2		7332	Mar	11	
Adler	Estelle D	2		7744	"	21	"
Adamska	Eva	2		8008	"	24	"
Adler	Ottie	2		9684	June	12	
Ad							
Ad							
Ad							
Ad							
Ad							
Ad							
Ad							
Ad							
Ad							
Ad							
Ad							
Ad							
Ad							
Ad							
Ad							
Ae							
Ae							
Ae							
Af							
Af							
Af							

A

JAN

APR

1911

2 PART YR

GROOM

NAME OF GROOM		VOL.	PAGE	NUMBER	DATE		
SURNAME	GIVEN NAME				MONTH	DAY	YEAR
Agapito	Salvatore	2		7026	Mar	13	1911
Ag							
Ag							
Ag							
Ahern	Thomas A.	2		3926	Feb	8	1911
Ahern	William L.	2		6496	Mar	6	
Ahern	Thomas	2		7602	Apl	12	
Ah							
Ah							
Ah							
Aimin	Jose	2		5830	Feb	27	19
Aiken	John E	2		7800	Mar	22	
Aiello	Giuseppe	2		7804	"	22	
Ai							
Ai							
Ai							
Akopnick	Lyman	2		5274	Feb	4	19
Ak							
Ak							
Ak							

BRIDE

NAME OF BRIDE		VOL.	PAGE	NUMBER	DATE		
SURNAME	GIVEN NAME				MONTH	DAY	YEAR
Agnanno	Vita	2		6114	Jan	7	1911
Agolini	Ida	2		5698	Feb	25	
Agnoli	Constantina	2		967	Apl	12	
Ag							
Ahrens	Mary	2		3730	Feb	6	1911
Ahrendsen	Carolina	2		7082	Mar	24	
Ahders	Anna R.	2		9446	Apl	11	
Ah							
Ah							
Ah							
Aiken	Edna M.	2		9302	Apl	10	19
Ai							
Ai							
Ai							
Ai							
Ai							
Ajas	Catherine	2		8946	Apl	4	19
Ak							
Ak							
Ak							
Ak							

A

JAN

APR

Name of Groom: Surname	Given Name	Vol.	Page	Number	Date: Month	Day	Year
Alloro	Alfonso	2		176	Jan	3	1911
Alpar	Max	2		364	"	5	"
Alston	Plummer	2		1198	"	12	"
Alter	Arthur	2		1368	"	14	"
Alexander	Louis J	2		1546	"	16	"
Alushewich	Alexeis	2		1610	"	17	"
Allen	William	2		2452	"	25	"
Altman	Yuda	2		2800	"	28	"
Alteresky	Moritz	2		3034	"	31	"
Altmayer	Mortimer	2		3568	Feb	4	"
Alpler	Sam	2		3600	"	6	"
Alexander	Walter	2		3666	"	6	"
Alstorn	George	2		4082	"	10	"
Alter	Louis B	2		4222	"	11	"
Alexander	Harris	2		4456	"	14	"
Alper	Philip	2		4876	"	17	"
Allen	Edward	2		5558	"	21	"
Alweiss	Josef	2		6384	Mar	4	"
Alensky	Barnett	2		6486	"	6	"
Alesandro	Francesco	2		6696	"	9	"
Alevy	Isaac M	2		6778	"	9	"
Alexander	George C	2		7324	"	16	"
Altman	Morris	2		7850	"	23	"
Algosino	Philip	2		8416	"	29	"
Alexander	Edward A	2		9276	April	10	"
Allor	Edward A	2		9750	"	13	"
Al							
Al							
Al							
Al							
Al							
Al							
Al							
Al							
Al							
Al							
Al							
Al							
Al							

4-27881

3-27881

BRIDE

Name of Bride: Surname	Given Name	Vol.	Page	Number	Date: Month	Day	Year
Alfano	Concettina	2		172	Jan	3	1911
Allen	Aina	2		242		4	
Alvins	Orsola	2		688		[illegible]	
Altman	Annie	2		872		10	
Almabach	Ester	2		1192		12	
Albanese	Annie	2		2490		25	
Albanese	Rosa	2		2896		[illegible]	
Altschul	Jennie	2		3102		[illegible]	
Allen	Addie	2		3220	Feb	[illegible]	
Alpe	Maria	2		3272		2	
Albus	Catherine	2		3362		2	
Alperovitz	Mary	2		4148		10	
Aloia	Angelina	2		4478		14	
Allen	Margaret	2		4834		17	"
Allen	Ethel G	2		4874		17	"
Allen	Ellen G	2		4888		[illegible]	
Albert	Erna G	2		4906	"	17	
Alexander	Sophie G	2		5862		[illegible]	
Alperstein	Anna S	2		6832	Mar	10	
Alexander	Tillie	2		7106		14	
Alter	Bella	2		8116	"	25	
Allegra	Teresa	2		8312	"	28	"
Alvino	Carmela	2		8686	April	1	
Albert	Bessie	2		8742		[illegible]	
Alger	Lena	2		9508		12	
Al							
Al							
Al							
Al							
Al							
Al							
Al							
Al							
Al							
Al							
Al							
Al							
Al							
Al							

1911

2 PART YR

A

JAN

APR

1911

2 PART YR

BRIDE

Name of Groom: Surname	Given Name	Vol.	Page	Number	Date: Month	Day	Year
Amster	Samuel	2		2866	Jan	30	1911
Amin	Hassan	2		5538	Feb	23	"
Amdur	Samuel	2		6036	"	28	"
Amonsen	Amon B	2		7556	Mar	20	"
Am							
Am							
Am							
Am							
Am							
Am							
Am							
Am							
Andria	Demetro	2		370	Jan	5	19
Andreucci	Severino	2		556	"	6	
Anania	Vito	2		634	"	7	
Anderson	Richard	2		[illegible]		10	
Anderson	Henry F C	2		1082	"	12	
Andursky	Leon	2		1566	"	16	
Andrews	Richard J	2		1600	"	17	
Anderson	Charles M	2		2100	"	2[illegible]	
Anderson	Gustaf A	2		2326	"	24	
Andrews	John	2		2466	"	25	
Angeledes	Triantofilos	2		2518	"	26	
Andreaccio	Domenico	2		2578	"	26	
Anderson	Francis	2		3380	Feb	3	
Andersen	Soren M	2		3858	"	8	
Andrus	Hamlin J	2		4496	"	14	
Anderson	George M	2		4704	"	16	
Andruszkiewicz	John	2		5224	"	21	
Annunziata	Antonio	2		5470	"	23	"
Antonaccio	Orazio	2		5482	"	23	
Angioletti	Leopoldo	2		5490	"	23	
Anderson	Erik A	2		6334	Mar	4	
Anderton	Edward H	2		6714	"	9	
Anderson	Henry	2		6988	"	13	
Anderson	Karl G	2		6992	"	13	"
Anderson	Thomas	2		7228	"	15	
Angelillo	Alfredo	2		7552	"	20	
Ander	Abraham	2		7696	"	21	
Antinozzi	Pasquale	2		7948	"	23	
Ansorge	Milton H	2		8518	"	30	
Angell	Herbert G	2		9080	April	6	
Anderson	Frank J	2		9150	"	7	
Anfulis	Giuseppe	2		9996	"	17	
An							

Name of Bride: Surname	Given Name	Vol.	Page	Number	Date: Month	Day	Year
Amoroso	Consiglia	2		376	Jan	5	1911
Amdur AMSTER, DORA	Eva	2	1016	1830		19	
Amata	Francesca	2		1852	"	19	"
Amabile	Luisa	2		2612	"	26	"
Ambruzs	Julia	2		2098		[illegible]	
Amend	Gertrude T	2		3176	Feb	[illegible]	
Ambruizo	Mary	2		4464	"	14	
Amdur	Bessie C	2		5498	"	23	"
Ames	Minnie G	2		6770	Mar	9	"
Amato	Giuseppe	2		8271	"	28	"
Amend	Loretta	2		9636	April	13	
Am							
Anello	Ernesta	2		1388	Jan	14	1911
Angell	Edith	2		1998	"	20	
Andersen	Elise S	2		2254	"	23	
Andersson	Annie	2		2326		24	
Anderson	Anna C	2		2464		25	
Antonaccio	Concetta	2		2556		26	"
Antal	Brigitta	2		2648	"	27	"
Anderson	Mary V	2		2922		30	
Annunziata	Giulia	2		5470	Feb	23	
Anderson	Dolly	2		6326	Mar	2	
Anderson	Selma C	2		6380	"	4	
Anderson	Allie	2		7338		16	
Antonucci	Maria	2		7380		17	
Andariese	Stella C	2		7462		18	"
Anderson	Anne M	2		7800	"	22	"
Anastasio	Raffaela	2		8258	"	28	"
Andreaccio	Lucia	2		8554	"	30	"
Anekstein	Anna	2		8578	"	31	"
Anderson	Christine	2		8610	"	31	"
Anderson	Jenny	2		8756	April	1	
Antoniazzi	Veronica	2		9220	"	8	
An							
An							
An							
An							
An							
An							
An							
An							
An							
An							
An							
An							

A

JAN

APR

Name of Groom: Surname	Given Name	Vol.	Page	Number	Date: Month	Day	Year
Applebaum	Philip	2		3724	Feb	6	19
Apteker	John	2		5178	"	20	
Apramolla	Giuseppe	2		6178	Mar	2	"
Ap							
Ap							
Aranowsky	Hyman	2		2528	Jan	26	19
Aronson	Philip	2		2793	"	28	
Arnold	Hugh C	2		3080	"	31	
Archer	Herbert A	2		3150	Feb	1	
Armstrong	Ralph C	2		3664	"	6	
Arrabito	Salvatore	2		4146	"	10	
Arconet	Charles	2		4300	"	11	
Argentati	Giovanni	2		5780	"	27	"
Armstrong	Harry A	2		5890	"	27	
Arpino	Pasquale	2		5948	"	27	
Armel	Hyman	2		6096	Mar	1	
Arturi	Francesco	2		6120	"	1	
Arkush	Frank C	2		6796	"	10	
Arshan	Henry	2		7864	"	23	
Archer	Thacker	2		8216	"	27	"
Arfmann	John C	2		8268	"	28	
Arnovitz	Samuel M	2		8580	"	31	
Arnhold	William J	2		8732	April	3	"
Armstrong	Richard J	2		8818	"	3	"
Ar							
Asl[illegible]	Karoff	2		126	Jan	3	19
Astiniza	Fredric C	2		1130	"	[illegible]	
Asper	Darwin B	2		1754	"	18	
Asal	[illegible]	2		2552	"	26	
Ash	Sam	2		4686	Feb	16	
Ash	Samuel	2		6862	Mar	11	
Astarito	Carlo	2		8624	April	1	
Astor	Dave	2		9246	"	8	
Asshby	Reynold	2		9710	"	13	"
As							
As							
As							

BRIDE

Name of Bride: Surname	Given Name	Vol.	Page	Number	Date: Month	Day	Year
Appel	Margaret	2		1430	Jan	16	19
Appel	Jacqueline B	2		1938	"	19	
Apter	Rose	2		3144	Feb	[illegible]	
Apuzzo	Rosina	2		3714	"	6	
Applewhaite	Hattie L	2		3988			
Appel	Mary C	2		6600	Mar	3	
Appel	Anna	2		6918	"	11	"
Apldorfer	Dina	2		9840	April	15	"
Aronowitz	Dora	2		508	Jan	6	19
Aronin	Sara	2		552	"	6	
Arnster	Dora	2		1016	"	[illegible]	
Arimentano	Lucia	2		1350	"	14	
Arndt	Frances	2		2174	"	23	
Arnold	Eva L	2		2684	"	27	"
Aronovitz	Yette	2		2810	"	28	"
Aronowitz	Becky	2		4318	Feb	14	"
Artope	Minnie	2		5266	"	21	
Areggina	Francesca	2		6606	Mar	8	
Arbeit	Mollie	2		7464	"	18	
Argyropoulos	Nikoleta	2		8182	"	27	"
Aronstam	Jenny	2		8276	"	28	
Arons	Nanette	2		8538	"	30	
Arena	Immacolata	2		9208	April	8	
Ar							
Ar							
Ar							
Ar							
Ar							
Ashcroft	Lillian	2		410	Jan	5	19
Asta	Giuseppina	2		2234	"	23	
Asero	Rosina	2		2732	"	29	
Astrofsky	Lillian	2		3814	Feb	[illegible]	
Astefsky	Mary	2		5664	"	5	
Asbet	Minnie F	2		6526	Mar	7	"
Asenmacher	Adelaide S	2		7502	"	20	"
Ashendorf	Rebecca	2		7664	"	20	
As							
As							
As							
As							

1911

2 PART YR

A

JAN

APR

BRIDE

1911

2 PART YR

Name of Groom: Surname	Given Name	Vol.	Page	Number	Date: Month	Day	Year
Atwater	Adolphus	2		2652	Jan	27	1911
Atlas	Edward	2		9678	April	13	"
At							
At							
At							
At							
At							
At							
At							
At							
August	David	2		1804	Jan	18	19[illegible]
Auerbach	Abraham	2		2226	"	23	
Augello	Salvatore	2		5464	Feb	23	
Auster	Aaron	2		6890	Mar	11	
Auerbach	Milton M	2		7160	"	14	
Austin	Philip J	2		8372	"	29	
Augustin	Bernard G	2		9216	April	8	
Au							
Au							
Au							
Avery	William J	2		1740	Jan	18	1910
Av							
Av							
Av							
Av							
Aw							
Aw							
Axelrod	Sam	2		962	Jan	10	1911
Ax							
Ay[illegible]	Joseph J	2		1664	Jan	17	19[illegible]
Ay							
Az							

Name of Bride: Surname	Given Name	Vol.	Page	Number	Date: Month	Day	Year
At							
At							
At							
At							
At							
At							
At							
At							
At							
At							
Auerbach	Rosa	1		1142	Jan	22	19[illegible]
Augstein	Myrtle	1		2196	"	23	
Aube	Marguerite Y	1		2222	"	23	
Auld	Elizabeth D	2		4708	Feb	16	"
Aubergeon	Mabel L	2		7612	Mar	20	"
Auneau	Josephine	2		9488	April	11	
Au							
Au							
Au							
Au							
Avvisati	Raffaela	1		2150	Jan	23	19
Avanzato	Carmela	2		3270	Feb	2	
Avata	Maddelena	2		6932	Mar	11	
Av							
Av							
Aw							
Aw							
Axelrod	Minnie	2		6780	Mar	10	19[illegible]
Ax							
Ay							
Ay							
Azzone	Giuseppina	2		6762	Mar	9	19[illegible]

A

JAN

APR

NAME OF GROOM		VOL.	PAGE	NUMBER	DATE		
SURNAME	GIVEN NAME				MONTH	DAY	YEAR

BRIDE

8,

NAME OF BRIDE		VOL.	PAGE	NUMBER	DATE		
SURNAME	GIVEN NAME				MONTH	DAY	YEAR
April 19 to July 19/11							

APR

JUL

1911

2 PART YR

A

APR

JUL

Name of Groom: Surname	Given Name	Vol.	Page	Number	Date: Month	Day	Year
Aaronhof	Louis	3		10901	April	25	1911
Aa							
Aa							
Abt	Frederick J.	3		10539	April	21	1911
Abrams	Harry M.	3		10973	"	25	"
Abato	Pisaburo	3		11295	"	28	"
Abrahams	Martin	3		11515	May	1	"
Abagnale	Michele A.	3		12349	"	10	"
Abate	Francesco	3		12737	"	13	"
Abelson	Charles	3		13401	"	19	"
Abramopoulos	Abraham	3		13513	"	20	"
Abramovich	Barnette	3		13757	"	23	"
Abramson	Morris	3		15075	June	2	"
Abraham	Harry	3		15941	"	8	"
Abramowitz	Herman	3		16789	"	15	"
Abramowitz	Jacob	3		16913	"	16	"
Abate	Ottavio	3		19289	July	10	"
Ableman	Benjamin	3		19507	"	13	"
Ab							
Ab							
Ab							
Ab							
Ab							
Accettola	Vincenzo	3		15949	June	8	1911
Acquisto	Giuseppe	3		16731	"	15	"
Acs	John	3		18031	"	26	"
Acs	Mike	3		18883	July	5	"
Ac							
Ac							
Ac							
Ac							
Ac							
Ac							
Ac							
Ac							

BRIDE

Name of Bride: Surname	Given Name	Vol.	Page	Number	Date: Month	Day	Year
Aa							
Aa							
Aa							
Abramson	Rosie	3		11837	May	4	1911
Abraham	Pauline	3		12463	"	11	"
Abramsohn	Ida	3		13617	"	22	"
Abate	Caterina	3		14795	June	1	"
Abend	Sadie	3		15063	"	2	"
Abelson	Fannie	3		17023	"	17	"
Abbate	Angela	3		19211	July	10	"
Ab							
Ab							
Ab							
Ab							
Ab							
Ab							
Ab							
Ab							
Ab							
Ab							
Ab							
Ab							
Ab							
Accardi	Giuseppe	3		11351	April	29	1911
Ac							
Ac							
Ac							
Ac							
Ac							
Ac							
Ac							
Ac							
Ac							
Ac							
Ac							

1911

2 PART YR

GROOM

BRIDE

A

APR

JUL

1911

2 PART YR

NAME OF GROOM Surname	Given Name	Vol.	Page	Number	Date Month	Day	Year
Adams	Charles L	3		10089	April	17	1911
Ader	Charles	3		10139	"	18	"
Adamo	Giovanni A	3		10187	"	18	"
Adler	Jew	3		11055	"	26	"
Adler	Samuel	3		12553	May	11	"
Adobody	John J	3		12611	"	12	"
Adragna	Sebastiano	3		13745	"	23	"
Adelman	Joe	3		13921	"	25	"
Adlin	Harold L	3		14845	June	1	"
Adams	William J	3		15169	"	3	"
Adams	Gilbert G	3		17809	"	22	"
Adler	Leo W	3		18065	"	26	"
Adler	Sam	3		19565	July	13	"
Ad							
Ad							
Ad							
Ad							
Ad							
Ad							
Ad							
Ad							
Ad							
Ad							
Ad							
Ae							
Ae							
Ae							
Af							
Af							
Af							

1—27881

NAME OF BRIDE Surname	Given Name	Vol.	Page	Number	Date Month	Day	Year
Adams	Emma	3		10815	April	24	1911
Addy	Bridget	3		12752	May	13	"
Adelhofer	Lydia	3		12561	"	22	"
Adank	Katherine D	3		14927	June	1	"
Adkins	Mary L	3		15695	"	6	"
Adler	Eunice	3		15935	"	8	"
Adler	Pauline	3		18151	"	27	"
Ad							
Ad							
Ad							
Ad							
Ad							
Ad							
Ad							
Ad							
Ad							
Ad							
Ad							
Ad							
Ad							
Ad							
Ad							
Ad							
Aeschbach	Frances L	3		14716	May	1	1911
Ae							
Ae							
Afford	Mary J	3		15775	June	7	1911
Af							
Af							

A

APR

JUL

1911

2 PART YR

GROOM

NAME OF GROOM		VOL.	PAGE	NUMBER	DATE		
SURNAME	GIVEN NAME				MONTH	DAY	YEAR
Agulnik	Sam.	3		10952	April	25	19
Agnes	Jacob	3		15015	June	2	
Agorastros	Nicholas	3		19303	"	10	"
Ag							
Ahrenstein	Abe	3		17095	June	17	19
Ah							
Ah							
Ah							
Ah							
Ah							
Aitken	William G	3		16965	June	16	19
Aimone	Giovanni	3		17869	"	24	"
Ainley	William	3		17905	"	24	"
Ai							
Ai							
Ai							
Ak							
Ak							
Ak							
Ak							

8—97881

BRIDE

NAME OF BRIDE		VOL.	PAGE	NUMBER	DATE		
SURNAME	GIVEN NAME				MONTH	DAY	YEAR
Agard	Dorothy L.	3		16185	June	10	19
Ag							
Ag							
Ag							
Ahr	Minna	3		10887	April	25	19
Ahearn	Jno.	3		11465	May	11	"
Ahearn	Marion	3		18363	June	29	"
Ah							
Ah							
Ah							
Airey	Gilfye	3		11529	May	1	19
Airey	Lulli	3		18621	July	1	
Ai							
Ai							
Ai							
Ai							
Ak							
Ak							
Ak							
Ak							

A

APR

JUL

1911

2 PART YR

GROOM

Name of Groom: Surname	Given Name	Vol.	Page	Number	Date: Month	Day	Year
Allen	William D	3		10121	April	18	1911
Alexandre	Emanuel J	3		10575	"	21	"
Albert	Joseph	3		10935	"	25	"
Alfonso	Andres	3		11713	May	3	"
Altschuld	Jacob	3		12635	"	12	"
Albrecht	Corbinian J	3		12851	"	15	"
Altman	Louis	3		13297	"	18	"
Albom	Louis	3		13639	"	22	"
Almosnino	Abram	3		13701	"	23	"
Alfass	Juda	3		14163	"	26	"
Allen	Joseph	3		14257	"	27	"
Alpert	Louis	3		14297	"	27	"
Allocca	Francesco	3		14717	"	31	"
Altmayer	Marion	3		15591	June	6	"
Albina	Francesco	3		16273	"	12	"
Alcock	Edward D	3		16411	"	13	"
Albert	Julius	3		16627	"	14	"
Allen	Isaac B F	3		16687	"	14	"
Alison	Homer	3		16769	"	15	"
Allen	Herbert Van	3		16777	"	15	"
Alber	Joseph C	3		17187	"	19	"
Albohm	John H C	3		17189	"	19	"
Alensky	Hyman	3		17243	"	19	"
Altma	Herman	3		17597	"	22	"
Albanese	Leonardo	3		17612	"	22	"
Albrecht	Charles	3		17647	"	22	"
Alexander	Joseph W	3		18181	"	28	"
Alvarez	Ernesto	3		18205	"	28	"
Albert	Alfred	3		18263	"	28	"
Albert	Joseph	3		18441	"	29	"
Altner	Jacob	3		18595	July	1	"
Alcusio	Dumia	3		19183	"	8	"
Al							
Al							
Al							
Al							
Al							
Al							
Al							
Al							

4—27881

BRIDE

Name of Bride: Surname	Given Name	Vol.	Page	Number	Date: Month	Day	Year
Alpert	Jennie	3		10139	April	18	1911
Alexander	Adeliade	3		10345	"	19	"
Alvino	Carmela	3		10429	"	20	"
Alston	Carrie	3		10879	"	24	"
Alessandro	Anna	3		11597	April	2	"
Alpert	Annie	3		13083	"	17	"
Allen	Ethel	3		13327	"	18	"
Alpert	Gussie	3		14297	"	27	"
Alisco	Antonietta	3		14389	May	29	"
Altman	Rebecca	3		14409	"	29	"
Allison	Susie G	3		14717	"	31	"
Alleman	Anna C	3		14839	June	1	"
Albers	Dorathea	3		15467	"	5	"
Allingham	Sybil C	3		15785	"	7	"
Album	Flora D	3		15861	"	8	"
Alkins	Isidore G	3		16465	"	13	"
Albright	Mary C	3		16497	"	13	"
Allen	Missouri F	3		16651	"	14	"
Altstaetter	Edith B	3		16661	"	14	"
Alessandro	Lucia	3		16763	"	15	"
Altridge	Marion	3		16861	"	16	"
Altman	Fanny	3		17225	"	19	"
Allen	Mary	3		17453	"	21	"
Albono	Angela P	3		17793	"	23	"
Alongi	Francesca	3		18099	"	27	"
Alliefsky	Sarah	3		18203	"	28	"
Alien	Delphine	3		18327	"	28	"
Alicandro	Giovanna	3		18421	"	29	"
Albano	Carmela F	3		18417	"	29	"
Altschuler	Bertha	3		19259	July	10	"
Alesci	Angela	3		19299	"	10	"
Alfino	Maria	3		19505	"	13	"
Almgren	Mathilda	3		19895	"	18	"
Al							
Al							
Al							
Al							
Al							
Al							
Al							

GROOM

NAME OF GROOM Surname	Given Name	Vol.	Page	Number	Date Month	Day	Year
Amodeo	Francesco	3		12039	May	6	191
Amatulli	Filippo	3		14071	"	25	"
Amato	Salvatore	3		14827	June	1	"
Amann	Charles	3		14959	"	1	"
Amadio	Camillo	3		15537	"	6	"
Amendolara	Nicolo	3		17657	"	22	"
Amster	David	3		19313	July	11	"
Am							
Am							
Am							
Am							
Am							
Anderson	Geo. W.	3		10819	April	24	19
Anderson	William	3		11137	"	2	"
Anderson	Carl	3		12279	May	9	"
Angus	Charles N.	3		12655	"	12	"
Anderson	Charles W.	3		12755	"	13	"
Anderson	Semple	3		12937	"	15	"
Andrus	Wesley E.	3		13809	"	24	"
Andree	Gaton	3		14481	"	25	"
Anderson	Robert V.	3		14304	"	27	"
Antinovitz	Louis	3		14421	"	29	"
Andres	Fred	3		14431	"	29	"
Anderson	Harry	3		14481	"	29	"
Angelino	Vincenzo	3		14483	"	29	"
Anderson	John W.	3		14842	June	7	"
Anderson	William D	3		15826	"	8	"
Anotos	Constantine	3		15957	"	8	"
Anderson	George L	3		16125	"	10	"
Andriani	Nicola	3		16392	"	12	"
Anderson	Andrew L	3		16903	"	16	"
Anderson	Charles L.	3		16955	"	16	"
Anderson	Hjalmar B	3		16993	"	17	"
Angiolini	Alberto	3		17291	"	19	"
Anderson	Einar	3		17485	"	21	"
Anderson	Oscar L. G.	3		17851	"	24	"
Andreas	Frederic	3		18603	July	1	"
Andresen	Arthur M	3		18885	"	5	"
Anderson	James L	3		19445	"	12	"
Anderson	Moses D	3		19557	"	13	"
Ancona	Salvatore	3		19779	"	17	"
Anning	William	3		19949	"	19	"
An							
An							
An							

BRIDE

NAME OF BRIDE Surname	Given Name	Vol.	Page	Number	Date Month	Day	Year
Amato	Annunziata	3		10283	April	19	191
Amatulli	Grazia	3		10380	"	20	"
Amero	Virginia M.	3		12053	May	16	"
Amerio	Margherita	3		14135	"	25	"
Ames	Mary A.	3		15099	June	4	"
Ammermuller	Hilka	3		15695	"	15	"
Amdursky	Anna R	3		16613	"	14	"
Amodeo	Rosaria	3		16765	"	15	"
Am							
Am							
Am							
Am							
Anigmabona	Louise L.	3		10359	April	19	19
Anderson	Clara	3		11053	"	26	"
Antnes	Eva D	3		11243	"	27	"
Andrzyszyk	Franciszka	3		11415	"	29	"
Andrews	Ruth	3		11661	May	2	"
Andrews	Anne L	3		11853	"	4	"
Antilla	Fanny	3		11867	"	4	"
Anderson	Ida M	3		11819	"	4	"
Anderson	Elizabeth	3		12047	"	6	"
Anglin	Mary M	3		12223	"	8	"
Anderson	Pauline L	3		12407	"	9	"
Anderson	Hannah	3		12429	"	10	"
Anderson	Olga M	3		13125	"	17	"
Anderson	Agnes	3		14425	"	29	"
Andriccak	Elizabeth	3		15287	June	3	"
Andrews	Margaret L	3		15569	"	5	"
Andruszczak	Stella	3		15707	"	7	"
Andrinka	Rozina	3		15930	"	8	"
Andrus	Helen W.	3		15969	"	8	"
Anderson	Almeda L	3		15987	"	8	"
Anderson	Mathilda	3		16047	"	9	"
Antoniello	Vincenzina	3		16769	"	15	"
Anderson	Marie L	3		16993	"	17	"
Anderson	Amanda O	3		17241	"	19	"
Anthes	Helen L	3		17395	"	23	"
Annette	Maria	3		18601	"	26	"
Anderson	Minnie	3		18055	"	26	"
Andrews	Beryl L	3		18157	"	27	"
Anderson	Hilly	3		18777	July	3	"
Angelaszek	Agatasia	3		19381	"	11	"
Arthouse	Jennie	3		19451	"	12	"
Anderson	Ida L	3		19483	"	19	"
An							

A

APR

JUL

1911

2 PART YR

A

APR

JUL

1911

2 PART YR

GROOM

Name of Groom: Surname	Given Name	Vol.	Page	Number	Date: Month	Day	Year
Aptakin	Samuel	3		12897	May	15	1911
Aparo	Francesco P	3		14027	"	25	"
Apfice	Pietro	3		17623	June	22	"
Ap							
Ap							
Arneth	Joseph	3		10143	April	18	1911
Arnold	Glenn B	3		10237	"	19	"
Aruta	Carmelo	3		10393	"	20	"
Arnold	William	3		10535	"	21	"
Armstrong	Joseph J	3		11927	May	5	"
Arens	Edward J	3		12113	"	8	"
Arsham	Morris	3		12307	"	9	"
Arnone	Antonio	3		12889	"	15	"
Arlis	Enrico	3		12921	"	15	"
Armstrong	Franklin	3		13881	"	24	"
Arlinsky	William	3		15307	June	5	"
Aronson	Morris	3		15840	"	8	"
Arzillo	Nunzio	3		17259	"	19	"
Arrigo	Nani	3		17695	"	22	"
Arnold	Isidor	3		18166	"	27	"
Arlisi	Salvatore	3		18337	"	29	"
Arnone	Salvatore	3		18663	July	3	"
Aronson	Louis	3		18857	"	5	"
Arnold	James H	3		18999	"	6	"
Armbruster	Joseph	3		19469	"	12	"
Arokhaty	Nicholas	3		19693	"	15	"
Asjes	Willem	3		10183	April	18	1911
Asrilow	Isidor	3		15577	June	6	"
Assel	Chaim G	3		16587	"	14	"
Ashworth	Percy G	3		18027	"	26	"
Asher	Henry	3		19587	July	14	"
As							
As							
As							
As							
As							
As							
As							

5—37881

BRIDE

Name of Bride: Surname	Given Name	Vol.	Page	Number	Date: Month	Day	Year
Appel	Teresia	3		10433	April	20	1911
Apicella	Sofia	3		11203	"	27	"
Apple	Anna	3		16555	June	14	"
Aparo	Caterina	3		18071	"	26	"
Apher	Lena	3		18263	"	28	"
Aronoff	Yettie	3		10447	April	20	1911
Arnold	Lucile J	3		11553	May	1	"
Arns	Edith R	3		11841	"	4	"
Arthurs	Loretta J	3		12137		8	
Argentino	Ida	3		13765	"	22	"
Armbruster	Ida	3		13889	"	24	"
Arcuni	Gaetana	3		14127	"	25	"
Aronson	Mamie	3		15037	June	2	"
Arvadis	Bessie	3		15269	"	3	"
Arnstam	Josephine	3		17597	"	23	"
Argente	Filippa	3		17729	"	23	"
Arnot	Joan S	3		17795	"	23	"
Arnold	Ray M	3		18183	"	28	"
Arnstein	Sylvia	3		18551	July	1	"
Arsena	Biaggia	3		19777	"	17	"
Ar							
Ar							
Ar							
Ar							
Ar							
Askin	Lena	3		10567	April	21	1911
Asch	Marie Lo	3		13199	May	18	"
Ascheim	Rebecca	3		14019	"	25	"
Astor	Clara	3		16615	June	14	"
Aste	Rosa	3		17861	"	24	"
Assmann	Clara	3		18145	"	27	"
Astuta	Marranna	3		18337	"	29	"
As							
As							
As							
As							
As							

A

APR

JUL

1911

2 PART YR

GROOM

Name of Groom: Surname	Given Name	Vol.	Page	Number	Date: Month	Day	Year
Athanassopulos	Canoyi	3		16153	June	10	1911
Atlas	Harry	3		16261	June	12	1911
Atkinson	George H	3		18449	"	26	"
Atherton	Charles B	3		18987	July	6	"
At							
At							
At							
At							
At							
At							
Auerbach	Beril	3		10903	April	25	1911
Aul	Jacob	3		17255	June	19	"
Auserehl	Julius	3		17481	"	21	"
Augusta	John	3		19647	July	15	"
Au							
Au							
Au							
Au							
Au							
Au							
Avallone	Carmine	3		13277	May	18	1911
Av							
Av							
Av							
Av							
Aw							
Aw							
Axelowitz	Bennie	3		10449	April	20	1911
Axelrood	Max	3		15755	June	7	"
Axelrod	Harris	3		16705	"	15	
Ay							
Ay							
Az							

BRIDE

Name of Bride: Surname	Given Name	Vol.	Page	Number	Date: Month	Day	Year
Atkinson	George H	3	Ford	18449	June	29	1911
Aten	Beatrice B	3		18845	July	3	"
At							
At							
At							
At							
At							
At							
At							
At							
Auttila	Fanny	3		11867	May	4	1911
Aufses	Florence V	3		13869	"	24	"
Auger	Mary	3		16625	June	14	"
Au							
Au							
Au							
Au							
Au							
Au							
Au							
Avent	Jennie	3		13957	May	24	1911
Av							
Av							
Av							
Av							
Aw							
Aw							
Axelowitz	Minnie	3		10449	April	20	1911
Axel	Jennie	3		12897	May	15	"
Ayrton	Alice M P			15243	June	3	1911
Ay							
Az							

A
APR
JUL
1911
2 PART YR

GROOM

NAME OF GROOM Surname	Given Name	Vol.	Page	Number	Date Month	Day	Year
Aar	Ole	4		10072	April	17	1911
Aaron	Emil L	4		15408	June	6	"
Aa							
Abrahamsen	Abraham A	4					
Abolafia	Albert	4		10492	April	20	1911
Abrark	Sam	4		10504	"	20	"
Abramowitz	Aaron	4		11260	"	28	"
Abdala	Teon E	4		11360	"	29	"
Abbonizio	Salvatore	4		12240	May	9	
Abrahams	Nathan	4		13084	"	17	"
Abravaya	Nissim	4		13182	"	1	"
Abramovitz	Jacob	4		13194	"	17	"
Abramowitz	Isidore	4		13208	"	18	"
Abrams	Harry	4		15860	June	8	"
Abramowitz	Nawk	4		16522	"	13	"
Abergon	Joseph	4		16532	"	14	"
Abbate	Nicolo	4		16794	"	15	"
Abbate	Giuseppe	4		18018	"	26	"
Abate	Giovanni	4		18224	"	28	"
Abbott	George	4		18320	July	3	"
Abriola	Francesco	4		19882	"	18	"
Ab							
Ab							
Accurso	Giuseppe	4		10010	April	17	19
Acampora	Raffaele	4		11440	May	1	"
Acker	Albert J	4		13886	"	12	"
Acquaisi	Harry	4		18154	July	3	"
Ackerman	Maurice	4		19584	"	14	"
Ac							
Ac							
Ac							
Ac							
Ac							
Ac							
Ac							

BRIDE

NAME OF BRIDE Surname	Given Name	Vol.	Page	Number	Date Month	Day	Year
Aaron	Georgianna	4		12898	May	15	1911
Aalta	Hilja M	4		17778	June	19	"
Aa							
Abramson	Mary	4		11106	April	26	1911
Abdala	Ida J	4		11360	"	29	"
Abramowitz	Rose	4		11528	May	1	"
Abrams	Ida	4		11794	"	4	"
Abris	Rosie	4		12688	"	15	"
Abramson	Bessie	4		12874	"	15	"
Ablondi	Clementina	4		13184	"	20	"
Abramowitz	Sadie	4		15210	June	3	"
Abrahams	Anna L	4		16102	"	9	"
Abelli	Virginia	4		16392	"	12	"
Abramow	Ida	4		16688	"		
Abramson	Dena	4		16886	"	16	"
Abrams	Annie J	4		17680	"	22	"
Abramowitz	Mollie	4		17880	"	24	"
Abrams	Sammy	4		18470	"	29	"
Abrams	Julia	4		18782	July	3	"
Abbott	Agnes	4		19608	"	14	"
Ab							
Ab							
Ab							
Ac							
Ac							
Ac							
Ac							
Ac							
Ac							
Ac							
Ac							
Ac							
Ac							
Ac							

NAME OF GROOM Surname	Given Name	Vol.	Page	Number	Date Month	Day	Year
Adamo	Michael	4		10766	April	24	1911
Adamek	Joseph	4		12770	May	13	"
Adamo	Carlo	"		13802	"	23	"
Adevaia	Andrea	4		14358	"	27	"
Adamo	Carlo Oz	4		15894	June	8	"
Adams	Carl F	"		15928	"	8	"
Ad							
Ad							
Ad							
Ad							
Ad							
Ad							
Ad							
Ad							
Ad							
Ad							
Ad							
Ad							
Ad							
Ad							
Ad							
Ad							
Ad							
Ae							
Ae							
Ae							
Af							
Af							
Af							

NAME OF BRIDE Surname	Given Name	Vol.	Page	Number	Date Month	Day	Year
Adams	Constance	4		10220	April	15	1911
Adler	Estelle L	4		11750	May	2	"
Ad[illegible]	Anna S	4		12446	"	9	"
Adelman	Rose	4		12622	"	11	"
Adelstein	Sophia	4		12740	"	13	"
Adler	Mary	4		13734	"	23	"
Adelson	Belle	4		14156	"	26	"
Adles	Mary L	4		15701	June	7	"
Adcock	Elizabeth	4		16268	"	12	"
Adams	Elizabeth V	4		17334	"	20	"
Adolphin	Estella	4		17922	"	23	"
Adolno	Anna	4		18646	July	1	"
Ad							
Ad							
Ad							
Ad							
Ad							
Ad							
Ad							
Ad							
Ad							
Ad							
Ad							
Ad							
Aebi	Minnie L	4		10422	April	20	1911
Ae							
Ae							
Af							
Af							
Af							

A
APR
JUL
1911
2 PART YR

A

APR

JUL

GROOM

Name of Groom: Surname	Given Name	Vol.	Page	Number	Date: Month	Day	Year
Agolino	Vito	4		11656	May	2	1911
Agneth	Cesare C	4		12588	"	12	"
Aglione	Pasquale	4		12848	"	15	"
Agostinacchio	Michele	4		15324	June	3	"
Agoos	Solomon	4		15552	"	6	"
Ahern	David	4		13402	May	19	1911
Ahles	John J	4		14888	June	1	"
Ahlstrom	Ernest	4		18718	June	3	"
Ah							
Ah							
Ah							
Aidala	Giovanni	4		10760	April	24	1911
Ai							
Ai							
Ai							
Ai							
Ai							
Akerblom	John J	4		11050	April	26	1911
Aklind	William	4		11124	"	26	
Ak							
Ak							

BRIDE

Name of Bride: Surname	Given Name	Vol.	Page	Number	Date: Month	Day	Year
Agranow	Ida	4		12774	May	13	1911
Ag							
Ag							
Ag							
Ahearn	Mary	4		13066	May	16	1911
Ahearn	May	4		14500	"	29	"
Ahles	Emma A	4		19662	July	15	"
Ah							
Ah							
Ah							
Aitala	Giuseppa	4		10760	April	24	1911
Aichner	Marie	4		13804	May	25	"
Airy	Leonora	4		18842	July	3	"
Ai							
Ai							
Ai							
Akers	Sophia	4		12724	May	13	1911
Ak							
Ak							
Ak							

1911

2 PART YR

A

APR

JUL

1911

2 PART YR

GROOM

Name of Groom: Surname	Given Name	Vol.	Page	Number	Date: Month	Day	Year
Albin	James G	4		10156	April	18	1911
Alkins	Julian F	4		11698	May	3	"
Albert	Max	4		12226	"	9	"
Altamore	Francesco	4		12928	"	15	"
Alfano	Liborio	4		13058	"	16	"
Alton	Gus	4		13800	"	23	"
Alaimo	Vincenzo			13826	"	23	"
Altamore	Giacomo	4		14344	"	27	"
Alquist	Nels F	4		14558	"	29	"
Allison	James W	4		14616	"	31	"
Alexander	Samuel	4		14644	"	31	"
Albee	Ernest M	4		15738	June	7	"
Algus	Max	4		16428	"	13	"
Allison	Henry R	4		17382	"	20	"
Alenczikas	Peter	4		17742	"	23	"
Allan	Benson K	4		18090	"	24	"
Altman	Joe	4		18844	July	3	"
Albin	William J	4		19344	"	11	"
Alstadler	Abraham N	4		19600	"	14	"
Aldrich	Clarence D	4		19656	"	15	"
Alfasi	Alfredo	4		19696	"	15	"
Aliquo	Salvatore	4		19814	"	17	"
Alterman	Joseph	4		19874	"	18	"
Al							
Al							
Al							
Al							
Al							
Al							
Al							
Al							
Al							
Al							
Al							
Al							
Al							
Al							
Al							
Al							

4—27881

BRIDE

Name of Bride: Surname	Given Name	Vol.	Page	Number	Date: Month	Day	Year
Alixaj	Anna	4		10158	April	18	1911
Alianiello	Rosaria	4		10434	"	20	"
Alisson	Bertha C	4		10542	"	21	"
Alexandre	Eleni	4		11268	"	28	"
Alfano	Dominica	4		12074	May	8	"
Altschuler	Ida	4		13056	"	16	"
Alfidemo	Caterina	4		13318	"	18	"
Altberg	Rosie	4		13522	"	20	"
Alperowitz	Bessie	4		13838	"	24	"
Altschul	Maybelle	4		14318	"	27	"
Alianellis	Anna D	4		14360	"	27	"
Alschlaeger	Otilia	4		14620	"	31	"
Allaire	Bessie M	4		14722	"	31	"
Altschuler	Zelda	4		15158	June	3	"
Alterman	Eva	4		15278	"	3	"
Allstein	Rose	4		15640	"	6	"
Alongi	Giuseppa J	4		16202	"	10	"
Alton	Grace J	4		17298	"	20	"
Alves	Mary	4		19588	July	14	"
Alenezikiate	Anna	4		19594	"	14	"
Albano	Maria	4		19706	"	15	"
Alfieri	Maria	4		19844	"	18	"
Al							
Al							
Al							
Al							
Al							
Al							
Al							
Al							
Al							
Al							
Al							
Al							
Al							
Al							
Al							
Al							
Al							

A

APR

JUL

1911

2 PART YR

GROOM

Name of Groom: Surname	Given Name	Vol.	Page	Number	Date: Month	Day	Year
Amogretti	Angelo	4		10404	April	20	1911
Amon	Jacob	4		11796	May	4	"
Amrom	Bernhard	4		12774	"	25	"
Amoroso	Alessandro	4		15910	June	8	"
Amato	Rosario	4		17454	"	21	"
Amato	Joseph	4		18772	July	3	"
Amodeo	Domenico	4		19036	"	6	"
Am							
Am							
Am							
Am							
Am							
Anderson	Frederick	4		10212	April	18	1911
Anderson	Adolf	4		10452	"	20	"
Anderson	Frank H	4		10562	"	21	"
Anderson	Henrik	4		11394	"	29	"
Angelini	Antonio	4		11000	May	6	"
Andreslta	Prospera	4		12454	"	11	"
Andrews	Charles S. Jr	4		13070	"	16	"
Anderson	Henry J	4		13288	"	18	"
Anderson	Charles	4		13932	"	24	"
Anderson	Joseph C	4		15144	June	2	"
Anderson	John S	4		15944	"	8	"
Andrew	Jerry	4		16102	"	9	"
Annette	Vincenzo	4		16306	"	12	"
Anderson	Erik J	4		16592	"	14	"
Anshew	Harold	4		16850	"	15	"
Anderson	Victor C	4		16940	"	16	"
Anello	Angelo	4		17256	"	19	"
Anderson	Oscar H. E	4		17851	"	24	"
Antonewych	John	4		18052	"	26	"
Anzikowski	Andrej	4		18366	"	29	"
Antepolska	John	4		18610	July	1	"
Angel	Jesse O	4		18652	"	3	"
Anderson	Sam	4		18790	"	3	"
Ansen	Emil F	4		18964	"	6	"
An							
An							
An							
An							
An							
An							
An							
An							
An							

5—37831

BRIDE

Name of Bride: Surname	Given Name	Vol.	Page	Number	Date: Month	Day	Year
Ames	Teresa	4		10864	April	24	1911
Amsterdam	Lillie	4		10902	"	25	"
Ambrow	Charlotte	4		11470	May	11	"
Amarante	Maria	4		16808	June	15	"
Amato	Maria	4		17454	"	21	"
Amendolagine	Gaetana	4		18094	"	27	"
Ambus	Laurette	4		19622	July	14	"
Amacher	Rosa S	4		19972	"	19	"
Am							
Am							
Am							
Am							
Ansorge	Florence J	4		10718	April	24	1911
Anderson	Mary	4		11042			
Annarino	Francesca	4		11146	"	27	"
Andersen	Gretha S	4		11764	May	4	"
Anderson	Marie	4		11930	"	5	"
Anthony	Ethel V	4		12190		8	
Antoni	Teresa	4		12962	"	15	"
Antalek	Amalie	4		13942	"	24	"
Andriulinaicze	Ann	4		14300	"	27	"
Annapolia	Ida C	4		14412	"	29	"
Anson	Veronica M	4		14992	June	2	"
Andrews	Emma J	4		15486	"	5	"
Anderson	Minnie A	4		16366	"	12	"
Anderson	Violettia	4		16542	"	14	"
Anderson	Anna	4		16642	"	14	"
Antoville	Florence	4		17250	"	19	"
Anis	Molly	4		17394	"	20	"
Ancell	Jessie	4		17550	"	22	"
Andreas	Anna	4		17558	"	22	"
Andresen	Annie	4		17918	"	26	"
Angeli	Teresina	4		18446	"	29	"
Angermaier	Anna	4		18714	July	3	"
Anderson	Anna M	4		18768	"	3	"
Anselmi	Delfina	4		19172	"	8	"
Anastasi	Marie G	4		19274	"	10	"
Anselmini	Angele	4		19316	"	10	"
Antonier	Minnie	4		19946	"	19	"
An							
An							
An							
An							
An							
An							

A

APR

JUL

1911

2 PART YR

GROOM

BRIDE

NAME OF GROOM Surname	Given Name	Vol.	Page	Number	Date Month	Day	Year
Appleton	Arthur L.	4		10588	April	21	1911
Appelman	Isaac	4		12844	May	15	"
Appleby	George T.	4		15390	June	5	"
Apter	Louis	4		18478	"	30	"
Ap							
Armani	Giuseppe	4		10844	April	24	1911
Archer	Peter J.	4		11422	"	29	"
Archer	Jno. L.	4		13201	May	16	"
Arabinks	Protym	4		13960	"	19	"
Aranowitz	Morris	4		13408	"	20	"
Aronson	Meyer	4		13616	"	22	"
Aranofsky	Max	4		13626	"	22	"
Art	Frederick	4		13834	"	24	"
Archibald	Ezekiel W.	4		13862	"	24	"
Artino	Tomaso	4		14678	"	31	"
Arnold	Jay M.	4		16064	June	8	"
Armstrong	John L.	4		16026	"	9	"
Armatrong	John	4		16046	"	9	"
Arciszewski	Wladyslaw	4		16252	"	12	"
Arrington	John	4		17896	"	24	"
Arancio	Salvatore	4		17920	"	26	"
Arnaud	Michel	4		18282	"	28	"
Argula	Isidor	4		18558	July	1	"
Armbrust	Harry L.	4		18686	"	3	"
Ariel	Leo L.	4		18806	"	3	"
Arnold	Duncan L.	4		18862	"	5	"
Arnone	Giuseppe	4		19156	"	8	"
Ashley	Morgan	4		10202	April	18	1911
Ast	Charles	4		13716	May	2	"
Asgrop	Jonas	4		14256	"	27	"
Ashoff	Claude W.	4		19944	July	19	"
As							
As							
As							
As							
As							
As							
As							
As							

NAME OF BRIDE Surname	Given Name	Vol.	Page	Number	Date Month	Day	Year
Appledefer	Sadie	4		10258	April	19	1911
Apter	Phoebe	4		11370	"	29	"
Appelquist	Oscar	4		11534	May	1	"
Appelplumi	Dilma	4		17376	June	20	"
April	Sadie	4		17694	"	22	"
Agnadora	Antonina	4		15478	June	5	1911
Armaro	Mora	4		10138	April	18	1911
Arnbt	Mara L.	4		10808	"	24	"
Arnstein	Sag	4		12334	May	9	"
Arongon	Celia	4		13216	"	18	"
Arytis	Annie	4		14236	"	27	"
Arnold	Marion J.	4		16174	June	10	"
Armstrong	Marie J.	4		16250	"	10	"
Aronstein	Rae	4		16944	"	16	"
Aropowitz	Minnie	4		17116	"	19	"
Arkin	Mary	4		18062	"	26	"
Armetta	Eulalia	4		18564	July	1	"
Archbold	Jane L.	4		18654	"	3	"
Arlington	Marie M.	4		19098	"	7	"
Aronson	Pena	4		19584	"	14	"
Arena	Concetta	4		19650	"	15	"
Arlotta	Carmela	4		19678	"	15	"
Arcadipane	Giuseppina	4		19862	"	18	"
Ar							
Ar							
Ar							
Ashpitz	Jos.	4		12526	May	11	1911
Ashmore	Chas.	4		15852	June	8	"
Asch	Gabriel	4		16868	"	15	"
Aszhoff	Walburga	4		18972	July	6	"
Ash	Lucan D.	4		17576	"	10	"
As							
As							
As							
As							
As							
As							
As							

A

APR

JUL

GROOM

Name of Groom: Surname	Given Name	Vol.	Page	Number	Date: Month	Day	Year
Atkinson	Daniel	4		11098	April	26	1911
Attas	Dissen	4		14460	May	29	"
Atlas	Philip	4		17958	June	26	"
At							
At							
At							
At							
At							
At							
At							
Austin	Forster R.	4		10374	April	19	1911
Auer	Eugene C.	4		11204	"	27	"
Auerbach	Joe	4		12054	May	6	"
Auzner	Max	4		13004	"	16	"
Auerbach	Adolph	4		14180	"	26	"
Auerbach	Nathan	4		17520	June	21	"
Au							
Au							
Au							
Au							
Avola	Giuseppe	4		15794	June	7	1911
Avitabile	Giovanni	4		17362	"	20	"
Av							
Av							
Av							
Awes	Ole	4		10072	April	17	1911
Aw							
Axelrod	Benjamin	4		11994	May	6	1911
Axelrad	Isidor	4		17014	June	17	"
Ayling	Leighton	4		10508	April	20	1911
Ayman	Oscar S. C.	4		14676	May	21	"
Azaja	Mieczyslaw	4		17166	June	19	1911

BRIDE

Name of Bride: Surname	Given Name	Vol.	Page	Number	Date: Month	Day	Year
Atherton	Violet M	4		10856	April	24	1911
Atchison	Agnes M	4		14398	May	29	"
Attas	Rachel J.	4		14462	"	29	"
Atkinson	Florence C. F.	4		15662	June	6	"
At							
At							
At							
At							
At							
At							
Auticina	Rosa	4		13714	May	23	1911
Augenstein	Rose	4		13884	"	24	"
Auten	Elsa L.	4		16964	June	16	"
Au							
Au							
Au							
Au							
Au							
Au							
Au							
Avitabile	Filomena	4		10490	April	20	1911
Av							
Av							
Av							
Av							
Aw							
Aw							
Ax							
Ax							
Ay							
Ay							
Az							

1911

2 PART YR

A

JUL
OCT

1911

2 PART YR

GROOM

NAME OF GROOM Surname	Given Name	Vol.	Page	Number	Date Month	Day	Year
Aa							
Aa							
Aa							
Abend	Jacob	5	20241	July	22		1911
Abramo	Salvatore	5	20859	"	31		"
Abrons	David H	5	20999	Aug	1		"
Abrahams	Philip	5	22697	"	19		"
Abramowitz	Benjamin	5	23065	"	23		"
Abolafia	Mordecai	5	22871	"	31		"
Abrahowitz	Abe	5	25292	Sept	20		"
Abraham	Samuel	5	28251	Oct	14		"
Abraham	Lazard	5	28325	"	16		"
Abahazi	Julius	5	29361	"	24		"
Ab							
Ab							
Ab							
Ab							
Ab							
Ab							
Ab							
Ab							
Ab							
Ab							
Acton	Robert J	5	20879	July	31		1911
Achatz	Henry	5	26967	Oct	2		"
Acordo	Rosario	5	29049	"	21		"
Ac							
Ac							
Ac							
Ac							
Ac							
Ac							
Ac							
Ac							
Ac							

BRIDE

NAME OF BRIDE Surname	Given Name	Vol.	Page	Number	Date Month	Day	Year
Aa							
Aa							
Aa							
Abbe	Annie M	5	20847	July	31		1911
Abbott	Margaret	5	21253	Aug	4		"
Abram	Gretchen M	5	21643	"	8		"
Abramowich	Anna	5	22775	"	1		"
Abramowitz	Sarah	5	23067	"	24		"
Abiles	Pauline	5	27683	Oct	9		"
Abramson	Ida	5	28135	"	12		"
Abramson	Lillie	5	28315	"	16		"
Abell	Mary Jo	5	29775	"	27		"
Ab							
Ab							
Ab							
Ab							
Ab							
Ab							
Ab							
Ab							
Ab							
Ab							
Ab							
Acierno	Rosina J	5	23411	Aug	26		1911
Acker	Mary J	5	23960	Sept	1		"
Acker	Ada	5	28533	Oct	17		"
Acampora	Emma	5	29409	"	25		"
Acosta	Muriel M	5	29913	"	30		"
Ac							
Ac							
Ac							
Ac							
Ac							
Ac							
Ac							
Ac							

Z Y X W V U T S R Q P O N M L K J I H G F E D C B A

A
JUL
OCT
1911
2 PART YR

GROOM

NAME OF GROOM		VOL.	PAGE	NUMBER	DATE		
SURNAME	GIVEN NAME				MONTH	DAY	YEAR
Addlestone	Jack	5		20407	July	25	1911
Adipietro	Francisco	5		20587	"	27	"
Addmetz	Henry	5		22603	Aug	18	"
Adler	Isaac	5		22851	"	21	"
Adler	George	5		22953	Sept	1	"
Adovusio	Patsy	5		26145	"	23	"
Adams	Henry L	5		26689	"	29	"
Adler	William	5		27105	Oct	3	"
Adler	Julius	5		28161	"	14	"
Adleston	Louis	5		28771	"	19	"
Adler	Samuel	5		28997	"	20	"
Ad							
Ad							
Ad							
Ad							
Ad							
Ad							
Ad							
Ad							
Ad							
Ad							
Ad							
Ad							
Ad							
Aeremans	Sydney	5		21779	Aug	2	1911
Ae							
Ae							
Africian	Urban L	5		27705	Oct	9	1911
Af							
Af							

BRIDE

NAME OF BRIDE		VOL.	PAGE	NUMBER	DATE		
SURNAME	GIVEN NAME				MONTH	DAY	YEAR
Adaniak	Mary	5		20417	July	25	1911
Adams	Elizabeth K	5		20713	"	28	"
Adams	Edith	5		20885	"	31	"
Adams	Anna	5		21226	Aug	3	"
Adler	Esther	5		21313	"	4	"
Adriansen	Helga	5		22051	"	12	"
Adams	Hoe	5		22511	"	17	"
Adams	Frances	5		24331	Sept	5	"
Adler	Rose	5		24483	"	6	"
Adler	Lucia	5		25167	"	14	"
Adler	Esther	5		25330	"	15	"
Adler	Anne	5		27021	Oct	21	"
Ad							
Ad							
Ad							
Ad							
Ad							
Ad							
Ad							
Ad							
Ad							
Ad							
Ad							
Ad							
Ae							
Ae							
Ae							
Afferiat	Anna D	5		22357	Aug	16	1911
Af							
Af							

GROOM

NAME OF GROOM		VOL.	PAGE	NUMBER	DATE		
SURNAME	GIVEN NAME				MONTH	DAY	YEAR
Agathos	John N	5		20671	July	28	1911
Agranovich	Nathan	5		25399	Sept	16	"
Agorino	Francesco	5		26777	"	30	"
Ag							
Ah							
Ah							
Ah							
Ah							
Ah							
Ah							
Aita	Antonia	5		20579	July	27	19
Aiello	Antonio	5		20821	"	29	"
Aiello	Alessandro	5		20833	"	31	"
Ai							
Ai							
Ai							
Ajello	Carlo J	5		24119	Sept	2	19
Ak							
Ak							
Ak							
Ak							

8—27681

BRIDE

NAME OF BRIDE		VOL.	PAGE	NUMBER	DATE		
SURNAME	GIVEN NAME				MONTH	DAY	YEAR
Agresta	Annie M	5		25629	Sept	21	1911
Agradnitsky	Zellie	5		29219	Oct	25	"
Ag							
Ag							
Ahlstrom	Anna E.	5		21395	Aug	4	1911
Ahern	Lily J. D	5		22460	"	15	"
Ahola	Hilja M	5		29851	Oct	25	"
Ah							
Ah							
Ah							
Ai							
Ai							
Ai							
Ai							
Ai							
Ai							
Ak							
Ak							
Ak							
Ak							

A

JUL

OCT

1911

2 PART YR

NAME OF GROOM		VOL.	PAGE	NUMBER	DATE		
SURNAME	GIVEN NAME				MONTH	DAY	YEAR
Allen	Roger W.	5		20425	July	26	1911
Albanese	Vincenzo	5		21481	Aug	7	"
Altman	Abe	5		21725	"	9	"
Alessandrino	Silvio	5		21803	"	10	"
Alcabes	Albert	5		22109	"	14	"
Algeong	William S	5		22065	"	22	"
Albrecht	Ernst	5		23195	"	24	"
Alderson	Thomas D	5		23197	"	30	"
Alvarado Jr.	Oscar	5		23865	"	31	"
Algren	Victor E	5		23910	"	31	"
Abra	Luigi	5		24767	Sept	9	"
Aldorati	Nathan J	5		25521	"	18	"
Alperi	Salvatore	5		25661	"	19	"
Allen	Reginald	5		25741	"	20	"
Alsop	Jim Jr	5		25821	"	20	"
Alexander	Robert	5		25921	"	21	"
Albrecht	Paul	5		26201	"	25	"
Alexander	Harry	5		26457	"	27	"
Alberisso	Davino	5		28153	Oct	16	"
Allen	Hubert Jr	5		29256	"	23	"
Allperstein	Maurice	5		29271	"	24	"
Aldy	John	5		29561	"	26	"
Altholtz	Louis	5		29875	"	28	"
Alzerez	Nastor	5		29997	"	30	"
Al							
Al							
Al							
Al							
Al							
Al							
Al							
Al							
Al							
Al							
Al							
Al							
Al							
Al							
Al							

4—27681
3—27681
—27681

NAME OF BRIDE		VOL.	PAGE	NUMBER	DATE		
SURNAME	GIVEN NAME				MONTH	DAY	YEAR
Altimari	Gemma	5		20067	July	20	1911
Alessio	Domonico	5		20871	"	31	"
Albert	Jessie	5		20909	"	31	"
Albert	Hattie	5		21103	Aug	2	"
Altman	Hattie	5		21725	"	9	"
Allen	Elizabeth	5		21867	"	10	"
Alessandro	Dilgra	5		22569	"	17	"
Alenza	Antonetta	5		23169	"	24	"
Aleskdorf	Laila	5		23661	"	29	"
Altano	Francesca	5		23793	"	30	"
Altman	Belle	5		2381	"	31	"
Allen	Mabel	5		25003	Sept	12	"
Alberti	Angelina	5		25007	"	12	"
Alkowitzka	Zolba	5		25587	"	18	"
Alfarano	Carrie	5		25787	"	20	"
Alpert	Dora	5		26087	"	24	"
Alexander	Isabella	5		26957	Oct	2	"
Allen	Sola	5		27263	"	5	"
Allegrezza	Maria	5		27899	"	16	"
Alexander	Despina	5		28011	"	13	"
Allegro	Lita	5		28425	"	14	"
Alberga	Cristina	5		28297	"	16	"
Albanese	Nunzie	5		28943	"	20	"
Al							
Al							
Al							
Al							
Al							
Al							
Al							
Al							
Al							
Al							
Al							
Al							
Al							
Al							
Al							
Al							
Al							

A

JUL
OCT

1911

2 PART YR

GROOM

NAME OF GROOM Surname	Given Name	Vol.	Page	Number	Date Month	Day	Year
Amatuzio	Liberato	5		20107	July	20	191
Amborsek	Joseph	5		21467	Aug	7	"
Amato	Giuseppe	5		21703	"	22	"
Ambrosio	Salvatore	5		24960	Sept	11	"
Amadi	Gilberto	5		25611	"	18	"
Ameno	Luigi	5		26983	Oct	2	"
Amsfield	Waldemar	5		28003	"	12	"
Ambic	Giuseppe	5		28225	"	14	"
Amerusso	Domenico	5		28297	"	16	"
Am							
Am							
Am							
Anderson	Edward S	5		20573	July	27	19
Andrees	Clarence S	5		20930	"	31	"
Anderson	William A	5		21231	Aug	3	"
Andrew	George A	5		21371	"	5	"
Anderson	Hazel M	5		21527	"	7	"
Ansfield	Edward	5		21647	"	8	"
Anderson	Jesse D	5		21827	"	11	"
Anderson	Alexander	5		22075	"	14	"
Anderson	Harry	5		22254		15	
Anderson	Hugh	5		22487	"	17	"
Anderson	Axel E	5		22821	"	21	"
Anderson	Otto	5		22975	"	22	"
Anderson	Henry L	5		23265	"	24	"
Anderer	Alexander	5		23601	"	29	"
Antognucci	Salvatore	5		23745	"	30	"
Angelastri	Giacynto	5		23781	"	30	"
Andrell	Gustav A	5		24563	Sept	7	"
Anderson	Fred	5		24647	"	7	"
Anthony	Arthur	5		24719	"	8	"
Andreeff	Eugene	5		24819	"	11	"
Annast	Robert	5		25871	"	21	"
Andree	Johanes	5		26283	"	25	"
Anderson	Frank	5		26323	"	2	
An	James J	5		26599	"	28	"
Andreghovics	Edward	5		27185	Oct	2	"
Anginto	Giuseppe	5		27339	"	5	"
Anbellello	Lorenzo	5		27647	"	9	"
Andreeve	John	5		27795	"	10	"
Andrejeld	Nicholas	5		28011	"	13	"
Angalone	Nunzio	5		28285	"	17	"
Annunziato	Bonaventura	5		28781	"	19	"
Anguer	James	5		29777	"	27	"
Anderson	Carl A	5		29853	"	28	"

BRIDE

NAME OF BRIDE Surname	Given Name	Vol.	Page	Number	Date Month	Day	Year
Amthor	Anna	5		21001	Aug	1	1911
Amorosa	Antonietta	5		21421	"	5	"
Amgnera	Armanda	5		21773	"	14	"
Ambroz	Frances	5		23037	Sept	1	"
Amgtalli	Antonia	5		24233	"	5	"
Amganer	Celia	5		25097	"	13	"
Ambrose	Teresa	5		25459	"	16	"
Ampolek	Bloomatie	5		25635	"	19	"
Am	Sebastiano	5		27181	Oct	2	"
Amsterdam	Freda	5		29001	"	21	"
Amodeo	Angelina	5		29613	"	26	"
Am							
Antonholz	Helen	5		20141	July	21	191
Andruszkiewicz	Antonina	5		20298	"	24	"
Andriole	Maria	5		21201	Aug	2	"
Andeno	Anna	5		21359	"	5	"
Antelli	Filomena	5		21549	"	7	"
Angelo	Giuseppina	5		21717	"	9	"
Anderson	Victoria W	5		22241	"	26	"
Andronopdy	Eugene	5		24267	Sept	5	
Anderton	Alice	5		24925	"	11	"
Andrews	Emily J	5		24995	"	12	"
Anton	Lady	5		25173	"	14	"
Anderson	Annie	5		25509	"	15	"
Anderner	Mary	5		25677	"	19	"
Anastasio	Gaetana	5		26057	"	23	"
Anselini	Adalgisa	5		26351	"	26	"
Anders	Irene A	5		26439	"	27	"
Andrews	Minnie	5		26457	"	2	
Anderson	Dorothy	5		26509	"	28	"
Angello	Mella	5		26887	Oct	2	"
Annuzzia	Pasqua	5		27379	"	5	"
Anguilli	Nunziata	5		27573	"	9	"
Anderson	Hilda J	5		28129	"	14	"
Antzkostaki	Jenny	5		28269	"	16	"
Anderson	Lillie B	5		28383			
Annunziato	Bonaventura	5		28781	"	19	"
Anderson	Allen	5		28810		19	
Anderson	Emma S	5		28845		19	
Andrik	Anne	5		29085	"	21	"
Androckewitch	Anna	5		29177	"	24	"
Annunziata	Ursola M A	5		29591	"	26	"
An							
An							
An							

A

JUL
OCT

1911

2 PART YR

GROOM

Name of Groom: Surname	Given Name	Vol.	Page	Number	Date: Month	Day	Year
Aperavyczius	Peter	5		20653	July	28	1911
Applefield	Jack	5		22763	Aug	21	"
Apfel	Samuel M	5		23281	"	25	"
Apgar	Milton P	5		27881	Oct	11	"
Ap							
Aobocz	Jules A	5		29407	Oct	25	1911
Armitage	Lucius	5		20709	July	28	1911
Aronoff	Morris	5		21369	Aug	5	"
Aranico	Salvatore	5		23473	"	28	"
Arcekievicz	Stanislaw	5		24279	Sept	5	"
Arnold	Nelson C	5		24639	"	7	"
Arriano	Antonio	5		24621	"	7	"
Arciola	Giovanni	5		24625	"	7	"
Argeren	Diacomos	5		24661	"	8	"
Arico	Francesco	5		24927	"	11	"
Arra	Ignazio	5		26097	"	23	"
Aragno	Innocenzo	5		26487	"	27	"
Arditi	Francesco	5		26783	"	30	"
Araldi	Celestino	5		29109	Oct	21	"
Arschein	Charlie	5		29819	"	28	"
Ar							
Ar							
Ar							
Ar							
Ar							
Ar							
Askew	Matthew R	5		23107	Aug	23	1911
Askam	LeRoy	5		24017	Sept	1	"
Astman	Nathan B	5		24325	"	5	"
Astfin	Asakh M	5		27375	Oct	5	"
Astapka	Simon	5		28113	"	13	"
As[illegible]	Antonio	5		28247	"	14	"
As							
As							
As							
As							
As							
As							

BRIDE

Name of Bride: Surname	Given Name	Vol.	Page	Number	Date: Month	Day	Year
Apel	Elizabeth	5		25111	Sept	13	1911
Appel	Maryanna	5		25595	"	18	"
Ap							
Ap							
Ap							
Aronson	Sophie	5		20969	Aug	1	1911
Arszewska	Agata	5		21267	"	3	"
Arrington	Mary J	5		21819	"	10	"
Armstrong	Anna	5		22163	"	14	"
Arra	Maria	5		24141	Sept	2	"
Arena	Marianna	5		24153	"	2	"
Arcondari	Angelico D	5		25873	"	21	"
Arena	Maria	5		26559	"	2[illegible]	"
Arnold	Augusta	5		26553	"	28	"
Aron	Mary	5		26903	Oct	2	"
Aronica	Mariantonia	5		28219	"	11	"
Arnold	Caroline	5		28263	"	12	"
Armbruster	Emilie	5		28407	"	16	"
Armstrong	Sadie	5		28753	"	8	"
Arnold	Martha	5		28953	"	20	"
Arons	Rose	5		29105	"	21	"
Armstrong	Elizabeth A	5		29827	"	28	"
Ar							
Ar							
Ar							
Ashea	Gisette	5		20261	July	24	1911
Ashkenas	Clara	5		24071	Sept	2	"
Ashcom	Blanche	5		241[illegible]	"	2	"
Astarita	Carolina	5		24543	"	7	"
Asfis	Sophie	5		24569	"	7	"
Ashon	Rosie	5		28495	Oct	17	"
Ashkenaze	Bertha	5		29429	"	25	"
As							
As							
As							
As							
As							

A

JUL

OCT

1911

2 PART YR

GROOM

Name of Groom: Surname	Given Name	Vol.	Page	Number	Date: Month	Day	Year
At Lee	Francis G	5		24397	Sept.	6	19[illegible]
Atkinson	Arthur	5		26985	Oct.	2	
At							
At							
At							
At							
At							
At							
At							
At							
Auszt	Karoly	5		20455	July	26	19[illegible]
Auerbach	Joseph	5		20811	"	29	
Austin	Willis F	5		21053	Aug.	1	
Auerbach	Max	5		21363	"	5	
Augelilli	Nicola	5		22185	"	14	
Auanno	Baldassare	5		22651	"	19	
Auerbach	Sam	5		27159	Oct.	4	
Au							
Au							
Au							
Aveni	Antonino	5		23727	Aug.	30	19[illegible]
Aviron	Israil	5		25859	Sept.	21	
Avondoglio	Silvio	5		26389	"	26	
Av							
Av							
Awetikjan	Mesrop	5		26401	Sept.	27	19[illegible]
Aw							
Axhausen	Carl B.B.	5		21123	Aug.	2	19[illegible]
Ax							
Ay							
Ay							
Az[illegible]	Salem	5		27491	Oct.	7	1911

BRIDE

Name of Bride: Surname	Given Name	Vol.	Page	Number	Date: Month	Day	Year
Atlas	Regina	5		21179	Aug.	3	19[illegible]
Atnow	Eva	5		22739	"	21	
At[illegible]	Emily P	5		23587	"	29	
Attlas	Bertha	5		26057	Sept.	23	
At							
At							
At							
At							
At							
At							
Auer	Carrie	5		22887	Aug.	21	19[illegible]
Aueringer	Anna	5		24085	Sept.	2	"
Au							
Au							
Au							
Au							
Au							
Au							
Au							
Au							
Avery	Marguerite	5		23779	Aug.	30	19[illegible]
Avigliano	Elise	5		24181	Sept.	5	
Averga	Teresa	5		28435	Oct.	16	
Avella	Rosalia	5		28665	"	18	"
Av							
Aw							
Aw							
Ax							
Ax							
Ay[illegible]	Anna	5		28680	Oct.	18	19[illegible]
Ay							
Az							

A

JUL
OCT

1911

2 PART YR

GROOM

Name of Groom: Surname	Given Name	Vol.	Page	Number	Date: Month	Day	Year
Aaronson	Samuel L.	6		22580	Aug	18	1911
Aarons	William	6		23410	"	26	"
Aa							
Abishewitz	Max	6		20216	July	22	1911
Abramowitz	Harry	6		20740	"	29	"
Abbamonte	Vincenzo	6		21254	Aug	3	"
Abbondonza	Domenico	6		21772	"	9	"
Abernethy	James	6		22238	"	15	"
Abel	Paul	6		23096	"	23	"
Abolafia	Shai	6		23870	"	31	"
Abolafia	Haskia	6		23872	"	31	"
Abecasis	David	6		25296	Sept	14	
Abromovich	Morris	6		26180	"	25	"
Abramson	Louis A.	6		26278	"	25	
Abbamonte	Isidoro	6		26780	"	30	
Abolafia	Albert	6		27016	Oct	3	"
Abate	Raffaele	6		27364	"	5	"
Abramson	Julius	6		27468	"	7	"
Abraham	Isaac A.	6		27756	"	10	
Abrams	Louis	6		27884	"	11	"
Abbatessa	Giuseppe	6		28188	"	14	"
Abramson	Isidor	6		28866	"	19	
Abraham	Charles	6		28900	"	19	
Abadjian	Dirkor	6		29472	"	25	"
Accavallo	Vincenzo	6		23220	Aug	24	1911
Acquino	Antonio	6		25350	Sept	15	
Acquister	Vincenzo	6		25844	"	20	"
Ackerman	Frederick L.	6		26566	"	28	
Achtenbaum	Benny	6		27152	Oct	4	"
Ackerman	William C.	6		27156	"	4	"
Ackerman	Orrin	6		27630	"	9	"
Ackerman	Morris	6		28142	"	14	"
Acuti	Cesare	6		29886	"	28	"
Ac							
Ac							
Ac							

27881

BRIDE

Name of Bride: Surname	Given Name	Vol.	Page	Number	Date: Month	Day	Year
Aaron	Alva W.	6		22090	Aug	14	1911
Aaronson	Anabel	6		23824	"	21	
Aa							
Abele	Annie	6		21098	Aug	2	19
Abrams	Fanny	6		21784	"	10	"
Abbruzzo	Maria	6		21846	"	10	
Abrahamson	Cipe	6		23032	"	21	
Abrams	Mollie	6		23382	"	26	
Abramowitz	Fannie	6		23586	"	29	
Abrahams	Mildred	6		24256	Sept	5	
Abbott	Isabel H.	6		26058	"	20	
Abbate	Anna M.	6		26764	"	30	
Abramowitz	Fannie	6		27432	Oct	7	
Abramovich	Dora	6		27888	"	11	
Abramovitz	Lucia	6		28272	"	14	
Abramovitz	Sarah	6		28364	"	16	
Ab							
Ab							
Ab							
Ab							
Ab							
Ab							
Ab							
Acierno	Filomina	6		22730	Aug	19	1911
Ackerly	Elizabeth	6		29520	Oct	25	"
Ac							
Ac							
Ac							
Ac							
Ac							
Ac							
Ac							
Ac							
Ac							
Ac							

A

JUL
OCT

1911

2 PART YR

NAME OF GROOM		VOL.	PAGE	NUMBER	DATE			NAME OF BRIDE		VOL.	PAGE	NUMBER	DATE		
SURNAME	GIVEN NAME				MONTH	DAY	YEAR	SURNAME	GIVEN NAME				MONTH	DAY	YEAR
Adamo	Michele	6		20812	July	29	19	Adams	Margaret	6		20818	July	20	19
Adamo	John Jr	6		20850	"	29	"	Adam	Alice B.	6		20072	"	20	"
Addison	John Jr	6		21752	Aug	30	"	Adolphus	Hattie	6		20850	"	25	"
Adolphus	Robert	6		21866	"	31	"	Adamoli	Artemisia	6		20802	"	29	"
Adams	Frank	6		27010	Oct	2	"	Adler	Dora	6		21292	Aug	27	"
Adamo	Thomas	6		27168	"	4	"	Addicy	Caroline	6		21738	"	31	"
Adler	Louis	6		27286	"	5	"	Adinolfi	Lucia	6		21772	"	31	"
Adye	George	6		27496	"	7	"	Adderly	Frances	6		25764	Sept	20	"
Adler	Joseph	6		27551	"	9	"	Adams	Genevieve A.	6		26356	"	20	"
Adamo	Giacomo	6		28794	"	19	"	Adams	Margaret A.	6		26620	"	28	"
Adler	Sam	6		29448	"	25	"	Adagnic	Mary	6		27322	Oct	10	"
Adams	Bert	6		29840	"	28	"	Adelson	Dora	6		27814	"	1	"
Ad								Adue	Dymphy	6		28872	"	19	"
Ad								Addiego	Elizabeth	6		29666	"	26	"
Ad								Aden	Rose	6		29850	"	28	"
Ad								Ad							
Ad								Ad							
Ad								Ad							
Ad								Ad							
Ad								Ad							
Ad								Ad							
Ad								Ad							
Ad								Ad							
Ad								Ad							
Ad								Ad							
Ad								Ad							
Ae								Aegerter	Clara	6		21648	Aug	3	19
Ae								Ad							
Ae								Ae							
Ac															
Af								Af							
Af								Af							
Af								Af							

A

JUL

OCT

1911

2 PART YR

Name of Groom: Surname	Given Name	Vol.	Page	Number	Date: Month	Day	Year
Aginsky	Harry	6		21970	Aug	12	1911
Ag							
Ag							
Ag							
Ahnert	Henry A.	6		24302	Sept	6	1911
Ahern	James J.	6		25192	"	14	"
Ahlyian	Alexander	6		26428	"	27	"
Ah							
Ah							
Ah							
Aiello	Pietro	6		24904	Sept	11	1911
Aiello	Angelo	6		26608	"	28	"
Ai							
Ai							
Ai							
Ai							
Ak							
Ak							
Ak							
Ak							

Name of Bride: Surname	Given Name	Vol.	Page	Number	Date: Month	Day	Year
Agnese	Agnoli	6		20300	July	24	1911
Agasse	Christiane	6		22782	Aug	21	"
Agnello	Sabina	6		23542	"	28	"
Aginsky	Annie	6		29000	Oct	3	"
Ahearn	Irene	6		22846	Aug	21	1911
Ahbert	Annie	6		23322	"	26	"
Ah							
Ah							
Ah							
Ah							
Aiello	Maria	6		24904	Sept	11	1911
Aiello	Emilia	6		29970	Oct	30	"
Ai							
Ai							
Ai							
Ai							
Ak							
Ak							
Ak							
Ak							

A

JUL

OCT

1911

2 PART YR

GROOM

Name of Groom: Surname	Given Name	Vol.	Page	Number	Date: Month	Day	Year
Alessi	Pietro	6		20030	July	20	1911
Alexander	Henry	6		20250	"	24	"
Alcock	Joseph W	6		21432	Aug	5	"
Alfarno	Michele	6		21434	"	5	"
Albori	Giovanni	6		21744	"	9	"
Allen	James	6		21880	"	11	"
Albert	Sylvester	6		22012	"	12	"
Altman	[illegible]	6		22558	"	17	"
Allyene	Clifford	6		22590	"	18	"
Allen	Nathan	6		22646	"	19	"
Alevy	Solomon	6		22670	"	19	"
Alsofrom	Max	6		22686	"	19	"
Albrizio	Vito	6		22844	"	21	"
Alsnick	Abraham	6		23106	"	23	"
Altman	Samuel	6		23236	"	24	"
Alvotto	Giuseppe	6		23892	"	31	"
Albus	John	6		24100	Sept	2	"
Altman	Adolf	6		24118	"	2	"
Albano	Luigi	6		24278	"	5	"
Albera	Giuseppe	6		24992	"	12	"
Albanese	Francesco	6		25206	"	14	"
Allen	Edgar H	6		25340	"	15	"
Alba	Cosimo	6		25372	"	[illegible]	"
Allen	Robert J	6		25698	"	19	"
Allen	Chester W	6		26248	"	25	"
Allen	Richard F	6		26376	"	[illegible]	"
Alexander	John M	6		26604	"	28	"
Allen	Frederick H	6		27196	Oct	4	"
Althouse	Franklin E	6		27664	"	9	"
Alaino	Paolo	6		28804	"	19	"
Altamura	Vincenzo	6		29100	"	21	"
Althoehn	Jacob	6		29144	"	23	"
Allen	Norman	6		29218	"	23	"
Albert	Al	6		29926	"	28	"
Al							
Al							
Al							
Al							
Al							
Al							

4—37831

BRIDE

Name of Bride: Surname	Given Name	Vol.	Page	Number	Date: Month	Day	Year
Alfinito	Antonetta	6		20958	Aug	1	1911
Alfano	Assunta	6		21314	"	4	"
Algozini	Pietra	6		21802	"	10	"
Alford	Seckie	6	22558	22558	"	[illegible]	"
Althoff	Angela	6		22594	"	18	"
Alibert	Lillian L	6		22912	"	22	"
Allen	Rebecca C	6		23386	"	26	"
Alexopulus	Polipenia	6		23852	"	31	"
Albigiano	Vincenzo	6		24230	Sept	5	"
Altiero	Nunziata	6		24472	"	6	"
Allen	Jennie C	6		24752	"	9	"
Allard	Mary E	6		24812	"	9	"
Alexander	Belle	6		25182	"	14	"
Alexander	Pearl	6		25926	"	21	"
Almgren	Ebba E	6		26226	"	25	"
Alvano	Lottie V	6		26766	"	30	"
Altire	Rose	6		26804	"	30	"
Altz	Minnie	6		27796	Oct	10	"
Alessi	Maria	6		28232	"	14	"
Allan	Annabella	6		28386	"	16	"
Albrecht	Annie	6		29590	"	26	"
Al							
Al							
Al							
Al							
Al							
Al							
Al							
Al							
Al							
Al							
Al							
Al							
Al							
Al							
Al							
Al							
Al							

NAME OF GROOM Surname	Given Name	Vol.	Page	Number	Date Month	Day	Year
Aminante	Michele	6		22028	Aug	12	19
Amaturo	Francesco	6		22466	"	17	"
Ametrano	Federico	6		23172	"	24	"
Amaroff	David	6		23554	"	26	"
Amiant	Cesare	6		23846	"	31	"
Amrding	Thomas J	6		27442	Oct	5	"
Amato	Giacomo	6		27410	"	6	"
Ambrosa	John D	6		27945	"	11	"
Amendolaro	Vito	6		29311	"	24	"
Am							
Am							
Am							
Anakaten	Joseph	6		21404	Aug	5	1911
Anzalone	Lorenzo	6		21520	"	7	"
Anthony	Fred	6		21652	"	8	"
Anderson	Adolf	6		22468	"	17	"
Ansell	Joseph	6		22752	"	21	"
Anagnostopoulos	Nikolas	6		22872	"	21	"
Anzalone	Angelo	6		23176	"	24	"
Angerame	Michele	6		23426	"	26	"
Andresier	Alex	6		23596	"	29	"
Anderson	Robert W	6		24142	Sept	2	"
Anzalone	Mariano	6		24330	"	5	"
Antonietti	Pietro A	6		24370	"	6	"
Ancel	Philip	6		25092	"	12	"
Anderson	John F	6		25136	"	13	"
Anderson	Frank J	6		25854	"	21	"
Anderson	Charles O	6		26640	"	29	"
Anderson	Bernard J	6		27340	Oct	5	"
Anderson	Emil	6		27640	"	9	"
Andrews	Clarence R	6		28014	"	12	"
Andersen	Hans	6		28418	"	16	"
Anderson	James	6		28904	"	19	"
An							
An							
An							
An							
An							
An							
An							
An							
An							
An							
An							
An							

8—37881

A

NAME OF BRIDE Surname	Given Name	Vol.	Page	Number	Date Month	Day	Year
Amico	Vincenza	6		22026	Aug	12	1911
Ames	Dorothy	6		23536	"	28	"
Amato	Adelaide	6		27198	"	30	"
Amendolari	Rose L	6		27426	Oct	5	"
Am							
Am							
Am							
Am							
Am							
Am							
Am							
Am							
Andree	Hilda M	6		20100	July	20	1911
Anzalone	Emma	6		20570	"	27	"
Andersen	Charlotte	6		20858	"	31	"
Anderson	Helen Z	6		20976	Aug	1	"
Anderson	Margaret	6		21102	"	2	"
Anderson	Alice	6		21856	"	10	"
Anesty	Louise	6		22523	"	17	"
Ansalone	Rosina	6		23234	"	26	"
Anderson	Virginia J	6		23363	"	26	"
Andersen	Mary Z	6		23744	"	26	"
Andreae	Maria G	6		23758	"	28	"
Andreae	Elizabeth M	6		23888	"	29	"
Amer	Selma M	6		24530	Sept	2	"
Anderson	Alma F	6		25118	"	5	"
Anderson	Giuseppina	6		26784	"	30	"
Anselini	Julia J	6		27118	Oct	6	"
Anderson	Ruby	6		27760	"	10	"
Andrews	Maria	6		28150	"	14	"
Antonys	Giuseppina	6		28560	"	14	"
Anzalone	Irma	6		28802	"	19	"
Anderson	Signe M	6		29166	"	23	"
Anderson	Lester A	6		29306	"	24	"
Anderson	Ida M	6		29314	"	24	"
Angell	Sophie	6		29708	"	27	"
Andronofsky	Hilda	6		29910	"	28	"
Anderson							
An							
An							
An							
An							
An							
An							
An							
An							

A
JUL
OCT
1911
2 PART YR

A

JUL
OCT

1911

2 PART YR

GROOM

Name of Groom: Surname	Given Name	Vol.	Page	Number	Date: Month	Day	Year
Apfelzwerg	Alexander	6		20840	July	31	1911
Apkel	Benjamin	6		21360	Aug	5	"
Appenzellar	Constant	6		22066	"	14	"
Apt	Emanuel	6		25330		15	"
Appleby	Arthur	6		28226	Oct	14	"
Armstrong	Harry C	6		20586	July	27	1911
Aronson	Samuel	6		20596	"	27	"
Arbia	Giuseppe	6		22532	Aug	17	"
Armstrong	Harvey B.	6		23400	"	26	
Arnold	Frederick W	6		24190	Sept	5	
Arestia	Giovanni	6		24750	"	9	"
Aronovitz	Adolf	6		24788	"	9	
Arnold	Louis	6		25764	"	20	"
Aren	Oscar J	6		25934	"	21	
Aronoff	Isidor	6		26144	"	23	"
Argiros	Peter	6		26612	"	28	"
Arengi	Luigi	6		27048	Oct	3	"
Arak	Samuel	6		27184	"	4	"
Archer	James B	6		28348	"	16	
Arquafredda	Giuseppe	6		28358	"	16	
Armstrong	William	6		29324	"	24	"
Arne	Alexandro	6		29816	"	28	"
Ar							
Ar							
Ar							
Astuto	Calogero	6		20738	July	29	1911
Asmara	Luigi	6		21968	Aug	12	"
Aslan	Charles	6		23692	"	30	"
Astley	Edwin	6		25388	Sept	16	
Asselin	Francis V	6		25622	"	19	"
Astegher	Thomas M	6		27676	Oct	9	"
Aschwald	Leonard	6		28176	"	14	
Aspelund	Lars H	6		28758	"	18	"
Ashby	Fred. C	6		29494	"	25	"
As							
As							
As							

BRIDE

Name of Bride: Surname	Given Name	Vol.	Page	Number	Date: Month	Day	Year
Ap							
Ap							
Ap							
Ap							
Ap							
Aquina	Rosina	6		29996	Oct	30	1911
Aron	Celia	6		20368	July	24	1911
Arjhanian	Mary	6		22428	"	17	"
Aronofsky	Sarah	6		22444	Aug	17	"
Aronoff	Irene	6		22778		21	
Arnoldi	Louise	6		23246	"	25	"
Arzberger	Ann M	6		23780	"	30	"
Aronson	Rebecca	6		24202	Sept	5	
Armater	Matilda M	6		24218	"	5	
Armeno	Adalgisa	6		24264	"	5	
Arkow	Sarah	6		26008		23	"
Artley	Carrie W	6		27320	Oct	5	
Arena	Vincenza	6		28834	"	19	
Arnheim	Evelyn	6		29402	"	25	
Ariano	Eloise	6		29818	"	28	
Ar							
Ar							
Ar							
Ar							
Ar							
Ar							
Ashby	Rachel S	6		22536	Aug	17	1911
Aschermann	Otille	6		24578	Sept	7	"
As							
As							
As							
As							
As							
As							
As							
As							
As							
As							

A

JUL
OCT

GROOM

Name of Groom: Surname	Given Name	Vol.	Page	Number	Date: Month	Day	Year
Atkin	Jacob	6		20246	July	22	1911
Atkinson	Benjamin	6		21998	Aug	12	"
Atomasin	Manolis J	6		23624	"	29	"
Atkind	William J	6		26524	Sept	28	"
Atkin	Jacob L	6		27708	Oct	9	"
At							
At							
At							
At							
At							
Auslander	Sam	6		20034	July	20	1911
Auld	William A	6		20264	"	24	"
Auge	Henry	6		22000	Aug	14	"
Austrian	Jacob	6		22414	"	17	"
Auerbach	Jacob	6		25118	Sept	13	"
Auster	Sam	6		26020	"	23	"
Austin	James	6		26156	"	23	"
Ausserer	Charles L	6		26176	"	25	"
Austrian	Harry	6		26806	Oct	2	"
Austin	John F	6		28570	"	17	"
Aube	Alan E	6		29056	"	21	"
Aversa	Lucio	6		26906	Oct	2	1911
Av							
Av							
Av							
Av							
Aw							
Aw							
Axelson	Carl A	6		23016	Aug	23	1911
Ax							
Ay[illegible]	George F	6		22038	Aug	12	1911
Ayala	Felix	6		28988	Oct	20	"
Az							

BRIDE

Name of Bride: Surname	Given Name	Vol.	Page	Number	Date: Month	Day	Year
Atlen	Arabel	6		25688	Sept	19	1911
Attard	Berthe	6		25572	Oct	9	"
Atkins	Matilda			28442	"	16	"
Atkins	May M	6		29072	"	21	"
At							
At							
At							
At							
At							
At							
Augers	Adele A	6		21002	Aug	1	1911
Aubert	Adele E	6		27474	Oct	7	"
Aurillo	Fausta	6		27526	"	7	"
Aug	Bertha	6		27754	"	10	"
Austin	Bertha B	6		28476	"	16	"
Au							
Au							
Au							
Au							
Au							
Avery	Elizabeth P	6		21700	Aug	9	1911
Aversana	Maria	6		28654	Oct	18	"
Av							
Av							
Av							
Aw							
Aw							
Axelrod	Rose	6		21228	Aug	3	1911
Axelson	Helena	6		28012	Oct	13	"
Ayres	Maybelle E	6		21030	Aug	1	1911
Ay							
Az							

1911

2 PART YR

A

OCT
DEC

1911

2 PART YR

GROOM

Name of Groom: Surname	Given Name	Vol.	Page	Number	Date: Month	Day	Year
Aa							
Aa							
Aa							
Abramsky	Isidor	7		31425	Nov	13	1911
Abramowitz	Morris	7		32543	Dec	2	"
Abramowitz	Sam	7		34240	"	9	"
Abrams	Isidor	7		34605	"	12	"
Abalson	Harry	7		35687	"	22	"
Abram	Nathan	7		35997	"	26	"
Ab							
Ab							
Ab							
Ab							
Ab							
Ab							
Ab							
Ab							
Ab							
Ab							
Ab							
Ab							
Ab							
Ackerly	Louis M	7		31719	Nov	15	1911
Accetta	Giovanni	7					
Ackerman	Nathaniel	7		34607	Dec	13	1911
Ackerman	Sam	7		35139	"	18	"
Acito	Raffaele	7		35639	"	21	"
Ac							
Ac							
Ac							
Ac							
Ac							
Ac							
Ac							

1 - 27881

BRIDE

Name of Bride: Surname	Given Name	Vol.	Page	Number	Date: Month	Day	Year
Aaronon	Jennie	7		32357	Nov	21	1911
Aa							
Aa							
Abrams	Georgia A	7		30117	Oct	31	1911
Abeles	Dena	7		31299	Nov	11	"
Abramowitz	Fannie	7		32377	"	21	"
Abbott	Emma C	7		33395	Dec	1	"
Abraham	Saidee	7		34627	"	12	"
Ab							
Ab							
Ab							
Ab							
Ab							
Ab							
Ab							
Ab							
Ab							
Ab							
Ab							
Ab							
Ab							
Ab							
Ab							
Ackerman	Rosie	7		32991	Nov	27	1911
Ackerman	Elizabeth	7		33047	"	27	"
Ac							
Ac							
Ac							
Ac							
Ac							
Ac							
Ac							
Ac							
Ac							
Ac							

GROOM

A

OCT – DEC

Name of Groom: Surname	Name of Groom: Given Name	Vol.	Page	Number	Date: Month	Date: Day	Date: Year
Adamofsky	Peter L	7		30223	Nov	2	1911
Adamson	Otto H	7		30665	"	6	
Adler	Milton D	7		31505	"	13	"
Adams	Louis G	7		31951	"	17	"
Adams	Jesse J	7		33869	Dec	5	"
Adler	William J	7		34215	"	8	"
Adlar	[illegible]	7		35785	"	23	"
Ader	Philip	7		35921	"	26	"
Adams	Peter F	7		36449	"	29	"
Ad							
Ad							
Ad							
Ad							
Ad							
Ad							
Ad							
Ad							
Ad							
Ad							
Ad							
Ad							
Ad							
Ad							
Ad							
Ad							
Ae							
Ae							
Ae							
Africh	Louis	7		34207	Dec	6	1911
Af							
Af							

BRIDE

1911

2 PART YR

Name of Bride: Surname	Name of Bride: Given Name	Vol.	Page	Number	Date: Month	Date: Day	Date: Year
Adler	Mary	7		32031	Nov	18	1911
Addonizio	Angelina	7		33333	"	29	
Adelson	Annie	7		34889	Dec	15	"
Adelowitz	Sophia	7		34973	"	16	"
Adler	Esther	7		35407	"	20	
Adler	Sadie	7		35955	"	26	
Ad							
Ad							
Ad							
Ad							
Ad							
Ad							
Ad							
Ad							
Ad							
Ad							
Ad							
Ad							
Ad							
Ad							
Ad							
Ad							
Ad							
Ad							
Ad							
Ae							
Ae							
Ae							
Af							
Af							
Af							

A

OCT
DEC

1911

2 PART YR

GROOM

Name of Groom: Surname	Given Name	Vol.	Page	Number	Date: Month	Day	Year
Ag							
Ag							
Ag							
Ag							
Ah							
Ah							
Ah							
Ah							
Ah							
Ah							
Aimetti	Giulio	7		31709	Nov.	15	19
Ai							
Ai							
Ai							
Ai							
Ai							
Ak							
Ak							
Ak							
Ak							

BRIDE

Name of Bride: Surname	Given Name	Vol.	Page	Number	Date: Month	Day	Year
Agnello	Giovannina	7		31885	Nov	16	1911
Agardy	Zsuzsanna	7		32941	"	29	"
Agin	Minnie	7		33363	"	29	"
Agnela	Rosaria	7		34663	Dec	13	"
Agranowitz	Tillie	7		34789	"	14	"
Agatiton	Helen	7		35863	"	23	"
Ahlefeld	Helene M.	7		30567	Nov	4	19
Ahearn	Annie	7		32475	"	22	"
Ahrens	Minnie	7		33149	"	28	
Ahearn	Martha	7		36231	Dec	27	
Ah							
Ah							
Aiola	Francesca	7		35835	Dec	23	19
Ai							
Ai							
Ai							
Ai							
Ai							
Ak							
Ak							
Ak							
Ak							

S-27881

A

OCT DEC

1911

2 PART YR

GROOM

Name of Groom: Surname	Given Name	Vol.	Page	Number	Date: Month	Day	Year
Aloof	Hallel	7		30543	Nov	4	1911
Altes	Aaron	7		31367	"	11	"
Aldrich	George W	7		32609	"	23	"
Allen	Arthur J	7		33003	"	27	"
Alexander	Hanan			33155	"	28	"
Albin	Lewis	7		33341	"	29	"
Albert	Adolph	7		33397	"	29	"
Alexander	Herman	7		33545	Dec	2	
Albertson	Milton K	7		33573	"	2	"
Allnutt	Frederick R	7		33643	"	4	"
Allen	William H	7		34033	"	7	"
Alciatore	Gaston L	7		34481	"	11	"
Allen	William K Jr	7		35079	"	16	"
Albanese	Domenico	7		35201	"	18	"
Altman	Nathan	7		35517	"	21	"
Albee	Ernest	7		35683	"	22	"
Allen	Philip	7		36251	"	23	"
Al							
Al							
Al							
Al							
Al							
Al							
Al							
Al							
Al							
Al							
Al							
Al							
Al							
Al							
Al							
Al							
Al							
Al							
Al							
Al							
Al							
Al							

4—27881

BRIDE

Name of Bride: Surname	Given Name	Vol.	Page	Number	Date: Month	Day	Year
Albrecht	Anna V	7		30225	Nov	1	1911
Albanese	Grazia	7		31035	"	9	"
Allen	Kathleen I	7		31699	"	15	"
Alesi	Francesca	7		31873	"	16	"
Albasini	Amalia	7		32033	"	18	"
Alexander	Rose	7		32399	"	21	"
Allen	Aimee V	7		32887	"	25	"
Allegri	Angelina	7		33113	"	28	"
Alonso	Felicia	7		33585	Dec	2	
Almfrono	Pauline	7		33637	"	2	"
Alfotta	Teresa	7		33707	"	[illegible]	"
Alfano	Teresa	7		33727	"	4	"
Alberti	Rosa	7		34007	"	6	"
Almasi	May	7		34165	"	7	"
Al[illegible]	Josephine	7		34513	"	11	"
Alperstein	Sophia A	7		34817	"	14	"
Alden	Florence V	7		35195	"	18	"
Alexander	Reba	7		35501	"	20	"
Albanese	Assunta	7		35983	"	26	"
Al[illegible]	Reverina			36271	"	28	"
Alljes	Ernestine	7		36289	"	28	"
Al							
Al							
Al							
Al							
Al							
Al							
Al							
Al							
Al							
Al							
Al							
Al							
Al							
Al							
Al							
Al							
Al							
Al							
Al							

A

OCT DEC

1911

2 PART YR

GROOM

Name of Groom: Surname	Given Name	Vol.	Page	Number	Date: Month	Day	Year
Amann	Edward	7		35987	Dec	26	19
Am							
Am							
Am							
Am							
Am							
Am							
Am							
Am							
Am							
Am							
Am							
Andrasen	Ove J	7		30471	Nov	3	19
Anderson	Abe D	7		30789	"	6	"
Anastasio	Aniello	7		30813	"	6	"
Anello	Antonio	7		31525	"	13	"
Angstenberger	Joseph	7		31671	"	15	"
Anderson	Henrik	7		31779	"	16	"
Anger	David	7		32159	"	20	"
Anderson	Theodore	7		33115	"	28	"
Annecci	Carmine	7		33735	Dec	4	"
Anderson	Karl A	7		33773	"	4	"
Ansalone	Francesco	7		33793	"	5	"
Antinoro	Giuseppe	7		34107	"	7	"
Antignat	Francis J	7		34339	"	9	"
Anclam	Henry M	7		34417	"	11	"
Anderson	Benjamin C	7		35043	"	16	"
Annunziata	Arcangelo	7		35055	"	16	"
Annetta	Nicholas	7		35867	"	23	"
Anzelmo	Rosario	7		35873	"	23	"
Ander[illegible]	[illegible]	7		36407	"	29	"
An							
An							
An							
An							
An							
An							
An							
An							
An							
An							
An							
An							
An							
An							
An							

5—27831

4—27831

BRIDE

Name of Bride: Surname	Given Name	Vol.	Page	Number	Date: Month	Day	Year
Ambrosini	Paolina	7		30901	Nov	8	19
Americo	Anna	7		33473	Dec	1	"
Amaro	Caterina De G	7		33795	"	5	"
Ambrose	Ellen	7		34743	"	15	"
Am							
Am							
Am							
Am							
Am							
Am							
Am							
Am							
Anusewitz	Anne	7		30207	Nov	1	19
Anello	Giuseppina	7		30365	"	2	"
Andruszko	Anna	7		30419	"	2	"
Anderson	Wilhelmina	7		31369	"	11	"
Andrews	Marie A	7		31377	"	11	"
Anderson	Ester J	7		32155	"	20	"
Anderson	Belle	7		32393	"	21	"
Ankner	Frances	7		32423	"	22	"
Anderson	Catherine G	7		33275	"	29	"
Anderson	Nellie C	7		33613	Dec	2	"
Angarola	Maria C	7		34013	"	6	"
Andriach	Mary	7		34111	"	7	"
Anger	Gussie	7		34437	"	11	"
Anthony	Amelia G	7		34697	"	13	"
Angiello	Concetta	7		34777	"	14	"
Anderson	Agnes	7		35317	"	19	"
Annorato	Antonina	7		35789	"	23	"
Anker	Rachel	7		35855	"	23	"
Anastasio	Athanasia	7		36085	"	26	"
Anderson	Mary C	7		36433	"	29	"
Andrews	Margaret A	7		36559	"	30	"
Anderson	Gertrude	7		36621	"	30	"
An							
An							
An							
An							
An							
An							
An							
An							
An							
An							
An							

A

OCT
DEC

1911

2 PART YR

GROOM

NAME OF GROOM SURNAME	GIVEN NAME	VOL.	PAGE	NUMBER	DATE MONTH	DAY	YEAR
Aprile	Francesco	7		30865	Nov	8	19
Apfell	Edward	7		25793	Dec	23	
April	Philip	7		36567	"	30	"
Ap							
Ap							
Aronson	Oscar	7		32385	Nov	2	19
Arbeille	Dora	7		30699	"	6	"
Arthur	Gilbert	7		30889	"	8	"
Arceperi	Salvatore	7		31733	"	15	"
Arakarian	Charlie	7		31791	"	16	"
Arthur	Thomas J	7		32625	"	23	"
Arzente	Erico	7		32807	"	25	"
Abnowitz	Benjamin	7		33103	"	28	"
Arue	William Jr	7		33261	"	29	"
Arzona	Joe	7		33481	Dec	1	"
Armoyr	William D	7		33881	"	5	"
Armstein	Jacob	7		34897	"	15	"
Arff	Benamino	7		35021	"	16	"
Arfe	Benignizo	7		35685	"	22	"
Arbno	Jacob Jr	7		36119	"	27	"
Arena	Giuseppe	7		36611	"	30	"
Ar							
Ar							
Ar							
Ar							
Ashton	Robert	7		31849	Nov	16	19
Aslew	Robert Jr	7		32059	"	18	"
As							
As							
As							
As							
As							
As							
As							
As							
As							
As							

BRIDE

NAME OF BRIDE SURNAME	GIVEN NAME	VOL.	PAGE	NUMBER	DATE MONTH	DAY	YEAR
Apcelli	Teresa	7		30055	Oct	30	19
Applefeld	Ethel	7		31695	Nov	15	"
Apfield	Lillie	7		32023	"	18	"
Ap							
Ap							
Arnold	Louise F	7		30181	Oct	21	19
Argenio	Lucia	7		30190	Nov	2	"
Abant	Catherine	7		30883	"	8	"
Armstrong	Lottie W	7		31147	"	9	"
Arroy	Julia	7		32539	"	22	"
Arnobbio	Maria	7		32563	Dec	2	"
Arong	Mary	7		33071	"	6	"
Arnstein	Bella	7		34561	"	7	"
Aronowitz	Bessie	7		34637	"	12	"
Arra	Vincenza	7		35167	"	28	"
Argoitia	Juana	7		35949	"	26	"
Abnowitz	Becke	7		36145	"	27	"
Arena	Gaetannina	7		36611	"	30	"
Ar							
Ar							
Ar							
Ar							
Ar							
Ar							
Ar							
Asbey	Theresa Jr	7		33643	Dec	4	1911
As							
As							
As							
As							
As							
As							
As							
As							
As							
As							
As							

A

OCT DEC

1911

2 PART YR

GROOM

Name of Groom: Surname	Given Name	Vol.	Page	Number	Date: Month	Day	Year
Atlerhorst	Arthur	7		31781	Nov.	16	19[illegible]
Atherton	George H	7		32435	"	27	"
Atlas	Alex	7		33029	"	27	"
At							
At							
At							
At							
At							
At							
At							
Auerbach	Frank	7		30925	Nov.	8	19[illegible]
Augenblick	Israel	7		30933	"	8	"
Au							
Au							
Au							
Au							
Au							
Au							
Au							
Au							
Avesa	Bernardo	7		34119	Dec.	7	19[illegible]
Av							
Av							
Av							
Av							
Aw							
Aw							
Axelson	Hyman	7		30375	Nov.	2	19[illegible]
Axman	Clarence	7		33453	Dec.	1	"
Ay							
Ay							
Az							

BRIDE

Name of Bride: Surname	Given Name	Vol.	Page	Number	Date: Month	Day	Year
Attaso	Domenico			31733	Nov.	15	19[illegible]
Atkin	Sussie	7		32279	"	29	"
At							
At							
At							
At							
At							
At							
At							
At							
Aufrecht	Wilhelmina	7		31027	Nov.	9	19[illegible]
Auerbach	Anna	7		32785	"	24	"
Aubertin	Rose AR	7		32851	"	25	
Au							
Au							
Au							
Au							
Au							
Au							
Au							
Av							
Av							
Av							
Av							
Av							
Awner	Beckie	7		33519	Dec.	2	19[illegible]
Aw							
Ax							
Ax							
Ay							
Ay							
Az							

A—97881

A

OCT DEC

1911

2 PART YR

GROOM

Name of Groom: Surname	Given Name	Vol.	Page	Number	Date: Month	Day	Year
Aaron	George	8		33099	Nov	28	19
Aa							
Aa							
Abramovitz	Sam	8		30704	Nov	6	1911
Abram	Nathan	8		31416	"	13	"
Aborn	Arthur S	8		32920	"	25	
Abramson	Harry	8		33268	"	29	"
Abels	Alexander	8		33340	"	29	
Abolafia	Hasday	8		33424	Dec	1	"
Abramovitz	Sam	8		33544	"	2	"
Abruzzo	Francesco	8		34376	"	11	"
Abate	Michele	8		34510	"	11	"
Abramovitz	Sam	8		34680	"	13	"
Abrams	Max	8		35318	"	19	"
Abramowitz	Morris	8		35452	"	20	"
Abrahams	Joseph B	8		35544	"	21	"
Ab							
Ab							
Ab							
Ab							
Ab							
Ab							
Ab							
Ackerman	Walter E	8		32778	Nov	24	19
Ackerman	Nathaniel			34697	Dec	13	"
Ac							
Ac							
Ac							
Ac							
Ac							
Ac							
Ac							
Ac							
Ac							

BRIDE

Name of Bride: Surname	Given Name	Vol.	Page	Number	Date: Month	Day	Year
Aaron	Irene L	8		30258	Nov	1	1911
Aaronom	Esther M	8		32666	"	23	"
Aa							
Abramovitz	Polly	8		30496	Nov	3	1911
Abramovich	Yetta	8		30876	"	8	"
Abate	Teresa	8		30890	"	8	
Abegglen	Freda	8		31044	"	9	"
Abelovitz	Dena	8		31548		13	"
Abels	Rita	8		32224	"	20	"
Abravanel	Benvenuta	8		32264	"	21	
Abramson	Sara	8		32402	"	21	"
Abramowitz	Salome	8		32408	"	21	
Abramowitz	Jessie	8		33372	"	29	
Abraham	Ray	8		33789	Dec	4	
Abram	Bessie	8		34106	"	7	"
Abell	Ida	8		35004	"	16	"
Abbott	Elizabeth	8		35198	"	18	"
Ab							
Ab							
Ab							
Ab							
Ab							
Ab							
Ackermann	Helen	8		31006	Nov	9	1911
Acciarito	Francesca	8		32654	"	23	"
Acamora	Ida	8		33302	"	29	"
Ackerman	Beckie	8		35968	Dec	26	"
Ac							
Ac							
Ac							
Ac							
Ac							
Ac							
Ac							
Ac							

A

OCT
DEC

1911

2 PART YR

GROOM

NAME OF GROOM		VOL.	PAGE	NUMBER	DATE		
SURNAME	GIVEN NAME				MONTH	DAY	YEAR
Adagl a...	Harry	8		31074	Nov	9	1911
Adler	Paul	8		31556	"	14	"
Adams	Clarence L	8		34232	Dec	8	"
Adler	Daniel	8		34438	"	9	"
Adler	Nathan	8		35010	"	16	"
Adifetto	Giovanni	8		35184	"	18	"
Adler	Harn	8		35668	"	22	"
Adler	Morris	8		35801	"	23	"
Adams	George J	8		36128	"	27	"
Adams	John J	8		36340	"	28	"
Ad							
Ad							
Ad							
Ad							
Ad							
Ad							
Ad							
Ad							
Ad							
Ad							
Ad							
Ad							
Ad							
Ad							
Ad							
Ae							
Ae							
Ae							
Af							
Af							
Af							

BRIDE

NAME OF BRIDE		VOL.	PAGE	NUMBER	DATE		
SURNAME	GIVEN NAME				MONTH	DAY	YEAR
Adam	Amelia V	8		30118	Oct	31	1911
Adelman	Rose	8		30872	Nov	8	"
Adams	Jennie L	8		31066	"	9	"
Adessa	Angelina	8		31886	"	16	"
Adams	Jane L	8		32680	"	24	"
Adler	Mary	8		33146	"	28	"
Adler	Bessie	8		34654	Dec	13	"
Adler	Ida	8		35930	"	26	"
Adler	Jennie	8		36030	"	26	"
Adams	Elizabeth J	8		36102	"	27	"
Ad							
Ad							
Ad							
Ad							
Ad							
Ad							
Ad							
Ad							
Ad							
Ad							
Ad							
Ad							
Ad							
Ad							
Ae							
Ae							
Ae							
Af							
Af							
Af							

A

OCT
DEC

1911

2 PART YR

GROOM

NAME OF GROOM		VOL.	PAGE	NUMBER	DATE		
SURNAME	GIVEN NAME				MONTH	DAY	YEAR
Agofia	Carlo	8		33218	Nov	28	1911
Aglietti	Ignatino	8		34252	Dec	9	
Agush	Dam	8		35866	"	23	"
Ag							
Ahlers	Herbert	8		32008	Nov	17	1911
Ahlering	Frederick	8		36178	Dec	27	
Ah							
Ah							
Ah							
Ah							
Ai							
Ai							
Ai							
Ai							
Ai							
Ai							
Ak							
Ak							
Ak							
Ak							

8—37581

BRIDE

NAME OF BRIDE		VOL.	PAGE	NUMBER	DATE		
SURNAME	GIVEN NAME				MONTH	DAY	YEAR
Agnello	Rosa	8		30262	Nov	1	1911
Agnela	Asparia	7		34643	Dec	13	
Agnew	Elizabeth	8		34806	"	14	"
Agro	Antonina	8		35564	"	21	"
Ahern	Mary C	8		32332	Nov	21	1911
Ah							
Ah							
Ah							
Ah							
Ah							
Aimette	Maria	8		33732	Dec	4	1911
Ai							
Ai							
Ai							
Ai							
Ai							
Ak							
Ak							
Ak							
Ak							

Z Y X W V U T S R Q P O N M L K J I H G F E D C B A

A

OCT
DEC

1911

2 PART YR

GROOM

Name of Groom: Surname	Given Name	Vol.	Page	Number	Date: Month	Day	Year
Allen	Seaton	8		30016	Oct	30	19
Alfonsi	Cristoforo	8		30596	Nov	4	
Altschuler	Sam	8		31338	"	11	"
Alley	Joseph	8		31478	"	13	"
Alpert	Sam	8		31834	"	16	"
Alfonzetti	Alessandro	8		32098	"	18	"
Albamonte	Joaquin	8		32548	"	22	"
Alleva	Alfredo	8		32624	"	23	"
Allen	John H	8		33392	"	29	"
Alessi	Calogero	8		33496	Dec	2	"
Altschuler	Dario	8		33944	"	6	
Alterman	Julius	8		34352	"	9	
Altman	Max	8		34546	"	12	
Albrecht	William	8		34568	"	12	
Alloro	Luigi	8		34588	"	12	
Allinson	Albert M	8		35080	"	16	"
Albarella	Paolo	8		35176	"	18	
Altstadler	Joseph	8		35276	"	19	
Alcabes	Emile A	8		35490	"	20	"
Altavilla	Vito	8		35564	"	21	"
Albert	Louis	8		35662	"	22	"
Alexander	Joseph	8		35670	"	22	"
Alessi	Giuseppa	8		35774	"	23	"
Altere	Giuseppe	8		35872	"	23	"
Alpert	Reuben L	8		35994	"	26	"
Alles	Charles J	8		36060	"	26	"
Alter	Jack	8		36408	"	29	"
Al							
Al							
Al							
Al							
Al							
Al							
Al							
Al							
Al							
Al							
Al							
Al							
Al							

4-27881
3-27881

BRIDE

Name of Bride: Surname	Given Name	Vol.	Page	Number	Date: Month	Day	Year
Alexander	Verna	8		30090	Oct	30	19 "
Albert	Seckie	8		30586	Nov	4	
Albera	Ernestina	8		31046	"	9	
Allego	Angelina	8		31062	"	10	
Allen	Mabel V	8		31708	"	15	
Albert	Gertrude	8		31892	"	16	
Alpert	Gertrude	8		32124	"	18	"
Allibone	Emma G	8		32482	"	22	"
Albers	Rose S	8		32526	"	22	"
Albano	Madeline	8		32834	"	25	
Allen	Frances	8		33164	"	28	
Alperin	Hannah	8		33472	Dec	1	"
Alessi	Fortunata	8		33496	"	2	"
Alexander	Bessie	8		33640	"	2	
Allen	Mamie L	8		34290	"	9	
Alden	May	8		34440	"	11	"
Allerton	Ida M	8		34462	"	11	"
Allen	Mary E	8		34624	"	12	
Aldridge	Emma E	8		35078	"	16	"
Alban	Ettel	8		35446	"	20	"
Almarol	Lottie C	8		36022	"	26	"
Alexander	Mae	8		36218	"	27	"
Albrecht	Minnie	8		36514	"	30	
Al							
Al							
Al							
Al							
Al							
Al							
Al							
Al							
Al							
Al							
Al							
Al							
Al							
Al							
Al							
Al							
Al							

GROOM

BRIDE

A

OCT DEC

1911

2 PART YR

Name of Groom: Surname	Given Name	Vol.	Page	Number	Date: Month	Day	Year
Amoroso	Silvestro	8		30150	Oct	31	1911
Amsler	John	8		32216	Nov	20	"
Amato	Santo	8		32348	"	21	"
Ammirate	Salvatore	8		33624	Dec	2	"
Amato	Ignazio	8		34182	"	5	"
Amer	Philip	8		35312	"	19	"
Amateo	Gennaro	8		35482	"	20	"
Am							
Am							
Am							
Am							
Am							
Anderson	John A	8		30238	Nov	1	1911
Aninovsky	Adam	8		31116	"	9	"
Anderson	Johan J	8		31436	"	13	"
Anchel	Jack	8		31602	"	14	"
Anderson	Morgan	8		31668	"	15	"
Anecco	Domenico	8		31858	"	16	"
Andermann	Henry G	8		32526	"	22	"
Anderson	Howard	8		33868	Dec	5	"
Antonink	Teodori	8		35438	"	20	"
Anderson	John	8		35830	"	23	"
Anderson	Carl A	8		35856	"	23	"
Anderson	William H	8		36024	"	26	"
Anderson	Walter L	8		36484	"	29	"
An							
An							
An							
An							
An							
An							
An							
An							
An							
An							
An							
An							
An							
An							
An							
An							
An							
An							
An							
An							

5—97881

Name of Bride: Surname	Given Name	Vol.	Page	Number	Date: Month	Day	Year
Amcha	Anna R	8		30512	Nov	3	1911
Amodei	Maria	8		30846	"	8	"
Amendolari	Catherine C	8		32964	"	27	"
Amberger	Antonie	8		33604	Dec	2	"
Amenta	Giuseppina	8		33758	"	4	"
Amon	Anna	8		34150	"	7	"
Amuller	Anna	8		35360	"	19	"
Amster	Florence	8		35576	"	21	"
Am							
Am							
Am							
Am							
Andrews	Adele	8		30042	Oct	30	1911
Anderson	Aggie	8		30540	Nov	4	"
Anderson	Karolina	8		31084	"	9	"
Annicarra	Carmela	8		31090	"	9	"
Anderson	Tekla M	8		31436	"	11	"
Anderson	Gerda G	8		32182	"	20	"
Andradi	Margaret Law	8		32440	"	22	"
Anagnostako	Demetro	8		32444	"	22	"
Anderson	Delia	8		33224	"	28	"
Andreachi	Lucile A	8		33660	Dec	4	"
Anderson	Anna V	8		33828	"	5	"
Angiono	Enrichetta	8		34510	"	11	"
Anthony	Amelia G	8		34697	"	13	"
Anderson	Anna H	8		35758	"	23	"
Annese	Giovanna	8		35868	"	23	"
Anderson	Alice	8		35962	"	26	"
Anderson	Maria	8		36382	"	28	"
Anstein	Marie	8		36604	"	30	"
An							
An							
An							
An							
An							
An							
An							
An							
An							
An							
An							
An							
An							
An							
An							

A

OCT DEC

1911

2 PART YR

GROOM

Name of Groom: Surname	Given Name	Vol.	Page	Number	Date: Month	Day	Year
Apramalla	Anthony M	8		32870	Nov	25	19
Apostolon	Jotios	8		34164	Dec	8	"
Appelbaum	Bennie	8		35530	"	21	"
Appel	Sigmund	8		33310	"	28	"
Ap							
Armstrong	Clifford	8		30132	Oct	31	19
Aronson	Jacob	8		30490	Nov	3	"
Arinberg	David	8		30908	"	8	"
Armour	Henry A	8		30930	"	8	"
Ardizzoni	Antonino	8		31486	"	13	"
Armoran	Nathan	8		31568	"	14	"
Armstrong	William	8		31592	"	14	"
Aringer	Fred	8		32040	"	18	"
Armstrong	Patrick L	8		33172	"	28	"
Aronberg	William	8		33174	"	28	"
Ar[illegible]	[illegible]	8		33194	"	28	"
Arue	William L	8		33261	"	29	"
Aronov	Kendel	8		33794	Dec	5	"
Artau	Jose	8		33950	"	6	"
Arcaro	Pietro	8		34084	"	7	"
Arigon	Antonio	8		34156	"	8	"
Arcita	Nicola	8		34708	"	13	"
Aronsohn	Harry	8		35328	"	19	"
Arlinger	William J	8		35354	"	19	"
Arnides	Michael G	8		35642	"	21	"
Arrien	Ignacio	8		35948	"	26	"
Aronowitz	Abram	8		36308	"	28	"
Archer	Fred	8		36572	"	30	"
Ashkinaze	Harry	8		30586	Nov	4	19
Asch	Burnham	8		32450	"	22	"
Ast	David	8		33186	"	28	"
Astopita	Francesco	8		34144	Dec	7	"
Ascher	Leon	8		35156	"	18	"
Aston	Samuel	8		36236	"	27	"
As							
As							
As							
As							
As							
As							

BRIDE

Name of Bride: Surname	Given Name	Vol.	Page	Number	Date: Month	Day	Year
Apfel	Yetta	8		30464	Nov	3	19
Appleba[illegible]	Rosie	8		31012	"	9	"
Apel	Cornelia	8		31554	"	14	"
Appelboom	Clara	8		33766	Dec	4	"
Applegate	Sarajane	8		35167	"	18	"
Apperchinsky	Sadie	8		35662	"	22	"
Archer	Constance A	8		30018	Oct	30	19
Arnold	Lillie	8		30286	Nov	1	"
Arnold	Gladys G	8		30352	"	2	"
Arlotta	Maria A	8		31434	"	13	"
Armstrong	Alice	8		32770	"	24	"
Archer	Margaret	8		34508	Dec	11	"
Armstrong	Edith G	8		34634	"	12	"
Ar[illegible]	Celestina	8		34708	"	[illegible]	"
Arouette	Emilie G	8		35490	"	20	"
Arnold	Mae S	8		35744	"	22	"
Arie	Regina	8		35834	"	23	"
Arginchona	Juana	8		35948	"	2[illegible]	"
Ar							
Ar							
Ar							
Ar							
Ar							
Ar							
Ar							
Ar							
Ascolese	Marianna	8		31078	Nov	9	19
Ashenofsky	Sarah	8		31976	"	17	"
Asaro	Marianina	8		32910	"	25	"
Asch	Ruth	8		33768	Dec	4	"
Ascher	Fanny	8		33874	"	5	"
Ashi[illegible]	Berjoohi	8		34486	"	11	"
Ashman	Mamie	8		36296	"	28	"
As							
As							
As							
As							
As							

A

OCT DEC

1911

2 PART YR

GROOM

BRIDE

NAME OF GROOM		VOL.	PAGE	NUMBER	DATE		
SURNAME	GIVEN NAME				MONTH	DAY	YEAR
Athalis	Stratis	8		33276	Nov	29	191
At							
At							
At							
At							
At							
At							
At							
At							
At							
Auhalt	Emanuel	8		31730	Nov	15	191
Ausfrepper	Charles	8		35522	Dec	2	"
Augenblick	Philip	8		34522	"	11	"
Au							
Au							
Au							
Au							
Au							
Au							
Au							
Avelli	Sebastiano	8		34984	Dec	16	191
Av							
Av							
Av							
Av							
Aw							
Aw							
Axman	Charles	8		35042	Dec	16	1911
Ax							
Ay							
Ay							
Az							

NAME OF BRIDE		VOL.	PAGE	NUMBER	DATE		
SURNAME	GIVEN NAME				MONTH	DAY	YEAR
Atchinson	Bridget	8		31252	Nov	10	191
Atkinson	Lillian M.	8		31522	"	15	"
Atchison	Emily	8		33084	"	27	"
Attardi	Petronilla	8		34602	Dec	12	"
Aturico	Rosina	8		36540	"	20	"
At							
At							
At							
At							
At							
Auchinleoss	Caroline	8		31140	Nov	9	191
Aurbach	Rosie	8		33554	Dec	2	"
Au							
Au							
Au							
Au							
Au							
Au							
Au							
Au							
Avon	Efrosa	8		36014	Nov	9	191
Avella	Giuvina	8		35460	Dec	20	"
Av							
Av							
Av							
Aw							
Aw							
Axelman	Laena	8		33090	Nov	27	19
Ax							
Aylward	Stella	8		32200	Nov	20	1911
Ay							
Azzarette	Stella	8		36286	Dec	28	19
Azzarette	Giuseppina	8		30984	Nov	8	191

B

JAN

APR

1911

2 PART YR

GROOM

NAME OF GROOM Surname	Given Name	Vol.	Page	Number	Date Month	Day	Year
Basserich	Sam	1		65	Jan	3	1911
Barone	Salvatore	1		221	"	4	
Baker	John	1		343	"	5	"
Banfield	Sylvester Lo	1		345	"	5	"
Barsby	Wat	1		437	"	5	"
Bayer	Frederick J	1		469	"	5	
Barnacek	Joseph	1		519	"	6	"
Baker	George J	1		815	"	9	"
Bactal	Jack	1		891	"	10	"
Baum	John L	1		1087	"	12	"
Baschynsky	Wasyl	1		1183	"	16	"
Barnett	Jacob	1		1243	"	13	"
Baird	Desmolda	1		1613	"	17	"
Barcklow	Joseph	1		1623	"	17	"
Barros	Pete	1		1645	"	17	"
Barrit	Harry	1		1695	"	17	"
Balzarano	Raffaele	1		1879	"	19	"
Ballone	Tony	1		2143	"	23	"
Baldwin	Frank W	1		2207	"	23	"
Barry	Thos	1		2283	"	23	"
Ballou	William A Jr	1		1493	"	25	
Barlit	John	1		2671	"	27	
Bafidis	Constantinos	1		2699	"	27	
Bankoff	Jacob	1		2753	"	28	
Badach	Joseph	1		2861	"	30	
Baggen	Herman	1		2913	"	30	
Bartye	Edward	1		2917	"	30	
Baker	Edward J	1		2969	"	30	
Bain	Ferdinand A	1		2995	"	31	
Barrique	Pesari	1		3205	Feb	1	"
Bandler	Victor	1		3207	"	1	"
Badiny	Tuscayne G	1		3321	"	2	"
Barrett	Joseph H	1		3417	"	3	"
Babbidge	Frank G	1		3431	"	3	"
Bayus	Daniel L	1		3675	"	6	"
Balpes	Joseph O	1		3825	"	7	"
Bach	William C	1		4017	"	9	"
Bacphus	Theophilus	1		4041	"	10	"
Barbiera	Francesco	1		4219	"	11	"
Backer	Charles C	1		4443	"	14	"
Bayer	John V	1		4555	"	16	"
Ball	Walter W Jr	1		4587	"	15	"
Barrett	Henry	1		4631	"	15	"
Bach	William J	1		4717	"	16	"
Baumann	Joseph J	1		4721	"	16	"
Bailey	James A	1		4735	"	16	"
Baldassano	Nicola	1		5185	"	20	"
Basso	Francesco	1		5323	"	21	"
Bartenes	John	1		5529	"	23	"

BRIDE

NAME OF BRIDE Surname	Given Name	Vol.	Page	Number	Date Month	Day	Year
Bassano	Luisa	1		147	Jan	3	1911
Bass	Mary	1		229	"	4	"
Barrens	Madeline	1		281	"	4	"
Bargelaka	Alexandrus	1		357	"	5	"
Basoca	Marie	1		371	"	5	"
Baldwin	Alice J	1		647	"	8	"
Bauer	Margaret G	1		711	"	9	"
Bauer	Mabel L	1		845	"	9	"
Baumann	Lillian	1		965	"	10	
Bachy	Margaret D	1		967	"	10	"
Baack	Gabrielle G	1		971	"	10	"
Bagdanowich	Olga	1		1419	"	16	"
Bdrone	Angela	1		1629	"	17	"
Bazerman	Bertie	1		1771	"	18	"
Barrett	Adelaide	1		1843	"	19	"
Babec	Graacka	1		1903	"	19	"
Baum	Regina	1		1979	"	20	
Battelaby	Esther	1		2029	"	21	
Bauer	Frances	1		2067	"	21	
Bayuca	Lizzie	1		2425	"	25	"
Barass	Geoffrey	1		2607	"	26	"
Bauer (BAUER)	Lydah	1		2885	"	30	"
Bailey	Alice Lo	1		2985	"	30	
Barnett	Anna	1		3125	Feb	1	"
Baasch	Christine	1		2253	"	2	"
Back	Katie	1		3781	"	7	"
Bagwell	Alice	1		3801	"	7	
Baringer	Lola B	1		3825	"	7	
Baligan	Agbrim	1		3911	"	8	
Bartram	Ethel M	1		4047	"	9	"
Barth	Eva	1		4175	"	10	"
Bartolotta	Luisa	1		4191	"	11	"
Babey	Anna	1		4259	"	11	"
Barberi	Natalia	1		4365	"	11	"
Barman	Gertrude Lo	1		4387	"	14	"
Bauman	Rose	1		4411	"	14	"
Barkin	Sarah	1		4419	"	14	"
Baran	Mary	1		4447	"	14	"
Batstone	Emma Lo	1		4653	"	16	"
Barrett	Gertrude	1		4833	"	17	"
Bartilucfe	Zofia	1		4907	"	18	"
Batzdorf	Anna	1		4919	"	18	"
Bagnell	Lillie	1		5017	"	18	"
Barone	Guiseppina	1		5411	"	23	"
Barbugallo	Rosaria	1		5455	"	23	"
Barbuscia	Maria	1		5491	"	23	"
Bachman	Augusta	1		5567	"	25	"
Baros	Sarah	1		5779	"	28	"
Barbato	Domenica	1		5905	"	28	"

Continued next page

GROOM

BRIDE

B

JAN

APR

1911

START

RETAKE

5/9/90

GROOM

BRIDE

B

JAN

APR

START

B

FILE

1911

B

JAN

APR

1911

GROOM

NAME OF GROOM		VOL.	PAGE	NUMBER	DATE		
SURNAME	GIVEN NAME				MONTH	DAY	YEAR
Bassevich	Sam	1		65	Jan.	3	1911
Barone	Salvatore	1		224	"	4	"
Baker	Fox	1		343	"	5	"
Banfield	Sylvester L.	1		346	"	5	"
Barsky	Max	1		437	"	5	"
Bayer	Frederick J.	1		460	"	5	"
Babnaack	Joseph	1		519	"	6	"
Baker	George J.	1		815	"	9	"
Bachal	Isaac	1		891	"	10	"
Baum	[illegible]			1087	"	12	"
Baschinsky	Jacob	1		1183	"	16	"
Barnett	Jacob	1		1243	"	13	"
Baird	Clemente			1613	"	17	"
Barcklow	Joseph	1		1623	"	17	"
Barron	Otis	1		1645	"	17	"
Barrit	[illegible]			1695	"	17	"
Balzarano	Raffaele	1		1879	"	20	"
Baldone	Filippo	1		2149	"	23	"
Baldwin	Frank W.	1		2207	"	23	"
Barry	[illegible]	1		2283	"	25	"
Ballou	William A. Jr.	1		2493	"	25	"
Barbi	[illegible]			2671	"	27	"
Bufidis	Constantinos	1		2699	"	27	"
Bankhoff	[illegible]	1		2753	"	28	"
Badach	Joseph	1		2861	"	30	"
Bassen	Herman	1		2913	"	30	"
Bartys	Edward	1		2917	"	30	"
Bafet	Edward J.	1		2964	"	30	"
Bain	Ferdinand R.	1		2965	"	31	"
Barrige	Pearl	1		3205	Feb.	1	"
Bandler	Victor	1		3207	"	1	"
Badini	Giuseppe G.	1		3321	"	2	"
Barrett	Joseph H.	1		3417	"	3	"
Babbidge	Frank G.	1		3431	"	3	"
Bayus	Daniel L.	1		3675	"	6	"
Balyea	Joseph A.	1		3825	"	7	"
Bach	William O.	1		4017	"	9	"
Bacchi	Theophilus	1		4041	"	9	"
Barbera	Giacomo	1		4219	"	11	"
Backer	Charles C.	1		4463	"	14	"
Bayer	Jerry			4555	"	16	"
Ball	Walter W. Jr.	1		4587	"	15	"
Barrett	Henry	1		4631	"	15	"
Bach	William J.	1		4717	"	16	"
Baumann	Joseph	1		4721	"	16	"
Bayler	James A.	1		4735	"	16	"
Baldo	Nicola	1		5185	"	20	"
Basso	Francesco	1		5223	"	21	"
Bartenetti	John	1		5529	"	23	"

BRIDE

NAME OF BRIDE		VOL.	PAGE	NUMBER	DATE		
SURNAME	GIVEN NAME				MONTH	DAY	YEAR
Bassano	Luisa	1		147	Jan.	3	1911
Bass	Mary	1		224	"	4	"
Barrera	Madeline	1		281	"	4	"
Bargelata	Alexandrina	1		367	"	5	"
Balzaco	Marie	1		371	"	5	"
Baldwin	Alice J.	1		677	"	"	"
Bauer	Margaret M.	1		771	"	9	"
Bauer	Ruby L.	1		845	"	9	"
Baumann	Lillian	1		965	"	10	"
Bach	Margaret D.	1		967	"	10	"
Baack	Gabrielle M.	1		971	"	10	"
Bagdanowich	Olga	1		1410	"	16	"
Barone	Grazia	1		1659	"	17	"
Bazerman	Bertie	1		1771	"	18	"
Babcett	Adelaide	1		1843	"	19	"
Babec	Graaka	1		1903	"	20	"
Baum	Regina	1		1979	"	20	"
Battelaby	Esther	1		2039	"	21	"
Bauer	Frances	1		2061	"	21	"
Bayne	Lizzie	1		2425	"	25	"
Balash	Sophie	1		2607	"	26	"
Bawer (BAUER)	Elijah	1		2885	"	30	"
Bailey	Alice L.	1		2985	"	30	"
Barrett	Anna	1		3125	Feb.	1	"
Baack	Christine	1		3259	"	2	"
Back	Katie	1		3781	"	7	"
Bagwell	Alice	1		3801	"	7	"
Barringer	Lola B.	1		3825	"	7	"
Baligar	Agazim	1		3911	"	8	"
Bartram	Ethel M.	1		4047	"	9	"
Barth	Eva M.	1		4475	"	10	"
Bartolotta	Luisa	1		4491	"	11	"
Babey	Anna	1		4259	"	11	"
Barbieri	Natalia	1		4265	"	11	"
Barman	Gertrude L.	1		4387	"	14	"
Bauman	Rose	1		4411	"	14	"
Barkin	Sarah	1		4419	"	14	"
Baran	Mary	1		4447	"	14	"
Batestone	Emma L.	1		4653	"	16	"
Barrett	Gertrude	1		4823	"	17	"
Bartlinske	Zofia	1		4907	"	18	"
Batzdorf	Anna	1		4913	"	18	"
Bamell	Lillie	1		5017	"	18	"
Balone	Giuseppina	1		5411	"	23	"
Barbagallo	Rosaria	1		5455	"	23	"
Barbuscia	Maria	1		5491	"	23	"
Bachman	Augusta	1		5567	"	25	"
Baros	Emma	1		5719	"	28	"
Barbato	Domenica	1		5965	"	28	"

Continued next page

B

JAN
APR

1911

GROOM

NAME OF GROOM		VOL.	PAGE	NUMBER	DATE		
SURNAME	GIVEN NAME				MONTH	DAY	YEAR
Baron	Abraham	1		5770	Feb	25	1911
Barduach	Frederick	1		5917	"	27	"
Bardes	John	1		6070	"	28	"
Barrera	Diego	1		6311	Mar	1	"
Barrera	Cuba	1		6361	"	4	"
Barsky	Louis	1		6401	"	6	"
Bader	Samuel	1		6425	"	6	"
Backer	Samuel	1		6431	"	6	"
Baiardi	Gaetano	1		6563	"	7	"
Barron	Italy	1		6757	"	9	"
Barbonardo	Italy	1		6813	"	10	"
Baer	Carl	1		7009	"	13	"
Battistelli	Settulio	1		7451	"	18	"
Bazzurro	Vincenzo	1		7547	"	20	"
Backer	Monty	1		7567	"	20	"
Barnes	Denny St.	1		7682	"	21	"
Backer	Meyer	1		7833	"	22	"
Barinetti	Emilio	1		7973	"	23	"
Badagliacco	Giacomo	1		8159	"	27	"
Banfield	William M.	1		8251	"	27	"
Barling	Henry	1		8644	April	1	"
Battaglia	Giovanni	1		8835	"	3	"
Bartels	Harry H.	1		8903	"	4	"
Banks	John	1		8949	"	5	"
Baas	Edward	1		8971	"	5	"
Bartolomeo	Giovanni &	1		8985	"	5	"
Barker	Louis	1		9143	"	7	"
Baroian	Gregor	1		9215	"	8	"
Basile	Francesco	1		9280	"	10	"
Bascleee	Salvato	1		9429	"	11	"
Baker	Donald A.	1		9453	"	11	"
Barclay	James A.	1		9801	"	14	"
Barnett	Anziano &	1		9964	"	17	"
Barrett	Charles B.						
Ba							
Ba							
Ba							
Ba							
Ba							
Ba							
Ba							
Ba							
Ba							
Ba							
Ba							
Ba							
Ba							
Ba							
Ba							
Ba							

BRIDE

NAME OF BRIDE		VOL.	PAGE	NUMBER	DATE		
SURNAME	GIVEN NAME				MONTH	DAY	YEAR
Barry	Carlyle	1		6093	Mar	1	1911
Barbee	Isabel	1		6255	"	2	"
Bate	Augusta S.	1		6441	"	6	"
Barnett	Rose	1		6531		7	"
Baron	Dora	1		6561		7	"
Batt	Lillian	1		6587		"	"
Barese	Annunziata	1		7061		13	"
Badenhoop	Emilie	1		7199		15	"
Bartlett	Annie	1		7516		17	"
Barbero	Gaterina	1		7717	"	18	"
Baronio	Angelo	1		7755	"	18	"
Battera	Celia	1		7711	"	21	"
Baumbach	Katie	1		7759		21	"
Baer	Flora	1		8043	"	25	"
Bacardo	Pepa	1		8087	"	25	"
Baxter	Margaret	1		8157	"	27	"
Basch	Alice	1		8441	"	29	"
Banbay	Assoline	1		8552	"	30	"
Barksdell	Mary H.	1		8583		31	"
Ballentine	Kathleen V.	1		8621	April	1	"
Basile	Caterina	1		8679	"	1	"
Barbera	Giuseppa	1		8707	"	3	"
Baumann	Frieda	1		8941	"	5	"
Baselice	Annunziata	1		9087	"	6	"
Barton	Nell A.	1		9099	"	6	"
Bauer	Matilda &	1		9645	"	12	"
Banovazz	Bridget A.	1		9791	"	14	"
Battiato	Concetta	1		9857	"	15	"
Barry	Mae &	1		9964	"	17	"
Bailey	Myrtle &	1		9981	"	17	"
Ba							
Ba							
Ba							
Ba							
Ba							
Ba							
Ba							
Ba							
Ba							
Ba							
Ba							
Ba							
Ba							
Ba							
Ba							
Ba							
Ba							

B-97691 Continued next page

B

JAN

APR

1911

GROOM

NAME OF GROOM		VOL.	PAGE	NUMBER	DATE		
SURNAME	GIVEN NAME				MONTH	DAY	YEAR
Belsh	Joseph	1		81	Jan	3	1911
Belinsky	Harry	1		9	"	3	"
Berg	John M.	1		140	"	3	"
Besterman	David	1		170	"	3	"
Bellwood	Arthur	1		255		4	"
Berliner	Harry	1		327	"	5	"
Besser	Samuel	1		395	"	5	"
Be	Charles	1		527	"	6	"
Bernstein	Jacob	1		733	"	9	"
Bellizio	Giacomo	1		887	"	10	"
Bernstram	Gustav A.	1		1065	"	11	"
Berolzheimer	Edwin H.	1		1205	"	12	"
Bernbdac	Anthony	1		1223	"	12	"
Beecher	Edward A.	1		1265	"	13	"
Berkowitz	Harry	1		1351	"	14	"
Berliner	Joseph	1		1375	"	14	"
Benedich	William A.	1		1457	"	16	"
Beatty	George A.	1		1629	"	17	"
Bernstein	Hudwice	1		1770	"	18	"
Berman	Fido	1		2165	"	22	"
Betts	John J.	1		2235	"	23	"
Beringer	Frederick H.	1		2347	"	24	"
Bernhardt	David G.	1		2441	"	25	"
Bentley	George A.	1		2449	"	25	"
Bennett	Robert E.	1		2629	"	26	"
Bernhardt	Louis	1		2689	"	27	"
Benfeld	Julius	1		2817	"	28	"
Bello	Raffaele	1		2851	"	28	"
Berezowski	Michael	1		2873	"	30	"
Bonbett	Thomas	1		2911	"	30	"
Benciveuga	Francesco	1		2929	"	30	"
Beardo	Sidney	1		2979	"	30	"
Bernstein	Jacques	1		2983	"	30	"
Bertodo	Giovanni	1		3641	Feb	6	1911
Boll	William	1		3661	"	6	"
Begemann	Adolf			3815		7	
Becker	Edgar	1		3857	"	8	
Bergsten	Gabe J.	1		3949	"	8	"
Bellmann	George	1		3981	"	9	"
Bergman	Jake	1		4209	"	11	"
Benfond	Abe	1		4223	"	11	"
Bender	Jacob	1		4263	"	11	"
Bot	Frank	1		4327	"	14	"
Bondersky	Max	1		4419	"	14	"
Bernstein	Jacob	1		4421	"	14	"
Bellenge	Leonard	1		4441	"	14	"
Berkowitz	Joseph	1		4575	"	15	"
Bellante	Fabrizio	1		4925	"	18	"
Becker	Irving	1		4959	"	18	"

9—97981

BRIDE

NAME OF BRIDE		VOL.	PAGE	NUMBER	DATE		
SURNAME	GIVEN NAME				MONTH	DAY	YEAR
Berkowitz	Pauline	1		11	Jan	3	1911
Berkenholtz	Sarah	1		210	"	4	"
Beckman	Anna G	1		559	"	6	"
Bestyn	Minnie	1		581	"	7	"
Berliner	Minnie	1		667	"	7	"
Bezzio	Prosperina	1		669	"	7	"
Becker	Gloome	1		865	"	10	"
Bernstein	Sadie	1		1007	"	11	"
Bernsteins	Francesca	1		1019	"	12	"
Beranyi	Neri	1		1121			
Berg	Annie	1		1463	"	16	"
Bergan	Anchel	1		1523	"	16	"
Berner	Dora	1		1599	"	17	"
Berry	Doretta A.	1		1621			
Belduco	Augusta	1		1641	"	17	"
Beyer	Bessie G	1		1927	"	19	"
Belcovico	Lily	1		2001	"	20	"
Benvenuto	Lena	1		2027	"	21	"
Bernardi	Dena	1		2029	"	21	"
Bercsak	Jessie	1		2073	"	21	"
Berkowitz	Dora	1		2335	"	25	"
Berger	Tillie	1		2345	"	24	"
Berman	Minnie	1		2441	"	25	"
Bennett	Florence G	1		2579	"	26	"
Bergstein	Jerome	1		2751	"	28	"
Berkowitz	Gillian D.	1		2769	"	28	"
Berkowitz	Rosie	1		2831	"	30	"
Bernardella	Natale D.	1		3115	"	31	"
Beazer	Rosalie	1		2291	Feb	2	"
Berkardt	Magdalena	1		3277	"	2	"
Bernstein	Florence	1		3457	"	4	"
Berman	Dora	1		3581	"	6	"
Beattie	Ada M.	1		3701	"	6	"
Bennette	Eugenia	1		3843	"	7	"
Bohy	Katherine	1		3981	"	9	"
Bell	Mame	1		4147	"	10	"
Bellone	Rosquale	1		4217	"	11	"
Bellonio	Carolina	1		4261	"	11	"
Bernstein	Etta	1		4287	"	11	"
Bernstein	Bessie	1		4359	"	14	"
Benns	Paula	1		4365	"	14	"
Belt	Bradge Jr.	1		4417	"	14	"
Berckmann	Ruth E.	1		4465	"	14	"
Bergey	Bessie	1		4511	"	15	"
Beinhauer	Florence G	1		5097	"	20	"
Bezfery	Teresa M.	1		5207	"	20	"
Bell	Anastasia	1		5546	"	26	"
Be	Matilda	1		5629	"	27	"
Ben	Myrtle	1		5907	"	27	"

Continued next page

B

JAN

APR

1911

GROOM

NAME OF GROOM		VOL	PAGE	NUMBER	DATE		
SURNAME	GIVEN NAME				MONTH	DAY	YEAR
Bernstein	Joseph	1		5041	Feb	20	191
Becker	Nathan	1		5067	"	20	
Berger	Joe	1		5229	"	21	
Bedsley	Herbert	1		5387	"	23	"
Bernaldo	Nicola	1		5441	"	24	
Bell	William	1		5535	"	25	
Berg	Benne	1		5557	"	25	
Bernstein	Nicholas	1		5625	"	26	
Bechtle	Henry	1		5777	"	25	
Berner	Jacob	1		5945	"	27	
Belly	Sigmund	1		6215	Mar	2	
Becker	Ged	1		6261	"	2	
Bernstein	Leonard	1		6267	"	3	
Berenkoff	Ignaty	1		6333	"	4	
Berardelli	Umberto	1		6377	"	4	"
Berger	Sam	1		6385	"	4	"
Bertucci	Salvatore	1		6389	"	2	"
Berger	Joseph	1		6506	"	6	
Becker	William J	1		6651	"	8	
Belsky	Morris	1		7083	"	12	
Bernstein	Carl D.	1		7131	"	14	"
Belzer	Samuel	1		7411	"	18	"
Belmonte	Antonio	1		7461	"	18	"
Bernstein	Louis	1		7819	"	22	"
Bell	Alexander M.	1		7981	"	24	"
Beattie	Robert D.	1		8005	"	24	"
Benton	Donald	1		8045	"	25	"
Bellanga	Orlando	1		8161	"	27	"
Beresch	Grand	1		8231	"	27	"
Bertagna	Giuseppe	1		8453	"	29	"
Berbry	Patrick J.	1		8475	"	30	"
Beck	John G.	1		8513	"	31	"
Benich	Joseph M.	1		8593	"	31	"
Berger	Manuel	1		8623	April	1	"
Berman	Nathan	1		8643	"	1	"
Berna	Giovanni	1		8795	"	3	"
Benedusi	Robert	1		8959	"	5	"
Bespler	Wade H.	1		9099	"	6	"
Bellows	Charles Jr	1		9327	"	10	"
Berot	Antonio P.	1		9493	"	11	"
Benson	Robert	1		9865	"	14	"
Berry	James	1		9819	"	14	"
Beyer	Edward M	1		9915	"	15	"
Berglin	Per Erick	1		9917	"	15	"
Best	George	1		9983	"	17	"
Be							
Be							
Be							
Be							

9—27881

BRIDE

NAME OF BRIDE		VOL	PAGE	NUMBER	DATE		
SURNAME	GIVEN NAME				MONTH	DAY	YEAR
Beer	Bella	1		6215	Mar	2	191
Ber	Anna A	1		6330	"	11	
Berkott	Rose	1		6375	"	4	"
Bellutto	Rosa	1		6379	"	4	"
Berstein	Josephine L	1		6390	"	4	"
Beikott	Frances	1		6443	"	6	"
Berger	Rose	1		6500	"	6	"
Bernstein	Rose	1		6525	"	7	"
Belly	Hattie	1		6617	"	8	"
Berkowitz	Esther	1		6663	"	8	"
Bernstein	Lillian	1		6811	"	10	"
Benty	Genevieve	1		6813	"	10	"
Behrndt	Augusta J	1		6815	"	10	"
Benson	Jane	1		6827	"	10	"
Bernstein	Ida	1		6950	"	12	"
Berman	Sarah	1		7093	"	14	"
Berkowitz	Jessie	1		7143	"	14	"
Berzinsky	Dvorah	1		7485	"	18	"
Bekeres	Mary	1		7559	"	20	"
Benson	Katie	1		7753	"	21	"
Bergman	Hattie	1		7885	"	23	"
Berry	Mabel M.	1		7921	"	23	"
Bergman	Sarah	1		8041	"	25	"
Bellitti	Accursa	1		8097	"	25	"
Bethel	Maud E	1		8591	"	31	"
Bell	Lillian	1		8607	"	31	"
Berger	Rosa	1		8623	Ky	1	"
Becker	Amelia	1		8683	"	1	"
Bernstein	Anna	1		8697	"	1	"
Beyer	Gertrude A	1		9021	"	5	"
Benedetta	Michelina	1		9093	"	6	"
Benda	Anna	1		9305	"	10	"
Bellavia	Maria	1		9495	"	11	"
Benedetto	Angela	1		9607	"	12	"
Bernstein	Rose	1		9655	"	13	"
Berkowitz	Sara	1		9753	"	13	"
Benedetti	Pearl	1		9803	"	14	"
Berger	Rose	1		9825	"	14	"
Bedtrow	Mary	1		9891	"	15	"
Bernecke	Catherine	1		9911	"	15	"
Berkowitz	Katie	1		9933	"	15	"
Bell	Mary M	1		9983	"	17	"
Be							
Be							
Be							
Be							
Be							
Be							
Be							

Continued next page

B

JAN

APR

GROOM

Name of Groom: Surname	Given Name	Vol.	Page	Number	Date: Month	Day	Year
Bigaet	George L	1		141	Jan	3	1911
Bigelow	Frank E	1		213	"	4	"
Birenbaum	Joseph	1		313	"	5	"
Bix	Emil D	1		981	"	11	"
Billman	Emil	1		1077	"	11	"
Bikofsky	George	1		1323	"	14	"
Billia	Guido	1		1683	"	17	"
Bida	John	1		2351	"	24	"
Birch	Thomas A	1		2381	"	24	"
Bizzoco	Giovanni	1		2583	"	26	"
Bikey	Charles L	1		2905	"	31	"
Biegoj	John	1		3387	Feb	3	"
Binder	Max	1		4703	"	16	"
Bijo	Ralph	1		5143	"	20	"
Bisazza	Giuseppe			5455	"	23	"
Bianco	Pietro	1		5479	"	23	"
Biondi	Domenico	1		6153	Mar	1	"
Birnbaum	Jacob	1		6315	"	4	"
Bigelman	Henry	1		6409	"	6	"
Birkel	Rudolph J	1		6581	"	7	"
Birnbaum	Morris	1		6869	"	11	"
Bilsky	Joseph	1		7375	"	17	"
Bisogno	Alberto	1		7967	"	23	"
Bittmann	Willy	1		8071	"	25	"
Binello	Giovanni	1		9105	April	6	"
Bivan	William	1		9301	"	10	"
Bi							
Bi							
Bi							
Bi							
Bi							
Bi							
Bi							
Bi							
Bi							
Bi							
Bi							
Bi							
Bi							
Bi							
Bi							
Bi							
Bi							
Bi							
Bj							

BRIDE

Name of Bride: Surname	Given Name	Vol.	Page	Number	Date: Month	Day	Year
Birkett	Olive C	1		276	Jan	4	1911
Biccinto	Giovannina	1		619	"	7	"
Birth	Sophie	1		825	"	9	"
Binkman	Matilda	1		919	"	10	"
Bierer	Sophie	1		1643	"	17	"
Bienenfeld	Adrey	1		1757	"	18	"
Bitzer	Catharine	1		2487	"	25	"
Birinbaum	Celia	1		2883	"	30	"
Bilecka	Stephania	1		3139	Feb	1	"
Bircak	Tessie	1		3249	"	2	"
Bibent	Laura LaM	1		4237	"	11	"
Bielska	Julia	1		4315	"	14	"
Bizzochi	Margherita	1		4615	"	15	"
Bieser	Margaret D	1		4873	"	17	"
Bisgeir	Clara	1		5309	"	21	"
Biskell	Ethel G	1		5791	"	27	"
Bihler	Elizabeth	1		5933	"	27	"
Biegelman	Ester M	1		6702	Mar	9	"
Bisogna	Maria	1		7187	"	15	"
Bigelow	Julie L	1		7389	"	17	"
Biermann	Carrie	1		7641	"	20	"
Bidmead	Mary E	1		7811	"	22	"
Bitacolo	Emma	1		7823	"	22	"
Birdsall	Anna	1		8111	"	25	"
Bischoff	Catharina	1		8371	"	29	"
Bishop	Dora C	1		8611	"	31	"
Bisazza	Gaetana	1		9297	April	10	"
Bi							
Bi							
Bi							
Bi							
Bi							
Bi							
Bi							
Bi							
Bi							
Bi							
Bi							
Bi							
Bi							
Bi							
Bi							
Bi							
Bj							

1911

B

JAN

APR

GROOM

Name of Groom: Surname	Given Name	Vol.	Page	Number	Date: Month	Day	Year
Blumberg	Mano	1		215	Jan	4	19[illegible]
Bloomfield	Isidor	1		540	"	6	"
Bloom	Isadore	1		607	"	7	"
Blatnicky	Michal	1		1229	"	13	"
Blumenfeld	Leonard	1		1539	"	16	"
Blessing	John H	1		1659	"	17	"
Bleistein	Meyer	1		2301	"	24	"
Blanck	Erich	1		2565	"	26	"
Blank	Ludwig	1		2687	"	27	"
Blitzer	Max	1		2837	"	30	"
Blumbaum	David	1		3181	Feb	1	"
Blum	Sam	1		3187	"	1	"
Block	Basil	1		3377	"	3	"
Blatner	Ike	1		3379	"	3	"
Block	John	1		3579	"	6	"
Blum	Jacob	1		3597	"	6	"
Bludworth	Timothy F	1		4895	"	17	"
Blackinsky	Jacob	1		4929	"	18	"
Blaustein	Joseph	1		6175	Mar	2	"
Blease	Ernest J	1		6717	"	9	"
Blumberg	Max			7085	"	14	"
Blum	Louis	1		7119	"	14	"
Blashko	Morris	1		7471	"	18	"
Blaha	Albert			7659	"	21	"
Blackie	Guy P	1		7777	"	22	"
Bloch	Julius	1		7779	"	22	"
Bloch	Alphonsez	1		8643	April	1	"
Blake	Edmund	1		9605	"	12	"
Bloom	Louis C	1		9609	"	12	"
Blackman	Edward T	1		9995	"	17	"
Bl							
Bl							
Bl							
Bl							
Bl							
Bl							
Bl							
Bl							
Bl							
Bl							
Bl							
Bl							
Bl							
Bl							

BRIDE

Name of Bride: Surname	Given Name	Vol.	Page	Number	Date: Month	Day	Year
Blaustein	Rosi	1		47	Jan	3	19[illegible]
Blumberg	Mary	1		43[illegible]		5	
Blumberg	Julia	1		805		9	"
Blift	Anna C	1		1265	"	13	
Blum	Lena	1		1283	"	13	
Blumberg	Josephine	1		1631		17	
Bloom	Rose	1		1699	"	18	
Bletman	Fanny	1		2725	"	28	
Bluthner	Martha	1		2863	"	30	
Blumenkranz	Minnie	1		3145	Feb	1	"
Blitstein	Annie	1		3953	"	8	
Blaufeld	Fillie	1		4329	"	14	"
Bloch	Gertha	1		4551	"	15	
Bluch	Annie	1		4581	"	15	
Black	Anna T	1		4671	"	16	
Block	Elizabeth	1		4899	"	17	"
Blahovich	Julia	1		4979	"	18	"
Blicker	Ray	1		4985	"	18	"
Bluthal	Ida	1		5703	"	25	"
Bloom	Denise	1		6275	Mar	3	
Blaugrund	Esther	1		6577	"	7	
Block	Gertha	1		6705	"	9	
Blau	Celia	1		6715	"	9	
Black	Celester	1		7275	"	16	
Blotzky	Jennie	1		7277	"	16	
Blumenkranz	Mary	1		7425	"	18	
Bloom	Celia	1		8331	"	28	
Blume	Sadie	1		8451	"	29	
Bloch	Rose	1		8841	April	2	
Blue	Isabelle	1		9519	"	12	"
Blagmon	Anna	1		9587	"	12	"
Blauzvern	Sarah	1		9769	"	14	
Blattman	Sophie	1		9947	"	17	"
Blicksilver	Gertha	1		9991	"	17	
Bl							
Bl							
Bl							
Bl							
Bl							
Bl							
Bl							
Bl							
Bl							
Bl							
Bl							

B

1911

JAN – APR

GROOM

Name of Groom: Surname	Given Name	Vol.	Page	Number	Date: Month	Day	Year
Boyle	Michael	1		95	Jan	3	1911
Bofamente	Grociano	1		101	"	4	
Bocsak	Joe	1		301	"	4	
Bogachick	Solomon	1		703	"	9	
Bohling	Jurgen G	1		731	"	9	
Boasi	Giovanni	1		785	"	9	
Boccardi	Nicola	1		801	"	9	"
Bordowitz	Harry	1		1007	"	11	
Borzaches	Giovanni	1		1293	"	13	"
Bockzer	Kopel	1		1303	"	13	
Bonanno	Giovanni	1		1423	"	14	"
Boltezar	[illegible]			1587	"	17	
Bohl	John	1		1709	"	18	"
Boucher	Chas C	1		2223	"	23	"
Bonin	Martin	1		1919	"	19	1911
Bof	William K	1		2163	"	23	
Bohan	John	1		2283	"	23	
Boget	Harry	1		2317	"	24	
Bopp	August J	1		2355	"	24	
Borezowski	Basil	1		2491	"	25	"
Bogas	William	1		2729	"	28	
Bornall	Harry	1		3111	"	31	
Bodzak	John	1		3209	Feb	1	"
Bobola	George	1		3249	"	2	
Botvinick	Herman	1		3294	"	2	
Botsacos	Nicholas J	1		3355		2	
Bossong	Jack J	1		3463	"	4	
Borak	Samuel	1		3679	"	6	
Borbely	Joseph	1		4087	"	9	
Bohringer	[illegible]			4089	"	10	
Bohm	Otto	1		4104	"	11	
Bowley	Mac	1		5181	"	20	
Bowsky	Charles	1		5219	"	20	"
Bodner	Thomas			5519	"	23	
Boy[illegible]	John	1		5535	"	23	
Boyd	William	1		5551	"	23	
Borrofing	Mario	1		6255	Mar	2	
Borelli	Michele	1		6695		9	
Borini	Francesco	1		7261	"	16	
Borea	Carmine	1		7483	"	18	"
Boleyng	Oscar S	1		7499	"	18	"
Bosth	Robert K	1		8447	"	29	"
Borodevin	Harry	1		8459	"	30	
Bosco	Gaspare	1		8503	"	30	
Bookbinder	Jacob	1		8827	April	3	
Bodor	John	1		8859	"	4	
Bor[illegible]	Richard	1		8877	"	4	"
Bosch[illegible]	George	1		9281	"	10	"
Bosea	Rosario	1		9497	"	11	

BRIDE

Name of Groom: Surname	Given Name	Vol.	Page	Number	Date: Month	Day	Year
Bondante	Eugenio	1		9515	April	12	1911
Bowes	[illegible]			9503		12	
Borello	Carmelo			9607		12	
Botto	Fortunato			9685		[illegible]	
Bobroff	Isedor	1		9807		[illegible]	
Bond	Thomas	1		9935	"	15	
Bo							
Bo							
Bo							
Bo							
Bo							
Bo							
Bo							
Bo							
Bo							
Bo							
Bo							
Bo							
Bo							
Bo							
Bo							
Bo							
Bo							
Bo							
Bo							
Bo							
Bo							
Bo							
Bo							
Bo							
Bo							
Bo							
Bo							
Bo							
Bo							
Bo							
Bo							
Bo							
Bo							
Bo							
Bo							
Bo							
Bo							
Bo							
Bo							

GROOM

B

1911

JAN – APR

Name of Bride: Surname	Given Name	Vol.	Page	Number	Date: Month	Day	Year
Bottvinik	Ida	1		15	Jan	2	1911
Bozzo	Rosa	1		325	"	5	"
Bontempo	Nicolina	1		379	"	5	"
Bolton	Nora	1		415	"	5	"
Boerjten[illegible]	Lillian	1		693	"	7	"
Bosker	Emma A	1		883	"	10	"
Bona	Maria	1		907		10	
Bogue	Mary	1		911		10	
Borger	Margaret	1		927		10	
Bord	Vettee A	1		102[illegible]	"	11	"
Bookstaver	Irene	1		107[illegible]	"	11	
Bozza	Mary	1		1159	"	12	
Bogian	Mary C	1		1235	"	13	
Bock	Emma	1		1695	"	17	
Boffado[illegible]	Teresa	1		1[illegible]	"	18	
Boldok	Sta[illegible]lawa	1		2055	"	2	
Bolotnik[illegible]	Anna	1		2455	"	25	"
Bogus	Fannie	1		2759	"	28	
Boughton	Maria C	1		2763	"	28	"
Bo[illegible]kiewicz	Mary	1		2857	"	30	"
Borenstein	Esther	1		2939	"	30	
Bono	Vincenzo	1		3079	"	31	
Borcy	Elizabeth	1		3045	"	31	
Bongard	Frances	1		3187	Feb	1	
Bolda	Anna	1		4055		9	
Bohringer	Lizzie	1		4089	"	10	"
Borich	Mary	1		4383	"	14	"
Bo[illegible]	Margaretha	1		4405	"	14	"
Bobrosyski	Esther	1		4521	"	15	"
Bootman	Fannie	1		4959	"	18	"
Boltizar	May	1		5075	"	20	"
Boehm	Sophie	1		5283	"	21	"
Bornengo	Rosa	1		5457	"	23	"
Bode	Charlotte	1		5633	"	24	
Bonder	Bessie	1		5801	"	27	
Borruso	Arcangela	1		5869	"	2	
Bower	Frances	1		6109	Mar	1	"
Bottone	Sofia	1		6349	"	4	"
Boveri	Felicia	1		6431	"	6	"
Botvinik	Mary	1		6645	"	8	
Boggio	Maria	1		7097		14	
Bondy	Yetta	1		7175		15	
Bodf[illegible]	Louisa A	1		724[illegible]		15	
Bochmann	Emilie	1		7289	"	16	"
Boreskin	Esther	1		8055	"	25	"
Bomza	Fannie	1		8149	"	27	"
Bouza	Anna	1		8321	"	28	"
Bowen	Lulu M	1		8703	April	3	"
Boyd	Agnes R	1		8719	"	3	

Continued next page

BRIDE

Name of Bride: Surname	Given Name	Vol.	Page	Number	Date: Month	Day	Year
Borger	Meta A C	1		8907	April	4	1911
Boese	Mamie	1		8915		4	
Bolin	Amelia	1		8919	"	4	
Bousquet	Lucine C	1		9493	"	11	
Bonomjay	Mary	1		9507	"	12	
Boschini	Giuseppina	1		9515	"	12	
Boedecker	Louise A	1		9649	"	13	
Bower	Libbie C	1		9665	"	13	
Bower	Augusta	1		9829	"	14	
Bochringer	Augusta	1		9887	"	15	
Bonavetia	Vincenzina	1		9901	"	15	
Bonnici	Teresa						
Bo							
Bo							
Bo							
Bo							
Bo							
Bo							
Bo							
Bo							
Bo							
Bo							
Bo							
Bo							
Bo							
Bo							
Bo							
Bo							
Bo							
Bo							
Bo							
Bo							
Bo							
Bo							
Bo							
Bo							
Bo							
Bo							
Bo							
Bo							
Bo							
Bo							
Bo							
Bo							
Bo							
Bo							

B

JAN

APR

1911

GROOM

NAME OF GROOM		VOL.	PAGE	NUMBER	DATE		
SURNAME	GIVEN NAME				MONTH	DAY	YEAR
Briney	William	1		1	Jan.	2	11
Bristatein	Harry	1		107	"	4	"
Briman	Izzy	1		261	"	4	"
Brown	Joseph	1		283	"	4	"
Brown	Edward	1		285	"	4	"
Bromberg	Samuel	1		340	"	5	"
Braun	Chulip	1		359	"	5	"
Brenner	Abraham	1		621	"	7	"
Bruce	Arthur D	1		781	"	9	"
Brady	Charles J	1		833	"	10	"
Bregman	Israel	1		885	"	10	"
Brbunting	George A	1		1059	"	12	"
Brown	James A	1		1071	"	11	"
Brower	Henry J	1		1101	"	12	"
Bradley	William A	1		1469	"	16	"
Bruno	Agostino	1		1473	"	16	"
Brown	Israel	1		1501	"	16	"
Bruno	Antonio	1		1511	"	16	"
Bruno	Vincenzo	1		2061	"	21	"
Bruno	Francesco	1		2099	"	21	"
Brown	Arthur L	1		2127	"	23	"
Brown	Isaac	1		2141	"	23	"
Bride	John	1		2267	"	23	"
Bradsky	David	1		2287	"	23	"
Brodie	William A	1		2315	"	24	"
Bridge	William J	1		2423	"	25	"
Brodda	Nathan	1		2649	"	27	"
Brenner	Sam	1		2725	"	28	"
Briello	Matteo	1		3195	Feb	1	"
Brozzese	Vincenzo	1		3223	"	1	"
Brinkley	Wilbur	1		3259	"	2	"
Brohan	James A	1		3403	"	7	"
Brod	Samuel	1		3861	"	8	"
Brodie	Joseph	1		3909	"	8	"
Brown	Augustine	1		4227	"	11	"
Brook	Nathan	1		4335	"	14	"
Brodman	Hyman	1		4341	"	14	"
Broglio	Egidio	1		4463	"	14	"
Britton	Gilbert	1		4701	"	16	"
Brugato	Leonardo	1		4821		17	"
Brodey	Louis	1		4921	"	18	"
Braunstein	Joseph	1		4945	"	18	"
Braaf	Louis	1		4969	"	18	"
Brandeis	Julius	1		5071	"	20	"
Bracco	Angelo	1		5077	"	20	"
Broder	Hedry	1		5193	"	20	"
Brauer	Louis	1		5223	"	21	"
Brener	Sam	1		5231	"	21	"
Bracher	John	1		5289	"	21	"

BRIDE

NAME OF BRIDE		VOL.	PAGE	NUMBER	DATE		
SURNAME	GIVEN NAME				MONTH	DAY	YEAR
Braun	Justina	1		125	Jan	3	11
Braunstein	Ellie	1		193	"	4	"
Breen	Katie	1		257		4	"
Brennan	Harriet L	1		687	"	8	"
Brunnings	Mary	1		715	"	8	"
Brown	Margaret	1		1049	"	7	"
Brimine	Minnie	1		1049			
Brenner	Esther	1		1269	"	14	"
Bruno	Giuseppa	1		1413		8	"
Brodinger	Mattie	1		1517		10	"
Brody	Mollie	1		1555	"	10	"
Brudeeman	Grace	1		1561	"	8	"
Brabbenburg	Sadie	1		1592	"	11	"
Brook	Celia	1		1615	"	11	"
Braendle	Paula	1		1687	"	11	"
Braccia	Luigia	1		1853		19	"
Broogl	Helen L	1		1945	"	20	"
Brukman	Emma	1		1951	"	20	"
Brill	Marie	1		1969	"	21	"
Broadhurst	Harriet E	1		2281	"	24	"
Bransfield	Goretta	1		2295	"	24	"
Breaker	Becker	1		2371	"	24	"
Brich	Erna	1		2590	"	25	"
Brescodietro	Filomena	1		2610	"	26	"
Brown	Rose	1		2649	"	27	"
Brawerman	Sarah	1		2693		27	"
Brunswick	Eleanor	1		2811		28	"
Brauer	Grace	1		2843		28	"
Breen	Hanna	1		3215	Feb	1	"
Branagan	Rose A J	1		3407		3	"
Briegel	Clara E	1		3441	"	3	"
Briciesa	Maria	1		3593		6	"
Braun	Louise	1		3633		6	"
Bromberg	Erna	1		3763			
Brace	Mary	1		391			
Broder	Jennie	1		4421	"	14	"
Bressler	Anna	1		4519	"	15	"
Bry	Sydy	1		4607	"	15	"
Brittain	Estella M	1		4745	"	16	"
Brumm	Mary	1		4889			
Brand	Amelia E	1		4953	"	18	"
Brutkin	Fanny	1		5015	"	18	"
Brandenburg	Grace M	1		5033	"	18	"
Brady	Ida	1		5095	"	21	"
Breyer	Maria	1		5147	"	20	"
Brolonatein	Fannie	1		5267	"	21	"
Brogan	Annie L	1		5277	"	21	"
Brickley	Nellie	1		5347	"	21	"
Braun	Amalia	1		5475	"	22	"

C-27831 Continued next page

B

JAN

APR

1911

GROOM

NAME OF GROOM		VOL.	PAGE	NUMBER	DATE		
SURNAME	GIVEN NAME				MONTH	DAY	YEAR
Brauer	Louis H	1		5329	Feb	21	1911
Breslow	Meyer	1		5615	"	24	"
Brady	Mathew J	1		5689	"	25	"
Brandwein	Samuel	1		6357	Mar	4	"
Brenner	Max	1		6423	"	6	"
Brun	Clement D	1		6462	"	6	"
Brodsky	Isidor	1		6667	"	8	"
Brest	Benjamin	1		6795	"	10	"
Brangan	Richard	1		7041	"	13	"
Brown	Robert	1		7115	"	14	"
Brosnan	William	1		7373	"	17	"
Brenaue	Albert	1		7409	"	18	"
Braun	William H	1		7441	"	18	"
Brand	Abraham	1		8059	"	25	"
Brushandky	Abe	1		8149	"	27	"
Braves	Edward J.	1		8223	"	27	"
Brown	Thos A	1		8381	"	29	"
Brückner	Bernhard	1		8427	"	29	"
Brown	Leroy	1		8533	"	30	"
Bromberg	Jacob	1		8661	"	31	"
Browne	William J Jr	1		8681	"	31	"
Bruno	Luigi			8795	April	3	"
Brean	Abraham	1		8851	"	4	"
Brun	Carl G	1		8927	"	5	"
Brady	Frank	1		8985	"	5	"
Brown	Harry	1		9062	"	6	"
Brotschneider	Sylvester	1		9275	"	10	"
Brown	William	1		9485	"	11	"
Brickman	Samuel	1		9771	"	14	"
Br							
Br							
Br							
Br							
Br							
Br							
Br							
Br							
Br							
Br							
Br							
Br							
Br							
Br							
Br							
Br							
Br							
Br							
Br							

11—97881

BRIDE

NAME OF BRIDE		VOL.	PAGE	NUMBER	DATE		
SURNAME	GIVEN NAME				MONTH	DAY	YEAR
Br	Ida L	1		5551	Feb	23	1911
Brown	Nellie L	1		5591	"	24	"
Brodie	Kathleen	1		5693	"	25	"
Brown	Garrett J	1		5637	"	27	"
Brunnmitt	Anny			5710	"	28	"
Brecher	Sadie L	1		6051	Mar	2	"
Brandle	Gesak L	1		6089	"	1	"
Brown	Carrie M	1		6227	"	2	"
Brown	Edith	1		6251	"	3	"
Brereton	Agnes	1		6313	"	4	"
Brazley	Estella A L	1		6325	"	4	"
Brand	Jennie	1		6369			
Brennan	Margaret	1		6683	"	7	"
Brierley	Jessie	1		6717		8	
Brooks	Celia	1		6775	"	9	
Brody	Hannah L	1		6925	"	11	"
Brarth	Irene	1		7051	"	13	"
Brue	Mary L	1		7229	"	15	"
Brandt	Wanda	1		7371	"	17	"
Brand	Mary	1		7441	"	18	"
Broderick	Susie	1		7621	"	20	"
Brady	Gertrude L	1		7827	"	21	"
Berstenhoff	Maude	1		7847	"	23	"
Bravetti	Domenica	1		7925	"	25	"
Brennan	Anna A	1		7961	"	25	"
Brizcha	Jenny	1		8027	"	26	"
Brown	Kathryn C	1		8393	"	30	"
Broadhurst	Mary L	1		8425	"	29	"
Brown	Ada	1		8715	Apl	3	"
Brodsky	Jennie	1		8725	"	2	"
Brandle	Sarah A	1		8819	"	3	"
Brindley	Corine C	1		8855	"	4	"
Brathwaite	Marian M	1		9013	"	5	"
Brown	Lillie L	1		9415	"	11	"
Brenner	Rosie	1		9547	"	12	"
Brady	Catherine	1		9819	"	14	"
Br							
Br							
Br							
Br							
Br							
Br							
Br							
Br							
Br							
Br							
Br							
Br							
Br							

Continued next page

B

JAN

APR

1911

GROOM

NAME OF GROOM		VOL.	PAGE	NUMBER	DATE		
SURNAME	GIVEN NAME				MONTH	DAY	YEAR
Burns	Charles A	1		257	Jan.	4	1911
Buehrer	William	1		261	"	4	
Burke	Patrick	1		465	"	5	
Burke	John	1		523	"	6	
Buffa	Antonino	1		741	"	9	
Buddberg	Gage	1		925	"	10	
Burke	William A	1		1491	"	16	
Buchegar	Joseph	1		1829	"	19	
Buccola	Francesco	1		1941	"	19	
Burke	James D	1		2227	Feb.	1	"
Burns	George V.	1		3305	"	3	"
Buchholz	Frank	1		3633	"	6	"
Burnham	George F	1		3635	"	6	"
Burke	John	1		4099	"	10	"
Busold	William J	1		4155	"	10	"
Buzzy	[illegible]	1		4205	"	11	"
Bucher	Joseph	1		4547	"	15	"
Budds	Robert D	1		4855	"	17	"
Budarty	John	1		4915	"	18	"
Bumiller	Theodore	1		5297	"	21	"
Burrusci	Giuseppe	1		5423	"	23	"
Buscemary	Andrew	1		5895	"	27	"
Buttedahl	Eugene	1		6225	Mar.	2	"
Burns	Thomas	1		6719	"	9	"
Burstein	Louis	1		6789	"	10	"
Burstein	Harry	1		6803	"	10	"
Bushelow	Mike	1		7067	"	14	"
Buldrini	Umberto	1		7097	"	14	"
Bunn	Edward	1		7221	"	15	"
Burdick	William	1		7245	"	15	"
Budge	Edmund H	1		7305	"	16	"
Burk	John	1		7433	"	18	"
Burros	George	1		7617	"	20	"
Burke	Edward	1		8015	"	24	"
Burke	Grant D	1		8187	"	27	"
Butler	Edmund	1		8539	"	30	"
Burkhardt	John	1		8557	"	30	"
Burke	William J	1		9077	April	6	"
Bulda	Jerry	1		9219	"	8	"
Burgar	Solomon	1		9709	"	13	"
Bu							
Bu							
Bu							
Bu							
Bu							
Bu							
Bu							
Bu							
Bu							

12—27831

BRIDE

NAME OF BRIDE		VOL.	PAGE	NUMBER	DATE		
SURNAME	GIVEN NAME				MONTH	DAY	YEAR
Burns	Sarah	1		463	Jan.	5	1911
Burns	Margaret	1		556		6	
Bull	Lonzie	1		925		10	
Burleson	Margaret	1		1051	"	11	
Burke	Blanche D	1		1223	"	12	
Buffone	Maria	1		1433	"	16	
Buchanan	Katie	1		1723	"	18	
Buckley	Ida B	1		1747	"	18	
Burns	Ellen D	1		1851	"	18	
Buccol	Clara	1		1865	"	18	
Buchecka	Ida	1		1927	"	19	
Burkhard	Marguerite	1		2017	"	20	
Burke	Josephine D	1		2259	"	24	"
Buchert	Ida	1		2617	"	26	
Bullock	Anna M	1		3027	"	31	
Burniak	Marie	1		3061	"	31	"
Buzza	Josefa	1		3405	Feb.	2	
Buzzen	Susie	1		3489	"	4	
Burley	Mary	1		3811	"		
Burchman	Bertha	1		3815		7	
Burno	Martha	1		3857		8	
Burnett	Marie	1		3989		9	
Buczkooska	Pawlina	1		4003		10	
Buffa	Graza	1		4309	"	14	"
Buchholz	Caroline	1		4501	"	14	"
Bufton	Ethel D	1		4857	"	17	
Burns	Margaret	1		4891	"	17	"
Burling	Nathalie A	1		4987	"	18	"
Bullock	Rosie	1		5041	"	20	"
Buchan	Magdalene	1		5217	"	20	"
Butrym	Zeklo	1		5811		27	"
Burstein	Rose	1		6789	Mar.	10	"
Burnstein	Lillie	1		7013	"	13	"
Bulfoch	Elizabeth	1		7159	"	14	"
Bubkay	Grace	1		7205	"	15	"
Bubelsky	Dubbie	1		7217	"	15	"
Buckley	Mary	1		7515	"	20	"
Burda	Theresa J	1		7555	"	20	"
Burky	Lena OR	1		7813	"	22	
Burstein	Cessie	1		7857	"	23	"
Buchholz	Henrietta A	1		8897	April	4	
Butts	Evelyn J	1		8965	"	5	
Burns	Mabel	1		9115	"	6	"
Burke	Lora M	1		9140	"	7	"
Bütow	Clara	1		9197	"	8	"
Buecher	Martha A	1		9251	"	8	"
Burns	Julia	1		9663	"	13	"
Busker	Pauline	1		9771	"	14	"
Butler	Margaret J	1		9853	"	15	"

Continued next page

B

JAN

APR

GROOM

Name of Groom: Surname	Given Name	Vol.	Page	Number	Date: Month	Day	Year
Byrne	James	1		789	Jan	9	19
Byrnes	Joseph A	1		2457	"	25	
Byrne	John D	1		2637	"	27	
Bych	John	1		3003	"	31	
Byrnes	Thomas J	1		7185	Mar	15	
Byrne	Barney J	1		8253	"	27	
Byron	James G	1		9415	April	11	
By							
By							
By							

15—27831

C

BRIDE

Name of Bride: Surname	Given Name	Vol.	Page	Number	Date: Month	Day	Year
Byrne	Margaret A	1		833	Jan	9	1911
Byble	Anna C	1		2765	"	28	
Byrnes	Margaret C	1		2943	"	30	
Byrne	Mary	1		5289	Feb	21	"
Byrnes	Desire	1		9579	April	24	
By							
By							
By							
By							
By							

1911

GROOM

NAME OF GROOM		VOL.	PAGE	NUMBER	DATE		
SURNAME	GIVEN NAME				MONTH	DAY	YEAR
Barclay	Thomas D	2		46	Jan	3	19
Batka	Emerick	2		68	"	3	"
Bares	Edmund	2		178	"	3	"
Baumann	David	2		536	"	5	"
Baudon	Giovanni	2		486	"	6	"
Barnett	Osear	2		540	"	6	"
Bard	Oscar	2		580	"	7	"
Babetes	Pattlen	2		696	"	9	"
Bachay	Louis	2		764	"	10	"
Barrett	Simon	2		914	"	10	"
Barracchia	Domenico	2		916	"	10	"
Barthel	Joseph	2		940	"	10	"
Ball	James	2		954	"	10	"
Barry	Alphonse J.	2		966	"	10	"
Bahr	Conrad	2		1072	"	11	"
Bakey	Joe R.	2		1196	"	12	"
Basile	Michele	2		1366	"	14	"
Barrick	Jason	2		1408	"	14	"
Barone	Victor	2		1444	"	16	"
Bartone	Oliver J. A	2		1470	"	16	"
Batt	Jerry R.	2		1660	"	17	"
Baxter	William H.	2		1826	"	19	"
Batto	Michael A.	2		1864	"	19	"
Bacch	Frederick	2		2604	"	26	"
Backer	Hymann	2		2880	"	30	"
Bay	Abel C.	2		2892	"	30	"
Baptiste	Vincenzo	2		2966	"	30	"
Baker	James M.	2		3044	"	31	"
Ballenzweig	Joe	2		3174	Feb	1	"
Barlow	John R.	2		3396	"	3	"
Barbano	Luigi	2		3726	"	6	"
Barkowitz	Benny	2		3868	"	8	"
Barthidy	Peter	2		3896	"	8	"
Bayley	Alfred	2		3980	"	9	"
Babich	Joseph	2		4008	"	9	"
Barron	Chester S.	2		4110	"	10	"
Basile	Giuseppe A	2		4184	"	11	"
Barouch	Samuel	2		44144	"	14	"
Barry	John L.	2		4594	"	15	"
Basile	Raffaelo	2		4648		16	
Baldwin	Allen	2		4900	"	17	"
Baker	Ike	2		5022	"	18	"
Baum	Leo L	2		5142	"	20	"
Barto	Clarence	2		5160	"	20	"
Bartley	John J	2		5302	"	21	"
Barter	Gustave A	2		5414	"	23	"
Barclay	John	2		5528	"	23	"
Barrington	James A	2		5738	"	28	"
Barbagallo	Angelo	2		5794	"	27	"

BRIDE

NAME OF BRIDE		VOL.	PAGE	NUMBER	DATE		
SURNAME	GIVEN NAME				MONTH	DAY	YEAR
Barnett	Esther	2		128	Jan	3	19
Backes	Rose	2		166	"	3	"
Bardofsky	Dena	2		226	"	4	"
Barnes	Adele	2		316	"	5	"
Barron	Florence L	2		514	"	6	"
Bates	Blanche L	2		686	"	7	"
Balcima	Vita	2		744	"	10	"
Barhold	Elizabeth	2		778	"	9	"
Baird	Molly	2		820	"	10	"
Barcoff	Katie	2		924	"	10	"
Balcalars	Dora	2		1006	"	11	"
Baker	Edith	2		1268	"	13	"
Baker	Caryl L	2		1470	"	16	"
Basch	Lee L	2		1484	"	16	"
Barbara	Concetta	2		1654	"	17	"
Barnett	Selma H	2		1686	"	17	"
Bauer	Anne M	2		1760	"	18	"
Barton	Jessie	2		1790	"	18	"
Barnum	Grace A	2		1816	"	19	"
Barton	Catherine	2		2070	"	21	"
Barbato	Luisa	2		2402	"	25	"
Baker	Grace	2		2530	"	26	"
Balinski	Casmira	2		2678	"	27	"
Bachrach	Lalo	2		2704	"	27	"
Bashara	Cassipa	2		2716	"	27	"
Barrett	Sarah	2		2768	"	28	"
Baecher	Mary C.	2		2818	"	28	"
Barron	Debth L	2		2890	"	30	"
Baslee	Anna	2		2892	"	30	"
Barr	Natalie	2		3146	Feb	1	"
Battaglola	Teresa	2		3186	"	1	"
Barth	Emma	2		3226	"	1	"
Barry	Margaret A	2		3242	"	1	"
Barg	Sadie	2		3368	"	2	"
Barbesi	Maria	2		3518	"	4	"
Bartshart	Ida	2		3603	"	6	"
Bartt	Katie	2		3862	"	8	"
Balog	Barca	2		3896	"	8	"
Bauer	Louis L	2		[illegible]		[illegible]	
Balizeycka	Barbara	2		4144	"	10	"
Battaglia	Maria	2		4308	"	12	"
Bartlett	Margaret K.	2		5188	"	20	"
Badolato	Gaetano	2		5252	"	21	"
Bag	Jennie	2		5368	"	21	"
Balzan	Elizbeta	2		5648	"	24	"
Baby	Julia	2		6016	"	28	"
Barbouti	Antonina	2		6042	Mar	1	"
Bartha	Julius	2		6142	"	1	"
Barmann	Annie L	2		6258	"	2	"

Continued next page

B

JAN

APR

1911

B

JAN

APR

1911

GROOM

NAME OF GROOM Surname	Given Name	Vol.	Page	Number	Date Month	Day	Year
Bank	Louis	2		6774	May	2	1911
Bagley	Leverett M.	2		6832	"	2	"
Bartnek	Joseph	2		6584	"	7	"
Barron	William J.	2		6656	"	8	"
Bacon	Hugh J.	2		6662	"	8	"
Bahm	Jacob J.	2		6746	"	9	"
Barguley	Jack	2		6864	"	11	"
Baltimore	Armistead	2		7162	"	14	"
Baumgart	Israel	2		7404	"	18	"
Bazzuro	Francesco	2		7764	"	22	"
Bastine	Giovanni	2		7770	"	22	"
Bader	Abraham	2		7824	"	23	"
Barat	Barry	2		8060	"	25	"
Bazerque	John	2		8288	"	28	"
Barnard	Leonard	2		8532	"	30	"
Bank	Richard	2		8844	April	4	"
Bauer	John J.	2		8852	"	5	"
Baker	John J.	2		8972	"	5	"
Baldi	Leonardo	2		9030	"	6	"
Bachman	Isaac M.	2		9094	"	6	"
Baines	Bennie	2		9256	"	10	"
Barry	Eugene	2		9428	"	11	"
Base	Joseph	2		9448	"	11	"
Barclay	Wyatt	2		9730	"	13	"
Bader	Wilbur	2		9854	"	15	"
Barth	George J.	2		9884	"	15	"
Basch	Solomon	2		9980	"	17	"
Ba							
Ba							
Ba							
Ba							
Ba							
Ba							
Ba							
Ba							
Ba							
Ba							
Ba							
Ba							
Ba							
Ba							
Ba							
Ba							
Ba							
Ba							
Ba							
Ba							
Ba							
Ba							

BRIDE

NAME OF BRIDE Surname	Given Name	Vol.	Page	Number	Date Month	Day	Year
Barth	Sarah	2		6438	Mar.	6	1911
Balloca	Virginia	2		6440	"	6	"
Barter	Elizabeth	2		6942	"	11	"
Barbalat	Lina	2		7166	"	14	"
Back	Hanna	2		7278	"	15	"
Barra	Rosina	2		7236	"	15	"
Baden	Emma	2		7322	"	16	"
Bassa	Emma S.	2		7576	"	17	"
Bachenheimer	Hortence	2		7626	"	20	"
Baioni	Carmela	2		7676	"	21	"
Bank	Mollie	2		7692	"	21	"
Bauman	Mollie	2		7728	"	21	"
Baccaglini	Catalina	2		7774	"	22	"
Banti	Lapa	2		7784	"	22	"
Barnett	Julia	2		7816	"	22	"
Bader	Clara	2		7844	"	22	"
Barcalow	Magdalen A.	2		8078	"	25	"
Barnes	Eunice A.	2		8138	"	25	"
Barish	Sammy	2		8212	"	27	"
Bauer	Morris	2		8222	"	27	"
Baylyson	Bessie	2		8223	"	27	"
Battle	Budget A.	2		8314	"	28	"
Bara	Catalina M.	2		8330	"	28	"
Bader	Minnie	2		8392	"	29	"
Barron	Blessie	2		8416	"	29	"
Backhaus	Louise	2		8444	"	29	"
Barling	Etty	2		8568	"	31	"
Bader	Hannah	2		8834	April	3	"
Baer	Tillie	2		8942	"	5	"
Barker	Helen M.	2		8946	"	5	"
Baltenberger	Freda	2		9257	"	10	"
Balagda	Elisa	2		9268	"	10	"
Ballon	Minnie B.	2		9290	"	10	"
Bannon	Grace	2		9464	"	11	"
Baron	Bazzardine	2		9476	"	11	"
Bailey	Delcena	2		9672	"	12	"
Barbieri	Giovanna	2		9674	"	12	"
Bazzo	Julia M.	2		9710	"	13	"
Ba							
Ba							
Ba							
Ba							
Ba							
Ba							
Ba							
Ba							
Ba							
Ba							
Ba							
Ba							

B - 97691 Continued next page

B

JAN

APR

1911

GROOM

NAME OF GROOM		VOL.	PAGE	NUMBER	DATE		
SURNAME	GIVEN NAME				MONTH	DAY	YEAR
Bergson	Wolf	2		66	Jan	3	11
Berkowitz	Adolph	2		76	"	3	"
Beldegreen	Jacob	2		124	"	2	"
Beserbsky	William	2		220	"	4	"
Bergonzi	James A.	2		286	"	04	"
Berky	Edward J	2		408	"	5	"
Beroldona	Vincenzo	2		420	"	5	"
Beggs	Isaac J	2		670	"	7	"
Berkowitz	Emily	2		794	"	10	"
Berky	Samuel J	2		808	"	9	"
Berchtold	Gottlieb	2		1010	"	11	"
Beutelstuttter	Isaac	2		1170	"	12	"
Berger	Charles J	2		1324	"	14	"
Bell	George M	2		1522	"	16	"
Berkman	Abe	2		1620	"	17	"
Bendit	Sigmund M	2		1652	"	17	"
Berridge	Charles A	2		1708	"	18	"
Berest	Alexander	2		1764	"	18	"
Benvenuto	Luigi	2		1868	"	19	"
Berry	Thomas J	2		1886	"	19	"
Beesler	Louis	2		2046	"	21	"
Be[illegible]	Joseph	2		2054	"	21	"
Beitt	Ignato	2		2082	"	21	"
Bendit	Edward J	2		2264	"	23	"
Beltzhoover	George J	2		2380	"	24	"
Beane	William J	2		2408	"	25	"
Bernstein	Louis M	2		2442	"	25	"
Bergson	Louis	2		2460	"	25	"
Benke	Leopold	2		2508	"	26	"
Bell	Jerry M	2		2538	"	26	"
Berger	Peter	2		2778	"	28	"
Bell	James	2		2916	"	30	"
Berger	Max	2		3010	"	31	"
Berkowitz	Abraham	2		3126	Feb	1	
Berman	Lacy	2		3158		1	
Beauchamp	Clyde M	2		3182		1	
Berry	Abe	2		3426		3	
Berlan	Maxwell	2		3486		4	
Besser	Samuel	2		3508	"	4	"
Begleiter	Jacob	2		4026	"	9	"
Be[illegible]	Herman	2		4044	"	9	"
Behrend	Albert	2		4440	"	14	"
Berry	Gordon M	2		4564	"	15	"
Becker	Emil S	2		4600	"	15	"
Beller	William	2		4626	"	15	"
Berger	Luka	2		4814	"	17	"
Berkub	Nazar	2		4860	"	17	"
Belinske	Nathan	2		5310	"	21	"
Bernstein	Abraham	2		5428	"	23	"

BRIDE

NAME OF BRIDE		VOL.	PAGE	NUMBER	DATE		
SURNAME	GIVEN NAME				MONTH	DAY	YEAR
Bellusco	Rosaria	2		96	Jan	3	11
Berke	Evelyn	2		164	"	2	"
Berzacone	Vincenza	2		176	"	4	"
Berdagna	Tomasina	2		250	"	5	"
Bernstein	Esther	2		491	"	6	"
Beesler	Ida	2		518	"	6	"
Bell	Clara M.	2		572	"	6	"
Berman	Yette	2		600	"	7	"
Bebcock	Bryanna	2		640	"	7	"
Bennett	Katie	2		758	"	9	"
Bersani	Raimonde	2		826	"	9	"
Betty	Alice M.	2		1012	"	11	"
Berseventi	Marie D	2		1112	"	12	"
Beraccasi	Angiolina	2		1264	"	12	"
Beaumont	Alice M	2		1270	"	12	"
Bellick	Emma	2		1422	"	16	"
Berline	Rose	2		1618	"	17	"
Besold	Clara	2		1684	"	17	"
Berg	Anna M	2		1734	"	18	"
Bednarska	Mary	2		1820	"	19	"
Berenson	Ida	2		2050		21	
Belford	Georgie	2		2182	"	22	"
Berkowitz	Millie	2		2226	"	23	"
Benjamin	Fay	2		2236	"	23	"
Becker	Fannie	2		2366	"	24	"
Berlinotti	Margherita	2		2712	"	27	"
Bergdon	Ella M.	2		2791	"	28	"
Bernstein	Etta	2		2790	"	28	"
Belish	Rebecca	2		2942	"	30	"
Begrath	Mary	2		2844	"	30	"
Besser	Louise	2		3090	"	31	"
Beck	Diana A	2		3252	Feb	2	
Begun	Sarah	2		3402	"	3	"
Begun	Esther	2		3412	"	3	"
Bergenn	Dora M.	2		3428	"	3	"
Berkowitz	Fannie	2		3884	"	6	"
Benkeo	Barbara	2		4012	"	9	"
Begzan	Rezlen	2		4090	"	10	"
Bellport	Celia	2		4400	"	11	"
Berger	Minnie	2		4426	"	11	"
Begun	Fannie	2		4458	"	11	"
Bernet	Gramps	2		4474	"	11	"
Beofsky	Lucille	2		4460	"	14	"
Begun	Dora	2		4476	"	14	"
Benson	Sadie	2		4578	"	15	"
Berkowitz	Olga	2		4626	"	15	"
Beschee	Louise M.	2		4852	"	17	"
Berckman	Mary M	2		5024	"	18	"
Bea[illegible]	Amalie	2		5148	"	20	"

Continued next page

Continued next page

GROOM

NAME OF GROOM Surname	Given Name	Vol.	Page	Number	Date Month	Day	Year
Behrens	Carl A.	2		5486	Feb	22	1911
Bernikow	Solomon	2		5522		23	"
Beere	William	2		5613		24	
Bergfelt	Agnus	2		5698	"	25	
Bergman	Louis	2		5718	"	25	
Belmont	Charles	2		5782	"	27	
Becker	Isaac	2		5800	"	27	
Berman	Hyman	2		5878	"	27	
Bell	Lee	2		5888	"	27	
Becker	Chile	2		6094	Mar	1	
Bellavia	Antonio	2		6580	"	3	
Berzon	Meyer	2		6868		4	
Berkowitz	Harry	2		6550	"	7	
Bentelman	John	2		6680	"	9	
Berman	Harry	2		6740	"	9	
Bernstein	Max	2		6814	"	10	
Berman	Hyman	2		6852	"	11	
Begue	Alphonse A.	2		7078	"	14	
Berman	Jacob	2		7340	"	16	
Berinson	Irving	2		7252	"	17	
Berinson	Rubin	2		7492	"	18	
Bechtoff	Clement	2		7620	"	20	
Bernabeo	Salvatore	2		7708	"	21	
Bellacchi	Mazzareno	2		7834	"	22	
Berger	Louis	2		7838	"	22	
Bergerman	David	2		7902	"	23	
Bergey	Max	2		7984	"	24	
Bernstein	[illegible]	2		8082	"	25	
Bernstein	Moses	2		8148	"	27	
Bernfield	Arthur	2		8316	"	28	
Bernstein	Harry	2		8400	"	29	
Benenia	Abe	2		8512	"	30	
Betjemann	Henry	2		8566	"	31	
Beck	Lester	2		8616	"	31	
Berger	George	2		8642	April	1	
Berman	Jacob	2		8644	"	1	
Bergren	Hymie	2		8716	"	3	
Bergstrom	Abe G.	2		8872	"	4	
Bevlet	Eugene M.	2		8814	"	4	
Berry	Edward W.	2		9016	"	5	
Berg	Harold	2		4066	"	6	
Berliner	Richard	2		9118	"	6	
Belli	Amedeo	2		9160	"	7	
Becker	Emil	2		9220	"	8	
Berg	Peter	2		9520	"	12	
Becherman	Joseph	2		9654	"	13	
Beisler	William	2		9686	"	13	
Berard	Louis	2		9760	"	14	
Benes	Charles A.	2		9892	"	15	
		2		9964	"	17	

BRIDE

NAME OF BRIDE Surname	Given Name	Vol.	Page	Number	Date Month	Day	Year
Becowel	Bessie	2		5288	Feb	21	1911
Beck	Eleanor	2		5556	"	24	
Bergund	Olga L.	2		5440		21	
Beck	Augusta N.	2		5462		21	
Besotske	Sadie	2		5518	"	23	
Besozzi	Minnie	2		5560		24	
Bernstein	Lucie	2		5566	"	24	
Bersel	Rose	2		5804	"	27	
Berman	Minnie	2		5888	"	27	
Beck	Marie N.	2		6052	"	28	"
Bernstein	Rose	2		6124	Mar	1	
Bender	Ethel	2		6180	"	2	
Bellwood	Florence J.	2		6290	"	3	
Berger	Blanche G.	2		6292	"	3	
Berkman	Sarah	2		6468	"	6	
Belourakosa	Barbara	2		6584	"	7	
Bernath	Amalia	2		6618	"	8	
Belock	Lena	2		6664	"	8	
Berger	Louis	2		6682	"	9	
Bernhoff	Flora B.	2		6742	"	10	
Berel	Gertrude	2		6828	"	10	
Benjamin	Rose	2		7120	"	14	
Bebrend	Florence	2		7160	"	14	
Benzing	Augo J.	2		7192	"	15	
Beers	Helen	2		7252	"	15	
Bernard	Mary	2		7406	"	17	
Beneggi	Eugenia	2		7410	"	18	
Beckhardt	Katherine	2		7444	"	18	
Berger	Pauline	2		7482	"	18	
Bernstein	Rosie	2		7540	"	20	
Berman	Elsie S.	2		7812	"	22	
Bechstein	Marie	2		7818	"	22	
Beviacqua	Lelia	2		7828	"	22	
Berdies	Lelia L.	2		8064	"	26	
Berman	Lillian	2		8184	"	27	
Bertin	Pauline	2		8186	"	27	"
Bernberg	Esther	2		8376	"	29	
Beltranki	Maria	2		8460	"	30	
Bentzog	Mary V.	2		8532	"	30	
Beaverdoff	Anna L.	2		8588	"	31	"
Bersigoff	Caroline	2		8684	April	1	"
Benisowitz	Rose	2		8732		2	
Berns	Annie M.	2		8752		2	"
Befumo	Maria	2		8962	"	5	
Berger	Hattie	2		9246		8	
Berkhardt	Hermine	2		9426	"	11	"
Beyerl	Mary M.	2		9440	"	11	"
Beck	Josephine	2		9500		12	"
Beke	Irene	2		9614		13	"

Continued next page

B
JAN
APR
1911

B

JAN

APR

1911

GROOM

NAME OF GROOM		VOL.	PAGE	NUMBER	DATE		
SURNAME	GIVEN NAME				MONTH	DAY	YEAR
Be							
Be							
Be							
Be							
Be							
Be							
Be							
Be							
Be							
Be							
Be							
Be							
Be							
Be							
Be							
Be							
Be							
Be							
Be							
Be							
Be							
Be							
Be							
Be							

10—97981

B

BRIDE

NAME OF BRIDE		VOL.	PAGE	NUMBER	DATE		
SURNAME	GIVEN NAME				MONTH	DAY	YEAR
Be Sherman	Sophie	2		9708	4	14	1911
Be rnath	Kitty	2		9893		15	
Be							
Be							
Be							
Be							
Be							
Be							
Be							
Be							
Be							
Be							
Be							
Be							
Be							
Be							
Be							
Be							
Be							
Be							
Be							
Be							
Be							
Be							

B

1911

JAN

APR

GROOM

NAME OF GROOM SURNAME	GIVEN NAME	VOL.	PAGE	NUMBER	DATE MONTH	DAY	YEAR
Birkenstock	Henry Jr	2		878	Jan	10	1911
Bilancia	Donato	2		1046	"	11	
Bizinkiewicz	Michael	2		1698	"	18	
Bingham	Luther	2		2256	"	23	"
Bigney	Charlie A.	2		2320	"	24	"
Billick	Josef	2		2502	"	26	"
Birulia	Alex	2		2572	"	26	"
Bivona	Giuseppe	2		2944	"	30	"
Bitterlich	Rudolf	2		3128	Feb	1	"
Biondo	Antonino	2		3152	"	1	
Bieder	John	2		3261	"	2	
Birnbaum	Joseph	2		3532	"	4	
Biliczak	Nikolaj	2		3972	"	9	"
Bircham	Horatio	2		4048	"	10	
Bickelhaupt	Adolph	2		4778	"	16	"
Birnbaum	Julius	2		5248	"	21	"
Bisconti	Ignazio	2		5510	"	23	"
Biondi	Gennaro	2		6004	"	28	"
Bilello	Michele	2		6102	Mar	1	"
Billow	Aaron	2		6376	"	4	"
Birnbaum	Benny	2		6868	"	11	"
Bialkin	Abraham	2		7124	"	14	"
Bines	Ernest	2		7268	"	16	"
Billander	Gottfrid	2		7718	"	21	
Bittenson	Max	2		8374	"	29	"
Billing	Ernest J	2		8790	April	3	"
Bi							
Bi							
Bi							
Bi							
Bi							
Bi							
Bi							
Bi							
Bi							
Bi							
Bi							
Bi							
Bi							
Bi							
Bi							
Bi							
Bi							
Bi							
Bi							
Bj							

BRIDE

NAME OF BRIDE SURNAME	GIVEN NAME	VOL.	PAGE	NUMBER	DATE MONTH	DAY	YEAR
Bierher	Kathryn	2		520	Jan	6	1911
Biusse	Ethel A	2		1038	"	11	"
Biermann	Anna	2		1118	"	12	
Bizona	Rosa	2		3614	Feb	6	
Bilancio	Anna	2		3962	"	9	
Bilovska	Pelagoja	2		4018	"	9	
Bird	Sarah	2		4180	"	11	
Bierozowska	Hedwige	2		4436	"	14	"
Bickel	Annie	2		4516	"	15	"
Bischel	Emma	2		4712	"	16	"
Bier	Rose	2		4838	"	17	
Bilello	Anna	2		5510	"	23	
Birnbaum	Fannie	2		5962	"	28	"
Birnbaum	Pauline	2		6090	Mar	1	
Biro	Adele	2		6366	"	4	
Biegeleisen	Ester M	2		6702	"	9	
Bittel	Dora	2		7062	"	14	
Bildman	Sarah	2		7208	"	15	
Bienenfeld	Gussie	2		7312	"	16	
Bischoff	Elizabeth	2		7446	"	18	"
Bick	Fanny V	2		7508	"	18	
Billig	Minnie	2		8174	"	27	"
Biskland	Christine	2		9160	April	7	"
Bickford	Viola M	2		9494	"	11	"
Bieler	Bertha	2		9696	"	13	"
Bi							
Bi							
Bi							
Bi							
Bi							
Bi							
Bi							
Bi							
Bi							
Bi.							
Bi							
Bi							
Bi							
Bi							
Bi							
Bi							
Bi							
Bi							
Bi							
Bi							
Bjark	Anna	2		1732	Jan	18	1911

B

JAN

APR

GROOM

Name of Groom: Surname	Given Name	Vol.	Page	Number	Date: Month	Day	Year
Blumenthal	Abe	2		296	Jan	4	19[illegible]
Blair	Thomas	2		384	"	5	
Blumenthal	Samuel	2		428	"	5	
Blake	Michael F	2		1370	"	14	
Bly	Wilson H	2		1712	"	18	
Bliss	Walter C	2		2350	"	24	
Blessing	Thomas J	2		2384	"	24	
Bloom	Samuel	2		2602	"	26	
Blackman	Fitz H	2		3180	Feb	1	
Block	John	2		3464	"	4	
Bleecker	Louis	2		3500		4	
Bloom	Jacob	2		4340	"	14	"
Blas	Sam	2		4392	"	14	
Black	Joseph	2		4644	"	16	
Blancato	Paolo	2		4856	"	17	
Bloom	Simon J	2		5462	"	23	
Blankfield	Lester	2		6114	Mar	1	
Blazey	Joseph	2		6412	"	6	
Bleischewitz	Hyman	2		6466	"	6	
Blatt	Nathan	2		7172	"	15	"
Bloch	Nathaniel	2		7210	"	15	
Blumenstein	Max	2		8298	"	28	"
Black	Reuben	2		8470	"	30	
Blofkin	Jacob	2		8516	"	30	
Blumenfield	Max	2		8648	April		
Blasewitz	Theodore J	2		8684		1	
Blank	Abraham	2		8740	"	3	
Bligh	William V	2		8750	"	3	
Blakeney	Francis C	2		9024	"	5	
Blau	Louis	2		9720	"	13	
Blazek	William	2		9746	"	13	
Bl							
Bl							
Bl							
Bl							
Bl							
Bl							
Bl							
Bl							
Bl							
Bl							
Bl							
Bl							
Bl							
Bl							

BRIDE

Name of Bride: Surname	Given Name	Vol.	Page	Number	Date: Month	Day	Year
Blumberg	Bella	2		146	Jan	3	19[illegible]
Bluthal	Sadie	2		306	"	4	
Blanz	Louisa	2		502	"	6	
Blaustein	Clara	2		684	"	7	
Blau	Annie	2		880	"	10	
Bloch	Mary	2		992	"	11	
Blum	Helen	2		1286	"	13	
Blumantal	Sady	2		1302	"	14	"
Bleier	Veronika	2		1888	"	19	"
Blomberg	Nanny	2		1904	"	19	"
Blanchard	Alice J P	2		2004	"	20	
Bleiman	Beckie P	2		2214	"	23	
Blumenberg	Caroline	2		2350	"	24	
Blutstein	Yette	2		2396	"	25	
Blitzen	Bela	2		2746	"	28	
Blakely	Agnes	2		2846	"	28	
Blum	Ida	2		3646	Feb	6	"
Bloom	Fannie	2		4088	"	10	
Blumenstein	Mina	2		4448	"	14	
Blumberg	Esther	2		4974	"	18	"
Blasenstein	Esther	2		5310	"	21	
Blonder	Frances	2		5478	"	23	
Blurke	A B	2		6582	Mar	7	"
Blumberg	Lena	2		7060	"	14	
Blazek	Antonie	2		7436	"	18	
Bligh	Bertha	2		7494	"	18	"
Blatt	Mary	2		8982	April	5	"
Blokus	Nellie	2		9406	"	10	"
Bloom	Jennie	2		9756	"	13	
Bl							
Bl							
Bl							
Bl							
Bl							
Bl							
Bl							
Bl							
Bl							
Bl							
Bl							
Bl							
Bl							
Bl							
Bl							

B

JAN

APR

1911

GROOM

NAME OF GROOM		VOL.	PAGE	NUMBER	DATE		
SURNAME	GIVEN NAME				MONTH	DAY	YEAR
Boylin	Lloyd L	2		112	Jan	2	19
Bolitho	Samuel	2		304	"	5	
Boswell	John W.	2		898	"	10	
Bohm	Hugo	2		1304	"	14	
Bowles	William L	2		1614	"	17	"
Boodman	Sam			1626	"	17	"
Bonito	Gaetano	2		2260	"	23	"
Borgognoni	Leonardo	2		2400	"	25	"
Bolwkowicz	Stanislaus	2		2430	"	25	"
Bohn	John H	2		2598	"	26	"
Boorgaard	Clemens	2		2616	Feb	1	
Boyle	John J	2		3607	"	6	"
Boris	Hyman	2		3762	"	7	"
Booth	Samuel	2		3838	"	7	"
Boyse	Charles J	2		4176	"	10	"
Bobecchio	Stanislaus	2		4202	"	11	"
Bogno	Fabrano D	2		4214	"	14	"
Bohlolee	Louis	2		4290	"	14	"
Bodnaryuko	Martin	2		4414	"	15	"
Boe	Renaldo	2		4908	"	18	"
Boacola	Joseph D	2		5134	"	20	"
Bodnar	Joseph	2		5238	"	21	"
Boggio	Benvamino	2		5378	"	21	"
Borelli	Pierri	2		5542	"	22	"
Boye	Carmenas J	2		5658	"	25	"
Bodnar	Albert	2		5706	"	25	"
Borschin	Henry	2		6212	Mar	2	
Bortfeld	George J	2		6432	"	6	
Bornstein	Jacob	2		6480	"	6	
Bodo	Joseph	2		6540	"	7	
Bottari	Giuseppe	2		6612	"	8	
Borra	Constantino	2		6824	"	10	
Boden	Joseph	2		6928	"	11	
Bohlman	Henry	2		7016	"	13	"
Boe	William J			7212	"	15	"
Boyle	Fitzgerald	2		7218	"	15	"
Bonanno	Angelo	2		7228	"	15	"
Bonner	William H	2		7542	"	20	"
Bowers	Arthur A	2		7610	"	20	"
Boscarelli	Anthony	2		7820	"	22	"
Borodooko	Isidore	2		8028	"	24	"
Boolehoon	Nathan	2		8260	"	28	"
Bolte	Peter J	2		8282	"	28	"
Bordy	Giuseppe	2		8536	"	30	"
Bookholtz	Isidore	2		8734	June	3	
Bongiorno	Giuseppe	2		8864	"	4	"
Bouchard	Albert L	2		9500	"	12	"
Bondante	Eugenio	2		9515	"	12	"
Botte	Giuseppe	2		9544	"	12	"

BRIDE

NAME OF BRIDE		VOL.	PAGE	NUMBER	DATE		
SURNAME	GIVEN NAME				MONTH	DAY	YEAR
Boyer	Ida	2		24	Jan	2	19
Bockaluk	Jessie	2		130	"	3	
Bozzard	Julia	2		142		3	
Bollitho	Anna	2		304		5	
Borgdizsky	Anna	2		638	"	7	
Bohuc	Mathilda	2		724		9	
Borga	Anna	2		882		10	
Bobrons	Madeline	2		944	"	10	
Bowes	Pauline	2		1024	"	11	
Boyd	Mary J	2		1162	"	12	
Bo —	Margherita	2		1446	"	16	
Bottger	Harriet	2		1456		16	
Bolton	Edna	2		1512	"	16	"
Bogart	Maud L	2		1986		20	
Bogan	Hattie	2		2060			
Bowen	Luella J	2		2372		24	
Boegnette	Emma J	2		2526	"	26	"
Bottari	Teresa	2		2540		26	"
Bonick	Mollie	2		2550		26	"
Boggs	Margaret L	2		3048	"	31	
Bohl	Hattie	2		3116		31	
Bolowicz	Caroline	2		3264	Feb	2	
Bornhoeft	Adeline M	2		3464		4	
Bona	Guiseppa	2		3584		6	
Boyle	Edward	2		3628		6	
Bolitho	Anna	2		4316		12	
Bookbinder	Lora	2		4546		15	"
Boardman	Lucie M	2		4704		16	
Bonnice	Rosaria	2		4764		16	"
Boggs	Ida	2		4854		17	"
Bohl	Annie	2		4874	"	17	
Bot —	Alozzia	2		5076	"	20	
Bogaslow	Mollie	2		5114	"	20	
Booth	Marion B	2		5146	"	20	
Borgens	Henriette	2		5246		21	
Borile	Rosmande	2		5294		21	
Bo —	Rosa	2		5646			
Borg	Sadie	2		5946		27	
Bohelmann	Adele	2		6230	Mar	2	
Boromo	Paolo	2		6702		9	
Borchard	Martha			7388	"	17	"
Bouette	Rosina	2		7502		20	
Borone	Catarina	2		7556		20	
Borst	Gallery	2		7666	"	20	
Borr	Rachel	2		7670		20	
Boyllee	Ethel L	2		7714		21	
Boos	Johanna	2		7822		22	
Borchitz	Bessie	2		8564	"	31	
Bowe	Florence	2		8794	June	3	

Continued next page

B

1911

JAN – APR

GROOM

Name of Groom: Surname	Given Name	Vol.	Page	Number	Date: Month	Day	Year
Bordenzo	Fillypo	2		9540	April	12	1911
Borcale	Giuseppe	2		9842	"	15	"
Bollara	Battista	2		9848	"	15	"
Boscia	Giovanni M.	2		9888	"	15	"
Bonito	Antonio	2		9978	"	17	"
Bocquet	Louis	2		1280	Jan	13	"
Bo							
Bo							
Bo							
Bo							
Bo							
Bo							
Bo							
Bo							
Bo							
Bo							
Bo							
Bo							
Bo							
Bo							
Bo							
Bo							
Bo							
Bo							
Bo							
Bo							
Bo							
Bo							
Bo							
Bo							
Bo							
Bo							
Bo							
Bo							
Bo							
Bo							
Bo							
Bo							
Bo							
Bo							
Bo							
Bo							
Bo							
Bo							
Bo							

BRIDE

Name of Bride: Surname	Given Name	Vol.	Page	Number	Date: Month	Day	Year
Borriflo	Anna	2		9002	April	5	1911
Bosch	Mae J	2		9222	"	8	
Botta	Anna	2		9534		12	
Borwick	Jessie	2		9750	"	15	
Bouesnel	Eugenie	2		9912		15	
Bo							
Bo							
Bo							
Bo							
Bo							
Bo							
Bo							
Bo							
Bo							
Bo							
Bo							
Bo							
Bo							
Bo							
Bo							
Bo							
Bo							
Bo							
Bo							
Bo							
Bo							
Bo							
Bo							
Bo							
Bo							
Bo							
Bo							
Bo							
Bo							
Bo							
Bo							
Bo							
Bo							
Bo							
Bo							
Bo							
Bo							
Bo							
Bo							
Bo							

B

JAN

APR

1911

GROOM

NAME OF GROOM		VOL.	PAGE	NUMBER	DATE		
SURNAME	GIVEN NAME				MONTH	DAY	YEAR
Brashman	Joseph	2		78	Jan.	2	19
Brener	Jack	2		180	"	3	"
Brann	George A.	2		448	"	5	"
Brush	Sockey b.	2		530	"	6	"
Bromfman	Daniel			592	"	7	"
Brenner	Leo	2		742	"	9	"
Brien	Nathan	2		860	"	10	"
Bron	Leo	2		862	"	10	"
Brien	John C	2		1140	"	12	"
Brown	George	2		1180	"	12	"
Brennan	Michael	2		1260	"	13	"
Bragg	Alfred	2		1326	"	14	"
Brobbe	James L.	2		1360	"	14	"
Brenner	Martin	2		1478	"	16	"
Brown	Thomas J	2		1942	"	19	"
Bradley	Frank	2		2180	"	23	"
Breen	John	2		2202	"	23	"
Brown	John R	2		2302	"	24	"
Brown	Moses	2		2604	"	27	"
Brocheltz	George	2		2771	"	28	"
Brenowitz	Paul	2		2776	"	28	"
Brooper	Max	2		2788	"	28	"
Breit	William	2		2844	"	30	"
Brown	Benjamin	2		3848	Feb.	7	"
Briglio	Michael	2		3876	"	8	"
Brolato	Michael	2		3888	"	8	"
Brooke	Herbert			4058		0	
Brennan	Thomas	2		4060		6	
Brewerman	Harry	2		4148	"	10	"
Brenner	David	2		4224	"	11	"
Brown	James Jr	2		4344	"	14	"
Brunner	David	2		4450	"	14	"
Bryndza	Francezek	2		4514	"	15	"
Brown	William J.	2		4736	"	16	"
Braunstein	Abe	2		4844	"	17	"
Brewster	Charles b.	2		4894	"	2-	"
Brown	Max	2		4946	"	18	"
Broser	Rene			5056	"	20	"
Brown	Deacar	2		5260	"	21	"
Brown	Harry	2		5288	"	21	"
Bryson	Thomas	2		5328	"	2	"
Brooks	Solomon b.	2		5396	"	23	"
Brown	Joseph	2		5640	"	24	"
Brenner	Jacob b.	2		5748	"	25	"
Bradley	Daniel	2		5754	"	25	"
Brill	Charles	2		5956	"	27	"
Bradford	Oscold	2		5970	"	28	"
Brown	Albert b.	2		6300	Mar.	3	"
Brick	Harry	2		6382	"	4	"

BRIDE

NAME OF BRIDE		VOL.	PAGE	NUMBER	DATE		
SURNAME	GIVEN NAME				MONTH	DAY	YEAR
Brand	Bertha	2		168	Jan.	2	19
Brown	Paola	2		260	"	4	"
Brown	Lucy J.	2		304	"	4	"
Brodach	Sarah b.	2		524	"	6	"
Brady	Ellen b.	2		574	"	6	"
Bredow	Catharina	2		810	"	9	"
Brodsky	Fanny	2		844	"	9	"
Brua	Dena	2		824	"	10	"
Brenner	Margaret	2		908	"	10	"
Brenner	Ethel	2		984	"	10	"
Brezowa	Ottilie	2		970	"	10	"
Brenna	Anne	2		978	"	10	"
Brown	Alzena	2		1020	"	11	"
Brown	Ida M.	2		1040	"	11	"
Bromberger	Lucasie	2		1066	"	11	"
Brown	Dora	2		1302	"	14	"
Brodsky	Mary	2		1692	"	17	"
Brylinska	Sophie	2		1720	"	18	"
Brady	Margaret	2		1894	"	19	"
Brebner	Louise	2		1982	"	20	"
Broose	Emily	2		2121	"	"	"
Breitenbak	Bruce	2		2118	"	21	"
Brennan	Rose	2		2142	"	22	"
Brill	Nellie	2		2212	"	22	"
Brehn	Polly	2		2254	"	"	"
Brose	Ida	2		2256	"	"	"
Breen	Catherine b.	2		2280	"	24	"
Brady	Tessie M.	2		2422	"	25	"
Brown	Mary	2		2588	"	26	"
Brady	Annie	2		2600	"	26	"
Briganti	Antonette	2		2624	"	26	"
Brown	Mollie	2		2714	"	27	"
Broude	Fannie	2		2738	"	28	"
Brady	Margaret	2		2930	"	29	"
Brown	Bertha	2		2932	"	30	"
Brooks	Helen	2		2962	"	30	"
Bruna	Berta	2		2234	Feb.	1	"
Briner	Dena	2		3256	"	2	"
Broman	Iba L.	2		3356	"	2	"
Breakstone	Ida	2		3378	"	3	"
Bruno	Luigia	2		3516	"	"	"
Brooks	Sarah A.	2		3554	"	"	"
Brown	Martha D.	2		3620	"	6	"
Braunmonte	Leonor M.	2		3652	"	6	"
Brope	Minnie	2		3016	"	8	"
Brey	Ida			40			
Broklege	Donicella	2		4176	"	11	"
Brew	Annie	2		4236	"	11	"
Brockway	Annie b.	2		4278	"	14	"

C-27531 Continued next page

B

JAN

APR

1911

GROOM

NAME OF GROOM Surname	Given Name	Vol.	Page	Number	Date Month	Day	Year
Brennee	David	2		6400	Mar	6	19
Brun	Clement D.	2		6462	"	6	"
Bruce	Hugh	2		6568	"	7	"
Brown	Robert	2		6658	"	8	"
Brunie	Louis	2		6998	"	13	"
Brunetti	Pasquale	2		7040	"	13	"
Brophy	William C.	2		7272	"	16	"
Brodie	Israel B	2		7398	"	17	"
Breitenbach	Carl	2		7616	"	20	"
Brown	Alexander L	2		7766	"	22	"
Branch	Julien	2		7974	"	23	"
Brenninglass	Solomon	2		8068	"	24	"
Brass	Harry K	2		8430	"	29	"
Broglia	Carlo	2		8556	"	30	"
Bronfield	Adolaius	2		8838	April	3	"
Brigliotta	Sebastino	2		8888	"	4	"
Brunet	Felix	2		9086	"	6	"
Bradley	John	2		9088	"	6	"
Brendel	John H	2		9220	"	8	"
Brickhouse	Benjamin	2		9260	"	8	"
Brown	Hermann	2		9272	"	10	"
Brady	Patrick J	2		9312	"	10	"
Broglio	Sebastiano	2		9322	"	10	"
Brenbar	James	2		9592	"	12	"
Bryan	Jonathan	2		9908	"	15	"
Bryan	Vivian A	2		9918	"	15	"
Brown	Gustave	2		9966	"	17	"
Br							
Br							
Br							
Br							
Br							
Br							
Br							
Br							
Br							
Br							
Br							
Br							
Br							
Br							
Br							
Br							
Br							
Br							
Br							
Br							

BRIDE

NAME OF BRIDE Surname	Given Name	Vol.	Page	Number	Date Month	Day	Year
Breiteteen	Ruth	2		4648	Feb	19	11
Brown	Grace	2		4778	"	16	"
Bressler	Gertha	2		5232	"	21	"
Braunstein	Soph.	2		5262	"	21	"
Brignole	Agnorita L.	2		5326	"	22	"
Breddock	Mary L	2		5704	"	26	"
Brathwaite	Gwen D	2		5872	"	27	"
Brokrist	Ingrid M	2		5944	"	27	"
Brown	Nellie D L	2		6046	"	28	"
Brent	Leckie	2		6270	Mar	3	"
Brooks	Edgie	2		6430		6	"
Bracco	Elizabetta	2		6628		8	
Brauner	Marie	2		6666		8	
Bruno	Siva	2		6898		11	
Bradley	Catherine J	2		7110		14	
Brauf	Pearl L	2		7138		14	
Bronwitz	Caroline	2		7186		15	"
Broglia	Maria	2		7294	"	16	
Brenetti	Stella	2		7306		16	"
Brown	Minnie L	2		7346		16	
Bradley	Isabella E	2		7570		17	
Brainerd	Mabel L	2		7702		21	"
Brown	Helen L	2		7742	"	21	
Brearton	Clara L	2		7772	"	22	
Bruggeman	Stella L	2		8074	"	26	
Brosman	Nora	2		8192	"	27	
Brown	Hannah M	2		8204	"	27	
Bruere	Louise J	2		8306	"	28	
Brady	Anna J	2		8444	"	29	
Bren	Anne	2		8520	"	30	
Brown	Elizabeth	2		8542	"	30	
Brown	Emma	2		8562	"	30	
Bruno	Francesca	2		8710	April	3	
Brindle	Matilda	2		8770	"	3	
Bellizaski	Anna L	2		8968	"	5	
Bradley	Margaret M	2		9166	"	7	
Brant	Edgie	2		9238	"	8	
Bresloff	Rebecca	2		9363	"	10	
Bremsher	Sadie	2		9522	"	12	
Bruno	Graziela	2		9664	"	13	
Brown	Wilks	2		9748	"	14	
Br							
Br							
Br							
Br							
Br							
Br							
Br							
Br							

Continued next page

B

JAN

APR

1911

GROOM

NAME OF GROOM Surname	Given Name	Vol	Page	Number	Date Month	Day	Year
Buschi	Peter	2		658	Jan	7	1911
Burger	Arthur O.	2		748	"	9	"
Burke	John	2		784	"	9	"
Buch	Nathan	2		804	"	10	"
Buttgureit	Max L.	2		1062	"	14	"
Buczacki	Stanley	2		1108	"	15	"
Burchard	William	2		1666	"	17	"
Burns	John	2		1714	"	18	"
Burke	Walter J.	2		1756	"	18	"
Burton	George	2		1780	"	18	"
Bug	Adolf	2		1786	"	18	"
Bkoch	William	2		2230	"	23	"
Burke	Charles J.	2		2228	"	23	"
Butko	Frank	2		2618	"	27	"
Bukowski	John	2		2954	"	30	"
Buck	Joe	2		3006	"	31	"
Burrows	Alexander Jr	2		3016	"	31	"
Buchner	Frederick	2		3060	"	31	"
Butler	Benjamin L.	2		3138	Two		
Bublitz	William	2		3198			
Burbaum	[illegible]	2		3468			
Burns	George	2		3702			
Bukowsky	Martin	2		3764			
Buchsbaum	Joseph L.	2		3786			
Butler	Albert	2		4498	"	31	"
Buck	Vincent	2		5516	"	23	"
Burns	Thomas L.	2		5568	"	23	"
Bubel	Joseph	2		5646		24	
Burke	Henry	2		5886	"	27	"
Buell	William	2		5908	"	27	"
Butcher	George L.	2		6046	"	28	"
Buttolph	Robert L.	2		6464	Mar	6	
Burnes	Edward	2		6516	"	6	"
Buckler	John	2		6880	"	11	"
Bulley	Adolph	2		7214	"	15	"
Buccello	Francesco	2		7878	"	23	"
Buck	Frank L.	2		8000	"	24	"
Burns	Peter J.	2		8016	"	24	"
Buch	Nathan	2		8150	"	27	"
Buchalter	Julius	2		8520	"	30	"
Buongiorno	Giovanni	2		8540	"	30	"
Burgi	Guiseppe	2		8630	April	1	"
Bur	Louis	2		8718	"	2	"
Burgmeyer	George F.	2		8724	"	3	"
Burkett	Theodore J.	2		9022	"	5	"
Buteza	Salogero	2		9202	"	8	"
Buchbaum	Joseph	2		9256	"	8	"
Buonocore	Salvatory	2		9304	"	10	"
Burch	Ernest G.	2		9518	"	12	"

12—37831

BRIDE

NAME OF BRIDE Surname	Given Name	Vol	Page	Number	Date Month	Day	Year
Busch	Katti	2		256	Jan	5	1911
Butler	Carolyn L.	2		530		6	
Bund	Helen	2		742		9	
Bunofield	Katie P.	2		1614		17	
Burns	Hannah	2		1858	"	19	
Budois	Margarit	2		1944	"	19	
Buck	Cordelia D.	2		2320		24	
Buscaccio	Margaret	2		2486	"	25	"
Bukoychuk	Jacy	2		2554	"	26	"
Burke	Katie	2		2614	"	26	"
Bugala	Mary	2		2644		27	
Burnett	Mary J.	2		3348	Feb	2	
Buzneweyz	Amy	2		3460		3	
Budos	Solaz	2		3752			
Burke	Mabel L.	2		3826		7	
Burns	Anna	2		4870		17	"
Burek	Kromslawa	2		5018		18	
Burns	Catherine A.	2		5116	"	20	
Burke	Mary L.	2		5764		20	
Burke	Anna	2		5860		21	
Burke	Mary M.	2		5610		22	
Bukovenet	Elizabeth	2		5706		25	
Burtin	Helen	2		5750	"	25	
Budorp	Jessie	2		5760		25	
Burkhardt	Mary	2		5812	"	27	"
Budman	Mollie	2		6416	Mar	2	
Butinsky	Katie	2		6388		1	
Bunnell	Etna L.	2		6464		6	"
Buttacavoli	Guiseppina	2		6738		9	
Bush	Agnes	2		6748	"	10	
Bush	Anna	2		6952	"	11	"
Busse	Caroline	2		7072		12	
Buelfel	Alice L.	2		7218		16	
Burdett	Cada M.	2		7518	"	20	
Burgman	Josie	2		7580		20	
Burke	Josephine M.	2		8108	"	25	
Busch	Bertha	2		8668	April	1	
Burke	Katherine	2		8708	"	3	
Burckel	Anna	2		9460	"	11	"
Burke	Veronica	2		9542		12	
Butler	Helen R.	2		9653		12	
Bunce	Florence L.	2		9966	"	17	"
Bu							
Bu							
Bu							
Bu							
Bu							
Bu							
Bu							

Continued next page

B

JAN – APR

1911

GROOM

Name of Groom: Surname	Given Name	Vol.	Page	Number	Date: Month	Day	Year
Burt	Charles J	2		9544	April	12	1911
Budsall	Alfred			9546	"	2	"
Bulcard	Edward A	2		9702	"	13	"
Burns	Daniel	2		9794	"	14	"
Busca	Francesco	2		9914	"	15	
Bu							
Bu							
Bu							
Bu							
Bu							
Bu							
Bu							
Bu							
Bu							
Bu							
Bu							
Bu							
Bu							
Bu							
Bu							
Bu							
Bu							
Bu							
Bu							
Bu							
Bu							
Bu							
Bu							
Bu							
Bu							
Bu							
Bu							
Bu							
Bu							
Bu							
Bu							
Bu							
Bu							
Bu							
Bu							
Bu							
Bu							
Bu							
Bu							
Bu							

14 -27831

BRIDE

Name of Bride: Surname	Given Name	Vol.	Page	Number	Date: Month	Day	Year
Bu							
Bu							
Bu							
Bu							
Bu							
Bu							
Bu							
Bu							
Bu							
Bu							
Bu							
Bu							
Bu							
Bu							
Bu							
Bu							
Bu							
Bu							
Bu							
Bu							
Bu							
Bu							
Bu							
Bu							
Bu							
Bu							
Bu							
Bu							
Bu							
Bu							
Bu							
Bu							
Bu							
Bu							
Bu							
Bu							
Bu							
Bu							
Bu							
Bu							
Bu							
Bu							
Bu							
Bu							
Bu							

B

JAN

APR

1911

GROOM

NAME OF GROOM		VOL.	PAGE	NUMBER	DATE		
SURNAME	GIVEN NAME				MONTH	DAY	YEAR
Byrne	Patrick J	2		120	Jan	2	19
Byrne	Joseph	2		780	"	9	"
Bytatock	Abraham	2		1318	"	14	"
Byrd	Benjamin	2		2553	Feb	4	"
Byrd	Theodore G	2		4604	"	15	"
Byrne	William	2		5996	"	28	"
Byrne	John	2		6152	April	6	"
Byrne	Bernard J	2		7506	"	12	"
By							
By							

BRIDE

NAME OF BRIDE		VOL.	PAGE	NUMBER	DATE		
SURNAME	GIVEN NAME				MONTH	DAY	YEAR
Byrne	Catherine M	2		1216	Jan	14	11
Byrnes	Harriet	2		9270	April	10	"
Byrd	Mary Jo	2		9474	"	11	"
Byrnes	Margaret	2		9990	"	17	"
By							
By							
By							
By							
By							
By							

GROOM

BRIDE

B

APR

JUL

1911

NAME OF GROOM		VOL.	PAGE	NUMBER	DATE		
SURNAME	GIVEN NAME				MONTH	DAY	YEAR
Barbaro	Raffaelo	B		10021	April	17	1911
Baird	Matthew	B		10047	"	17	"
Barnard	Augustus	B		10193	"	18	"
Barrett	George W	B		10281	"	19	"
Barchau	Rudolf	B		10425	"	20	"
Bailey	Clarence	B		10497	"	20	"
Bayer	Frederick	B		10517	"	20	"
Ballister	Anthony	B		10713	"	22	"
Bacon	William	B		10785	"	24	"
Balogh	Daniel	B		10913	"	25	"
Bauhann	Oscar H	B		10967	"	25	"
Baroato	Rosario	B		11133	"	27	"
Bacon	James G	B		11233	"	27	"
Barlow	Harvey	B		11285	"	27	"
Barttett	George	B		11327	"	28	"
Baugn	Jose H	B		11333	"	28	"
Bassermar	Mary Jr	B		11339	"	28	"
Barberi	Luchie	B		11455	"	29	"
Balifo	Isaac C	B		11487	May	1	"
Bauth	Abe	B		11887	"	4	"
Bacques	Jacques	B		11983	"	6	"
Baron	Meyer	B		11993	"	6	"
Bovara	Nicola	B		12065	"	6	"
Band	Samuel	B		12231	"	9	"
Barletta	Ignazio	B		12235	"	9	"
Baron	Ellis	B		12263	"	9	"
Bartel	Morris	B		12393	"	10	"
Barry	James	B		12423	"	10	"
Bauer	Donatz	B		12585	"	12	"
Bailey	John Jo	B		12627	"	12	"
Bansen	John	B		12685	"	13	"
Bayne	George	B		13033	"	16	"
Bate	Henry V	B		13056	"	16	"
Baldwin	Isaac	B		13173	"	17	"
Barron	Samuel Jo	B		13181	"	17	"
Bader	Albert	B		13461	"	20	"
Baruth	Ralph	B		13485	"	20	"
Bamford	George	B		13597	"	22	"
Bauer	Charles P	B		13621	"	22	"
Bayrah	Samuel	B		13711	"	23	"
Balzunati	Jno	B		13807	"	23	"
Balada	Michael	B		13813	"	24	"
Baden	Hermann	B		13903	"	24	"
Balfinberg	Milton D	B		13959	"	24	"
Ballin	Nathan	B		14051	"	25	"
Barkley	George H	B		14105	"	25	"
Bagatti	Joseph	B		14315	"	27	"
Baldino	Mazzarena	B		14357	"	27	"
Balaun	Alexander	B		14459	"	28	"

NAME OF BRIDE		VOL.	PAGE	NUMBER	DATE		
SURNAME	GIVEN NAME				MONTH	DAY	YEAR
Baranski	Catharine	B		10263	April	19	1911
Baroni	Maria	B		10511	"	20	"
Barrow	Hermalinda	B		10573	"	21	"
Baros	Julia	B		10663	"	25	"
Banda	Sallie A	B		10969	"	25	"
Bartelew	Florence C	B		11011	"	25	"
Barry	Ellen	B		11070	"	26	"
Baiz	Caroline	B		11155	"	2	"
Balgneau	Blanche	B		11285	"	28	"
Baldeacchi	Rosa	B		11349	"	29	"
Barron	Rose	B		11391	"	29	"
Baran	Mary	B		11567	May	1	"
Backer	Anna	B		11587	"	1	"
Basting	Mary	B		11667	"	2	"
Barnett	Gertrude V	B		11851	"	4	"
Bantz	Margarete	B		11853	"	4	"
Barns	Ogy	B		11923	"	5	"
Bansi	Ellen	B		11925	"	5	"
Ba	Elizabeth	B		12151	"	8	"
Barbarone	Rosa	B		12157	"	8	"
Bawerman	Dora	B		12167	"	9	"
Babul	Wladyslawa	B		12263	"	10	"
Barelli	Agnese	B		12265	"	10	"
Bayaglio	Virginia P	B		12520	"	11	"
Barnett	Rose	B		12589	"	12	"
Barie	Hazel K	B		12665	"	13	"
Battista	Filomena	B		12783	"	15	"
Baker	Addie	B		12981	"	16	"
Baumann	Thomas	B		13361	"	19	"
Bayer	Beatrice	B		13365	"	19	"
Baltrumas	Theofastas	B		13443	"	20	"
Baumanlag	Nellie	B		13599	"	22	"
Bayle	Gioconda	B		13606	"	22	"
Balletti	Adelina	B		13687	"	22	"
Bader	Maria	B		13903	"	24	"
Baumann	Birdie	B		13950	"	24	"
Bagnall	Grace M	B		14185	"	26	"
Baka	Kathleen	B		14407	"	29	"
Baker	Winifred	B		14557	"	30	"
Baptiste	Bertha K	B		15177	June	3	"
Barney	Katherine	B		15260	"	3	"
Babuto	Etta	B		15273	"	3	"
Barone	Anna	B		15337	"	5	"
Barnett	Irene	B		15379	"	5	"
Baros	Zylia	B		15469	"	5	"
Balat	Alice	B		15529	"	6	"
Barnett	Estelle	B		15751	"	7	"
Ba	Lillian A	B		15753	"	7	"
Bach	Margaret	B		15805	"	7	"

Continued next page

B-27581 Continued next page

B

APR

JUL

1911

2 PART YR

GROOM

NAME OF GROOM Surname	Given Name	Vol.	Page	Number	Date Month	Day	Year
Barbaro	Gustavo	3		10021	April	17	19
Baird	H. Gethen			10047	"	17	"
Barnard	Augustus			10195	"	18	"
Barrett	George W.			10281	"	19	"
Barshan	Rudolf			10455	"	20	"
Bailey	Clarence			10497	"	20	"
Bauer	Frederick			10517	"	20	"
Ballister	Anthony	3		10715	"	22	"
Bacon	Arthur L.	3		10785	"	24	"
Balogh	Daniel	3		10913	"	25	"
Bankamer	Oscar K.			10967	"	25	"
Baroato	Cosmo			11135	"	27	"
Bacon	James G.	3		11233	"	27	"
Barlow	Harry			11285	"	27	"
Bartlett	George	3		11327	"	28	"
Baugh	Jack C.	3		11333	"	28	"
Basserman	Harry J.	3		11339	"	28	"
Barocio	Lucille	3		11425	"	30	"
Balish	Isaac K.	3		11487	May	1	
Bauer	Abe	3		11887	"	4	
Bacques	Jacques	3		11983	"	6	
Baron	Meyer	3		11993	"	6	
Bavaro	Nicola			12065	"	6	
Band	Samuel	3		12221	"	9	
Barletta	Gerardo			12225	"	9	
Barry	Otis			12263		9	
Bartel	Morris	3		12393	"	10	
Barry	James	3		12423	"	10	
Bauer	Ignatz	3		12585	"	12	
Bailey	John C.	3		12627	"	12	
Banken	John	3		12685	"	13	
Bayne	George	3		13023	"	16	
Bale	Herbert V	3		13055	"	16	
Baldwin	Isaac	3		13173	"	17	
Barron	Jay Lee	3		13181	"	17	"
Bader	Albert	3		13461	"	20	"
Baruth	Paul	3		13485	"	20	"
Bamford	George	3		13597	"	22	"
Bauer	Marcus D	3		13621	"	22	"
Barrish	Samuel	3		13711	"	23	"
Balzanski	Felix			13807	"	23	"
Balada	Michael	3		13813	"	24	"
Baden	Hermann	3		13903	"	24	"
Ballenberg	Milton D.	3		13954	"	24	"
Ballin	Patton	3		14061	"	25	"
Barkley	George C	3		14102	"	25	"
Bayntes	Joseph	3		14315	"	27	"
Balderama	Nazzarena	3		14357	"	27	"
Ralu	Alexander	3		14457	"	27	"

BRIDE

NAME OF BRIDE Surname	Given Name	Vol.	Page	Number	Date Month	Day	Year
Baron	Catharine	3		10263	April	19	19
Baroni	Maria	3		10511	"	20	"
Barrow	Hermalinda	3		10572		21	
Baros	Julia	3		10663	"	25	"
Banks	Belle A.	3		10969	"	25	"
Barbieri	Florence	3		11011	"	25	"
Barry	Laura	3		11074	"	26	"
Baros	Carolina	3		11155		27	
Balderian	Sanchez	3		11285	"	28	"
Baldecchi	Rosa	3		11349	"	29	
Baron	Rose	3		11391		29	"
Baran	Mary	3		11507	May	1	
Backer	Anna	3		11557	"	1	
Bastura	Mary	3		11667		2	"
Barnett	Gertrude V	3		11811		4	"
Bauter	Margarete	3		11823		4	"
Barns	Ray	3		11923		5	
Banks	Ollie	3		11925		5	"
Baja	Elizabeth	3		12151	"	8	
Baccarone	Rosa	3		12157		8	
Bauerman	Vera	3		12461		9	
Ba...	Wladyslawa	3		12563	"	10	
Barcelli	Agnes	3		12565		10	"
Bayaglio	Virginia T	3		12622	"	11	
Barnett	Rose	3		12589	"	12	"
Ba...	Hazel M	3		12695	"	13	
Battista	Virginia	3		12701		14	
Baker	Eddie	3		13981		6	
Baumann	Donna	3		13361	"	19	"
Bayer	Beatrice	3		13355	"	19	"
Baltrunas	Geofastra	3		13413	"	20	"
Baumgartag	Lillie	3		13599	"	22	"
Bayle	Giovondo	3		13605	"	22	"
Balletti	Adelina	3		13687	"	22	"
Bader	Maria	3		13963	"	24	"
Baumann	Birdie	3		13959	"	24	"
Bagnall	Grace M.	3		14185	"	26	"
Beck	Kathleen	3		14407	"	29	"
Baker	Winifred	3		14587	"	30	"
Baptiste	Bertha	3		15177	June	3	"
Barney	Katherine	3		15250	"	3	"
Babuto	Etta	3		15273	"	3	"
Barone	Anna	3		15337	"	5	"
Barnett	Irene	3		15379	"	5	"
Baros	Sylva	3		15469	"	5	"
Balut	Oscar	3		15529		7	
Barnett	Estelle	3		15721	"	7	"
Ba...	Lillian V	3		15753	"	7	"
Bach	Margaret	3		15805	"	7	"

Continued next page

B

APR

JUL

1911

2 PART YR

GROOM

NAME OF GROOM		VOL.	PAGE	NUMBER	DATE		
SURNAME	GIVEN NAME				MONTH	DAY	YEAR
Bass	Morris	3		14801	June	1	190
Barker	Herbert H	3		14819	"	1	"
Barry	William R	3		14836	"	1	"
Bondas	William	3		15395	"	5	"
Bauerschubert	George	3		15565	"	6	"
Barchtold	Christian K	3		15530	"	6	"
Batlofen	Alexander	3		15533	"	7	"
Balde	Louis	3		15707	"	7	"
Barnett	Patrick	3		15919	"	8	"
Baker	Herbert C	3		15989	"	8	"
Barrett	Anthony R	3		16064	"	8	"
Baron	Jacob	3		16081	"	9	"
Basson	Joseph D	3		16237	"	10	"
Barlow	Osmond L	3		16315	"	12	"
Barmore	George	3		16787	"	15	"
Barr	Thomas	3		16925	"	16	"
Baccili	Giuseppe	3		16977	"	17	"
Badala	Giuseppe	3		17157	"	20	"
Baleinnas	John	3		17382	"	20	"
Ballariano	Giuseppe	3		17495	"	21	"
Barr	Edwin J	3		17595	"	22	"
Backenstoss	Clyde J	3		17631	"	22	"
Bagnasco	Giuseppe	3		17689	"	22	"
Bolet	Anthony	3		17743	"	23	"
Barry	John	3		17941	"	26	"
Ball	George A	3		18002	"	26	"
Bacigalupo	William	3		18095	"	27	"
Babst	Joseph	3		18103	"	27	"
Balzer	Fred	3		18141	"	29	"
Balck	Joseph	3		18209	"	28	"
Bauer	Franz	3		18241	"	28	"
Bayerle	George	3		18243	"	29	"
Bandy	Edgar L	3		18255	"	29	"
Bachy	Stephen	3		18517	"	30	"
Barcke	Gabriel	3		18553	"	30	"
Barkan	Jacob	3		18551	July	1	1
Barnapowski	Stanislaw	3		18617	"	1	"
Barglas	Abraham	3		18687	"	3	"
Bailey	Robert	3		18711	"	3	"
Balsan	Oscar	3		18879	"	5	"
Bachman	Samuel	3		19095	"	7	"
Barry	Denis	3	Void	19260	"	10	"
Barsat	Jacob	3		19401	"	12	"
Baynett	Harry	3		19537	"	13	"
Balough	John	3		19673	"	15	"
Ba	Augue	3		19719	"	15	"
Ba	Herman	3		19965	"	19	"
Ba							
Ba							

BRIDE

NAME OF BRIDE		VOL.	PAGE	NUMBER	DATE		
SURNAME	GIVEN NAME				MONTH	DAY	YEAR
Baldwin	Mary C	3		15959	June	8	19
Bartell	Gerta	3		16219	"	10	"
Barzilay	Stella	3		16165	"	10	"
Bacon	Fannie	3		16291	"	10	"
Bary	Carina	3		16419	"	12	"
Bauerl	Rose	3		16429	"	12	"
Bauch	Sara	3		16679	"	14	"
Baiglotti	Angelina	3		16781	"	15	"
Baker	Lulu	3		16773	"	15	"
Bariszewska	Jadwiga	3		16871	"	16	"
Baumann	Pauline W	3		16975	"	17	"
Barry	Nora A	3		17105	"		
Barone	Rosa	3		17223	"	19	"
Barry	Margaret J	3		17323	"	19	"
Banchman	Jane	3		17601	"	22	"
Barreca	Maria	3		17615	"	22	"
Barlintz	Bertha	3		17719	"	24	"
Baryclain	Sadie	3		17727	"	23	"
Barbera	Maria	3		17827	"	24	"
Bannon	Isabella J	3		17849	"	26	"
Barry	Mary D	3		17911	"	26	"
Baroccay	Eva L	3		18221	"	28	"
Battiato	Francesca	3		18227	"	29	"
Barsalona	Rosina	3		18443	"	29	"
Basey	Dena	3		18567	July	1	
Barkofsky	Ida	3		18725	"	3	"
Barton	Dena	3		18857	"	5	"
Bartolotta	Theresa	3		18887	"	5	"
Baena	Maria G	3		19061	"	7	"
Barbera	Angelina	3		19219	"	10	"
Bardar	Anna	3		19243	"	10	"
Barrett	Delia	3		19333	"	11	"
Baker	Ida A	3		19471	"	12	"
Batzik	Pauline	3		19579	"	14	"
Baltera	Ermengilda	3		19659	"	15	"
Ba							
Ba							
Ba							
Ba							
Ba							
Ba							
Ba							
Ba							
Ba							
Ba							
Ba							
Ba							
Ba							

B-27881 Continued next page

B

APR
JUL

1911

2 PART YR

GROOM

Name of Groom: Surname	Given Name	Vol.	Page	Number	Date: Month	Day	Year
Ba							
Ba							
Ba							
Ba							
Ba							
Ba							
Ba							
Ba							
Ba							
Ba							
Ba							
Ba							
Ba							
Ba							
Ba							
Ba							
Ba							
Ba							
Ba							
Ba							
Ba							
Ba							
Ba							
Ba							
Ba							
Ba							
Ba							
Ba							
Ba							
Ba							
Ba							
Ba							
Ba							
Ba							
Ba							
Ba							
Ba							
Ba							
Ba							
Ba							
Ba							
Ba							
Ba							
Ba							
Ba							
Ba							
Ba							
Ba							
Ba							

6—37831

BRIDE

Name of Bride: Surname	Given Name	Vol.	Page	Number	Date: Month	Day	Year
Ba							
Ba							
Ba							
Ba							
Ba							
Ba							
Ba							
Ba							
Ba							
Ba							
Ba							
Ba							
Ba							
Ba							
Ba							
Ba							
Ba							
Ba							
Ba							
Ba							
Ba							
Ba							
Ba							
Ba							
Ba							
Ba							
Ba							
Ba							
Ba							
Ba							
Ba							
Ba							
Ba							
Ba							
Ba							
Ba							
Ba							
Ba							
Ba							
Ba							
Ba							
Ba							
Ba							
Ba							
Ba							
Ba							
Ba							
Ba							
Ba							

Continued next page

GROOM

BRIDE

B

APR

JUL

1911

2 PART YR

Name of Groom Surname	Given Name	Vol.	Page	Number	Date Month	Day	Year
Ba							
Ba							
Ba							
Ba							
Ba							
Ba							
Ba							
Ba							
Ba							
Ba							
Ba							
Ba							
Ba							
Ba							
Ba							
Ba							
Ba							
Ba							
Ba							
Ba							
Ba							
Ba							
Ba							
Ba							
Ba							
Ba							
Ba							
Ba							
Ba							
Ba							
Ba							
Ba							
Ba							
Ba							
Ba							
Ba							
Ba							
Ba							
Ba							
Ba							
Ba							
Ba							
Ba							
Ba							
Ba							
Ba							
Ba							
Ba							
Ba							

7—27831

Name of Bride Surname	Given Name	Vol.	Page	Number	Date Month	Day	Year
Ba							
Ba							
Ba							
Ba							
Ba							
Ba							
Ba							
Ba							
Ba							
Ba							
Ba							
Ba							
Ba							
Ba							
Ba							
Ba							
Ba							
Ba							
Ba							
Ba							
Ba							
Ba							
Ba							
Ba							
Ba							
Ba							
Ba							
Ba							
Ba							
Ba							
Ba							
Ba							
Ba							
Ba							
Ba							
Ba							
Ba							
Ba							
Ba							
Ba							
Ba							
Ba							
Ba							
Ba							
Ba							
Ba							
Ba							
Ba							
Ba							

B

APR

JUL

1911

2 PART YR

GROOM

NAME OF GROOM		VOL.	PAGE	NUMBER	DATE		
SURNAME	GIVEN NAME				MONTH	DAY	YEAR
Bewermann	Fred	3		10045	April	17	1911
Bein	Adolf	3		10133	"	18	"
Beck	Herman	3		10321	"	19	"
Berger	Wendel	3		10715	"	24	"
Berdier	Germain	3		10887	"	26	"
Berman	Harry A	3		10923	"	25	"
Beaver	William	3		10945	"	25	"
Bet	Emil	3		10981	"	25	"
Benabo	Giovanni	3		11141	"	26	"
Bertan	John	3		11377	"	29	"
Berger	Alfred	3		11570	May	1	"
Berman	Samuel	3		11689	"	3	"
Berkowitz	Frank	3		11865	"	4	"
Bertelson	Hage L.O.	3	Void	11944	"	5	"
Berelman	Harry	3		12005	"	6	"
Benazzi	Lorenzo	3		12009	"	6	"
Berkowitz	Max	3		12031	"	6	"
Bednarik	Ignatz	3		12199	"	8	"
Bechtle	Richard	3		12245	"	9	"
Benson	Albert	3		12323	"	10	"
Berer	Sam	3	Void	12456	"	10	"
Berkey	Sam	3		12473	"	11	"
Bennett	Harry	3		12549	"	11	"
Bernstein	Joe	3		12726	"	13	"
Berger	Adolf	3		12741	"	13	"
Beck	Myer	3		12803	"	15	"
Berman	Charles	3		13007	"	16	"
Bedrig	Richard	3		13039	"	16	"
Bafford	Thomas	3		13255	"	18	"
Belinge	Charles F	3		13261	"	18	"
Beraldi	Vincenzo	3		13489	"	20	"
Beem	Stephen A	3		13514	"	20	"
Bernstein	Abraham	3		13630	"	22	"
Bertram	Albert	3		13963	"	24	"
Bergrath	Walter J	3		14009	"	25	"
Berman	Davis	3		14071	"	25	"
Bendix	Otto	3		14157	"	25	"
Benenato	Andrea	3		14194	"	25	"
Bergman	Nathan	3		14211	"	26	"
Bennett	John W	3		14237	"	27	"
Bernhard	Harry C	3		14270	"	27	"
Berigo	Teodoro J.	3		14415	"	29	"
Berger	Thorne	3		14420	"	29	"
Beiderman	Leigo	3		14460	"	29	"
Barkley	Milton	3		14511	"	29	"
Bernstein	Abraham	3		14641	"	31	"
Berge	James J	3		14721	"	31	"
Bellmarge	Arthur	3		14767	"	31	"
Beiseigel	John J	3		14891	June	1	"

8—27881

BRIDE

NAME OF BRIDE		VOL.	PAGE	NUMBER	DATE		
SURNAME	GIVEN NAME				MONTH	DAY	YEAR
Berger	Pauline	3		10062	April	17	1911
Berburne	Emma A.	3		10271	"	19	"
Bette	Hattie	3		10783	"	24	"
Bernatzky	Sophie	3		10841	"	25	"
Bernstein	Tina	3		11099	"	26	"
Bertoli	Dinora	3		11141	"	27	"
Berset	Matilda J.	3		11149	"	27	"
Beckwith	Louise M.	3		11323	"	28	"
Berstein	Mary	3		11443	May	1	"
Bellmar	Vincenza	3		11501	"	1	"
Bellman	Nancy Ida D.	3		11531	"	1	"
Berkowitz	Lizzie	3		11589	"	2	"
Berchman	Nellie	3		11615	"	2	"
Berger	Barry	3		11697	"	3	"
Bergman	Blanche F.M.	3		11753	"	3	"
Berkowitz	Lewis	3		11791	"	4	"
Beltotti	Duca	3		11831	"	4	"
Belasy	Beatrice B.R.	3		11961	"	5	"
Berkowitz	Rose	3		11995	"	6	"
Benes	Viva R.	3		12005		6	
Benazzi	Matilde	3		12009	"	6	
Bell	Minnie	3		12155		8	
Bergasse	Bertha	3		12187		9	
Berkowitz	Rebecca	3		12356	"	10	"
Berline	Mildred	3		12443	"	11	"
Bedrowitz	Rose	3		12489	"	11	"
Belgimport	Minnie	3		12503	"	11	"
Beckley	Julia	3		12587	"	12	"
Bernstein	Dora	3		12613		13	
Berman	Ida	3		12[illegible]		13	
Berland	Esther	3		12630	"	14	"
Beer	Marie	3		12705		15	
Beck	Katharine M.	3		12781	"	15	"
Berdier	Lucie	3		12955	"	15	"
Benjamin-son	Fanny	3		12959	"	15	"
Berkowitz	Anna	3		13051	"	16	"
Beck	Rose	3		13125	"	17	"
Beck	Freda	3		13240	"	18	"
Berkman	Rose	3		13397	"	19	"
Bennett	Viva R.	3		13625	"	22	"
Berkman	Ida R.	3		13985	"	25	"
Berstein	Dora	3		14055	"	25	"
Becker	Augusta	3		14103	"	25	"
Benenato	Natalie	3		14163	"	26	"
Berigo	Elizabeth	3		14229	"	27	"
Berenger	Elma	3		14505	"	31	"
Berkowitz	Rose	3		14589	June	1	"
Berger	Augusta	3		14799	"	1	"
Belasky	Mary	3		14881	"	1	"

Continued next page

B

APR

JUL

GROOM

NAME OF GROOM		VOL	PAGE	NUMBER	DATE		
SURNAME	GIVEN NAME				MONTH	DAY	YEAR
Best	George W.	3		14943	June	1	1911
Bergen	Richard O	3		15107	"	2	"
Beferman	Herman	3		15209	"	3	"
Bedrock *	Louis	3		15215	"	3	"
Bellera	Francesco	3		15261	"	3	"
Bell	William	3		15303	"	5	"
Bertrow	Adolf	3		15283	"	5	"
Berger	Daniel	3		15321	"	6	"
Beckelman	Abraham	3		15635	"	6	"
Beyle	George	3		15639	"	6	"
Benjamin	Gabriel J	3		15817	"	7	"
Beber	John	3		15845	"	8	"
Becker	Jacob	3		15899	"	8	"
Bernhard	Fred	3		15985	"	8	"
Bellavia	Luigi	3		16126	"	10	"
Beber	Louis	3		16161	"	10	"
Benzinger	Charles G	3		16103	"	10	"
Bergendeich	Theodore	3		16169	"	12	"
Becker	Jacob	3		16346	"	12	"
Beetman	Grayson	3		16569	"	14	"
Bell	William A	3		16655	"	14	"
Belfiore	Rosario	3		16711	"	15	"
Beck	Andrew W.	3		16723	"	15	"
Benjamin	Ethel L	3		16797	"	15	"
Beldo	Pasquale	3		16805	"	15	"
Beier	Adam	3		16891	"	16	"
Beyer	Fritz A	3		17265	"	19	"
Berg	Gabriel	3		17267	"	19	"
Berkerlein	Joseph	3		17311	"	20	"
Bebra	Alexander	3		17381	"	20	"
Becker	William	3		17401	"	20	"
Bernhard	Robert	3		17417	"	20	"
Benzing	Oscar W.	3		17547	"	22	"
Berg	Carl L	3		17641	"	22	"
Beckey	Frederick	3		17769	"	23	"
Bernstein	Alexander	3		17841	"	24	"
Becker	Nathan	3		17847	"	24	"
Berky	John	3		18221	"	28	"
Beck	Charles F	3		18253	"	28	"
Berka	Joseph	3		18329	"	29	"
Berardinelli	Agostino	3		18387	"	29	"
Berry	Frank A	3		18615	July	1	"
Benedetto	Lodovico	3		18720	"	3	"
Bend	Leo	3		19085	"	7	"
Bergman	Joseph	3		19137	"	8	"
Becker	Herman	3		19737	"	17	"
Belly	Charles J	3		19845	"	18	"
Berliner	Joseph	3		19865	"	18	"
Be							

9—37881

BRIDE

NAME OF BRIDE		VOL	PAGE	NUMBER	DATE		
SURNAME	GIVEN NAME				MONTH	DAY	YEAR
Benson	Anna M	3		15023	June	2	1911
Berman	Ida	3		15015	"	2	"
Berrani	Annie	3		15055	"	2	"
Beran	Elizabeth	3		15213	"	3	"
Berger *	Zerna	3		15215	"	3	"
Bergendahl	Hildegun	3		15241	"	3	"
Beckman	Ida J.	3		15227	"	5	"
Becker	Mabel M	3		15421	"	5	"
Bellmann	Ida M	3		15477	"	5	"
Bergerman	Metta L	3		15489	"	5	"
Benders	Isabella	3		15597	"	6	"
Betsch	Mae M	3		15667	"	6	"
Berger	Fanny	3		15611	"	6	"
Becker	Anna	3		15851	"	8	"
Beckner	Flora C.	3		15990	"	10	"
Berg	Rose	3		16045	"	8	"
Beiden	Mary	3		16113	"	9	"
Berger	Lydia	3		16127	"	10	"
Berkder	Rose G	3		16141	"	10	"
Bellino	Angela Sal	3		16193	"	10	"
Becker	Pauline	3		16211	"	10	"
Belofsort	Rose	3		16425	"	12	"
Beckman	Beatrice	3		16509	"	12	"
Bernstein	Celia	3		16611	"	14	"
Bernstein	Ethel	3		16657	"	14	"
Bergstrom	Selma	3		16665	"	16	"
Bernhardt	Matilda	3		17205	"	20	"
Benaim	Sophia D	3		17271	"	20	"
Bernstein	Ida	3		17463	"	20	"
Bernstein	Bessie S	3		17577	"	21	"
Beck	Lillian	3		17625	"	22	"
Bell	Nellie	3		17673	"	22	"
Berggren	Josefine E	3		17851	"	24	"
Beck	Elisabeth	3		17871	"	24	"
Benjamin	Daisie L	3		17893	"	24	"
Bernstein	Rose	3		17891	"	24	"
Bergerhoff	Wilhelmina	3		17999	"	26	"
Berg	Rosalie	3		18485	"	30	"
Berkowitz	Sylia	3		18725	July	3	"
Bellono	Laura	3		18921	"	5	"
Bezar	Grace	3		18925	"	5	"
Behrens	Emma	3		18971	"	6	"
Beerwart	Clara	3		19007	"	7	"
Belfiore	Francesca	3		19165	"	8	"
Bellavia	Maria	3		19226	"	10	"
Bellgoalma	Jermina	3		19245	"	10	"
Belfi	Marianna	3		19289	"	10	"
Beale	Lillian G	3		19293	"	10	"
Benac	Cecilia A	3		19817	"	18	"

Continued next page

1911

2 PART YR

B

APR

JUL

1911

2 PART YR

GROOM

NAME OF GROOM		VOL.	PAGE	NUMBER	DATE		
SURNAME	GIVEN NAME				MONTH	DAY	YEAR
Be							
Be							
Be							
Be							
Be							
Be							
Be							
Be							
Be							
Be							
Be							
Be							
Be							
Be							
Be							
Be							
Be							
Be							
Be							
Be							
Be							
Be							

10—27881

B

BRIDE

NAME OF BRIDE		VOL.	PAGE	NUMBER	DATE		
SURNAME	GIVEN NAME				MONTH	DAY	YEAR
Benigno	Geralamo	3		17881	July	18	1911
Be							
Be							
Be							
Be							
Be							
Be							
Be							
Be							
Be							
Be							
Be							
Be							
Be							
Be							
Be							
Be							
Be							
Be							
Be							
Be							
Be							
Be							

B

APR

JUL

GROOM

Name of Groom: Surname	Given Name	Vol.	Page	Number	Date: Month	Day	Year
Biersack	Edward	3		10015	April	17	1911
Bissert	George	3		10475	"	20	
Birony	Walter	3		10545	"	21	"
Bisulea	Giuseppe	3		10759	"	24	"
Binder	Joseph	3		10895	"	25	"
Biscaw	Harry C	3		11009	"	25	"
Billette	Edward L	3		12833	May	15	"
Bigg	Alfred C Jr	3		13391	"	19	"
Biederman	John C	3		14101	"	25	"
Bielecki	Valenty	3		14449	"	29	"
Binemowitz	Joseph	3		15013	June	2	"
Biedermann	Frederick	3		15725	"	7	"
Bitner	Abram	3		15869	"	8	"
Birrer	Frank J	3		16433	"	13	"
Billmyra	Joseph F	3		16475	"	13	"
Bider	Secondo	3		16549	"	14	"
Bielle	Pierre	3		16663	"	14	"
Bitzer	John J	3		16817	"	15	"
Biller	Theodore	3		17731	"	23	"
Biggary	Herbert C	3		18277	"	28	"
Bilek	Robert	3		19151	July	8	"
Bisacquino	Giralamo	3		19777	"	17	"
Bi							
Bi							
Bi							
Bi							
Bi							
Bi							
Bi							
Bi							
Bi							
Bi							
Bi							
Bi							
Bi							
Bi							
Bi							
Bi							
Bi							
Bi							
Bi							
Bi							
Bjorkgren	John	3		13875	May	24	1911

BRIDE

Name of Bride: Surname	Given Name	Vol.	Page	Number	Date: Month	Day	Year
Bingham	Maude G	3		10047	April	17	1911
Bingenheimer	Dorothy C	3		10533	"	21	"
Bialus	Beatie	3		10709	"	24	"
Bianca	Caterina	3		11125	"	27	"
Biondi	Gia	3		11127	"	27	"
Biro	Lidia	3		12349	May	10	"
Bidiak	Anna	3		12553	"	11	"
Biagi	Ida	3		14091	"	25	"
Birkner	Hattie	3		14327	"	27	"
Birrell	Annie	3		14450	"	29	"
Biasi	Carmela	3		14949	June	1	"
Binder	Ida	3		15185	"	3	"
Biehler	Agnese	3		15517	"	6	"
Bianch	Emilie A	3		15751	"	7	"
Biery	Julia	3		16122	"	10	"
Bise	Lidia	3		16631	"	14	"
Binder	Fannie	3		16973	"	17	"
Bittny	Marie L	3		17291	"	19	"
Birnbaum	Anna	3		17315	"	20	"
Bielska	Teofila	3		18305	"	24	"
Biondi	Carmelina	3		18809	July	3	"
Bigli	Maria	3		19041	"	6	"
Bitetto	Angela	3		19347	"	11	"
Bigley	Elezina C	3		19585	"	14	"
Biaggia	Arsena	3		19777	"	17	"
Bi							
Bi							
Bi							
Bi							
Bi							
Bi							
Bi							
Bi							
Bi							
Bi							
Bi							
Bi							
Bi							
Bi							
Bi							
Bi							
Bi							
Bi							
Bj							

1911

2 PART YR

B

APR

JUL

GROOM

Name of Groom: Surname	Given Name	Vol.	Page	Number	Date: Month	Day	Year
Block	Abraham	3		10097	April	17	[illegible]
Blindenhofer	George A	3		10267	"	19	"
Bloch	Joseph	3		10343	"	19	"
Bloom	Jakob	3		11023	"	[illegible]	
Black	John D	3		11323	"	28	"
Blank	Charles	3		11383	"	29	"
Blank	Harry	3		11583	May	2	"
Blaustein	Aaron	3		11605	"	2	"
Blum	Henry	3		11649	"	[illegible]	"
Blum	Bernard	3		11997	"	6	
Blatt	Jennie	3		12427	"	10	"
Blahut	Robert	3		12513	"	11	
Bloomfield	Rudolph	3		13103	"	17	
Bloch	Arthur	3		13215	"	18	"
Blank	David	3		13509	"	20	"
Blaser	Samuel	3		13591	"	22	"
Blum	Jacob	3		13619	"	22	"
Black	Ralph F. Jr	3		13911	"	24	
Bloom	Moritz	3		15227	June	2	
Blitz	Joseph	3		15589	"	6	
Bloecher	Theodore Jr	3		16093	"	9	
Blohm	Herman	3		16625	"	14	
Blohm	Charles A Jr	3		16937	"	16	"
Blonde	Anthony	3		17133	"	19	
Blue	James J	3		17153	"	19	
Block	Isaac	3		17535	"	22	
Bleiweiss	Adolph			17859	"	24	
Blochle	Joseph A	3		18317	"	28	"
Blankoff	Michael	3		18797	July	3	"
Blanchard	Frank	3		19805	"	17	"
Bleimeyer	Philip	3		19857	"	18	
Bl							
Bl							
Bl							
Bl							
Bl							
Bl							
Bl							
Bl							
Bl							
Bl							
Bl							
Bl							
Bl							
Bl							

BRIDE

Name of Bride: Surname	Given Name	Vol.	Page	Number	Date: Month	Day	Year
Blumenthal	Rosie	3		10435	April	20	191[illegible]
Bloom	Ida	3		10889	"	25	
Blanke	Ada M	3		10945	"	25	
Blake	Jennie	3		11431	"	29	
Blatt	Rose	3		11511	May	1	
Blum	Ethel	3		11575	"	[illegible]	
Block	Sadie	3		12021	"	6	
Blum	Lae	3		13169	"	17	
Blagmon	Ada E	3		13649	"	22	
Blauhut	Ida	3		13801	"	23	"
Bleicher	Rose	3		14205	"	26	
Bloom	Pauline	3		14339	"	27	
Bloch	Ida S	3		14415	"	29	
Blecher	Minnie	3		14685	"	31	"
Blend	Margaret	3		14871	June	1	"
Blau	Rosie	3		14997	"	2	
Blacker	Esther	3		15211	"	3	"
Bligh	Katherine R	3		15371	"	5	
Blacksilver	Lena	3		15885	"	8	
Blau	Sarah	3		16321	"	12	
Bloom	Anna P	3		16575	"	13	"
Block	Hattie	3		16677	"	14	"
Black	Bertha	3		16811	"	15	
Bloom	Sadie	3		16863	"	16	
Blumer	Henrietta P	3		17175	"	19	"
Blauctzum	Anna	3		17383	"	20	
Blackburn	Theresa A	3		17401	"	20	
Bloch	Ida	3		17407	"	20	
Blum	Mary C	3		17513	"	21	
Blaisdell	Helen L	3		18017	"	26	"
Blobstein	Esther	3		18137	"	27	"
Blouin	Leah Lea B	3		18255	"	28	
Block	Hazel	3		18311	"	28	
Blashowski	Kazimiera	3		18661	July	3	"
Bloom	Rosa	3		18797	"	3	
Bleiker	Rosie	3		18853	"	5	"
Blum	Julia M	3		19005	"	6	"
Blazejovsky	Josephine	3		19151	"	8	
Block	Ilma G	3		19975	"	19	
Bl							
Bl							
Bl							
Bl							
Bl							
Bl							

1911

2 PART YR

B

APR

JUL

1911

2 PART YR

GROOM

* *INFORMATION SO NOTED ADDED BY COURT ORDER 11/21/60

NAME OF GROOM Surname	Given Name	Vol.	Page	Number	Date Month	Day	Year
Bode	Albert J Jr	3		10155	April	18	1911
Bolka	John	3		10681	"	22	"
Boyd	John	3		10743	"	24	"
Bobich	Sam	3		10753	"	24	"
Boylan	George L	3		12127	May	8	"
Bokowsky	Tadeus	3		12451	"	11	"
Borgheseelt	Andrew	3		12631	"	13	"
Bokberg	Charles J	3		12765	"	13	"
Bograd	Harry	3		12813	"	15	"
Both	George	3		13127	"	17	"
Bosy	John N	3		13377	"	19	"
Boghosian	Charoteb	3		13559	"	22	"
Bock	Isadore R	3		13801	"	23	"
Bosner	Charles	3		12863	"	24	"
~~Borrell~~ BORELL	Dominick M	3		14053	"	25	"
Bokar	Harry	3		14161	"	26	"
Bojarski	John	3		14217	"	26	"
Borsella	Domasso	3		14307	"	29	"
Boye	Joseph	3		14649	"	31	"
Both	Charles	3		14921	June	1	"
Bogarte	Thomas J	3		15459	"	5	"
Bowley	Henry W			15570	"	6	"
Borszowski	Constantine	3		15715	"	7	"
Bordeon Boaso, Lenardo	Charles A	3	15863	15793	"	7	"
Bockiw	Tunassejeg	3		16029	"	8	"
Boyand	Frank L	3		16099	"	9	"
Boyan	Matthew	3		16121	"	10	"
Bodfield	Ernest A	3		16307	"	12	"
Bothelf	Jacob	3		16657	"	14	"
Borchers	Otto	3		16891	"	15	"
Boyd	Moses Jr	3		16830	"	15	"
Boyle	Joseph J	3		17027	"	17	"
Boehringer	Fred	3		17177	"	19	"
Bonanno	Salvatore	3		17303	"	20	"
Bofer	Samuel	3		17779	"	23	"
Bosa	Frank	3		17781	"	23	"
Boggiano	John	3		17907	"	24	"
Both	Adam R	3		18061	"	26	"
Borymack	Nicholas	3		18105	"	27	"
Bohner	Andrew L	3		18205	"	28	"
Borland	Dyer	3		18247	"	28	"
Bossen	Sebastian	3		18303	"	28	"
Bourbon	Edmund N	3		18737	July	3	"
Bograt	Harry	3		19066	"	7	"
Boland	Thomas	3		19073	"	7	"
Bowne	Charles H	3		19225	"	11	"
Boepple	John A	3		19397	"	12	"
Bojko	Peter	3		19453	"	12	"
Bohman	Peter	3		19459	"	12	"

BRIDE

NAME OF BRIDE Surname	Given Name	Vol.	Page	Number	Date Month	Day	Year
Boettner	Anna L	3		10105	April	18	1911
Bolezyo	Amalia	3		10127	"	18	"
Boyle	Bridget	3		10322	"	19	"
Bongiorno	Francesca	3		10409	"	20	"
Bonaventura	Anna M	3		10745	"	24	"
Bona	Rocina	3		10759	"	24	"
Bowman	Cecilia	3		10869	"	24	"
Boranowska	Kazimera	3		11457	May	1	"
Bostic	Virginia	3		11525	"	2	"
Borowsky	Rose	3		11917	"	5	"
Bonuya	Diana	3		12031	"	6	"
Bongatien	Agnes	3		12295	"	10	"
Bohlen	Signe M	3		12489	"	11	"
Bozeman	Agnes J	3		13025	"	16	"
Boyd	Josephine	3		13009	"	16	"
Bocisy	Gabriella	3		13061	"	16	"
Borck	Grace	3		13079	"	16	"
Bosfield	Wilhelmina	3		13245	"	18	"
Bogliuli	Maria	3		13449	"	20	"
Bodnar	Margaret	3		13705	"	22	"
Bodnar	Anna	3		13765	"	23	"
Boydanowitz	Sam	3		14115	"	25	"
Boyko	Agnes	3		14651	"	31	"
Bock	Rose	3		14791	June	1	"
Boly	Julia	3		15518	"	5	"
Bohmer	Margaret M	3		15589	"	6	"
Boroane	Catarina	3		15819	"	7	"
Bourdin	Amelia E	3		16185	"	10	"
Bolotin	Rosie	3		16245	"	10	"
Boykoff	Olga	3		16371	"	12	"
Bock	Emma	3		16789	"	15	"
Bonaccorso	Rosa	3		16807	"	15	"
Bottjan	Martha G	3		16953	"	16	"
Botta	Grace	3		17133	"	19	"
Boltnick	Bottie	3		17267	"	19	"
Bolgvaag	Ingeborg M	3		17485	"	21	"
Bose	Gatie A	3		17647	"	22	"
Boscano	Giuseppina	3		17869	"	24	"
Bovay	Mary	3		17929	"	24	"
Bozzer	Elizabeth	3		18151	"	27	"
Bolla	Clara	3		18655	July	2	"
Bour	Grace	3		18677	"	3	"
Born	Gillian	3		18765	"	3	"
Bozzomo	Rosa	3		18791	"	3	"
Bonek	Bekie	3		18811	"	3	"
Bolden	Evelyn	3		19015	"	6	"
Borriello	Teresa	3		19155	"	8	"
Bock	Lena	3		19623	"	14	"
Bonine	Mary J	3		19636	"	14	"

Continued next page

B

APR
JUL

GROOM

Name of Groom: Surname	Given Name	Vol.	Page	Number	Date: Month	Day	Year
Bowden	John J	3		1950	July	13	1911
Bobkes	David	3		1955	"	13	"
Bosaguinas	Girolamo	3		1977	"	17	"
Borisewich	Benne	3		1986	"	18	"
Bo							
Bo							
Bo							
Bo							
Bo							
Bo							
Bo							
Bo							
Bo							
Bo							
Bo							
Bo							
Bo							
Bo							
Bo							
Bo							
Bo							
Bo							
Bo							
Bo							
Bo							
Bo							
Bo							
Bo							
Bo							
Bo							
Bo							
Bo							
Bo							
Bo							
Bo							
Bo							
Bo							
Bo							
Bo							
Bo							
Bo							
Bo							
Bo							
Bo							
Bo							

BRIDE

Name of Bride: Surname	Given Name	Vol.	Page	Number	Date: Month	Day	Year
Boffo	Rosa	3		1968	July	15	1911
Bo[illegible]	Anna	3		1981	"	18	
Bo							
Bo							
Bo							
Bo							
Bo							
Bo							
Bo							
Bo							
Bo							
Bo							
Bo							
Bo							
Bo							
Bo							
Bo							
Bo							
Bo							
Bo							
Bo							
Bo							
Bo							
Bo							
Bo							
Bo							
Bo							
Bo							
Bo							
Bo							
Bo							
Bo							
Bo							
Bo							
Bo							
Bo							
Bo							
Bo							
Bo							
Bo							
Bo							
Bo							
Bo							
Bo							
Bo							

1911

2 PART YR

B

APR

JUL

1911

2 PART YR

GROOM

NAME OF GROOM Surname	Given Name	Vol.	Page	Number	Date Month	Day	Year
Brown	George	3		10091	April	17	1911
Brady	Peter	3		10037	"	17	"
Brown	Hugh D.	3		10119	"	18	"
Brailey	Edgar D.	3		10205	"	18	"
Braddock	Robert	3		10213	"	19	"
Brodsky	Louis	3		10651	"	22	"
Brigman	Daniel	3		10769	"	24	"
Bracco	John B.	3		10795	"	24	"
Bruggeech	Mike	3		10857	"	24	"
Brooke	James	3		10870	"	24	"
Brown	Henry D.	3		10907	"	25	"
Brinkman	David	3		10933	"	25	"
Brown	Patrick H.	3		10961	"	25	"
Brennan	William	3		10999	"	25	"
Brady	Morton J.	3		11325	"	28	"
Brukl	Georg	3		11373	"	29	"
Brown	Robert	3		11439	"	30	"
Brockman	Leo (Jr)	3		11605	May	3	"
Brady	John J.	3		11905	"	5	"
Brett	Hamor G.	3		11973	"	6	"
Brown	Gustave N.	3		12067	"	6	"
Breyer	Fritz	3		12586	"	12	"
Brichler	Joseph	3		12714	"	12	"
Brenner	Herman	3		13081	"	17	"
Browne	Harvey L.	3		13249	"	18	"
Brauer	Eugene	3		13321	"	18	"
Bronstein	Abe	3		13429	"	20	"
Brown	Edward J.	3		13446	"	20	"
Brock	Canton C.	3		13790	"	23	"
Brooks	James	3		13877	"	24	"
Brooks	Frederick W.	3		13927	"	24	"
Bridges	Harmon	3		13971	"	24	"
Bruno	Pasquale	3		14083	"	25	"
Brenner	Edward A.	3		14133	"	26	"
Brody	Arthur	3		14159	"	26	"
Brown	Patrick	3		14185	"	26	"
Brady	Lawrence	3		14431	"	31	"
Bretzfield	George R.	3		14475	"	31	"
Bruchac	Frederico	3		14869	June	1	"
Brandreth	John B.	3		14927	"	1	"
Braith	Ferdinand	3		15030	"	2	"
Brennan	James J.	3		15097	"	2	"
Bragg	Harry G.	3		15257	"	3	"
Brodt	William L.	3		15241	"	5	"
Brown	Nathan	3		15363	"	5	"
Brykczynski	Adolf	3		15541	"	6	"
Brennan	William J.	3		15627	"	6	"
Brown	Frank J.	3		15707	"	7	"
Brow	Harry	3		15719	"	7	"

BRIDE

NAME OF BRIDE Surname	Given Name	Vol.	Page	Number	Date Month	Day	Year
Brierley	Lydia M.	3		10036	April	17	1911
Brady	Mary	3		10049	"	17	"
Brand	Emma M.	3		10061	"	17	"
Brizzee	Anna M.	3		10099	"	18	"
Brown	Rose	3		10403	"	20	"
Brumsey	Gertha F.	3		10459	"	20	"
Brathwaite	Desdamona	3		10501	"	20	"
Brewster	Margaret J.	3		10527	"	21	"
Bridge	Martha	3		10731	"	24	"
Brady	Elizabeth A.	3		10821	"	24	"
Brochan	Julia M.	3		10865	"	24	"
Brophy	Katherine	3		10909	"	25	"
Brdicka	Emma	3		11185	"	27	"
Brescato	Eugenia	3		11211	"	28	"
Brennan	Mary A.	3		11487	May	1	"
Brown	Mary	3		11573	"	1	"
Brierley	Mary J.	3		11795	"	4	"
Brinkle	Katherine	3		11925	"	5	"
Brown	Jessie	3		11959	"	6	"
Brooke	Gertie	3		12451	"	11	"
Bruno	Guiseppina	3		12457	"	11	"
Breen	Mary	3		12761	"	13	"
Brugnot	Emma	3		12787	"	15	"
Brody	Celia	3		12871	"	15	"
Brylinska	Anna	3		13039	"	16	"
Brown	Mary	3		13087	"	17	"
Bremer	Laura	3		13205	"	18	"
Brune	Margaret	3		13251	"	19	"
Briegler	Regine	3		13563	"	22	"
Brady	Katherine A.	3		13621	"	22	"
Brandon	Nora V.	3		13633	"	22	"
Bruno	Dominicella	3		13675	"	22	"
Broncstein	Jennie	3		13711	"	23	"
Brodesky	Eva	3		13725	"	23	"
Brown	Marie	3		13773	"	23	"
Brown	Sarah	3		13787	"	24	"
Brown	Ida	3		13821	"	24	"
Bradso	Marie	3		13919	"	24	"
Brause	Rose	3		13961	"	25	"
Brown	Mamie	3		14195	"	26	"
Brushinsky	Dora	3		14211	"	26	"
Briggs	Katharine	3		14409	"	29	"
Brabon	Mary D.	3		14657	"	31	"
Brecher	Ida	3		14911	June	2	"
Brady	Mary A.	3		15150	"	2	"
Brown	Estelle	3		15147	"	2	"
Brewer	Anne	3		15175	"	3	"
Brown	Flora	3		15223	"	3	"
Brechner	Antonia M.	3		15319	"	5	"

Continued

B

APR

JUL

1911

2 PART YR

GROOM

NAME OF GROOM		VOL	PAGE	NUMBER	DATE		
SURNAME	GIVEN NAME				MONTH	DAY	YEAR
Brancato	Domenico	3		15903	June	8	1911
Brodsky	Nathan	3		15969	"	8	"
Breslaff	Charles	3		16033	"	9	"
Broderick	Joyed	3		16041	"	9	"
Brown	Alton A	3		16325	"	12	"
Brown	Michael	3		16493	"	13	"
Bryan	Geo G	3		16570	"	13	"
Brewgink	John G	3		16577	"	13	"
Brock	Benjamin	3		16755	"	15	"
Brill	Abraham	3		17089	"	17	"
Brennan	John	3		17157	"	20	"
Britt	John J	3		17445	"	21	"
Brannigan	Patrick	3		17503	"	21	"
Brodhead	Lewis D	3		17763	"	22	"
Brandt	Henry A	3		17953	"	26	"
Brown	Louis	3		18161	"	27	"
Briscon	Alexander	3		18243	"	28	"
Brown	Henry	3		18437	"	29	"
Bro	Frank	3		18461	"	30	"
Brennini	Alexandra	3		18463	"	30	"
Briggs	William A	3		18523	"	30	"
Brelde	Peter	3		18571	July	1	"
Brusca	Pietro	3		18859	"	5	"
Brancato	Francesco	3		18865	"	5	"
Brockney	Edgar	3		19087	"	7	"
Breeny	Raymond	3		19887	"	18	"
Bruch	Fritz B	3		19935	"	19	"
Bruder	Leon	3		19945	"	19	"
Breglia	Vincenzo	3		19981	"	19	"
Br							
Br							
Br							
Br							
Br							
Br							
Br							
Br							
Br							
Br							
Br							
Br							
Br							
Br							
Br							
Br							
Br							
Br							
Br							

BRIDE

NAME OF BRIDE		VOL	PAGE	NUMBER	DATE		
SURNAME	GIVEN NAME				MONTH	DAY	YEAR
Brady	Rose R	3		15841	June	5	1911
Brandt	Jennie	3		15946	"	5	"
Brown	Anne	3		15879	"	6	"
Bruneman	Carrie R	3		15963	"	7	"
Bryant	Anna M	3		15961	"	7	"
Brogan	Kate L	3		16001	"	8	"
Broksill	Margaret	3		16041	"	8	"
Brake	Mildred L	3		16109	"	9	"
Brenner	Anna	3		16128	"	10	"
Bradley	Lizzie	3		16283	"	12	"
Brindle	Goldie	3		16469	"	13	"
Breder	Clarice L	3		16631	"	15	"
Brown	Jenny	3		16809	"	15	"
Brun	Helen	3		16923	"	16	"
Bruna	Ida	3		16933	"	16	"
Breer	Katherine	3		16965	"	16	"
Bruno	Teresa	3		17095	"	17	"
Brogan	Marguerite G	3		17183	"	19	"
Brettweiser	Magdalene	3		17201	"	19	"
Brossard	Katherina	3		17337	"	20	"
Brock	Mattie	3		17653	"	22	"
Brennan	Margaret	3		17675	"	22	"
Brelsgan	Valdia	3		17695	"	22	"
Brock	Annie	3		17701	"	23	"
Brescia	Maria L	3		17889	"	24	"
Braunstein	Annie	3		18129	"	27	"
Brisbois	Ada M	3		18233	"	27	"
Brown	Sarah M	3		18253	"	28	"
Briely	Jessie	3		18261	"	28	"
Brandt	Pauline	3		18437	"	29	"
Brelsnick	Fanny	3		18467	"	29	"
Brenneman	Blanche	3		18497	"	30	"
Bruno	Sara	3		18739	July	3	"
Brown	Hannah	3		18765	"	3	"
Brennan	Mary L	3		18773	"	3	"
Brandi	Elena	3		18787	"	3	"
Britton	Minnie L	3		18863	"	5	"
Brandt	Alice	3		18875	"	5	"
Brendel	Florence	3		18915	"	5	"
Brady	Louise M	3		19001	"	6	"
Brucks	Minnie B	3		19023	"	6	"
Brown	Sara B	3		19409	"	12	"
Brigante	Antonette	3		19497	"	13	"
Brignoli	Maddalena	3		19571	"	13	"
Brohman	Alice	3		19651	"	15	"
Bruscato	Giuseppa	3		19653	"	15	"
Bruno	Vincenza	3		19721	"	15	"
Brenner	Annie	3		19725	"	15	"
Brown	Rosa	3		19899	"	18	"

Continued next page

GROOM

BRIDE

B

APR
JUL

1911

2 PART YR

Name of Groom — Surname	Given Name	Vol.	Page	Number	Date — Month	Day	Year
Br							
Br							
Br							
Br							
Br							
Br							
Br							
Br							
Br							
Br							
Br							
Br							
Br							
Br							
Br							
Br							
Br							
Br							
Br							
Br							
Br							
Br							
Br							
Br							
Br							
Br							
Br							
Br							
Br							
Br							
Br							
Br							
Br							
Br							
Br							
Br							
Br							
Br							
Br							
Br							
Br							
Br							
Br							
Br							
Br							

12 27831

Name of Bride — Surname	Given Name	Vol.	Page	Number	Date — Month	Day	Year
Br							
Br							
Br							
Br							
Br							
Br							
Br							
Br							
Br							
Br							
Br							
Br							
Br							
Br							
Br							
Br							
Br							
Br							
Br							
Br							
Br							
Br							
Br							
Br							
Br							
Br							
Br							
Br							
Br							
Br							
Br							
Br							
Br							
Br							
Br							
Br							
Br							
Br							
Br							
Br							
Br							
Br							
Br							
Br							
Br							

B

APR

JUL

1911

2 PART YR

GROOM

NAME OF GROOM		VOL.	PAGE	NUMBER	DATE		
SURNAME	GIVEN NAME				MONTH	DAY	YEAR
Buda	Josephine J.	3		10030	April	17	19
Butterfield	George B	3		10056	"	17	"
Burgbacher	George	3		10277	"	19	"
Bulkeley	Charlton L	3		10465	"	20	"
Burlingame	Robert A	3		10807	"	22	"
Burke	Patrick	3		10845	"	24	"
Burkhardt	William H.	3		11047	"	26	"
Butler	Thomas	3		11061	"	27	"
Butrak	Jos	3		11411	"	29	"
Bush	Dan C	3		11483	May	1	"
Buhl	Guy	3		11493	"	1	"
Burghuber	Edward	3		11667	"	3	"
Burkes	Valentine	3		11775	"	4	"
Bukovnosky	Adam	3		11805	-	-	"
Buscke	August	3		12241	"	9	"
Burt	John L	3		12395	"	10	"
Buret	Charles	3		12553	"	12	"
Buhler	Xavier	3		13241	"	18	"
Butt	Luther	3		13773	"	23	"
Bunzi	James M.	3		13975	"	24	"
Burkan	Benjamin	3		14205	"	26	"
Buckstein	David	3		14603	"	31	"
Bumpus	Wesley D	3		14691	"	31	"
Budge	Ernest W.	3		14809	June	1	"
Burgez	Edoors	3		15060	"	2	"
Burke	Thomas W	3		15091	"	2	"
Buchwald	Jacob	3		15509	"	6	"
Bucker	Ezequil	3		15027	"	9	"
Burman	Gilbert	3		16485	"	13	"
Buccellato	Pietro	3		16559	"	14	"
Burford	William L	3		16643	"	14	"
Bulme	Thomas J	3		16671	"	14	"
Buttus	Isidor	3		17389	"	20	"
Bucci	Giuseppe	3		17603	"	22	"
Burke	William J	3		18539	"	30	"
Bulich	Antonio	3		19067	July	7	"
Buckley	John J	3		19365	"	11	"
Bueffel	Bernard H	3		19589	"	14	"
Bu							
Bu							
Bu							
Bu							
Bu							
Bu							
Bu							
Bu							
Bu							
Bu							

*—27831

BRIDE

NAME OF BRIDE		VOL.	PAGE	NUMBER	DATE		
SURNAME	GIVEN NAME				MONTH	DAY	YEAR
Buchholtz	Luthei	3		10033	April	17	19
Burns	Anna L.	3		10217	"	18	"
Bunk	Mary	3		10465	"	20	"
Budee	Albertine	3		10615	"	20	"
Burke	Grace	3		10565	"	21	"
Bush	Rosamond	3		10987	"	25	"
Butler	Margaret G	3		11045	"	26	"
Bulcock	Mary	3		11129	"	27	"
Burnett	Anna A	3		11587	May	2	"
Buzynowska	Agnes	3		11803	"	5	"
Butler	Margaret M	3		11903	"	5	"
Busgon	Lulu	3		11941	"	6	"
Butt	Augusta	3	Void	12072	"	9	"
Burad	Albertyna	3		12345	"	10	"
Burgi	Jennie	3		13137	"	17	"
Burke	Marian A	3		13267	"	19	"
Burr	Mary	3		13487	"	20	"
Buscio	Maria A	3		13613	"	22	"
Burns	Mary A	3		13895	"	24	"
Buhler	Pauline G	3		13917	"	24	"
Buinni	Sara L	3		14313	"	27	"
Bushman	Louise H	3		14529	"	29	"
Budzynski	Victoria	3		14726	"	31	"
Bufalini	Linda	3		14747	"	31	"
Burnett	Jennie	3		14901	June	1	"
Buchman	Katie	3		15126	"	2	"
Busch	Lena L	3		15615	"	6	"
Buononato	Anna	3		15865	"	8	"
Buccico	Vincenza	3		15985	"	8	"
Busey	Frances L	3		16503	"	13	"
Buchanan	Ida	3		16639	"	14	"
But	Mary	3		16741	"	15	"
Burke	Lord L	3		17087	"	17	"
Burns	Florence L	3		17737	"	23	"
Burnstein	Lena	3		17967	"	26	"
Buccheri	Leonarda	3		18015	"	26	"
Busch	Helen	3		18265	"	28	"
Bulman	Mary G	3		18293	"	28	"
Buch	Grazia L	3		18721	July	3	"
Bynter	Bertha	3		18816	"	3	"
Buckert	Annie V	3		19385	"	11	"
Buck	Elsie M	3		19396	"	11	"
Buchta	Mary	3		19491	"	13	"
Bulpe	Agnes M	3		19601	"	14	"
Burke	Mary Dorothy L	3		19635	"	14	"
Buzzanca	Maria L	3		19677	"	15	"
Burns	Mae L	3		19933	"	19	"
Buckingham	Marion L	3		19961	"	19	"
Bu							

-xt page

B—27831 Continued next page

B

APR JUL

1911

2 PART YR

GROOM

Name of Groom: Surname	Given Name	Vol.	Page	Number	Date: Month	Day	Year
Bu							
Bu							
Bu							
Bu							
Bu							
Bu							
Bu							
Bu							
Bu							
Bu							
Bu							
Bu							
Bu							
Bu							
Bu							
Bu							
Bu							
Bu							
Bu							
Bu							
Bu							
Bu							
Bu							
Bu							
Bu							
Bu							
Bu							
Bu							
Bu							
Bu							
Bu							
Bu							
Bu							
Bu							
Bu							
Bu							
Bu							
Bu							
Bu							
Bu							
Bu							
Bu							
Bu							
Bu							
Bu							

BRIDE

Name of Bride: Surname	Given Name	Vol.	Page	Number	Date: Month	Day	Year
Bu							
Bu							
Bu							
Bu							
Bu							
Bu							
Bu							
Bu							
Bu							
Bu							
Bu							
Bu							
Bu							
Bu							
Bu							
Bu							
Bu							
Bu							
Bu							
Bu							
Bu							
Bu							
Bu							
Bu							
Bu							
Bu							
Bu							
Bu							
Bu							
Bu							
Bu							
Bu							
Bu							
Bu							
Bu							
Bu							
Bu							
Bu							
Bu							
Bu							
Bu							
Bu							
Bu							
Bu							
Bu							

B

APR

JUL

1911

2 PART YR

GROOM

NAME OF GROOM		VOL.	PAGE	NUMBER	DATE		
SURNAME	GIVEN NAME				MONTH	DAY	YEAR
Byssing	Lodger L.	3		13142	May	17	19 11
Byrnes	Patrick	2		14697	"	2	"
Byrnes	Martin	2		17762	July	23	"
Byrne	Patrick	3		19902	"	18	"
By							
By							
By							
By							
By							
By							

15—97881

C

BRIDE

NAME OF BRIDE		VOL.	PAGE	NUMBER	DATE		
SURNAME	GIVEN NAME				MONTH	DAY	YEAR
Byrne	Lillie F.	3		18771	July	3	19 11
Byrk	Dolly	3		18947	"	5	"
By							
By							
By							
By							
By							
By							
By							

B—97881 Continued next page

B

APR

JUL

1911

2 PART YR

GROOM

NAME OF GROOM		VOL.	PAGE	NUMBER	DATE		
SURNAME	GIVEN NAME				MONTH	DAY	YEAR
[illegible]man	Charles E.	4		10140	April	18	19
[illegible]di	Guerino	4		10254	"	18	"
[illegible]pter	Malcolm	4		10308	"	19	"
[illegible]aum	Jay	4		10388	"	20	"
Bayer	Max	4		10514	"	20	"
Barber	Lincoln	4		10594	"	21	"
Barber	Philip C.	4		10596	"	21	"
Barchi	Giovanni	4		10610	"	21	"
Bangai	Stephen	4		10758	"	22	"
Barbage	William	4		10798	"	22	"
Barry	Edward	4		10986	"	25	"
Baller	Dan	4		11364	"	29	"
Basch	Rudolf	4		11676	May	3	"
Bailey	George L.	4		11808	"	4	"
Barbare	Angelo	4		12118	"	8	"
Baiza	Gus	4		12222	"	9	"
Baxter	John L.	4		12390	"	10	"
Bartosch	Jan	4		12582	"	12	"
Baum	Samuel	4		12692	"	13	"
Bartolo	Nicola	4		12710	"	14	"
Barbieri	Alberto	4		12830	"	15	"
Baker	John	4		12914	"	15	"
Bader	Andrea	4		13162	"	17	"
Bailey	George	4		13240	"	18	"
Bailey	Frank D.	4		13336	"	20	"
Battle	Joseph J.	4		13508	"	20	"
Barnes	Gilbert J.	4		13628	"	22	"
Bailey	William J.	4		14012	"	25	"
Bartles	Bernard	4		14044	"	25	"
Bailey	Mark	4		14136	"	26	"
Ba[illegible]	Charles	4		14578	"	29	"
Battaglia	Pietro	4		14782	"	31	"
Bagley	Wellington	4		14798	June	1	"
Bailey	Daniel	4		14868	"	1	"
Bagaley	Benone	4		15030	"	2	"
Baker	Joseph J.	4		15124	"	2	"
Bartolomeo	Giuseppe	4		15168	"	3	"
Bailis	Joe	4		15170	"	3	"
Baum	Harry	4		15208	"	3	"
Barry	James	4		15246	"	3	"
Ban[illegible]donne	Apostolico	4		15533	"	6	"
Balotta	Benny	4		15506	"	6	"
Barte[illegible]	James L.	4		15762	"	7	"
Barry	John	4		15830	"	7	"
Baruch	Mennyert	4		15926	"	8	"
Ba[illegible]	Morris	4		15946	"	8	"
Bandelow	George J.	4		16034	"	9	"
Ba[illegible]	Salvatore	4		16440	"	13	"
Ballette	Angelo	4		16486	"	13	"

BRIDE

NAME OF BRIDE		VOL.	PAGE	NUMBER	DATE		
SURNAME	GIVEN NAME				MONTH	DAY	YEAR
Bayer	Margaret	4		10124	April	18	19
Ba[illegible]ott	Ida	4		10174	"	18	"
Bartolotta	Maria	4		10226	"	19	"
Balzarini	Celeste	4		10610	"	22	"
Balt	Lorany	4		10654	"	22	"
Bar[illegible]	Josephine	4		10876	"	24	"
Backes	Frances [illegible]	4		10982	"	25	"
Banzhaf	Lottie	4		11038			
Barlett	Olga A.	4		11052	"	26	"
Barry	Nellie	4		11156	"	27	"
Barnes	Cornelia	4		11332	"	28	"
Baxter	Ruth M.	4		11454	April	31	"
Bartolone	Antonetta	4		11522	May	1	"
Bayersdorfer	Alice M.	4		11722	"	2	"
Ba[illegible]	Maria [illegible]	4		12094	"	8	
Balotta	Gertrude [illegible]	4		12100		8	
Banch	Anna	4		12376	"	10	"
Bayroff	Katie	4		12388	"	10	"
Bailey	Elinor F.	4		12440		10	"
Banson	Margaret	4		12610	"	12	"
Barbieri	Carlotta	4		12638	"	12	"
Bashuk	Bertha	4		12790	"	15	"
Barucch	Josefa	4		12878	"	15	"
Barnes	Mary L.	4		12960	"	15	"
Baz	Maria	4		13050	"	16	"
Baldissard	Cesarina	4		13106	"	17	"
Barton	Marguerite	4		13152	"	17	"
Basciotta	Anna	4		13248	"	18	"
Barnolow	Sarah [illegible]	4		13284	"	18	"
Barry	Margaret A.	4		13742	"	24	"
Bagley	Julia	4		13798	"	25	"
Baker	Irene M.	4		13844	"	26	"
Bailey	Mary [illegible]	4		14000	"	25	"
Baker	Salome L. M.	4		14208	"	27	"
Bart	Jennie	4		14364	"	27	"
Batone	Marie	4		14630	"	31	"
Bauer	Anna [illegible]	4		14746	"	31	"
Barone	Maria [illegible]	4		14810	June	1	"
Batone	Gerez	4		14826	"	1	"
Balk	Carlo	4		14990	"	2	"
Barnard	Margery A.	4		15102	"	2	"
Baltese	Lena	4		15266	"	5	"
Baker	Eleanor	4		15444	"	5	"
Bauer	Martha	4		15454	"	5	"
Bass	Hannah	4		15550	"	6	"
Barnot	Mary	4		15660	"	6	"
Basch	Hattie	4		15942	"	7	"
Baer	Alice L.	4		16026	"	9	"
Barrons	Anna	4		16048	"	9	"

B-27831 Continued next page

B

1911

APR JUL

2 PART YR

GROOM

Name of Groom — Surname	Given Name	Vol.	Page	Number	Date — Month	Day	Year
Bagarella	Giovanni	4		16488	June	13	1911
Barrett	John	4		16548	"	14	"
Bartman	David	4		16564	"	14	"
Bagley	Lomas L	4		16696	"	14	"
Bargon	Josef	4		16724	"	15	"
Barba	Guiseppe	4		16742	"	15	"
Bammgartner	Martin	4		16754	"	15	"
Bain	Alexander	4		16954	"	16	"
Bailey	Gaston	4		17060	"	17	"
Ballantine	Thomas	4		17140	"	19	"
Bailey	Edwin	4		17232	"	19	"
Bainbridge	Arthur C	4		17334	"	20	"
Barker	Joseph J	4		17662	"	22	"
Batterton	Abraham L	4		17670	"	22	"
Babcock	John Jr	4		17688	"	22	"
Basile	Orestes C	4		17796	"	23	"
Bartels	Lawrence F	4		17804	"	23	"
Barry	John J	4		17820	"	24	"
Baker	Gruyger A	4		18054	"	26	"
Baumfeld	Samuel	4		18140	"	27	"
Barone	Giovanni	4		18158	"	27	"
Balala	John	4		18416	"	29	"
Bascome	Frederick J	4		18422	"	29	"
Baskin	Benjamin	4		18692	July	3	"
Barrett	Frank C	4		18696	"	3	"
Barbato	Silvestro	4		18726	"	3	"
Bach	George	4		18838	"	3	"
Barry	Thomas B	4		18950	"	5	"
Barrett	Fitz L	4		19178	"	8	"
Bamlover	[illegible]	4		19212	"	10	"
Barry	Denis	4		19260	"	10	"
Bailey	Ira M	4		19378	"	11	"
Bailey	Charles J	4		19474	"	12	"
Bauer	Joseph	4		19580	"	14	"
Ba							
Ba							
Ba							
Ba							
Ba							
Ba							
Ba							
Ba							
Ba							
Ba							
Ba							
Ba							
Ba							
Ba							
Ba							

BRIDE

Name of Bride — Surname	Given Name	Vol.	Page	Number	Date — Month	Day	Year
Barudern	Rosie	4		16056	June	9	1911
Barnett	Bertha	4		16164	"	10	
Barshak	Sarah S	4		16292		12	
Baldwin	Agnes S	4		16458	"	13	
Balletti	Rosa S	4		16486	"	13	"
Basaett	Cornelia S	4		16699		15	
Baumgasten	Hilda	4		16858	"	16	
Badcock	Ruby B	4		16908	"	16	
Base	Gertrude	4		16916	"	16	
Bambach	Mary V	4		17070	"	17	"
Baermann	Helena	4		17378	"	20	
Bahrenburg	Adelaide	4		17494	"	21	
Bavier	Hattie	4		17528	"	21	
Bassett	Emily C	4		17574	"	22	
Baumgart	Adele	4		17622	"	22	"
Barzabrsky	Rose	4		17716	"	23	"
Barlow	Harriet	4		17846	"	24	"
Barbash	Fanny	4		17928	"	26	"
Barki	Carmela	4		18336	"	29	"
Barrett	Margaret	4		18348	"	29	"
Bamnnco	Stella	4		18658	July	3	"
Barnes	Isabel	4		18668	"	3	"
Baumeister	Lena	4		18826	"	3	"
Barry	Nora A	4		18950	"	5	"
Balzoni	Maria	4		18992	"	6	"
Barna	Michela	4		19234	"	10	"
Balle	Clara	4		19252	"	10	"
Barry	Elizabeth	4		19260	"	10	"
Baxter	Elizabeth M	4		19492	"	13	"
Baisley	Isabel	4		19656	"	15	"
Bauer	Catherine	4		19718	"	15	"
Barrett	Mildred	4		19900	"	18	"
Bauer	Annie	4		19960	"	19	"
Ba							
Ba							
Ba							
Ba							
Ba							
Ba							
Ba							
Ba							
Ba							
Ba							
Ba							
Ba							
Ba							
Ba							
Ba							
Ba							

B-27881 Continued next page

B

APR

JUL

1911

2 PART YR

GROOM

Name of Groom — Surname	Given Name	Vol.	Page	Number	Date — Month	Day	Year
Ba							
Ba							
Ba							
Ba							
Ba							
Ba							
Ba							
Ba							
Ba							
Ba							
Ba							
Ba							
Ba							
Ba							
Ba							
Ba							
Ba							
Ba							
Ba							
Ba							
Ba							
Ba							
Ba							
Ba							
Ba							
Ba							
Ba							
Ba							
Ba							
Ba							
Ba							
Ba							
Ba							
Ba							
Ba							
Ba							
Ba							
Ba							
Ba							
Ba							
Ba							
Ba							
Ba							
Ba							
Ba							
Ba							
Ba							
Ba							
Ba							

6—37831

BRIDE

Name of Bride — Surname	Given Name	Vol.	Page	Number	Date — Month	Day	Year
Ba							
Ba							
Ba							
Ba							
Ba							
Ba							
Ba							
Ba							
Ba							
Ba							
Ba							
Ba							
Ba							
Ba							
Ba							
Ba							
Ba							
Ba							
Ba							
Ba							
Ba							
Ba							
Ba							
Ba							
Ba							
Ba							
Ba							
Ba							
Ba							
Ba							
Ba							
Ba							
Ba							
Ba							
Ba							
Ba							
Ba							
Ba							
Ba							
Ba							
Ba							
Ba							
Ba							
Ba							
Ba							
Ba							
Ba							
Ba							
Ba							

Continued next page

B

APR
JUL

1911

2 PART YR

GROOM

Name of Groom: Surname	Given Name	Vol.	Page	Number	Date: Month	Day	Year
Ba							
Ba							
Ba							
Ba							
Ba							
Ba							
Ba							
Ba							
Ba							
Ba							
Ba							
Ba							
Ba							
Ba							
Ba							
Ba							
Ba							
Ba							
Ba							
Ba							
Ba							
Ba							
Ba							
Ba							
Ba							
Ba							
Ba							
Ba							
Ba							
Ba							
Ba							
Ba							
Ba							
Ba							
Ba							
Ba							
Ba							
Ba							
Ba							
Ba							
Ba							
Ba							
Ba							
Ba							
Ba							
Ba							
Ba							
Ba							
Ba							

7—27831

BRIDE

Name of Bride: Surname	Given Name	Vol.	Page	Number	Date: Month	Day	Year
Ba							
Ba							
Ba							
Ba							
Ba							
Ba							
Ba							
Ba							
Ba							
Ba							
Ba							
Ba							
Ba							
Ba							
Ba							
Ba							
Ba							
Ba							
Ba							
Ba							
Ba							
Ba							
Ba							
Ba							
Ba							
Ba							
Ba							
Ba							
Ba							
Ba							
Ba							
Ba							
Ba							
Ba							
Ba							
Ba							
Ba							
Ba							
Ba							
Ba							
Ba							
Ba							
Ba							
Ba							
Ba							
Ba							
Ba							
Ba							
Ba							

B

APR

JUL

1911

2 PART YR

GROOM

NAME OF GROOM		VOL.	PAGE	NUMBER	DATE		
SURNAME	GIVEN NAME				MONTH	DAY	YEAR
Beck	Charles	4		10062	April	17	19 11
Bertolacci	Giovanni	4		10248	"	19	"
Bertagna	Ettore	4		10400	"	20	
Bertony	John	4		10522	"	20	"
Bell	Dugald	4		10584	"	21	"
Best	Frederick [illegible]	4		10634	"	22	
Bernstein	Harried	4		10658	"	24	
Bellegri	Isboro	4		10786	"	24	"
Beplat	Emanuel [illegible]	4		10822	"	24	"
Bernhardt	William	4		10846	"	24	"
Bernheimer	Benjamin [illegible]	4		10848	"	24	"
Berger	Gretus	4		10946	"	25	"
Bernabo	Giovanni	4		10984	"	25	"
Bednarek	Fritz	4		10994	"	25	"
Berg [illegible]	[illegible]			11028	"	26	"
Betzhoover	[illegible]			11122	"	26	"
Bertl	Wallace [illegible]	4		11280	"	27	"
Becker	[illegible]	4		11632	May	2	"
Berry	William [illegible]	4		11636	"	2	"
Bellende	[illegible]			11648	"	2	"
Benoel	Gustavel	4		11710	"	3	"
Benedict	Wallace [illegible]	4		11896	"	5	"
Bertelson	Oscar [illegible]	4		11944	"	5	"
Beel	William [illegible]	4		11902	"	6	"
Benzo	Filippo	4		12024	"	6	"
Berg	William [illegible]	4		12106	"	8	"
Bergner	[illegible]	4		12158	"	8	"
Benjamin	Charles	4		12266	"	9	"
Berer	Dan [illegible]	4		12456	"	12	"
Berglberg	Louis	4		12418	"	12	
Behan	John	4		12916	"	15	
Bennett	Francis [illegible]	4		12920	"	15	
Berg	John M	4		12958	"	15	"
Bed [illegible]	Joseph	4		12990	"	16	"
Beck	Ralph	4		13023	"	16	"
Berger	Karl	4		13088	"	17	"
Bevichi	Luigi	4		13218	"	18	"
Berkowicz	Kayman	4		13506	"	20	"
Bernstein	Abraham	4		13600	"	21	"
Bellini	Attilio	4		13854	"	24	"
Benedetti	Andrea	4		13974	"	25	"
Better	Heinrich	4		14154	"	26	"
Berg [illegible]	Louis	4		14264	"	27	"
Bendel [illegible]	Tony	4		14424	"	26	"
Benson	Charles	4		15020	June	2	"
Beck	Joseph	4		15028	"	2	"
Berwind	John [illegible]	4		15154	"	3	"
Beyrick	John A	4		15152	"	3	"
Belmonte	Teodore	4		15234	"	3	"

9—97381

BRIDE

NAME OF BRIDE		VOL.	PAGE	NUMBER	DATE		
SURNAME	GIVEN NAME				MONTH	DAY	YEAR
Benson	Mary A	4		10082	April	17	11
Be [illegible]	Jennie	4		10290	"	19	"
Becker	Annie	4		10552	"	21	"
Berlin	Rosey	4		10612	"	22	"
Benvenuto	Gombina	4		10678	"	22	"
Be [illegible]	Grace	4		10740	"	24	"
Berachneider	Kathi	4		10828	"	24	"
Bergarmini	Mary	4		11000	"	25	"
Be [illegible]	Wolfie	4		11032	"	26	"
Beswick	Rosa L	4		11036	"	26	"
Benisson	Fannie	4		11046	"	26	"
Benjamin	Clara	4		11102	"	27	"
Bernstein	Fanny	4		11260	"	28	"
Bellman	Grace L	4		11640	May	2	"
Bernstein	Dora	4		11650	"	2	"
Bellmari	Dora	4		11712	"	3	"
Berger	Jennie	4		11981	"	6	"
Berger	Frances	4		12052	"	6	"
Ber [illegible]	Lodie	4		12174	"	5	"
Berkper	Fannie	4		12474	"	11	"
Beisler	Theresa	4		12536	"	11	"
Be [illegible]	Sarah	4		12616	"	12	"
Berchman	Pauline	4		12620	"	12	"
Becker	Emma A	4		12784	"	15	"
Berger	Ida	4		13014	"	16	"
Berstein	Molly	4		13224	"	18	"
Beckerman	Minnie	4		13274	"	18	"
Bermar [illegible]	Fanny	4		13434	"	20	"
Benson	Martha	4		13540	"	20	"
Berglas	Rosa	4		14000	"	25	"
Berrett	Joelyn M	4		14012	"	25	"
Be [illegible]	Margaret	4		14080	"	29	"
Beiger	Louise	4		14452	"	29	"
Bennett	Beatrice	4		14566	"	29	"
Bennett	Florence	4		14576	"	30	"
Bellow	George	4		14696	"	31	"
Beligard [illegible]	Martha L	4		14760	"	31	"
Berlinghoff	Margaret	4		14788	June	1	"
Beck	Charlotte	4		14796	"	1	"
Becker	Dorothy	4		14934	"	1	"
Bernstein	Martha	4		15068	"	2	"
Beliawsky	Esther	4		15560		6	"
Berk	Clara A [illegible]	4		15606		6	"
Becker	Emma [illegible]	4		15700	"	7	"
Be [illegible]	Mary	4		15864	"	8	"
Bellebaut	Rosa	4		15930	"	8	"
Beck	Mary	4		15982	"	8	"
Bercowitz	Fannie	4		16160	"	10	"
Bell	Elizabeth M	4		16320	"	12	"

Continued next page

B

APR

JUL

1911

2 PART YR

GROOM

NAME OF GROOM		VOL.	PAGE	NUMBER	DATE		
SURNAME	GIVEN NAME				MONTH	DAY	YEAR
Belmonte	Gaetano	4		15480	June	5	1911
Benedict	William	4		15618	"	6	"
Bernstein	Emanuel M	4		15832	"	8	"
Berl	Harry	4		16002	"	9	"
Berman	Louis	4		16048	"	9	"
Bertler	Sam	4		16142	"	10	"
Berger	Isaac	4		16194	"	10	"
Bersenik	Joseph	4		16264	"	12	"
Berglen	John H	4		16576	"	14	"
Bernstein	Hyman	4		16602	"	14	"
Becker	David	4		16630	"	14	"
Becker	Peter	4		16692	"	14	"
Bednarz	Joseph	4		16722	"	14	"
Bellfort	Isaac	4		16776	"	14	"
Bergman	Carl	4		16864	"	15	"
Bender	Frederick W	4		17070	"	17	"
Berkowitz	Ignatz	4		17182	"	19	"
Berg	Matt J.	4		17244	"	19	"
Beck	Harris	4		17606	"	22	"
Bernstein	Samuel	4		17838	"	24	"
Berkson	William J	4		18028	"	26	"
Belinge	George D	4		18100	"	27	"
Bergman	Nathan	4		18134	"	28	"
Bell	Vernon	4		18340	"	29	"
Bell	Francis	4		18766	July	3	"
Behry	Jacob	4		19084	"	7	"
Berkowsky	Meyer	4		19136	"	8	"
Bertola	Pasquale	4		19172	"	8	"
Bellomo	Salvatore	4		19232	"	10	"
Beero	Henry D	4		19290	"	10	"
Benedetto	Francesco	4		19706	"	15	"
Becker	Hyman	4	Void	19737	"	17	"
Becker	William G	4		19906	"	18	"
Beetz	Michael	4		19914	"	18	"
Beattie	Archibald	4		19956	"	19	"
Be							
Be							
Be							
Be							
Be							
Be							
Be							
Be							
Be							
Be							
Be							
Be							
Be							
Be							

9—27831

BRIDE

NAME OF BRIDE		VOL.	PAGE	NUMBER	DATE		
SURNAME	GIVEN NAME				MONTH	DAY	YEAR
Beblavy	Catherine	4		16410	June	13	1911
Berge	Charlotte	4		16584	"	14	"
Bernstein	Rosie	4		16612	"	14	"
Berman	Annie	4		16716	"	16	"
Beckermann	Pauline	4		16750	"	15	"
Becker	Mary D.	4		16874	"	16	"
Bellock	Mollie	4		16900	"	16	"
Bornstein	Annie	4		16976	"	17	"
Begg	Mary J	4		16986	"	17	"
Berg	Paula D	4		17004	"	17	"
Berkovitz	Celia	4		17054	"	17	"
Befumo	Antonina	4		17092	"	17	"
Behlman	Anna L	4		17132	"	19	"
Berger	Sadie	4		17134	"	19	"
Bergdoll	Mary	4		17208	"	19	"
Beckley	Elizabeth R	4		17396	"	20	"
Bernstein	Florence	4		17448	"	21	"
Begley	Margaret	4		18082	"	27	"
Bornstein	Antine	4		18182	"	28	"
Becke	Cecile D	4		18408	"	28	"
Beckerman	Sadye	4		18600	July	1	"
Beiser	Elizabeth	4		18824	"	3	"
Becker	Nettie	4		19130	"	8	"
Berger	Dora	4		19220	"	10	"
Beltavia	Concetta	4		19242	"	10	"
Behr	Anna	4		19284	"	10	"
Beretta	Giuseppina	4		19324	"	11	"
Becker	Christine D	4		19610	"	14	"
Berben	Antonia	4		19782	"	17	"
Besocand	Gabrielle	4		19974	"	19	"
Be							
Be							
Be							
Be							
Be							
Be							
Be							
Be							
Be							
Be							
Be							
Be							
Be							
Be							
Be							
Be							
Be							
Be							

Continued next page

B

APR

JUL

1911

2 PART YR

GROOM

NAME OF GROOM		VOL.	PAGE	NUMBER	DATE		
SURNAME	GIVEN NAME				MONTH	DAY	YEAR
Be							
Be							
Be							
Be							
Be							
Be							
Be							
Be							
Be							
Be							
Be							
Be							
Be							
Be							
Be							
Be							
Be							
Be							
Be							
Be							
Be							
Be							
Be							

10—27881

B

BRIDE

NAME OF BRIDE		VOL.	PAGE	NUMBER	DATE		
SURNAME	GIVEN NAME				MONTH	DAY	YEAR
Be							
Be							
Be							
Be							
Be							
Be							
Be							
Be							
Be							
Be							
Be							
Be							
Be							
Be							
Be							
Be							
Be							
Be							
Be							
Be							
Be							
Be							
Be							

B

1911

APR JUL

2 PART YR

GROOM

Name of Groom: Surname	Given Name	Vol.	Page	Number	Date: Month	Day	Year
Billyow	Ferna S	4		10506	April	20	1911
Biaso	Antonio	4		10532	"	21	"
Billor	[illegible]			110[illegible]			
Biavacchi	Arturo	4		11212	"	27	"
Biggs	Joseph N.	4		11686	May	3	
Birmingham	[illegible]	4		12098	"	[illegible]	"
Bichnitz	William	4		12974	"	16	"
Biggane	John J	4		13944	"	24	"
Biancchetti	Giacomo	4		13950	"	24	"
Binnie	William	4		14642	"	31	"
Biloon	Joseph	4		14808	June	1	"
Bisberg	Charles	4		14908	"	1	"
Biglin	William	4		15096	"	2	"
Birnenfeld	Joseph N	4		15924	"	8	"
Bisok	Aaron	4		15942	"	8	"
Biolchini	Giacinto	4		16952	"	16	
Birngruber	Charles	4		17178	"	19	"
Birnbooni	Alberto	4		18462	"	20	"
Birkenholz	Max	4		18784	July	3	"
Binder	Octave	4		18886	"	5	"
Bishop	Francis	4		18000	"	6	"
Bibas	Joanis	4		19274	"	10	
Bienstock	William	4		19502	"	13	"
Bi							
Bi							
Bi							
Bi							
Bi							
Bi							
Bi							
Bi							
Bi							
Bi							
Bi							
Bi							
Bi							
Bi							
Bi							
Bi							
Bi							
Bi							
Bi							
Bi							
Bi							
Bi							
Bj							

BRIDE

Name of Bride: Surname	Given Name	Vol.	Page	Number	Date: Month	Day	Year
Biernesser	Anna M	4		10590	April	21	1911
Biancchetti	[illegible]	4		10618		22	
Bigiga	Anna	4		11452	May	[illegible]	
Biollay	Ida	4		11866	"	4	
Bierenbach	Celia	4		13052		6	"
Birnbaum	Eva	4		13348		19	
Birilli	Michelina	4		13782		22	
Bigrow	Helen L	4		13926		24	
Bielski	Katherine	4		14584	"	29	
Bielofsky	Rebecca	4		15052	June	2	
Birkholz	Martha	4		15646	"	6	"
Bilton	Helen	4		15746	"	7	
Bilinski	Mary	4		16946	"	16	
Bimpson	Loretto A	4		17306	"	20	"
Bielecka	Katherine	4		18914	July	5	"
Bieser	Abigail	4		19348	"	11	"
Bishof	Florence W	4		19500	"	13	"
Bi							
Bi							
Bi							
Bi							
Bi							
Bi							
Bi							
Bi							
Bi							
Bi							
Bi							
Bi							
Bi							
Bi							
Bi							
Bi							
Bi							
Bi							
Bi							
Bi							
Bi							
Bi							
Bi							
Bi							
Bi							
Bi							
Bi							
Bi							
Bjornson	Gunlaug	4		13870	May	22	1911
Bjorklund	Naemi	4		19016	July	6	"

B

APR

JUL

GROOM

Name of Groom: Surname	Given Name	Vol.	Page	Number	Date: Month	Day	Year
Blute	John	4		10864	April	24	
Blenk	Frank	4		10918	"	25	"
Bliden	Frederick	4		11164	"	27	"
Blauer	Theodore	4		11484	May	1	"
Blaschke	Paul A	4		12090	"	8	"
Blumberg	Hallman	4		12366	"	10	"
Blaustein	Samuel	4		12462	"	11	"
Blake	Robert	4		12826	"	15	"
Bloomfield	Harry L	4		13062	"	16	"
Blakely	John	4		13310	"	18	"
Blumenthal	Walter	4		14304	"	27	"
Blonde	David	4		14486	"	29	"
Blattberg	Nathan	4		14634	"	31	"
Bloch	Louis M	4		14944	June	1	"
Blum	Samuel	4		14996	"	2	"
Bluestein	Leo	4		15508	"	6	"
Bloom	Harry	4		15526	"	6	"
Blonstan	Joseph	4		16274	"	12	"
Bloch	William	4		16414	"	13	"
Blundi	Antonio	4		16960		16	"
Blaufuss	Walter	4		17084	"	17	"
Bliss	Arthur L	4		17094	"	17	"
Blair	Charles P	4		17476	"	21	"
Blarr	George	4		17699	"	23	"
Blaney	Louis J	4		17968	"	26	"
Blum	Morris	4		18566	"	30	"
Black	Walter A	4		18590	July	1	"
Bloch	Michael H	4		18896	"	5	"
Blank	Nathan	4		19154	"	8	"
Bloom	Joseph	4		19418	"	12	"
Bly	Norman	4		19468	"	12	"
Bloom	Morris	4		19524	"	13	"
Bl							
Bl							
Bl							
Bl							
Bl							
Bl							
Bl							
Bl							
Bl							
Bl							
Bl							
Bl							
Bl							

BRIDE

Name of Bride: Surname	Given Name	Vol.	Page	Number	Date: Month	Day	Year
Blanchard	Frances F B	4		10096	April	17	19 "
Bleuer	Emma L	4		10206	"	18	"
Bloom	Yetta	4		10334	"	19	"
Blumenfeld	Annie	4		10504	"	20	"
Blazek	Elizabeth	4		11454	May	1	"
Blumkin	Annie	4		11956	"	6	"
Blecher	Clara	4		12290	"	9	"
Bly	Isabel	4		12410	"	10	"
Bloom	Judith	4		12466	"	11	"
Blum	Ida V	4		13750	"	23	"
Bloch	Rosie	4		13752	"	23	"
Blaha	May	4		14058	"	25	"
Blackman	Mary	4		14250	"	27	"
Bloom	Nettie	4		14328	"	27	"
Block	Rosie	4		14750	"	31	"
Blumson	Sarah	4		14956	June	1	"
Blair	Anna R	4		15974	"	2	"
Blitzer	Annie	4		15098	"	2	"
Blumenthal	Frieda	4		15432	"	5	"
Black	Anna C	4		16096	"	9	"
Block	Dena	4		16146	"	[illegible]	"
Bloch	Yetta	4		16286	"	12	"
Blair	Anna C	4		17086	"	17	"
Blau	Ester	4		17328	"	20	"
Blace	Mary J	4		17384	"	20	"
Blumenthal	Sophie	4		18318	"	28	"
Blitzer	Rose	4		19116	July	8	"
Blackburn	Clara	4		19452	"	12	"
Blomquist	Ida W	4		19612	"	14	"
Bloom	Rebecca	4		19792	"	17	"
Bl							
Bl							
Bl							
Bl							
Bl							
Bl							
Bl							
Bl							
Bl							
Bl							
Bl							
Bl							
Bl							
Bl							

1911

2 PART YR

B

APR

JUL

1911

2 PART YR

GROOM

NAME OF GROOM		VOL.	PAGE	NUMBER	DATE		
SURNAME	GIVEN NAME				MONTH	DAY	YEAR
Bonsay	Charles	4		10180	April	18	1911
Bowles	John J	4		10194	"	18	"
Boy	Emil G	4		10206	"	18	"
Bolero	Luigi	4		10642	"	22	"
Bozzyak	Jacob	4		10632	"	20	"
Bottichia	Ralph C	4		10720	"	24	"
Boden	George	4		10880	"	24	"
Bombaier	Gaetano	4		11064	"	24	"
Bowen	William J	4		11040	"	26	"
Bozza	Giuseppe	4		11444	May	1	"
Boland	John	4		11460	"	1	"
Bombace	Alfonzo	4		11554	"	1	"
Boors	Irene	4		11716	"	3	"
Bowrans	Albert H	4		11872	"	4	"
Bocnicchio	Pasquale	4		12042	"	6	"
Boyce	Sam	4		12046	"	6	"
Bottini	Bortolino	4		12068	"	6	"
Boyle	James	4		12206	"	8	"
Boyasanesky	Stanley	4		12288	"	9	"
Boder	Emil	4		12478	"	11	"
Borad	John	4		12572	"	12	"
Boga	Frank G	4		12854	"	15	"
Bogus	Nathaniel	4		13448	"	20	"
Bode	John H	4		12470	"	20	"
Boitano	Pasquino	4		13700	"	23	"
Bowers	John	4		13954	"	24	"
Bogue	Mortimer M	4		14010	"	25	"
Bolse	Charles R	4		14048	"	25	"
Boregan	Pasquale	4		14270	"	27	"
Bock	Christian	4		14790	June	1	"
Bodker	David	4		14842	"	1	"
Bonom	David	4		15022	"	2	"
Bohary	Owen N	4		15078	"	2	"
Borochok	Abraham	4		15158	"	2	"
Bowe	James	4		15284	"	3	"
Bosse	Joseph G	4		15316	"	5	"
Bookstaver	Egbert D	4		15340	"	5	"
Borgatta	Paolo	4		15342	"	5	"
Bolsch	Curtis A	4		15492	"	5	"
Boyd	Thomas H	4		16384	"	13	"
Bazo	Oscar J	4		16502	"	13	"
Bolles	Joseph	4		16544	"	14	"
Bonstead	Donald M	4		16586	"	14	"
Borchsenius	Axel D	4		16624	"	14	"
Bonforte	Angelo	4		17092	"	17	"
Bohm	Harry	4		17148	"	19	"
Bolles	Ralph	4		17290	"	19	"
Booty	Henry	4		17350	"	20	"
Bookspan	Morris	4		17752	"	23	"

BRIDE

NAME OF BRIDE		VOL.	PAGE	NUMBER	DATE		
SURNAME	GIVEN NAME				MONTH	DAY	YEAR
Boboomkoff	Ida	4		10130	April	18	1911
Bohan	Helen Jo	4		10170	"	18	"
Bourger	Mary	4		10316	"	19	"
Boyle	Bridget	4		10322	"	19	"
Bottera	Francesca	4		10500	"	20	"
Bonham	Florence R	4		10682	"	22	"
Bolha	Fannie	4		10758	"	24	"
Boyce	Mary A	4		10774	"	24	"
Bobich	Mary	4		10890	"	25	"
Bovy	Gnida	4		11212	"	27	"
Bohlarsky	Henrietta	4		11426	"	29	"
Boker	Anna	4		11432	"	29	"
Bohny	Ruth	4		11491	May	1	"
Boldt	Bertha M	4		11530	"	1	"
Bowgoin	Wisconsin	4		11898	"	5	"
Bowie	Edith	4		11914	"	5	"
Boden	Elizabeth	4		12884	"	15	"
Bottoni	Nubia	4		12888	"	15	"
Bohrs	Anna	4		13030	"	15	"
Boeder	Marie	4		13222	"	18	"
Book	Florence	4		13274	"	19	"
Boyle	Delia C	4		13508	"	20	"
Bobino	Concetta	4		13576	"	20	"
Boepler	Clara J	4		13722	"	22	"
Bollinger	Gertrude	4		13946	"	24	"
Boyd	Catherine	4		14162	"	26	"
Bohme	Lillie P	4		14164	"	26	"
Bourmeester	Augusta H	4		14516	"	29	"
Boyce	Madeline	4		14612	"	31	"
Bongiovanni	Carolina	4		14876	June	1	"
Borkowska	Maria	4		15032	"	2	"
Bokal	Sophie	4		15126	"	2	"
Bocker	Anna E	4		15340	"	5	"
Boddis	Catherine	4		5624	"	6	"
Bojko	Eva	4		15760	"	7	"
Bokoli	Delia	4		15782	"	7	"
Bocco	Olimpia	4		15784	"	7	"
Bono	Josepha	4		15900	"	8	"
Boccadoro	Cartana	4		16508	"	13	"
Bonner	Helene M	4		16574	"	14	"
Borkstrom	Linda	4		16804	"	15	"
Bongaro	Therese V	4		16824	"	16	"
Botta	Grazia	4		16960	"	17	"
Bonelli	Maria	4		16992	"	17	"
Booker	Ollie	4		17350	"	20	"
Bolger	Grace A	4		17618	"	22	"
Bogart	Pearle	4		17624	"	22	"
Bobzko	Adela	4		17628	"	22	"
Boley	Eva	4		17752	"	23	"

Continued next page

B

APR

JUL

1911

2 PART YR

GROOM

NAME OF GROOM: SURNAME	GIVEN NAME	VOL.	PAGE	NUMBER	DATE: MONTH	DAY	YEAR
Borace	Stefano	4		17994	June	26	1911
Bochner	Isidor	4		18392	"	29	
Bottini	Anthony	4		18512	"	30	
Borget	Charles	4		18788	July	3	"
Boyd	David	4		18824	"	3	"
Bolger	Henry	4		18854	"	5	
Bolomey	Mansi A	4		19236	"	10	
Bocquet	Louis	4	Void	1280	Jan	13	"
Booth	Charles W	4		19374	July	11	
Bova	Alfonso	4		19432	"	12	
Borman	Arnold J	4		19642	"	15	"
Bocarea	Giacamo	4		19678	"	15	
Borovski	Stanislaus	4		19872	"	18	"
Bogdansky	John	4		19988	"	19	"
Bo							
Bo							
Bo							
Bo							
Bo							
Bo							
Bo							
Bo							
Bo							
Bo							
Bo							
Bo							
Bo							
Bo							
Bo							
Bo							
Bo							
Bo							
Bo							
Bo							
Bo							
Bo							
Bo							
Bo							
Bo							
Bo							
Bo							
Bo							
Bo							
Bo							
Bo							

BRIDE

NAME OF BRIDE: SURNAME	GIVEN NAME	VOL.	PAGE	NUMBER	DATE: MONTH	DAY	YEAR
Borzemska	Josefa	4		17868	June	24	1911
Boardman	Elizabeth	4		17894	"	24	"
Bonney	Mary H	4		18130	"	27	
Boatswain	Lillian A	4		18144	"	27	"
Bosta	Emilia	4		18262	"	28	"
Bolgosano	Concetta	4		18384	"	29	
Bowes	Lucy	4		18532	"	30	
Bono	Accursia	4		18634	July	1	
Bolnick	Bessie	4		18766	"	3	"
Bowne	Carolyn M	4		18884	"	5	
Bok	Sophia	4		19034	"	6	
Bojidown	Cosma	4		19242	"	10	"
Bogen	Julia	4		19338	"	11	"
Bouton	Sarah I	4		19890	"	18	"
Bougatch	Eva	4		19930	"	19	"
Bo							
Bo							
Bo							
Bo							
Bo							
Bo							
Bo							
Bo							
Bo							
Bo							
Bo							
Bo							
Bo							
Bo							
Bo							
Bo							
Bo							
Bo							
Bo							
Bo							
Bo							
Bo							
Bo							
Bo							
Bo							
Bo							
Bo							
Bo							
Bo							
Bo							

B

APR

JUL

1911

2 PART YR

GROOM

NAME OF GROOM SURNAME	GIVEN NAME	VOL.	PAGE	NUMBER	DATE MONTH	DAY	YEAR
Bronson	Carlos C	4		10030	April	17	19 11
Bretzel	Harry	4		10052	"	17	"
Bruckner	Fred	4		10058	"	17	"
Bregman	Louis	4		10130	"	18	"
Brinley	Michael	4		10418	"	20	"
Brown	Theodore	4		10430	"	20	"
Brodsky	Samuel	4		10438	"	20	"
Bradley	Francis J	4		10606	"	22	"
Brennan	Denis J	4		10736	"	24	"
Breding	Edward A	4		10870	"	24	"
Brogan	John	4		10858	"	24	"
Brody	Richard	4		10976	"	25	"
Briggs	Harry M	4		11060	"	26	"
Brickley	D. D.	4		11104	"	26	"
Brigati	Giovanni	4		11384	"	29	"
Brisko	Abraham	4		11494	May	1	"
Brown	Harry	4		11536	"	1	"
Brenner	Fred	4		11688	"	3	"
Bryan	Clarence H	4		11866	"	4	"
Browning	Marcus A	4		11924	"	5	"
Braun	Albert	4		12094	"	8	"
Brozo	Ladislaus	4		12120	"	8	"
Brill	Jacob	4		12126	"	8	"
Bryan	Benjamin	4		12172	"	8	"
Brand	Michael	4		12372	"	10	"
Brattickes	John	4		12516	"	11	"
Bracey	Sebastian	4		12836	"	15	"
Brown	Andrew J	4		12838	"	15	"
Bradley	John J	4		12964	"	15	"
Brown	Charles	4		13036	"	16	"
Brod	Garnet	4		13082	"	17	"
Brescia	Guido	4		13106	"	17	"
Brown	Robert H	4		13198	"	17	"
Bryan	Peter	4		13256	"	18	"
Brown	Harry	4		13760	"	22	"
Brown	Emil	4		13804	"	22	"
Bruno	John	4		13898	"	24	"
Brower	Alfred J	4		14026	"	25	"
Brezdyn	Edward	4		14158	"	26	"
Brannelly	Martin J	4		14202	"	26	"
Brown	Harold	4		14226	"	26	"
Brewster	Fred S	4		14308	"	27	"
Brown	Ruben	4		14336	"	27	"
Bramigan	George	4		14402	"	29	"
Brownstein	Jacharias	4		14404	"	29	"
Brought	Denis McD	4		14464	"	29	"
Brown	Levi	4		14510	"	29	"
Bry	Joseph J	4		14586	"	29	"
Brathowsky	William	4		15016	June	2	

BRIDE

NAME OF BRIDE SURNAME	GIVEN NAME	VOL.	PAGE	NUMBER	DATE MONTH	DAY	YEAR
Brevda	Ida	4		10008	April	17	19 11
Brown	Margy	4		10140	"	18	"
Brown	Ruth	4		10236	"	19	"
Brown	Magdaline U	4		10314	"	19	"
Bridge	Conrad B	4		10328	"	19	"
Brereton	Eileen M	4		10348	"	19	"
Brenner	Ida	4		10356	"	19	"
Brown	Rosie	4		10403	"	20	"
Bruce	Margaret A	4		10814	"	24	"
Brandeis	Goldie	4		10868	"	24	"
Brunnshauer	Mary	4		10966	"	25	"
Brocca	Helene	4		10972	"	25	"
Brink	Cecelia	4		11230	"	27	"
Broyer	Jennie	4		11252	"	27	"
Brahm	Francisca	4		11450	May	1	"
Brenner	Pauline	4		11612	"	2	"
Broyer	Dena	4		11752	"	2	"
Brostigan	Anna	4		11856	"	4	"
Broeman	Nora	4		11920	"	5	"
Brown	Gussie	4		12016	"	6	"
Brugn	Inez	4		12022	"	6	"
Britt	Lurington	4		12072	"	6	"
Brown	Bertha	4		12182	"	8	"
Brizzo	Magdaline	4		12140	"	8	"
Broton	Martha	4		12464	"	11	"
Brady	Mary	4		12488	"	11	"
Broyer	Gattie A	4		12588	"	12	"
Brown	Dena	4		12600	"	12	"
Brunstein	Bonnie	4		12762	"	12	"
Brady	Mary A	4		12794	"	15	"
Brown	Annie M	4		12976	"	16	"
Brohny	Helen	4		13202	"	17	"
Belcher	Rosie	4		13566	"	22	"
Brown	Gladys A	4		13614	"	22	"
Brown	Ida A	4		12668	"	22	"
Braun	Blanche	4		14068	"	25	"
Brennan	Catherine V	4		14176	"	26	"
Brown	Rosie	4		14182	"	26	"
Bretonann	Dena	4		14244	"	27	"
Bright	Nicolas	4		14226	"	27	"
Browne	Margaret	4		14338	"	27	"
Brownstein	Ida	4		14404	"	29	"
Brinton	Fannie A	4		14436	"	29	"
Britfelder	Nina	4		14528	"	29	"
Brodt	Helen E	4		14562	"	29	"
Brozyna	Antonina	4		14572	"	29	"
Broderick	Frances J	4		14628	"	31	"
Bradle	Anna J	4		14890	June	1	
Brady	Margaret	4		15132	"	2	

C-27831 Continued next page

B

APR

JUL

1911

2 PART YR

GROOM

NAME OF GROOM Surname	Given Name	Vol.	Page	Number	Date Month	Day	Year
Brandon	Johan A.	4		15060	June	2	1911
Brooks	Mas	4		15190	"	2	"
Brown	Abraham	4		15220	"	3	"
Brown	Henry	4		15256	"	5	"
Browne	Charles S	4		15298	"	5	"
Brennan	James	4		15344	"	5	"
Brunner	Nicholas	4		15624	"	6	"
Brocchetti	Battista	4		15784	"	7	"
Brown	Max	4		15836	"	8	"
Bryant	William S. Jr	4		15922	"	8	"
Brodish	Joram	4		16222	"	10	"
Brown	Charles	4		16260	"	12	"
Brooks	Harry N.	4		16268	"	12	"
Brundieck	Willis	4		16430	"	12	"
Brady	Joseph O.	4		16478	"	13	"
Browdy	Charles B.	4		16628	"	13	"
Bref	Abel	4		16612	"	14	"
Brodie	Frederick	4		16846	"	15	"
Bruemert	Charles R.	4		16944	"	16	"
Braido	Augusto	4		16992	"	17	"
Braimon	Henry	4		17040	"	17	"
Brainard	Charles L.	4		17064	"	17	"
Brauner	Fred A.	4		17156	"	19	"
Brueckner	Otto A. W.	4		17270	"	20	"
Bruno	Gaetano	4		17286	"	20	"
Breitman	Joseph	4		17446	"	21	"
Breslin	Ralph J.	4		17738	"	23	"
Brandt	Charles	4		17880	"	24	"
Brown	James L.	4		17898	"	24	"
Brown	Wilmer L.	4		17912	"	24	"
Brenner	Jacob	4		17948	"	26	"
Brecher	Joseph	4		18074	"	26	"
Brown	Edward	4		18111	"	27	"
Brogan	Patrick J.	4		18160	"	27	"
Brady	Jas.	4		18174	"	27	"
Breen	George A.	4		18382	"	29	"
Brooks	Jonas	4		18440	"	29	"
Broderick	Thomas	4		18620	July	1	"
Bright	Arthur J.	4		18780	"	3	"
Brown	Beckman	4		18936	"	5	"
Brawer	Abram	4		19028	"	6	"
Brown	Duncan L.	4		19214	"	10	"
Broner	Benjamin	4		19282	"	11	"
Brownler	Robert H.	4		19428	"	12	"
Brundage	Percy H.	4		19500	"	13	"
Breglio	Andrea	4		19508	"	13	"
Brown	Charles	4		19760	"	17	"
Brooks	Radcliffe	4		19766	"	17	"
Bruning	George	4		19840	"	18	"

11—97881

BRIDE

NAME OF BRIDE Surname	Given Name	Vol.	Page	Number	Date Month	Day	Year
Brandt	Julie	4		15418	June	5	1911
Braunstein	Margarette	4		15548	"	6	"
Breakstone	Sadie	4		15570	"	6	"
Bronfman	Fannie	4		15942	"	8	"
Broton	Mrs	4		15952	"	8	"
Brady	Alice L.	4		16084	"	9	"
Brown	Jessie	4		16088	"	9	"
Bretsnyder	Rosie	4		16240	"	12	"
Briggs	Clara L.	4		16288	"	12	"
Brown	Rose	4		16226	"	12	"
Breney	Mary M.	4		16306	"	12	"
Brandeburg	Mary	4		16448	"	13	"
Brettel	Bertha E.	4		16466	"	13	"
Breslin	Beatrice	4		16470	"	13	"
Brenner	Hortense	4		16564	"	14	"
Brandenburg	Veronika	4		16623	"	14	"
Bronnlee	Phoebe	4		16656	"	14	"
Brathwaite	Irving H.	4		16820	"	16	"
Brandolini	Angela M.	4		17150	"	19	"
Brown	Rose	4		17222	"	19	"
Brophy	Alice L.	4		17262	"	19	"
Brindon	Musetta	4		17286	"	19	"
Brand	Dupont M.	4		17374	"	20	"
Bradshaw	Alice L.	4		17524	"	21	"
Brown	Mary	4		17640	"	22	"
Brady	Marianne	4		17676	"	22	"
Breheney	Nellie	4		17764	"	23	"
Brostroh	Augusta	4		17800	"	23	"
Breyne	Mary	4		17818	"	24	"
Breslin	Elizabeth V.	4		17830	"	24	"
Brucci	Edwige	4		17966	"	26	"
Brenzinger	Augusta	4		18058	"	26	"
Brown	Zellie A.	4		18084	"	27	"
Breare	Amy L.	4		18112	"	27	"
Brown	Agnes L.	4		18180	"	28	"
Brennan	Ellen M.	4		18220	"	28	"
Brandwein	Sophie	4		18248	"	28	"
Broome	Christea	4		18236	"	28	"
Brundhurst	Daisy M.	4		18488	"	30	"
Briggs	Annie	4		18514	"	30	"
Brogan	Mary	4		18526	"	30	"
Bridgeman	Rose	4		18926	July	6	"
Bruhmann	Clara	4		19448	"	12	"
Brengel	Anna L.	4		19484	"	13	"
Brecher	Fanny	4		19564	"	13	"
Brauer	Fred	4		19784	"	17	"
Breedlein	Mary L.	4		19820	"	17	"
Breier	Mollie	4		19858	"	18	"
Bradley	Lillian	4		19926	"	18	"

Continued next page

B

APR

JUL

1911

2 PART YR

GROOM

Name of Groom — Surname	Given Name	Vol.	Page	Number	Date — Month	Day	Year
Bruijn	John L	4		19976	July	19	1911
Br		4					
Br							
Br							
Br							
Br							
Br							
Br							
Br							
Br							
Br							
Br							
Br							
Br							
Br							
Br							
Br							
Br							
Br							
Br							
Br							
Br							
Br							
Br							
Br							
Br							
Br							
Br							
Br							
Br							
Br							
Br							
Br							
Br							
Br							
Br							
Br							
Br							
Br							
Br							
Br							
Br							
Br							
Br							
Br							

12 27831

BRIDE

Name of Bride — Surname	Given Name	Vol.	Page	Number	Date — Month	Day	Year
Br							
Br							
Br							
Br							
Br							
Br							
Br							
Br							
Br							
Br							
Br							
Br							
Br							
Br							
Br							
Br							
Br							
Br							
Br							
Br							
Br							
Br							
Br							
Br							
Br							
Br							
Br							
Br							
Br							
Br							
Br							
Br							
Br							
Br							
Br							
Br							
Br							
Br							
Br							
Br							
Br							
Br							
Br							
Br							
Br							

B

APR

JUL

1911

2 PART YR

GROOM

NAME OF GROOM		VOL.	PAGE	NUMBER	DATE		
SURNAME	GIVEN NAME				MONTH	DAY	YEAR
Burgener	Jerry	4		10376	April	19	1911
Buffone	Antonio	4		10384	"	20	"
Bucco	Joseph V	4		10518	"	20	"
Buchonovich	Pietro	4		12030	May	6	"
Bucello	Dorio	4		12112	"	8	"
Bury	Charles H	4		12116	"	8	"
Buchanan	Edmund	4		12340	"	10	"
Buren	Earl	4		12466	"	11	"
Buchalo	Peter	4		12506	"	12	"
Buegle	Joseph C.	4		12542	"	16	"
Butler	Charles R	4		13156	"	17	"
Burgnard	John	4		13398	"	19	"
Butler	Joseph	4		13508	"	20	"
Butler	Thomas J	4		13606	"	22	"
Bugard	[illegible]	4		13642	"	22	"
Buell	Oliver G	4		13908	"	24	"
Bumgatard	Harry V	4		14414	"	24	"
Buzovich	Frank	4		14528	"	29	"
Burge	James J	4		14778	"	31	"
Burton	Harold L	4		14864	June	1	"
Bullock	George W	4		14930	"	1	"
Buchman	Riley W	4		15084	"	2	"
Burke	Thomas J	4		15110	"	2	"
Burke	John J	4		15328	"	5	"
Burgoyne	George A	4		15376	"	5	"
Budelowsky	Wadislaus	4		15434	"	5	"
Burney	Edward L	4		15702	"	7	"
Burns	Patrick	4		16616	"	14	"
Butler	Frank B	4		16752	"	15	"
Buonadonna	Angelo	4		16852	"	15	"
Burgess	John V	4		16986	"	17	"
Burke	Burke [illegible]	4		17100	"	19	"
Burkhart	James W	4		17288	"	19	"
Burke	Patrick	4		17978	"	26	"
Burnside	Joseph	4		18082	"	27	"
Buchert	Harry L	4		18260	"	28	"
Burger	Joseph	4		18286	"	28	"
Burger	Geo	4		18550	July	1	"
Buell	Kenneth N	4		18788	"	3	"
Buchholtz	Charles F. H	4		19002	"	6	"
Bunch	Arthur	4		19024	"	6	"
Bulpman	Samuel	4		19080	"	7	"
Bufano	Giuseppe	4		19304	"	10	"
Butterfield	Charles	4		19572	"	12	"
Buccoliari	Ettorio	4		19806	"	18	"
Buonocore	Pietro	4		19924	"	18	"
Bu							
Bu							
Bu							

18—27831

BRIDE

NAME OF BRIDE		VOL.	PAGE	NUMBER	DATE		
SURNAME	GIVEN NAME				MONTH	DAY	YEAR
Busser	Magdalene	4		10086	April	17	1911
Burns	Nora M.	4		10116	"	18	"
Buonasorte	Josephine	4		10446	"	20	"
Burnett	Helen G	4		10816	"	24	"
Burdick	Flora M.	4		10834	"	24	"
Butenuth	Lottie			11024			
Bumgarner	Lizzie	4		11634	May	2	"
Burke	Nellie	4		11656	"	2	"
Bucco	Theresa	4		11688	"	3	"
Burton	Flora	4		11698	"	3	"
Burbaum	Jeanette			12038	"	9	"
Butt	Symington	4		12072	"	9	"
Budowsky	Jennie	4		12514	"	12	"
Buckmeier	Flora	4		13102	"	17	"
Bumpus	Clarissa A	4		13124	"	17	"
Burke	Anastasia	4		13188	"	17	"
Burke	Mildred M.	4		13658	"	22	"
Burstein	Ida	4		13670	"	22	"
Bukowyda	Katy	4		14196	"	26	"
Burgstine	Estelle D	4		14536	"	29	"
Burt	Mabel	4		14850	June	1	"
Buckley	Margaret	4		15378	"	5	"
Burkinsin	Ida	4		16042	"	9	"
Butrzyzky	Kapsaza	4		16104	"	10	"
Bupleiss	Elizabeth A	4		16451	"	13	"
Butcher	Mabie M.	4		16790	"	15	"
Burns	Anna	4		17038	"	17	"
Burtis	Nina	4		17586	"	22	"
Buckley	Helene L	4		17602	"	22	"
Buda	Angela	4		17786	"	23	"
Burns	Walterine B	4		18450	"	29	"
Bullock	Violet M	4		18590	July	1	"
Burton	Ida G	4		18680	"	3	"
Butler	Kathryn M	4		18854	"	5	"
Burg	Henrietta	4		18886	"	5	"
Burkett	Mabel	4		19544	"	13	"
Buscovlano	Olga	4		19764	"	17	"
Buchheimer	Katie	4		19788	"	17	"
Buttinger	Anna			19846	"	18	"
Bu							
Bu							
Bu							
Bu							
Bu							
Bu							
Bu							
Bu							
Bu							

Continued next page

B

APR

JUL

1911

2 PART YR

GROOM

Name of Groom: Surname	Given Name	Vol.	Page	Number	Date: Month	Day	Year
Bu							
Bu							
Bu							
Bu							
Bu							
Bu							
Bu							
Bu							
Bu							
Bu							
Bu							
Bu							
Bu							
Bu							
Bu							
Bu							
Bu							
Bu							
Bu							
Bu							
Bu							
Bu							
Bu							
Bu							
Bu							
Bu							
Bu							
Bu							
Bu							
Bu							
Bu							
Bu							
Bu							
Bu							
Bu							
Bu							
Bu							
Bu							
Bu							
Bu							
Bu							
Bu							
Bu							
Bu							
Bu							

14-27881

BRIDE

Name of Bride: Surname	Given Name	Vol.	Page	Number	Date: Month	Day	Year
Bu							
Bu							
Bu							
Bu							
Bu							
Bu							
Bu							
Bu							
Bu							
Bu							
Bu							
Bu							
Bu							
Bu							
Bu							
Bu							
Bu							
Bu							
Bu							
Bu							
Bu							
Bu							
Bu							
Bu							
Bu							
Bu							
Bu							
Bu							
Bu							
Bu							
Bu							
Bu							
Bu							
Bu							
Bu							
Bu							
Bu							
Bu							
Bu							
Bu							
Bu							
Bu							
Bu							
Bu							
Bu							

B

APR

JUL

1911

2 PART YR

GROOM

BRIDE

NAME OF GROOM		VOL.	PAGE	NUMBER	DATE		
SURNAME	GIVEN NAME				MONTH	DAY	YEAR
Byard	Charles b	4		11664	May	2	19
Bygin	John	4		13362	"	19	"
Byrne	James	4		13888	"	26	"
Byrne	Joseph	4		14504	"	29	"
Byng	Joseph G	4		17384	June	26	"
Byron	William b	4		18648	July	1	"
Byrne	John	4		19158	"	8	"
Byrne	John b	4		19566	"	13	"
By							
By							

NAME OF BRIDE		VOL.	PAGE	NUMBER	DATE		
SURNAME	GIVEN NAME				MONTH	DAY	YEAR
Byrne	Mary A	4		10184	April	18	19
Byrne	Katie	4		12978	May	16	"
Byl	Fagg D J	4		15860	June	2	"
Byrne	Lillian G	4		17426	"	20	"
Byron	Sophie b	4		17466	"	21	"
By							
By							
By							
By							
By							

10—37681

C

B

APR

JUL

GROOM

Name of Groom: Surname	Given Name	Vol.	Page	Number	Date: Month	Day	Year
Byard	Charles C	4		11664	May	2	1911
Bygin	John	4		13362	"	19	"
Byrne	James	4		13888	"	24	"
Byrne	Joseph	4		14504	"	29	"
Byng	Joseph C	4		17384	June	20	"
Byron	William C	4		18642	July	1	"
Byrne	John	4		19158	"	8	"
Byrne	John C	4		19566	"	13	"
By							
By							

15—27881

C

BRIDE

Name of Bride: Surname	Given Name	Vol.	Page	Number	Date: Month	Day	Year
Byrne	Mary A	4		10184	April	18	1911
Byrne	Katie	4		12978	Jan	16	"
Bye	Olga D. J	4		15060	June	2	"
Byrne	Lillian C	4		17428	"	20	"
Byron	Sophie C	4		17466	"	21	"
By							
By							
By							
By							
By							

1911

GROOM

NAME OF GROOM		VOL.	PAGE	NUMBER	DATE		
SURNAME	GIVEN NAME				MONTH	DAY	YEAR
Balzani	Lodovico	5		20067	July	20	19
Ballerini	Pietro	5		20178	"	22	"
Baab	William	5		20435	"	26	"
Ban	Julius	5		20545	"	27	"
Bagge	Robert D.	5		20553	"	27	"
Baxter	Charles A.	5		20559	"	27	"
Back	Hyman	5		20739	"	29	"
Baze	Samuel	5		20881	"	31	"
Baldassare	Giacomo	5		20887	"	31	"
Baetz	Rudolph A	5		20925	"	31	"
Bassett	William	5		20997	Aug	1	"
Baraldi	Ferdinando	5		21083	"	2	"
Bany	Lazeno	5		21229	"	3	"
Barry	Patrick J	5		21383	"	5	"
Barclee	Roderic B	5		21623	"	8	"
Ballard	Wood	5		21645	"	8	"
Banfoertz	Edvart	5		21749	"	9	"
Banta	William	5		21761	"	9	"
Bazza	Paolo E.	5		21851	"	10	"
Batungaris	John	5		21951	"	11	"
Barcishnick	Philip	5		21981	"	12	"
Baker	Charles J	5		21985	"	12	"
Bazciano	Mauro	5		22153	"	14	"
Balaber	Max	5		22239	"	15	"
Baldasty	Louis	5		22389	"	16	"
Bagatale	Peter	5		22576	"	19	"
Bachman	Daniel H.	5		22771	"	21	"
Barca	Giovanni	5		22943	"	22	"
Baker	Francis G	5		23117	"	23	"
Basta	Michael	5		23291	"	25	"
Bal	Adalbert	5		23331	"	25	"
Barnet	Louis	5		23465	"	26	"
Bassler	Burton	5		23573	"	28	"
Banks	Ernest	5		23625	"	29	"
Bambrick	James	5		23757	"	30	"
Barbato	Vito	5		23981	Sept	1	"
Bartolotto	Giuseppe	5		24067	"	2	"
Bazeo	Sam	5		24231	"	5	"
Barbera	Giuseppe	5		24289	"	5	"
Barzavalle	Vittorio	5		24367	"	6	"
Baldasti	Carl	5		24559	"	7	"
Bagnuolo	Sabato	5		24589	"	7	"
Babylinson	Harry	5		24673	"	8	"
Babrett	Edward J	5		24695	"	8	"
Bauer	Rudolph	5		24827	"	11	"
Bance	Charles W	5		24883	"	11	"
Barnes	Oscar	5		24925	"	11	"
Bartunili	Andrea	5		25109	"	13	"
Bak	Israel	5		25125	"	13	"

BRIDE

NAME OF BRIDE		VOL.	PAGE	NUMBER	DATE		
SURNAME	GIVEN NAME				MONTH	DAY	YEAR
Barday	Mary	5		20011	July	19	191
Baorta	Antonetta			20317	"	24	"
Ballotta	Antonietta	5		20323	"	24	"
Baatz	Gertrude E	5		20813	"	27	"
Backer	Gertrude	5		20821	"	29	"
Bachhoff	Mally	5		21011	Aug	1	"
Barth	Constance	5		21059	"	1	"
Bakowska	Katymzyna	5		21185	"	3	"
Bartlett	Grace	5		21203	"	3	"
Barticevic	Anka	5		21213	"	3	"
Bauer	Magdalena	5		21277	"	3	"
Barfee	Gosha	5		21283	"	3	"
Barrack	May	5		21371	"	5	"
Ballard	Henrietta E	5		21645	"	8	"
Bacharach	Freda	5		21653	"	8	"
Barbier	Flora E	5		21705	"	9	"
Barter	Gertietrue	5		21945	"	12	"
Barresy	Francesca	5		22069	"	16	"
Barinka	Jane	5		22126	"	18	"
Barton	Henrietta	5		22179	"	19	"
Barron	Eva	5		22326	"	21	"
Barsotti	Aurora	5		22341	"	22	"
Bader	Lynne	5		22327	"	23	"
Bauer	Rosa	5		22355	"	24	"
Bartels	Carrie	5		22353	"	26	"
Babbish	Mary E	5		22357	"	26	"
Bauer	Edith R	5		23453	"	25	"
Balloma	Maria	5		23567	"	28	"
Baumann	Ethel A	5		23809	"	31	"
Basalisco	Geminia	5		23950	Sept	1	"
Barci	Rosina	5		23947	"	1	"
Barry	Hanne	5		24005	"	1	"
Bauhan	Anna E	5		24171	"	5	"
Barry	Rose	5		24415	"	6	"
Bandini	Teresa	5		24589	"	7	"
Baldwin	Margaret	5		24687	"	8	"
Barsky	Rosa	5		24845	"	11	"
Balsan	Pauline	5		25075	"	13	"
Basile	Marietta	5		25181	"	14	"
Bauer	Matilda A	5		25331	"	15	"
Bason	Johnnie E	5		25427	"	16	"
Barnes	Marolyn C	5		25679	"	19	"
Bach	Ellen D	5		25689	"	19	"
Barrett	Anna M	5		25705	"	19	"
Bayer	Antonette	5		25837	"	21	"
Barberi	Clerici	5		26113	"	23	"
Baglivo	Angelina	5		26235	"	25	"
Barbetto	Maria	5		26459	"	29	"
Baxter	Helen M.	5		26461	"	29	"

Continued next page

B

JUL

OCT

1911

B

JUL
OCT

1911

GROOM

NAME OF GROOM		VOL.	PAGE	NUMBER	DATE		
SURNAME	GIVEN NAME				MONTH	DAY	YEAR
Babj	Raul	5		25445	Sept.	16	1911
Bascom	George C	5		25461	"	18	"
Bauer	Louis	5		25477	"	18	"
Backes	John	5		25479	"	18	"
Babinski	Frank	5		25695	"	18	"
Barry	Walter W	5		25720	"	20	"
Balile	Rocco	5		25787	"	20	"
Barry	George J	1		25805	"	20	"
Barringer	Mathias J.	5		26079	"	23	"
Bayly	Russell	5		26211	"	25	"
Barker	Ebenezer	5		26375	"	26	"
Baggaley	William J.	5		26506	"	27	"
Barrett	John J.	5		26549	"	27	"
Bacigalupo	Giuseppe	5		26527	"	28	"
Bancroft	Edward E.	5		26683	"	29	"
Bazzo	Lawrence C	5		26943	Oct	2	"
Balestreri	Michele	5		27239	"	5	"
Balbontin	Edwardo	5		27277	"	6	"
Baschkopf	Isaac	5		27280	"	5	"
Banks	Edward E	5		27411	"	6	"
Barbano	Francesco	5		27477	"	7	"
Bagatta	Davida	5		27689	"	9	"
Bain	Gilbert A.	5		27961	"	11	"
Bauer	William J	5		28021	"	12	"
Barletta	Giuseppe	5		28111	"	13	"
Basso	Giuseppe	5		28415	"	16	"
Barr	Robert	5		28471	"	16	"
Bank	Mathues	5		28589	"	17	"
Bader	Meyer	5		28605	"	17	"
Bahre	Henry	5		28625	"	17	"
Barrett	Edward J	5		28923	"	20	"
Barthel	Edwin O	5		29131	"	23	"
Bancoe	Joseph A	5		29193	"	23	"
Barya	Antonino	5		29227	"	23	"
Bailey	Frederick	5		29399	"	24	"
Bayne	Moses	5		29429	"	25	"
Balpus	Peter	5		29479	"	25	"
Baladay	John	5		29543	"	26	"
Bacigalupo	Giovanny	5		29555	"	26	"
Bailey	Sidney J.	5		29633	"	26	"
Bailey	William	5		29641	"	26	"
Ba							
Ba							
Ba							
Ba							
Ba							
Ba							
Ba							
Ba							

BRIDE

NAME OF BRIDE		VOL.	PAGE	NUMBER	DATE		
SURNAME	GIVEN NAME				MONTH	DAY	YEAR
Badger	Lettie	5		26385	Sept.	26	1911
Ba-gott	Mary E	5		26409	"	2	"
Ba	Lucilia			26627	"	2	"
Ba		5		26623	"	4	"
Bashook	Nolla	5		26855	Oct	2	"
Bassett	Odelpne L	5		26900	"	5	"
Banks	Hazel J	5		26981	"	2	"
Bajza	Rosi	5		27213	"	4	"
Barber	Sabina L	5		27447	"	7	"
Barlow	Edith G	5		27609	"	9	"
Bassler	Marie J	5		27651	"	10	"
Bashuk	Rose	5		27778	"	12	"
Baum	Ida	5		27855	"	11	"
Barina	Herma	5		28063	"	13	"
Bauly	Grieday M	5		28065	"	13	"
Barclay	Martha	5		28183	"	14	"
Bazzoni	Mana	5		28215	"	14	"
Bain	Mary	5		28419	"	16	"
Bak	Mary A	5		28539	"	17	"
Baumler	Altiera	5		28717	"	19	"
Ba	Caterina A	5		28777	"	19	"
Bassi	Gina	5		29019	"	21	"
Barry	Genevieve L	5		29053	"	21	"
Barringer	Margaret	5		29075	"	21	"
Balgastri	Ornelinda	5		29109	"	21	"
Bartos	Mery	5		29115	"	21	"
Barrett	Cathryn M.	5		29321	"	24	"
Barnch	Lucille M	5		29459	"	25	"
Bauer	Eva	5		29443	"	25	"
Bashkind	Fanny	5		29811	"	28	"
Basera	Maretta	5		29977	"	30	"
Ba							
Ba							
Ba							
Ba							
Ba							
Ba							
Ba							
Ba							
Ba							
Ba							
Ba							
Ba							
Ba							
Ba							
Ba							
Ba							

B-27831 Continued next page

GROOM

NAME OF GROOM		VOL.	PAGE	NUMBER	DATE		
SURNAME	GIVEN NAME				MONTH	DAY	YEAR
Bennett	Abram J	5		20135	July	21	1911
Berkowitz	Sam	5		20220	"	22	"
Benner	George H	5		20497	"	26	"
Bergmann	John L	5		20715	"	28	"
Becker	Jacob	5		20741	"	29	"
Benzer	Thayer	5		20851	"	31	"
Bekey	Andrew V	5		20877	"	31	"
Besold	Andrew	5		21174	Aug	2	"
Bergstein	Joseph	5		21225	"	3	"
Bellows	Elmer	5		21249	"	3	"
Berger	Samuel	5		21251	"	3	"
Berchling	John L	5		21325	"	4	"
Belongoski	Stefan	5		21391	"	5	"
Berntson	Bernhard A	5		21395	"	5	"
Beran	George	5		21569	"	7	"
Bernal	Sebastian	5		21625	"	8	"
Berlinger	Rudolf	5		21791	"	10	"
Beutel	Albert	5		21883	"	14	"
Bennett	Chester	5		22195	"	14	"
Bennett	Cornelius	5		22265	"	15	"
Behr	George J	5		22289	"	15	"
Berman	Isaac	5		22309	"	16	"
Beckerman	Charles	5		22413	"	17	"
Bechetti	Antonio	5		22431	"	17	"
Bebenroth	Charles	5		22515	"	17	"
Berger	Samuel	5		22556	"	18	"
Bedroft	Perry	5		22673	"	19	"
Bernardo	Salvatore	5		22681	"	19	"
Bereo	Joseph	5		22717	"	19	"
Benesch	Emanuel	5		22785	"	21	"
Bernsen	Ernest	5		22919	"	22	"
Berman	Samuel	5		22960	"	22	"
Beggs	Robert J	5		22975	"	25	"
Behm	Ferdinand	5		23079	"	25	"
Bernstein	Julius	5		23321	"	25	"
Bechold	Henry	5		23326	"	26	"
Bell	Luther A	5		23587	"	29	"
Bernstein	Samuel	5		23657	"	29	"
Bernstein	Louis S	5		23765	"	30	"
Bell	Arthur H	5		23901	"	31	"
Berger	Jake	5		24195	Sept	5	"
Berger	Morris	5		24273	"	5	"
Berson	John J	5		24295	"	5	"
Bernstein	Morris	5		24393	"	6	"
Bearman	Dave	5		24395	"	6	"
Bernstein	Herman	5		24471	"	6	"
Bertolini	Frank	5		24529	"	7	"
Besch	Charles	5		24841	"	11	"
Berenga	Dalmen	5		24843	"	11	"

9—37881

BRIDE

NAME OF BRIDE		VOL.	PAGE	NUMBER	DATE		
SURNAME	GIVEN NAME				MONTH	DAY	YEAR
Beaman	Mildred	5		20081	July	20	1911
Bergagna	Marianna	5		20107	"	20	"
Bell	Mabel A	5		20265	"	21	"
Benson	Susan	5		20413	"	25	"
Becker	Mathilda	5		20421	"	25	"
Benson	Louise L	5		20529	"	26	"
Beattie	Grace	5		20675	"	27	"
Berkowitz	Annie	5		20845	"	31	"
Bergenn	Astrid	5		21015	Aug	1	"
Bergi	Mary	5		21025	"	1	"
Berkowitz	Ann	5		21087	"	2	"
Bessner	Lena	5		21361	"	5	"
Berg	Ida	5		21393	"	5	"
Berkson	Ethel	5		21421	"	5	"
Berlin	Sarah	5		21477	"	7	"
Belmonte	Mary	5		21769	"	9	"
Berger	Esther	5		21817	"	10	"
Bell	Isabella	5		21993	"	12	"
Berger	Ida	5		22013	"	12	"
Berke	Sophie	5		22195	"	14	"
Beringer	Christina	5		22363	"	16	"
Bertoni	Giovanna	5		22407	"	16	"
Berg	Babette	5		22415	"	16	"
Bedele	Bela	5		22757	"	21	"
Betz	Clara M	5		22[illegible]	"	21	"
Berry	Helen J	5		22867	"	21	"
Berger	Sanford			22917	"	22	"
Beech	Bertrande	5		23105	"	23	"
Berger	Miera L	5		23229	"	24	"
Bernotecher	Esther	5		23250	"	24	"
Beattie	Lillian	5		23251	"	25	"
Bennett	Mary	5		23267	"	25	"
Bernan	Becke	5		23309	"	25	"
Benedetto	Carmela	5		23465	"	28	"
Bedell	Lily	5		23603	"	29	"
Bernstein	Sarah	5		23857	"	31	"
Beutell	Minnie	5		24126	Sept	5	"
Berry	Margaret	5		24297	"	5	"
Berger	Antony	5		24401	"	6	"
Berna	Giacinta	5		24433	"	6	"
Berthon	Francine	5		24465	"	6	"
Bell	Edna L	5		24466	"	6	"
Best	Margaret	5		24485	"	7	"
Beardsley	Malvina M	5		24683	"	9	"
Bernhardt	Lena	5		24601	"	9	"
Benerman	Helen A	5		24703	"	9	"
Bell	Sarah L	5		24731	"	9	"
Bergman	Ida	5		24769	"	9	"
Besser	Dadie	5		24907	"	11	"

Continued next page

B

JUL

OCT

1911

B

JUL
OCT

1911

GROOM

NAME OF GROOM Surname	Given Name	Vol.	Page	Number	Date Month	Day	Year
Bertone	Ralph	5		20885	Sept	11	191
Berkowitz	Harry	5		24079	"	12	"
Bellinson	Samuel	5		24091	"	12	"
Bessor	Mario	5		25051	"	12	"
Bergler	Joseph	5		25133	"	13	"
Bernheim	Leo	5		25159	"	14	"
Bertocher	Louis J	5		25229	"	14	"
Bernard	Luther Lo	5		25379	"	16	"
Becker	Max	5		25707	"	19	"
Bender	Charles J	5		25851	"	20	"
Bell	Frank J	5		25869	"	21	"
Bertermann	Henry	5		25871	"	21	"
Berger	Morris	5		26015	"	23	"
Bernstein	Michel	5		26023	"	23	"
Becker	Samuel	5		26087	"	23	"
Bernardini	Oresto	5		26113	"	23	"
Beck	Isidor	5		26149	"	25	"
Bernstein	Isidore J	5		26183	"	27	"
Bernhard	Arthur	5		26655	"	29	"
Berner	Dositnee	5		26663	"	29	"
Benyus	Enrique	5		26707	"	30	"
Beck	Albert	5		26809	"	30	"
Becher	Karl N	5		26910	Oct	2	"
Berkowitz	Nathan	5		27001	"	2	"
Benga	Jacob	5		27075	"	3	"
Berkowski	Wadislaus	5		27223	"	4	"
Bell	Lorenz	5		27237	"	5	"
Bell	James Lo	5		27259	"	5	"
Bellocchio	Andrea	5		27443	"	7	"
Berger	Wilfram	5		27735	"	10	"
Berg	Julius	5		27889	"	11	"
Bellmann	Henry J	5		28093	"	13	"
Bendit	Joseph	5		28167	"	14	"
Benazzi	Ernesto	5		28241	"	14	"
Beattie	George	5		28311	"	14	"
Becher	Nicholas	5		28395	"	16	"
Betz	Edward Lo	5		28753	"	18	"
Becker	Salman	5		28803	"	19	"
Berger	Matyas	5		28809	"	19	"
Bernstein	John	5		28829	"	19	"
Berg	Stephan	5		29025	"	21	"
Bedenelle	Alvaro	5		29051	"	21	"
Beckendorf	Isidor	5		29087	"	21	"
Bernacki	John	5		29149	"	23	"
Benam	Robert Lo	5		29189	"	23	"
Berman	Morris	5		29219	"	23	"
Behrens	Albert J	5		29741	"	27	"
Best	William A	5		29747	"	27	"
Berman	Isidor	5		29809	"	28	"

9—27891

BRIDE

NAME OF BRIDE Surname	Given Name	Vol.	Page	Number	Date Month	Day	Year
Belian	Susie	5		24025	Sept	11	191
Berger	Augusta H	5		24066	"	12	"
Berger	Sadah	5		25120	"	14	"
Becker	Amelia	5		25501	"	18	"
Benezra	Anonla	5		25521	"	18	"
Berle	Emma A	5		25727	"	20	"
Behne	Bertha A	5		25751	"	20	"
Benadyk	Katarzyna	5		26049	"	23	"
Becker	Ettas	5		26056	"	23	"
Becker	Madeleine	5		26117	"	23	"
Bell	Dorothy	5		26126	"	23	"
Begley	Jennie	5		26223	"	25	"
Beckett	Mary			26343		26	
Benson	Sada Lo	5		26395		27	
Bernstein	Jennie Lo	5		26411		27	
Bentevegna	Tunyza	5		26525		28	
Benga	Carmela	5		26593	"	28	"
Bertolini	Marianna	5		26867	Oct	2	"
Benning	Lena A	5		27153	"	3	"
Beyer	Betty	5		27153	"	3	"
Bezpzik	Mary	5		27185	"	4	"
Bellini	Maria	5		27293	"	6	"
Bergen	Helen Lo	5		27425	"	7	"
Besen	Rose	5		27459	"	7	"
Bette	Louise	5		27563	"	9	"
Best	Florence Lo	5		27695	"	9	"
Berta	Sophia	5		27781	"	10	"
Bertoncini	Virginia	5		27785	"	10	"
Beuret	Marie	5		27887	"	11	"
Beirne	Katie	5		28089	"	13	"
Bernard	Mary Lo	5		28103	"	13	"
Beyer	Babie	5		28203	"	14	"
Bertatadt	Rosie	5		28217	"	14	"
Bertal	Manoka	5		28283	"	14	"
Bergman	Rose	5		28487	"	17	"
Belinsky	Rose	5		28467	"	17	"
Berger	Sadie	5		28583	"	17	"
Berg	Martha A	5		28611	"	17	"
Bertaret	Marie	5		29033	"	21	"
Berman	Minnie	5		29043	"	21	"
Benzak	Becke	5		29093	"	21	"
Berger	Sadie	5		29233	"	25	"
Bergmann	Charlotte	5		29411	"	25	"
Berlowitz	Dora	5		29543	"	26	"
Berger	Ida	5		29583	"	26	"
Bell	Marion O	5		29611	"	26	"
Besosa	Nanda M	5		29769	"	27	"
Bernate	Ethel	5		29801	"	28	"
Becker	Lena	5		29923	"	30	"

Continued next page

B

JUL

OCT

1911

GROOM

NAME OF GROOM		VOL.	PAGE	NUMBER	DATE		
SURNAME	GIVEN NAME				MONTH	DAY	YEAR
Becker	Benjamin	5		29821	Oct	28	19
Beckam	[illegible] R.	5		29865	"	28	"
Berg	Eskil	5		29869	"	28	"
Be							
Be							
Be							
Be							
Be							
Be							
Be							
Be							
Be							
Be							
Be							
Be							
Be							
Be							
Be							
Be							
Be							
Be							
Be							
Be							
Be							
Be							

10—27881

B

BRIDE

NAME OF BRIDE		VOL.	PAGE	NUMBER	DATE		
SURNAME	GIVEN NAME				MONTH	DAY	YEAR
Be[illegible]ndette	Maria	5		29961	Oct	30	19
Be							
Be							
Be							
Be							
Be							
Be							
Be							
Be							
Be							
Be							
Be							
Be							
Be							
Be							
Be							
Be							
Be							
Be							
Be							
Be							
Be							
Be							
Be							
Be							

B

JUL

OCT

GROOM

Name of Groom: Surname	Given Name	Vol.	Page	Number	Date: Month	Day	Year
Bitter	Max	5		20119	July	21	1911
Bird	Walter G.	5		20419	"	25	"
Bialostotsky	Louis	5		20969	Aug	1	"
Bianchetto	Clemente	5		21561	"	7	"
Biggane	Thomas L.	5		21701	"	9	"
Bialkowski	Boleslaw	5		21821	"	10	"
Birnbaum	Louis	5		22111		14	
Bither	Frank G	5		22435	"	17	"
Billoe	John	5		22641	"	19	"
Birnholz	Benjamin	5		22725	"	21	"
Biggan	Patrick J	5		22847	"	21	"
Bickmore	Henry T	5		22971	"	22	"
Binowitz	Aaron	5		23265	"	25	"
Bieber	Sam	5		24507	Sept	7	
Birchall	Charles H	5		25273	"	14	
Bizzarro	Francesco	5		25833	"	21	
Biscardi	Ernesto	5		25901	"	21	
Birenbach	Charles	5		26405	"	27	
Biscoglio	Vincenzo	5		26677	"	29	
Bianchi	Giuseppe	5		26887	Oct	2	
Biava	Luigi	5		26975	"	2	
Bigelow	Henry C.	5		27549	"	9	
Bien	Stefan	5		27905	"	11	"
Bilek	Anton	5		29171	"	23	"
Bi							
Bi							
Bi							
Bi							
Bi							
Bi							
Bi							
Bi							
Bi							
Bi							
Bi							
Bi							
Bi							
Bi							
Bi							
Bi							
Bi							
Bi							
Bi							
Bi							
Bjorkman	Charles J	5		23299	Aug	25	1911
Bjorkman	Alfred F	5		28313	Oct	16	"

BRIDE

Name of Bride: Surname	Given Name	Vol.	Page	Number	Date: Month	Day	Year
Bindell	May	5		20361	July	24	1911
Birmingham	Elizabeth	5		20679	"	28	"
Birkenstock	Anna V	5		21435	Aug	5	"
Bivona	Carmela	5		21831	"	10	
Binnie	Jessie	5		22153	"	14	"
Bindley	Elmince M	5		22455	"	17	
Bitz	Amelia	5		22541	"	17	
Biggio	Maria	5		22627		19	"
Bianchi	Ersilia	5		22667	"	19	
Birkenhauer	Grace D	5		22715	"	19	"
Biango	Mary C	5		23745	"	30	"
Bingham	Clara L	5		24079	Sept	2	
Birch	Evelyn	5		24465	"	6	"
Biasi	Domenica	5		24551		7	
Biggs	Emila J	5		24889	"	11	
Biondi	Angelina	5		25051	"	12	
Bischoff	Grace M	5		26199	"	25	"
Birmingham	Catherine	5		26453	"	27	
Biel	Rose	5		26711	"	30	"
Bisazza	Maria	5		27243	Oct	5	
Bizk	Zakieya	5		27491	"	7	"
Biedermann	Jennie	5		28329	"	16	
Bienenfeld	Rosie	5		28917	"	20	
Birkhead	Janet M	5		29097	"	21	
Bihary	Susana	5		29419	"	25	
Bihel	Elisa N.	5		29751	"	27	
Bi							
Bi							
Bi							
Bi							
Bi							
Bi							
Bi							
Bi							
Bi							
Bi							
Bi							
Bi							
Bi							
Bi							
Bi							
Bi							
Bi							
Bi							
Bi							
Bjorkqvist	Selma O	5		23277	Aug	25	1911

1911

B

JUL

OCT

GROOM

Name of Groom: Surname	Given Name	Vol.	Page	Number	Date: Month	Day	Year
Blaha	Vaclav	5		20167	July	22	1911
Bloom	Jacob	5		20397	"	25	"
Bleier	Charles	5		20717	"	28	"
Blumenstein	Leon	5		20995	Aug	1	"
Blair	John	5		21115	"	2	"
Blair	John T	5		21221	"	3	"
Blumenkranz	Joseph	5		21809	"	10	"
Blechner	Edward J	5		22357	"	16	"
Blakey	Percy R	5		22549	"	17	
Blechman	Joseph	5		22649	"	19	"
Bloom	Phiea L	5		22661	"	19	"
Blondo	Giuseppe	5		23411	"	26	"
Blauner	Samuel A	5		23575	"	28	"
Blomquist	Eric A	5		24020	Sept	1	"
Bluhm	Jacob A	5		24107	"	2	"
Blaesi	Herman Jr	5		24207	"	5	"
Blackin	Samuel	5		24287	"	5	"
Black	Abe	5		24823	"	11	"
Blangato	Luigi	5		25005	"	12	"
Blank	Thomas	5		26039	"	23	"
Blank	Hyman	5		26093	"	23	"
Blakeman	Michael	5		26249	"	25	"
Block	Louis	5		26331	"	[illegible]	"
Blau	Benjamin	5		26365	"	26	"
Bliss	Frederick	5		27279	Oct	4	"
Blatzer	Hyman	5		27465	Oct	7	19
Blu[illegible]	Max	5		27501	"	7	"
Blum	Samuel	5		27639	"	9	"
Blumenthal	Joseph	5		28253	"	14	"
Blank	Elias	5		28551	"	17	"
Blanck	Harry	5		28773	"	19	"
Blanchard	George H	5		29227	"	23	"
Blueglass	Charles	5		29645	"	26	"
Blumenkrohn	Sol	5		29867	"	28	"
Bl							
Bl							
Bl							
Bl							
Bl							
Bl							
Bl							
Bl							
Bl							
Bl							
Bl							

BRIDE

Name of Bride: Surname	Given Name	Vol.	Page	Number	Date: Month	Day	Year
Blum[illegible]	Rosie	5		20695	July	28	19[illegible]
Blum	Hedwig	5		20717	"	28	
Blatsky	Rachel	5		21003	Aug	1	
Blumenthal	Yettie	5		21845	"	10	"
Blutin	Clara	5		22001		12	"
Bloom	Minnie	5		22751	"	21	
Blair	Pearl	5		23451	"	28	
Bladder	Cillia	5		24243	Sept	5	"
Blushner	Sophia	5		24275	"	6	"
Blumenthal	Grace	5		24671	"	8	"
Blum	Lena	5		25009	"	12	"
Bloom	Cecelia	5		25057	"	12	
Blight	Gertrude A	5		25253	"	14	"
Black	Evangeline	5		25979	"	22	"
Blumenstein	Clara	5		26419	"	27	"
Blancato	Giuseppina	5		26677	"	29	
Blumenthal	Frances	5		27021	Oct	3	
Blancato	Francesca	5		27155	"	9	"
Blank	Lillie	5		27539	"	7	"
Blaustein	Minnie	5		27769	"	10	"
Blacher	Fannie	5		28169	"	14	"
Blitzer	Clare	5		28221	"	14	"
Blum	[illegible]	5		28367	"	16	"
Blancks	Sadie E	5		28573	"	17	"
Blum	Esther	5		28605	"	17	"
Blecher	Anna	5		28837	"	19	"
Black	Kelsey	5		28841	"	19	
Black	Kathryn A	5		29389	"	24	"
Bleeker	Annie	5		29873	"	28	"
Bleistift	Celia	5		29885	"	29	"
Bl							
Bl							
Bl							
Bl							
Bl							
Bl							
Bl							
Bl							
Bl							
Bl							
Bl							
Bl							
Bl							
Bl							

B

JUL

OCT

1911

GROOM

NAME OF GROOM		VOL.	PAGE	NUMBER	DATE		
SURNAME	GIVEN NAME				MONTH	DAY	YEAR
Boreczweck	William	5		20035	July	20	1911
Bondar	Sam.	5		20044	"	20	"
Borovitz	Thomo	5		20143	"	21	"
Bolan	Bernard J	5		20229	"	22	"
Bollinger	Benton E	5		20481	"	26	"
Born	Grant L	5		20829	"	31	"
Borgoli	Luigi	5		21021	Aug	1	"
Boehme	Alfred	5		21359	"	5	"
Bohan	Michael	5		21565	"	7	"
Botte	Alexander	5		21751	"	9	"
Bonface	William J	5		21765	"	9	"
Botbinnik	Isaac	5		21767	"	9	"
Bode	Henry	5		21901	"	11	"
Bodian	Hart	5		21991	"	12	"
Bozza	Roberto	5		22051	"	12	"
Boyer	Adam	5		22161	"	14	"
Bohnstein	Benjamin	5		22221	"	15	"
Bohm	Robert H	5		22653	"	19	"
Bolet	Lucanor	5		22690	"	19	"
Bowers	DeWitt M	5		22929	"	22	"
Bombaci	Paolo	5		22993	"	22	"
Bolte	Leo	5		23133	"	24	"
Boyd	William	5		23233	"	24	"
Bohuszka	Vincenty	5		23255	"	25	"
Boyarsky	Harry	5		23307	"	26	"
Bottiglieri	Giuseppe	5		23489	"	28	"
Bonano	Andrea	5		23577	"	28	"
Bodo	Joseph	5		23741	"	30	"
Borcherp	Robert H.	5		23861	"	31	"
Bocaak	Elias	5		24159	Aug	2	"
Boyd	Andrew J	5		24731	"	8	"
Boyce	Robert H	5		24879	"	11	"
Both	Frank L.	5		25147	"	12	"
Bochosian	John	5		25449	"	16	"
Bosco	Domenigido	5		25850	"	21	"
Bolan	John J	5		25951	"	22	"
Bogue	Abraham	5		26133	"	23	"
Bohdal	Oscar	5		26437	"	27	"
Bonelli	Vincenzo	5		27293	Oct	5	"
Bo"s	John H	5		27525	"	5	"
Bojarczyk	Anthony	5		27369	"	5	"
Bbalis	Andro	5		27619	"	9	"
Boyuch	Grand	5		27673	"	9	"
Bohanske	John	5		27725	"	10	"
Bogle	John M	5		28101	"	13	"
Bodostyan	Eugene	5		28225	"	14	"
Bota	Giovanni	5		28435	"	16	"
Bowe	Daniel	5		28979	"	20	"
Boyle	James J	5		29283	"	24	"

BRIDE

NAME OF BRIDE		VOL.	PAGE	NUMBER	DATE		
SURNAME	GIVEN NAME				MONTH	DAY	YEAR
Bomlick	Esther	5		20047	July	20	1911
Bodney	Sadie	5		20129	"	21	"
Bodack	Esther	5		20309	"	22	"
Bond	Jennie	5		20829	"	31	"
Bourquenez	Louise	5		21027	Aug	1	"
Bongiovanni	Filomena	5		21167	"	2	"
Boothe	Elizabeth	5		21221	"	3	"
Bollwage	Caroline	5		21257	"	3	"
Bowers	Mary	5		21519	"	7	"
Borak	Lyon	5		21643	"	9	"
Borovitz	Dena	5		21823	"	10	"
Bobsky	Tony	5		21929	"	11	"
Bolosky	Theresa	5		22135	"	14	"
Bolyard	Mary J	5		22279	"	15	"
Boffa	Agatta	5		22655	"	19	"
Borsuk	Alice	5		22723	"	19	"
Bowers	Jennie L	5		23003	"	22	"
Bonanno	Salogera	5		23453	"	28	"
Boek	Annie	5		23507	"	30	"
Bode	Dorothy D	5		23673	Aug	1	"
Borek	Mary	5		23900	"	1	
Bonilla	Angra	5		24083	"	2	"
Bourke	Nellie	5		24215	"	5	"
Bono	Antonina	5		24529	"	7	
Bowman	Pearl	5		25227	"	14	
Bornstedt	Selma K	5		25377	"	16	"
Boland	Bessie	5		25627	"	19	
Bomba	Rose	5		26069	"	23	"
Boolstaver	Jennie	5		26135	"	23	"
Bodner	Marian	5		26139	"	23	
Boger	Mollie	5		26110	"	23	
Bottone	Michela	5		26511	"	28	
Bousa	Antonee	5		26639	"	29	"
Bongerunno	Maria L	5		26919	Oct	2	
Boleter	Edna J	5		26961	"	2	
Bodzianowska	Maria	5		27011	"	2	
Bonardi	Adele	5		27055	"	3	
Boeltner	Hulda	5		27069	"	3	
Bourdeton	Victorine	5		27319	"	5	"
Bocik	Maria	5		27397	"	6	
Boyle	Nellie	5		27623	"	9	
Bohatiuk	Malanya	5		27725	"	10	
Borcellino	Carmela	5		27867	"	11	
Bodriello	Lucy	5		28239	"	14	
Bohan	Margaret	5		28619	"	17	
Bondy	Ambrose L	5		28785	"	18	
Booth	Ruth M	5		28863	"	19	
Bohm	Betty	5		28909	"	19	
Boyczuk	Eufrozina	5		29507	"	25	

Continued next page

B

1911

JUL
OCT

GROOM

NAME OF GROOM: SURNAME	GIVEN NAME	VOL.	PAGE	NUMBER	DATE: MONTH	DAY	YEAR
Botta	Matteo	5		29591	Oct	26	1911
Bogert	Clarence	5		29520	"	25	"
Bontempi	Camillo B	5		29603	"	27	"
Boyland	Frank B	5		29745	"	27	"
Bohan	John J	5		29909	"	28	"
Bo							
Bo							
Bo							
Bo							
Bo							
Bo							
Bo							
Bo							
Bo							
Bo							
Bo							
Bo							
Bo							
Bo							
Bo							
Bo							
Bo							
Bo							
Bo							
Bo							
Bo							
Bo							
Bo							
Bo							
Bo							
Bo							
Bo							
Bo							
Bo							
Bo							
Bo							
Bo							
Bo							
Bo							
Bo							

BRIDE

NAME OF BRIDE: SURNAME	GIVEN NAME	VOL.	PAGE	NUMBER	DATE: MONTH	DAY	YEAR
Bowers	Mary	5		29535	Oct	26	1911
Bosco	Marianna	5		29825	"	28	"
Bosco	Vincenza	5		29939	"	30	
Bo							
Bo							
Bo							
Bo							
Bo							
Bo							
Bo							
Bo							
Bo							
Bo							
Bo							
Bo							
Bo							
Bo							
Bo							
Bo							
Bo							
Bo							
Bo							
Bo							
Bo							
Bo							
Bo							
Bo							
Bo							
Bo							
Bo							
Bo							
Bo							
Bo							
Bo							
Bo							
Bo							
Bo							
Bo							
Bo							
Bo							
Bo							
Bo							

GROOM

NAME OF GROOM		VOL.	PAGE	NUMBER	DATE		
SURNAME	GIVEN NAME				MONTH	DAY	YEAR
Bruno	Francesco	5		20021	July	20	1911
Brown	James	5		20139	"	21	"
Bryan	Frederick A	5		20321	"	24	"
Brownstein	Joseph	5		20803	"	29	"
Brucchi	Umberto	5		20849	"	31	"
Bruyjes	George W	5		20865	"	31	"
Brady	[illegible]	5		20903	"	31	"
Brownley	Charles R	5		21111	Aug	2	"
Brady	Joseph J	5		21209	"	3	"
Brook	Morgan	5		21307	"	14	"
Brett	Nathan L	5		21459	"	7	"
Brown	Rubin	5		21565	"	[illegible]	"
Britt	Jacob	5		21661	"	8	"
Brandt	Julius	5		21711	"	9	"
Brickel	Clarence J	5		21814	"	11	"
Brook	Hyman	5		22231	"	15	"
Brunner	Henry			22511	"	17	"
Braun	Max	5		22573	"	18	"
Brown	Thomas	5		22613	"	18	"
Bradley	Grover L	5		22695	"	19	"
Brunner	Leonard J	5		22865	"	21	"
Brandle	Isaiah L	5		22905	"	22	"
Brangwski	Alexander	5		22925	"	22	"
Braslin	Ephraim	5		22963	"	23	"
Brown	Alexander P	5		23087	"	25	"
Broadman	Louis	5		23120	"	25	"
Brown	Henry	5		23253	"	26	"
Brunno	Pasquale	5		23293	"	26	"
Brill	Maria	5		23460	"	26	"
Brown	Richard A	5		23567	"	28	"
Brown	Charles	5		23569	"	28	"
Brown	Benjamin D	5		23585	"	28	"
Brzyski	Joseph	5		23955	Sept	1	"
Brown	Edward	5		23961	"	1	"
Brumm	Adolph	5		24113	"	2	"
Bregg	George J	5		24131	"	2	"
Bruce	Andrew R	5		24185	"	5	"
Brunone	Gaino	5		24229	"	5	"
Brand	Emanuel	5		24271	"	5	"
Bruce	Harry	5		24351	"	5	"
Bressler	Joseph H	5		24463	"	6	"
Br[illegible]	Arcangelo	5		24603	"	7	"
Brady	Thomas	5		24675	"	8	"
Braun	Raymond	5		25091	"	13	"
Brennan	Joseph J	5		25117	"	13	"
Brie[illegible]	William H	5		25127	"	13	"
Breglia	Domenico	5		25257	"	14	"
Bru[illegible]	Salvatore	5		25549	"	18	"
Britten	Harry O	5		25687	"	19	"

BRIDE

NAME OF BRIDE		VOL.	PAGE	NUMBER	DATE		
SURNAME	GIVEN NAME				MONTH	DAY	YEAR
Brent	Bessie L	5		20075	July	20	1911
Bradshaw	Rebecca	5		20078	"	20	"
Brickner	Theodora L	5		20489	"	26	"
Brady	Miriam	5		20515	"	26	"
Brushing	Mamie L	5		20525	"	26	"
Brady	Helen M	5		20673	"	28	"
Brodly	Julie L	5		20873	"	31	"
Brodie	Fannie	5		21061	Aug	1	"
Brown	Lilly M	5		21077	"	2	"
Broda	Catharina	5		21687	"	9	"
Bregge	Lillian	5		21751	"	9	"
Beullo	Antonia	5		21783	"	9	"
Brady	Sarah	5		21837	"	10	"
Bradley	Mary A	5		21929	"	11	"
Brown	Catherine	5		22029	"	12	"
Brown	Grace E	5		22053	"	12	"
Bree	Anna M	5		22089	"	14	"
Brown	Alice	5		22189	"	14	"
Broderick	Jane	5		22245	"	15	"
Brown	Henrietta	5		22371	"	16	"
Bruenza	Anna	5		22573	"	16	
Brown	Helen	5		22573	"	18	"
Brincil	Anna	5		22785	"	21	"
Brigendine	Lillian M	5		22870	"	21	"
Brodie	Annie	5		23161	"	24	"
Bruno	Angelina	5		23185	"	24	"
Brettman	Addie	5		23189	"	24	"
Brogman	Catherine	5		23201	"	25	"
Britton	Edna L	5		23435	"	26	"
Bruno	Leonardo	5		23781	"	30	"
Brown	Rose	5		23799	"	30	"
Brady	Mary E	5		23813	"	31	"
Brandt	Edna A	5		24019	Sept	1	"
Brantigan	Mary	5		24115	"	2	"
Bradford	Myrtle L	5		24255	"	5	"
Brahn	Claudia	5		24369	"	5	"
Braunstein	Sarah	5		24463	"	6	"
Brandt	Magneth	5		24713	"	8	"
Briggs	Josie	5		24801	"	11	"
Brown	Margaret	5		24821	"	11	"
Bracco	Antonia	5		25001	"	12	"
Brennan	Mary J	5		25171	"	13	"
Brun	Ella	5		25447	"	16	"
Brown	Sarah M	5		25461	"	18	"
Brent	Susie	5		25603		18	
Bridgewater	Frances J	5		25737		20	
Brennan	Mary G	5		25761		20	
Brennan	Elizabeth	5		26005	"	22	"
Brase	Ray	5		26141	"	23	"

C -27831 Continued next page

B

JUL

OCT

1911

B

JUL

OCT

1911

GROOM

Name of Groom: Surname	Given Name	Vol.	Page	Number	Date: Month	Day	Year
Bricher	Arthur J	5		25709	Sept	19	1911
Brady	Joseph J	5		25857	"	21	
Brennan	Lawrence	5		25945	"	22	
Bridger	Edgar	5		25987	"	22	"
Brown	Abraham	5		26019	"	23	"
Brisbane	Arthur B	5		26159	"	23	"
Brown	Irving B	5		26377	"	26	
Brito	Isidor	5		26521	"	28	
Broidery	Harry	5		26731	"	30	
Brunckhorst	Herman H	5		26831	Oct	2	"
Branyiczky	John	5		26857	"	2	"
Brauer	Lee W	5		26917	"	2	
Branch	Samuel	5		26951	"	2	"
Brenci	Augusto	5		26995	"	2	"
Brewer	Thomas B	5		27307	"	5	"
Brookman	Samuel	5		27349	"	5	"
Brauer	Nicholas	5		27351	"	5	
Brill	Samuel	5		27675	"	9	
Bridges	Arthur W	5		27719	"	10	
Breitenfeld	Erich	5		28593	"	17	
Britzelle	Albert G	5		28607	"	17	
Bretzinger	Eugene E	5		28613	"	17	"
Brinton	Harry	5		28891	"	19	
Branche	Archey	5		28971	"	20	
Brickman	Abraham	5		28977	"	20	"
Browne	Daniel	5		29491	"	25	
Brandtman	Herman	5		29657	"	26	"
Bretthauer	Charles H	5		29805	"	28	
Brady	Joseph B	5		29973	"	30	"
Br							
Br							
Br							
Br							
Br							
Br							
Br							
Br							
Br							
Br							
Br							
Br							
Br							
Br							
Br							
Br							
Br							
Br							
Br							
Br							

11—97831

BRIDE

Name of Bride: Surname	Given Name	Vol.	Page	Number	Date: Month	Day	Year
Brennan	Louisa	5		26307	Sept	25	1911
Brizio	Gandine	5		26[illegible]7		2[illegible]	
Braun	Delia	5		26807	"	30	
Brucker	Marie A	5		26965	Oct	2	
Brenner	Rose	5		27231	"	4	
Branch	Mattie	5		27285	"	5	
Brown	Annie	5		27639	"	9	
Breun	Lillie	5		27649	"	9	
Brown	Sarah A	5		27799	"	10	
Brunner	Lizzie	5		27993	"	12	
Brink	Bertie	5		28081	"	13	
Browne	Ethel M	5		28087	"	13	
Brown	Jennie	5		28541	"	17	
Briggs	Augusta L	5		28687	"	18	"
Braeschle	Josephine	5		28801		19	
Bress	Celia	5		28975		20	
Brunner	Theresa M	5		29217		22	
Brady	Anne L	5		29315	"	24	
Brockmann	Clara	5		29331	"	24	
Brendel	Elizabeth	5		29398	"	24	
Browne	Mary A	5		29397	"	24	
Broadbent	Emeline	5		29609	"	26	
Branchler	Christine	5		29709	"	27	
Br							
Br							
Br							
Br							
Br							
Br							
Br							
Br							
Br							
Br							
Br							
Br							
Br							
Br							
Br							
Br							
Br							
Br							
Br							
Br							
Br							
Br							
Br							
Br							
Br							
Br							

Continued next page

GROOM

NAME OF GROOM Surname	Given Name	Vol.	Page	Number	Date Month	Day	Year
Buglione	Domenico	5		20211	July	22	1911
Burns	John P	5		20197	"	22	"
Buchwalder	Adolf	5		20971	Aug	1	"
Bunting	George W	5		21065	"	2	"
Burccier	Stephen	5		21397	"	5	"
Buda	Giuseppe	5		21417	"	5	"
Buciero	Giuseppe	5		21567	"	7	"
Burns	William H	5		21663	"	8	"
Burke	Harry J	5		21839	"	10	"
Burnett	William	5		22270	"	15	"
Bulgari	Demetrius	5		22325	"	16	"
Burke	William	5		22307	"	16	"
Bua	Callista	5		22409	"	17	"
Burden	William J	5		22645	"	23	"
Buckridge	Charles	5		22677	"	29	"
Burkus	Mike	5		22820	"	30	"
Buchman	Nathan	5		24165	Sept	5	"
Bunger	Charles H	5		24735	"	8	"
Butler	John H	5		25045	"	12	"
Burman	Alex	5		25257	"	14	"
Burnham	Athel H	5		25427	"	16	"
Butler	John H	5		25447	"	16	"
Bufarro	Giovanni	5		25561	"	18	"
Buckley	James A	5		25667	"	19	"
Bullock	Walter A	5		25679	"	19	"
Bull	Wellington C	5		25683	"	19	"
Burbaum	Otto	5		25809	"	21	"
Burger	William	5		25907	"	22	"
Burt	Richard	5		26243	"	26	"
Burns	Edward	5		26385	"	28	"
Butler	Arthur J	5		26443	"	29	"
Burger	Fred	5		27013	Oct	2	"
Burnik	Mark	5		27255	"	5	"
Burns	Edward B	5		27305	"	5	"
Burik	Eliaz	5		27321	"	5	"
Burke	Michael	5		27371	"	5	"
Burns	John A	5		27743	"	10	"
Bu[illegible]	Friedrich	5		27927	"	11	"
Burlock	Jake	5		28119	"	14	"
Buscaglia	Antonio	5		28270	"	14	"
Bu[illegible]	Denis A	5		28509	"	17	"
Bundy	Charles H	5		28579	"	17	"
Buonaventura	Annunziato	5		28781	"	19	"
Buccuero	Giovanni A	5		28821	"	19	"
Burns	Joseph L	5		29249	"	23	"
Buchsbaum	Otto J	5		29417	"	25	"
Buchanan	William G	5		29721	"	27	"
Buckley	Edward	5		29823	"	28	"
Burgess	Wesley J	5		29913	"	30	"

18—27831

BRIDE

NAME OF BRIDE Surname	Given Name	Vol.	Page	Number	Date Month	Day	Year
Budress	Martha M	5		20023	July	20	1911
Butler	Spteremo A	5		20447	"	24	"
Buckley	Celia P	5		20363	"	24	"
Buehler	Caymelle	5		20789	"	29	"
Burke	Ellen	5		20955	"	31	"
Butler	Alice	5		21071	Aug	2	"
Buchan	Edythe E	5		21425	"	5	"
Burhans	Sadah E	5		21763	"	9	"
Burch	Regina	5		21905	"	9	"
Burke	Mary	5		22169	"	14	"
Buckingham	Josephine L	5		22409	"	16	"
Burkford	Flora M	5		22453	"	17	"
Buchheit	Louise	5		22521	"	17	"
Buster	Lucy	5		22719	"	21	"
Burgeois	Marcelina	5		22753	"	22	"
Buding	Maria	5		22807	"	21	"
Butzly	Augusta	5		23082	"	25	"
Burke	Anna	5		23183	"	24	"
Burda	Elizabeth	5		23227	"	24	"
Burger	Julian	5		23501	"	28	"
Buk	Ekaterina	5		23537	"	28	"
Buhr	Christiana	5		23547	"	28	"
Burbaum	Anney	5		23655	"	29	"
Bubo	Elizabeth M	5		23709	"	30	"
Burnell	Asbury A	5		23775	"	30	"
Burke	Isabella	5		23851	"	31	"
Burmeister	Elizabeth	5		24001	Sept	1	"
Buzzanca	Erma	5		24261	"	5	"
Burke	Mary H	5		24363	"	6	"
Buonocore	Carmela	5		24815	"	9	"
Bubyle	Agnes	5		25165	"	14	"
Buchwald	Shannah	5		26119	"	23	"
Burnton	Hannah	5		26211	"	25	"
Burgan	Catharine	5		26637	"	29	"
Buhler	Marie W	5		26847	Oct	2	"
Burke	Mary	5		26941	"	2	"
Bufree	Mag	5		26957	"	2	"
Bulgin	Edda E	5		26979	"	2	"
Buono	Marietta	5		27077	"	7	"
Burg	Agulpe	5		27517	"	7	"
Burke	Elizabeth	5		27657	"	9	"
Burger	Josepe	5		28071	"	13	"
Buehler	Stephanie	5		29173	"	22	"
Burky	Mary L	5		29231	"	25	"
Buschy	Gordon O	5		29635	"	26	"
Buerkle	Louise O	5		29717	"	27	"
Burke	Mae	5		29827	"	28	"
Burke	Frances Lo	5		29969	"	30	"
Bu							

Continued next page

B

JUL

OCT

1911

B

JUL

OCT

1911

GROOM

Name of Groom: Surname	Given Name	Vol.	Page	Number	Date: Month	Day	Year
Buch	Lyman	5		29919	Oct	30	1911
Bu							
Bu							
Bu							
Bu							
Bu							
Bu							
Bu							
Bu							
Bu							
Bu							
Bu							
Bu							
Bu							
Bu							
Bu							
Bu							
Bu							
Bu							
Bu							
Bu							
Bu							
Bu							
Bu							
Bu							
Bu							
Bu							
Bu							
Bu							
Bu							
Bu							
Bu							
Bu							
Bu							
Bu							
Bu							
Bu							
Bu							
Bu							
Bu							
Bu							
Bu							
Bu							
Bu							
Bu							

14-97881

BRIDE

Name of Bride: Surname	Given Name	Vol.	Page	Number	Date: Month	Day	Year
Bu							
Bu							
Bu							
Bu							
Bu							
Bu							
Bu							
Bu							
Bu							
Bu							
Bu							
Bu							
Bu							
Bu							
Bu							
Bu							
Bu							
Bu							
Bu							
Bu							
Bu							
Bu							
Bu							
Bu							
Bu							
Bu							
Bu							
Bu							
Bu							
Bu							
Bu							
Bu							
Bu							
Bu							
Bu							
Bu							
Bu							
Bu							
Bu							
Bu							
Bu							
Bu							
Bu							
Bu							
Bu							

B

JUL

OCT

1911

GROOM

NAME OF GROOM		VOL.	PAGE	NUMBER	DATE		
SURNAME	GIVEN NAME				MONTH	DAY	YEAR
Byrne	Hugh J	5		24651	Sept	8	19 11
Byrnes	William J	5		25703	"	19	"
Byrnes	William J	5		27342	Oct	5	"
Byrnes	Joseph J	5		27355	"	5	"
Byrne	Michael	5		29275	"	25	"
By							
By							
By							
By							
By							

15—27881

C

BRIDE

NAME OF BRIDE		VOL.	PAGE	NUMBER	DATE		
SURNAME	GIVEN NAME				MONTH	DAY	YEAR
Byrnes	Lillian M.	5		24099	July	29	19 11
Byrnes	Nadye	5		27643	Oct	19	"
Byrnes	Catharine M	5		24571	Sept	1	"
Byrnes	Nadye	5		25197	"	12	"
Byan	Emily M	5		26762	"	27	"
Byrnes	Jessie D	5		26515	"	28	"
Byrne	Anna	5		28223	Oct	20	"
Byrne	Margaret	5		29403	"	25	"
By							
By							

GROOM

NAME OF GROOM Surname	Given Name	Vol.	Page	Number	Date Month	Day	Year
Babilonia	Felippo	6		20058	July	20	1911
Bartuszky	Samuel G	6		20078	"	20	"
Bauer	William G	6		20108	"	20	"
Basaloni	Pietro	6		20228	"	22	"
Barra	Cajesar B. J	6		20304	"	24	"
Battaites	Jhimo	6		20706	"	28	"
Banks	Harry	6		20848	"	29	"
Baum	Morris	6		21068	Aug	2	"
Barone	Anthony	6		21276	"	3	"
Bauer	Adolf	6		21358	"	4	"
Barnable	John J	6		21378	"	4	"
Barger	Herbert C	6		21440	"	5	"
Baldwin	Michael J	6		21596	"	8	"
Barter	Raymond L	6		21598	"	8	"
Ballerini	Joseph	6		21628	"	8	"
Baron	David	6		21696	"	9	"
Bagley	Patrick	6		21802	"	10	"
Bajda	Peter	6		21990	"	12	"
Bonville	Ernest L	6		22180	"	15	"
Balsam	Jagnes	6		22356	"	16	"
Bass	John H	6		22380	"	16	"
Baumann	Sylvester J	6		22684	"	19	"
Barletta	Giuseppe	6		22696	"	19	"
Barbieri	Luigi	6		23072	"	23	"
Bayer	Stefan	6		22136	"	24	"
Ballerini	Arthur	6		23168	"	24	"
Backer	Louis G	6		23308	"	25	"
Barnett	David Lo	6		23418	"	26	"
Barter	Rudolph	6		23456	"	28	"
Baltuch	Joseph	6		22506	"	28	"
Baschkopf	Jacob M	6		23786	"	30	"
Bonea	Mat	6		23844	"	31	"
Bachmann	John A	6		23940	Sept	1	"
Back	Sidney	6		24160	"	2	"
Bachhay	Frank	6		24318	"	5	"
Balaczky	Alexander	6		24374	"	6	"
Barnan	Nathan	6		24498	"	7	"
Barbaro	Fortunato	6		24560	"	7	"
Barnett	Harry	6		24652	"	8	"
Barlinski	Nicola	6		24742	"	9	"
Barguinetto	Joseph	6		24978	"	12	"
Banon	James	6		25002	"	12	"
Balint	Andro	6		25040	"	12	"
Barbu	Nicholas	6		25090	"	12	"
Battista	Marco	6		25188	"	14	"
Bass	Rudolf	6		25384	"	15	"
Baldazis	Lorenz	6		25390	"	16	"
Bardshage	Claus	6		25414	"	16	"
Bank	Andrew	6		25428	"	16	"

BRIDE

NAME OF BRIDE Surname	Given Name	Vol.	Page	Number	Date Month	Day	Year
Barnabas	Ethel	6		20094	July	20	1911
Basparab	Anna	6		20128	"	21	"
Baker	Nat A	6		20418	"	25	"
Baum	Sadie	6		20501	"	26	"
Bartwinick	Annie	6		20834	"	29	"
Baroncelli	Grazia	6		20860	"	31	"
Bancel	Sophie M	6		21108	Aug	2	"
Barone	Guseppina	6		21188	"	3	"
Barcia	Anna	6		21216	"	3	"
Bauerfeld	Anne	6		21262	"	3	"
Batterson	Violet	6		21556	"	7	"
Bayer	Clara A	6		21598	"	8	"
Bath	Elizabeth L	6		21608	"	8	"
Bartlett	Mabel	6		21801		11	"
Barnwell	Eleanor	6		21826	"	11	"
Barozez	Veronika	6		21940	"	11	"
Barr	Mary J	6		21952	"	12	"
Bayer	Quize	6		22050	"	12	"
Babis	Catherine	6		22082	"	14	"
Barnes	Charlotte L	6		22120	"	14	"
Baron	Clara	6		22162	"	14	"
Banko	Jennie	6		22590	"	18	"
Balek	Barbara	6		22636	"	19	"
Banchieri	Olena	6		22710	"	19	"
Barlip	Esther	6		22740	"	19	"
Bartolotta	Margherita	6		22790	"	20	"
Barnett	Beck	6		22808	"	21	"
Baron	Etta	6		22852	"	21	"
Base	Rogue	6		22932	"	22	"
Barchi	Sabina	6		23072	"	23	"
Baker	Lucretia L	6		23150	"	24	"
Bardinelli	Lucia J	6		23220	"	24	"
Baranek	Susanna	6		23502	"	28	"
Barbera	Antonetta	6		23518	"	28	"
Banlian	Sukie	6		23692	"	30	"
Bartnowsky	Malka	6		23708	"	30	"
Barlotti	Emilia J	6		23744	"	30	"
Baker	Marie	6		23856	"	31	"
Baum	Nettie	6		23870	"	31	"
Barone	Maffuna	6		23876	"	31	"
Ball	Bella	6		23900	Aug	31	"
Bauer	Dena M	6		24020	Sept	1	"
Bailey	Catalinda	6		24174	"	5	"
Balick	Lillie	6		24196	"	5	"
Baumohl	Hannah L	6		24416	"	6	"
Bailey	Florence J	6		24434	"	7	"
Basidy	Hamond	6		24718	"	8	"
Bartholomae	Elizabeth	6		24774	"	8	"
Baker	Lulu						

Continued next page

B

JUL

OCT

1911

B

JUL

OCT

1911

GROOM

NAME OF GROOM		VOL.	PAGE	NUMBER	DATE		
SURNAME	GIVEN NAME				MONTH	DAY	YEAR
Barbieri	Pietro	6		25458	Sept	16	1911
Bartos	Joseph	6		25492	"	18	"
Bachmann	Ferdinand	6		25644	"	18	"
Battaglia	Giuseppe	6		25564	"	18	"
Baumann	Arthur O	6		25666	"	19	"
Bauer	Charles A	6		25734	"	20	"
Bayne	Gustavus	6		25754	"	20	"
Baumann	Albert O	6		25906	"	21	"
Baum	Francis	6		25944	"	21	"
Barry	Percy L	6		26300	"	25	"
Base	Harry	6		26750	"	30	"
Bauman	Isay	6		26798	"	30	"
Barclay	Henry	6		26812	Oct	2	"
Barnard	Simon	6		26824	"	2	"
Baker	James L	6		26920	"	2	"
Baron	Isidore	6		26958	"	2	"
Batt	Victor	6		26980	"	2	"
Barton	William J	6		27008	"	3	"
Bates	Frederick	6		27084	"	3	"
Bartram	Harry J	6		27376	"	5	"
Bacher	Fredrick	6		27604	"	9	"
Barber	Frank O	6		27892	"	11	"
Bain	Harold	6		28092	"	12	"
Baronat	Jean	6		28186	"	13	"
Baird	Robert Jr	6		28294	"	14	"
Bauer	Ernest G	6		28458	"	16	"
Barry	Michael J	6		28676	"	18	"
Babbs	Max	6		28702	"	18	"
Barnes	Patrick J	6		29434	"	25	"
Baldwin	Patrick J	6		29566	"	26	"
Bastanzio	Achille	6		29658	"	26	"
Barnett	Lodge	6		29676	"	26	"
Baruchansky	Abraham	6		29736	"	27	"
Barry	Norman J	6		29766	"	27	"
Ba							
Ba							
Ba							
Ba							
Ba							
Ba							
Ba							
Ba							
Ba							
Ba							
Ba							
Ba							
Ba							
Ba							

BRIDE

NAME OF BRIDE		VOL.	PAGE	NUMBER	DATE		
SURNAME	GIVEN NAME				MONTH	DAY	YEAR
Baldi	Viola	6		24858	Sept	11	1911
Bazzigtta	Santina	6		24866	"	11	"
Bartelson	Elizabeth	6		24914	"	11	"
Balisch	Sadline	6		24944	"	11	"
Bazoni	Maria	6		25074	"	13	"
Bapulak	Mary	6		25076	"	13	"
Balon	Helen	6		25212	"	14	"
Barnaba	Antonia	6		25372	"	15	"
Barbera	Maria	6		25408	"	16	"
Bauer	Mary	6		25440	"	16	"
Battaglida	Domenica	6		25442	"	16	"
Baker	Mannie Jr	6		25670	"	19	"
Bart	Helen G	6		25710	"	20	"
Baumister	Amelia	6		25792	"	20	"
Baron	Blanche	6		26096	"	23	"
Battaglia	Antonia	6		26202	"	25	"
Bag	Orsina	6		26298	"	25	"
Bascett	Alice L	6		26386	"	26	"
Barry	Celia	6		26490	"	27	"
Bailey	Emilie	6		26626	"	28	"
Bagni	Josephine	6		26800	Oct	2	"
Bain	Anna	6		26860	"	2	"
Bajdata	Aleksandra	6		26944	"	2	"
Baumann	Rosie	6		27336	"	5	"
Bannon	Sarah	6		27416	"	6	"
Bauer	Eleanor	6		27630	"	9	"
Bailey	Maude	6		27670	"	9	"
Bardach	Sadye	6		28040	"	12	"
Back	Helen	6		28574	"	17	"
Balag	Stel	6		28650	"	18	"
Barglofa	Anna	6		28944	"	20	"
Bachid	Frieda	6		29078	"	21	"
Barberi	Maria	6		29152	"	23	"
Baum	Mary	6		29284	"	24	"
Badner	Molhie	6		29366	"	24	"
Bauer	Lussie	6		29564	"	26	"
Baskin	Annie	6		29794	"	28	"
Barrere	Jacobe	6		29814	"	28	"
Baumann	Frieda	6		29834	"	28	"
Barberich	Elizabeth	6		29856	"	28	"
Baglione	Concetta	6		29862	"	28	"
Bernard	Ethel L	6		29864	"	28	"
Barnes	Rose	6		29964	"	30	"
Ba							
Ba							
Ba							
Ba							
Ba							
Ba							

B—27981 Continued next page

Continued next page

B

JUL
OCT

1911

GROOM

NAME OF GROOM Surname	Given Name	Vol.	Page	Number	Date Month	Day	Year
Bergee	Nathan	6		20178	July	12	1911
Belaz	Louis	6		20214	"	22	"
Benderesky	David	6		20222	"	22	"
Becker	John b	6		20278	"	25	"
Becker	Charles	6		20604	"	27	"
Belletto	Vincenzo	6		20934	"	31	"
Beaty	Williams	6		21002	Aug	1	"
Betsch	William J	6		21016	"	1	"
Bernstein	Isaac	6		21088	"	2	"
Beckler	Louis	6		21140	"	2	"
Benvenister	Semaya	6		21386	"	5	"
Benvenuto	Sergio	6		21634	"	8	"
Beck	William	6		21698	"	9	"
Beck	Harry	6		21774	"	9	"
Berns	Gerson	6		21828	"	10	"
Berger	William J	6		21854	"	10	"
Berlenci	Giovanni	6		21946	"	14	"
Beck	Joseph	6		22028	"	15	"
Bedrosian	Curtin	6		22138	"	17	"
Bernstein	Herman	6		22620	"	19	"
Bendrimer	Harris	6		22660	"	19	"
Berkowitz	Isaac	6		22752	"	20	"
Bendfeldt	William	6		23122	"	22	"
Becker	Heinrich	6		23062	"	23	"
Berger	Morris	6		23070	"	23	"
Berkley	Samuel A	6		23156	"	24	"
Beck	Theodore	6		23476	"	28	"
Benkovsky	John	6		23478	"	28	"
Beyer	Arthur	6		23680	"	29	"
Bednek	Otto A	6		23864	"	31	"
Berman	Schoel	6		24066	Sept	2	"
Bernstein	Max	6		24070	"	2	"
Berninger	Alexander	6		24186	"	5	"
Berkowitz	Samuel	6		24242	"	5	"
Besenye	John	6		24250	"	5	"
Berger	Sam	6		24336	"	5	"
Bergen	John J	6		24422	"	6	"
Bernstein	Carlos M	6		24558	"	7	"
Bergin	Cardos	6		24666	"	8	"
Berkfin	Harry J	6		24834	"	11	"
Benoliel	David J	6		24954	"	11	"
Bergin	Raymond b	6		24968	"	11	"
Bessh	George W	6		25010	"	12	"
Berlin	Dank	6		25030	"	13	"
Benedetti	Vincenzo	6		25242	"	14	"
Benardo	Angelo	6		25256	"	14	"
Becker	Carl	6		25466	"	18	"
Bernhard	Adolph A	6		25512	"	18	"
Ber[illegible]	Joseph	6		25524	"	18	"

6—27881

6—27881

BRIDE

NAME OF BRIDE Surname	Given Name	Vol.	Page	Number	Date Month	Day	Year
Beale	Florence O	6		20068	July	20	1911
Berner	Ida	6		20198	"	22	"
Benney	Florence G	6		20388	"	25	"
Bergston	Edith O	6		20948	"	31	"
Berkowitz	Emma	6		21014	Aug	1	"
Berger	Margherita	6		21076	"	2	"
Bernstein	Sadie	6		21174	"	3	"
Bernath	Regina	6		21178	"	3	"
Bertagni	Concetta	6		21444	"	5	"
Berger	Ida	6		21470	"	7	"
Berman	Bertie	6		21786	"	10	"
Bergheim	Bertie	6		21944	"	12	"
Belfonte	Adele	6		22060	"	12	"
Berenzweig	Blanche	6		22204	"	16	"
Bellnote	Mollie	6		22364	"	16	"
Berezowska	Jenny	6		22378	"	16	"
Bet	Christina	6		22500	"	17	"
Beckler	Caroline	6		22630	"	21	"
Beizer	Anna J	6		22816	"	21	"
Beasley	Margaret J	6		22894	"	22	"
Beller	Lucy	6		23028	"	26	"
Benda	Catharine	6		23452	"	28	"
Bennett	Julia M	6		23666	"	29	"
Benhayon	Rose	6		23952	Sept	1	"
Beckell	Mina	6		23972	"	1	"
Bell	Lilly M	6		23988	"	1	"
Beury	Lucille L	6		24024	"	2	"
Beckenstein	Bertha	6		24178	"	5	"
Bernstein	Grace M	6		24276	"	5	"
Berman	Mollie	6		24656	"	8	"
Bell	Sarah E	6		24698	"	8	"
Bergenthal	Pauline	6		24788	"	9	"
Bechner	Minnie	6		24986	"	12	"
Bergey	Irene M	6		25044	"	12	"
Bernstein	Esther	6		25046	"	12	"
Benger	Clara	6		25088	"	13	"
Beale	Estelle	6		25180	"	14	"
Berta	Anna	6		25194	"	14	"
Benincasa	Guiseppina	6		25258	"	14	"
Bell	Sarah J	6		25318	"	15	"
Betzeman	Anna	6		25444	"	16	"
Berkdue	Marie	6		25478	"	18	"
Besander	Sarah	6		25758	"	20	"
Bell	Mabel	6		25764	"	20	"
Berger	Giridini G	6		26076	"	22	"
Bolacla	Annastatia	6		26078	"	23	"
Bednavska	Maria	6		26088	"	23	"
Boll	Myrtle	6		26346	"	26	"
Becker	Florence M	6		26380	"	26	"

Continued next page

B

JUL
OCT

1911

GROOM

NAME OF GROOM		VOL.	PAGE	NUMBER	DATE		
SURNAME	GIVEN NAME				MONTH	DAY	YEAR
Bell	William H	6		25586	Sept	18	1911
Betzel	Albert	6		25800	"	20	"
Belluscio	Saverio	6		25870	"	21	"
Bender	Andrew J	6		26310	"	23	"
Berntson	Samuel O	6		26354	"	26	"
Benesh	John J	6		26403	"	27	"
Bennett	Edward S	6		26508	"	28	"
Berger	Raymond	6		26542	"	28	"
Berthier	Pierre	6		26664	"	29	"
Berger	Sam	6		26686	"	29	"
Berkowitz	Peter	6		26818	"	30	"
Belvedere	Lucio	6		26866	Oct	2	"
Beall	Eugene	6		27080	"	3	"
Bennett	Emery	6		27218	"	4	"
Bendich	Church S	6		27228	"	4	"
Berman	John	6		27462	"	5	"
Benson	August	6		27496	"	5	"
Beitler	Michael	6		27552	"	9	"
Banhacker	Arthur	6		27652	"	9	"
Bennett	Jacey D	6		27716	"	10	"
Bell	Chester H	6		27766	"	10	"
Benson	Samuel J	6		27782	"	11	"
Bennett	Mayer	6		27842	"	11	"
Berger	Eugene J	6		27902	"	11	"
Bell	Garrett H	6		28192	"	14	"
Benhard	James	6		28288	"	14	"
Bender	Max	6		28396	"	16	"
Berkowitz	Jacob	6		28500	"	17	"
Berger	Charles	6		28528	"	17	"
Beck	Max	6		28596	"	17	"
Berghardy	William H	6		28684	"	18	"
Behrens	Charles H	6		28710	"	18	"
Behm	Charles H	6		28782	"	19	"
Bartti	Robert S	6		29112	"	21	"
Berp	Leon	6		29148	"	21	"
Berlyn	Solomon	6		29284	"	24	"
Beattie	William	6		29498	"	25	"
Bernstein	Morris	6		29732	"	27	"
Bernstein	Mark	6		29734	"	27	"
Bergeman	Charles	6		29836	"	28	"
Be							
Be							
Be							
Be							
Be							
Be							
Be							
Be							
Be							

9—27881

6—27881

BRIDE

NAME OF BRIDE		VOL.	PAGE	NUMBER	DATE		
SURNAME	GIVEN NAME				MONTH	DAY	YEAR
Beller	Florence	6		26398	Sept	26	1911
Beckerman	Lyn	6		26628	"	28	"
Beckman	Clara	6		26842	Oct	2	"
Bezer	Sarah	"		26892	"	2	"
Beck	Maria	6		27054	"	3	"
Berman	Jacey	6		27584	"	9	"
Berlacqua	Adele	6		27696	"	9	"
Berger	Mollie	6		27854	"	11	"
Berger	Sadie	6		27876	"	11	"
Berkson	Florence	6		27942	"	12	"
Bernagden	Emiddia	6		27978	"	12	"
Beach	Emma M	6		27996	"	11	"
Berger	Fanny	6		28060	"	13	"
Berghardt	Mary	6		28196	"	14	"
Berkowitz	Annie	6		28263	"	14	"
Beauchamp	Edith	6		28364	"	16	"
Bellach	Lillian	6		28426	"	16	"
Berg	Dora	6		28522	"	17	"
Berman	Mary	6		28534	"	17	"
Bergik	Esther	6		28644	"	18	"
Berlin	Katherine	6		29118	"	21	"
Bergerman	Rickie	6		29384	"	24	"
Berlso	Rosalie	6		29408	"	25	"
Be	Amalia	6		29426	"	25	"
Berkowitz	Nellie	6		29550	"	26	"
Berger	Sarah	6		29764	"	27	"
Beldin	Jennie	6		29828	"	28	"
Be	Rosie	6		26876	"	2	"
Be							
Be							
Be							
Be							
Be							
Be							
Be							
Be							
Be							
Be							
Be							
Be							
Be							
Be							
Be							
Be							
Be							

Continued next page

B

JUL

OCT

GROOM

Name of Groom: Surname	Given Name	Vol.	Page	Number	Date: Month	Day	Year
Binsky	Samuel	6		21528	Aug	7	1911
Bianchini	Giuseppe	6		21798	"	10	"
Biondillo	Francesco	6		22118	"	14	"
Birchall	Benjamin C	6		22140	"	14	"
Biderman	Samuel	6		23044	"	23	"
Biggin	Edward J	6		23838	"	31	"
Birnbach	Isador I	6					
Bischoff	Fred A	6		24324	Sept	5	1911
Bily	Peter	6		24518	"	7	"
Billows	John	6		25212	"	14	"
Birkel	John	6		25504	"	18	"
Biggs	Jesse C	6		25802	"	20	"
Bice	Edward M	6		25960	"	22	"
Birnbaum	Benny	6		26066	"	23	"
Bianco	Enrico	6		26390	"	26	"
Biber	Julius	6		26682	"	29	"
Bianco	Antonio	6		27334	Oct	5	"
Binder	Carl	6		27398	"	6	"
Bielar	Isidor	6		27438	"	7	"
Biamonte	Vincent	6		27478	"	7	"
Bickerman	Jake	6		28624	"	17	"
Billucca	Antonio	6		28724	"	18	"
Bialystok	Abraham	6		28856	"	19	"
Bilinski	Peter	6		28960	"	20	"
Billowitz	Irving	6		29200	"	23	"
Biros	John	6		29312	"	24	"
Bienierz	Andrew	6		29346	"	24	"
Birtley	Thomas C	6		21570	Aug	7	"
Bi							
Bi							
Bi							
Bi							
Bi							
Bi							
Bi							
Bi							
Bi							
Bi							
Bi							
Bi							
Bi							
Bi							
Bi							
Bi							
Bi							
Bj							

BRIDE

Name of Bride: Surname	Given Name	Vol.	Page	Number	Date: Month	Day	Year
Bishop	Lillian L	5		20608	July	27	[illegible]
Biddle	Helen S	5		20652	"	27	"
Bird	Dora	5		20814	"	29	"
Bird	Agnes V	5		21012	Aug	1	"
Bierwith	Elsa C	5		21142	"	2	"
Birdy	Mary A	6		21274	"	3	"
Biaggia	Serafina	6		21396	"	5	"
Bissett	Elizabeth	6		21554	"	7	"
Bilodeau	Helene	6		21620	"	8	"
Biondillo	Giulia	6		22184	"	14	"
Biener	Brana	6		22292	"	16	"
Biermann	Helene	6		22338	"	16	"
Bilsky	Eva	6		22414	"	17	"
Bierman	Annie	6		22604	"	18	"
Binnall	Margaret	6		22734	"	19	"
Bittner	Golde	6		23094	"	23	"
Birk	Hilda	6		23312	"	25	"
Bianca	Anna	6		23384	"	26	"
Biel	Antoinette	6		23532	"	28	"
Bickerstaff	Kathleen	6		23766	"	30	"
Bidner	Sophie	6		24006	[illegible]		
Bingham	Etta	6		24102	"	2	"
Bindzus	Catherine	6		24300	"	5	"
Bila	Maria	6		24664	"	8	"
Bilsky	Rebecca	6		24828	"	10	"
Bilsky	Rosie	6		24830	"	11	"
Bisicchia	Angelena	6		26154	"	23	"
Bidorini	Anetta	6		26200	"	25	"
Bilik	Anna	6		26748	"	30	"
Billanti	Giuseppina	6		27410	Oct	6	"
Bielecka	Maryanna	6		27420	"	6	"
Biedvzycka	Rosalia	6		28164	"	14	"
Birmingham	Catherine	6		28178	"	14	"
Biondo	Angelina	6		28736	"	14	"
Biern	Henrietta	6		29704	"	27	"
Bigelow	Nettie	6		29812	"	28	"
Bi							
Bi							
Bi							
Bi							
Bi							
Bi							
Bi							
Bi							
Bi							
Bjorklund	Mary	6		27942	Oct	11	19[illegible]

1911

B

JUL

OCT

1911

GROOM

Name of Groom: Surname	Given Name	Vol.	Page	Number	Date: Month	Day	Year
Blanchet	Crocker	6		20072	July	20	1911
Blacher	Harry	6		20484	"	26	"
Bliss	Andrew A	6		20806	"	29	"
Blanger	David	6		21174	Aug.	3	"
Black	Robert	6		21590	"	8	"
Blake	Patrick	6		21754	"	9	"
Bliss	Richard	6		21758	"	9	"
Blustein	Salman	6		22568	"	18	"
Blattner	Casper	6		22648	"	19	"
Bleyer	Theodore	6		22826	"	21	"
Bloxson	Russel	6		23528	"	28	"
Black	William	6		23576	"	28	"
Blum	Robert	6		23902	"	31	"
Blancato	Sebastiano	6		24234	Sept.	5	"
Blumenstock	Jacob L	6		24310	"	5	"
Bland	Charles L	6		24942	"	11	"
Black	William R	6		25220	"	14	"
Bleakley	Charles W	6		26052	"	23	"
Blauschild	Charles	6		26274	"	25	"
Blauvelt	Louis	6		26474	"	27	"
Block	Herman	6		26908	Oct.	3	"
Bloomfield	Horace E	6		28044	"	13	"
Block	Julius	6		28140	"	14	"
Blaseck	John	6		28184	"	14	"
Blumenberg	Max	6		28206	"	14	"
Blackwood	John R	6		28622	"	17	"
Blatt	Joseph	6		28700	"	18	"
Blum	Morris	6		28762	"	19	"
Blumberg	Samuel J	6		28812	"	19	"
Blauvelt	William S	6		28816	"	19	"
Blumberg	Isidor	6		29304	"	24	"
Blakeman	Chester	6		29528	"	25	"
Bl							
Bl							
Bl							
Bl							
Bl							
Bl							
Bl							
Bl							
Bl							
Bl							
Bl							
Bl							
Bl							

BRIDE

Name of Bride: Surname	Given Name	Vol.	Page	Number	Date: Month	Day	Year
Blaufaub	Anna	6		20764	July	29	1911
Blitz	Lena K	6		20968	Aug	1	"
Bliecher	Fay	6		21162	"	3	"
Blond	Rose	6		21390	"	5	"
Blair	Jennie	6		21782	"	9	"
Bleier	Ida	6		22690	"	19	"
Bloom	Ida	6		22764	"	21	"
Blake	Lora	6		23472	"	28	"
Bleyer	Bertha	6		23556	"	28	"
Blumberg	Josephine	6		23564	"	28	"
Blass	Gisella	6		24062	Sept.	2	"
Blumenthal	Grace	6		24848	"	11	"
Bladen	Sarah C	6		25110	"	13	"
Bloom	Mary C	6		25566	"	18	"
Bloch	Gussie	6		25984	"	22	"
Bloch	Lucile	6		26628	"	28	"
Bloomberg	Edna L	6		27374	Oct.	5	"
Blum	Rose	6		27540	"	7	"
Blair	Lillian	6		27624	"	9	"
Blitz	Amy	6		29006	"	21	"
Blau	Lena	6		29052	"	21	"
Bleichman	Sarah	6		29303	"	24	"
Blangey	Elizabeth	6		29908	"	28	"
Bl							
Bl							
Bl							
Bl							
Bl							
Bl							
Bl							
Bl							
Bl							
Bl							
Bl							
Bl							
Bl							
Bl							
Bl							
Bl							
Bl							
Bl							

GROOM

NAME OF GROOM		VOL.	PAGE	NUMBER	DATE		
SURNAME	GIVEN NAME				MONTH	DAY	YEAR
Boltzar	Martin	6		20024	July	20	1911
Bochicchio	Gorgo	6		20056	"	20	"
Bottenus	William R	6		20066	"	20	"
Bodnar	Jos	6		20194	"	22	"
Bohm	Frederick	6		20280	"	24	"
Boisumeau	Ellis	6		20310	"	24	"
Borgman	Jame	6		20342	"	24	"
Boddi	Billi	6		20390	"	25	"
Bolttcher	William	6		20480	"	26	"
Bond	Christopher	6		20600	"	27	"
Bodnar	John	6		20658	"	28	"
Boyd	Charles Jr	6		20996	Aug	1	"
Boberhauserheide	Henry	6		21096		2	"
Boyle	Patrick	6		21330	"	22	"
Bohan	Patrick	6		21488	"	7	"
Bowles	John Jr	6		21790	"	10	"
Boyarsky	Jacoby	6		22048	"	12	"
Bokzkowska	Jarob	6		22178	"	16	"
Borer	Frank K	6		22234	"	17	"
Boland	Charles	6		22500	"	17	"
Boodner	Harry	6		22520	"	17	"
Borzodi	Ralph	6		22584	"	18	"
Bobez	Andrew	6		22598	"	18	"
Boehm	John	6		23132	"	24	"
Bowen	John Jr	6		23480	"	28	"
Bolton	Archie N	6		23508	"	29	"
Boyer	Hugh G	6		23606	"	30	"
Bodie	Charles J	6		23906	"	31	"
Boyen	John J	6		24170	Sept	5	"
Bollmann	Will	6		24502	"	7	"
Bordolillo	Daniele	6		24576	"	7	"
Bohery	John J	6		24638	"	7	"
Borrello	Andrea	6		24870	"	11	"
Bogner	Alexander	6		25150	"	12	"
Bo[illegible]ell	Harry	6		25294	"	14	"
Bowman	Edward H	6		25416	"	16	"
Bolandone	Virginio	6		25432	"	16	"
Borst	Henry	6		25580	"	18	"
Bor[illegible]	George R	6		25782	"	20	"
Bo[illegible]	Henry O	6		25856	"	21	"
Boyarsky	Jame	6		25984	"	22	"
Boyd	William J	6		26113	"	24	"
Bo[illegible]	John	6		26272	"	25	"
Bo	Giovanni	6		26504	"	27	"
Boyere	James	6		26986	Oct	3	"
Bohoman	Fred W	6		27000	"	3	"
Bo[illegible]	Randolph	6		27082	"	3	"
Boyle	Martin A	6		27202	"	4	"
Bo[illegible]e	Benjamin H	6		27426	"	4	"

BRIDE

NAME OF BRIDE		VOL.	PAGE	NUMBER	DATE		
SURNAME	GIVEN NAME				MONTH	DAY	YEAR
Boyce	Susan	6		20594	July	27	1911
Bo[illegible]hicches	Caterina	6		20870	"	31	"
Bolling	Gertrude	6		20951	"	31	"
Boath	Julia	6		21304	Aug	4	"
Bogner	Esther	6		21360	"	4	"
Bott	Magdalena	6		21800	"	10	"
Borgemann	Martha	6		22102	"	14	"
Bottgeaule	Carmela	6		22224	"	15	"
Boyle	Veronica	6		22250	"	16	"
Boge	Doria	6		22442	"	17	"
Bolwell	Fanny	6		22470	"	17	"
Booth	Bertha A	6		22546			
Boyle	Elizabeth	6		22830	"	23	"
Boyle	Helen	6		23232	"	24	"
Bohavette	Louisa	6		23434	"	26	"
Boada	Dolores	6		23822	"	31	"
Bondy	Edna	6		23958	Sept	1	"
Bozarth	Blanche G	6		24188	"	5	"
Bowe	Josephine G	6		24478	"	6	"
Boulee	Maria A	6		24622	"	7	"
Booth	Julie	6		24714	"	8	"
Bottoni	Eugenia	6		24758	"	8	"
Boyajian	Annie G	6		24864	"	11	"
Bogdenick	Rosie	6		24982	"	12	"
Bonnell	Delia	6		25142	"	13	"
Bolin	Guiseppina	6		25276		14	"
Boyd	Ethel M	6		25342		15	"
Bobinacki	Marie	6		25444	"	16	"
Bonicek	Antonia	6		25618	"	19	"
Boge	Angelina	6		25714	"	20	"
Bobroff	Jadline	6		25878	"	21	"
Bond	Violet M	6		26206	"	25	"
Boychard	Maddalena	6		26408	"	27	"
Bollee	Mabel M	6		26546	"	28	"
Boodwalter	Mary M	6		26566	"	28	"
Bohan	Dizzie	6		26646	"	29	"
Bogoi	Mary	6		26948	Oct	2	"
Bohanoff	Antonina	6		26954		2	"
Botsin	Frances	6		26966		2	"
Borolee	Nora	6		27082		3	"
Bonderoff	Mamie	6		28174	"	14	"
Bowen	Willie M	6		28182	"	14	"
Boggio	Ida M	6		28470		16	"
Bosco	Domenica	6		28564		17	"
Bock	Gertrude	6		28614	"	18	"
Bourke	Lizzie	6		28620	"	18	"
Boocktier	Fannie	6		28714	"	28	"
Bonaro[illegible]	Penelope	6		28878	"	30	"
Bo[illegible]t	Margarete	6		29124	"	23	"

Continued next page

B

JUL

OCT

1911

B

JUL
OCT

1911

GROOM

Name of Groom: Surname	Given Name	Vol.	Page	Number	Date: Month	Day	Year
Borofsky	Abraham	6		27876	Oct	11	1911
Bonzik	Michael	6		28002	"	13	"
Boyle	Matthew	6		28160	"	14	"
Boldrini	Albert V	6		28470	"	16	"
Bokop	Arnold H	6		28672	"	18	"
Book	Barnett J	6		28876	"	19	"
Bowler	Thomas J	6		29296	"	24	"
Bodine	Matthew	6		29424	"	25	"
Boral	Jacob	6		29450	"	25	"
Bogert	Clarence M	6		29520	"	25	"
Boland	James	6		29938	"	30	"
Bongiorno	Rosario	6		29974	"	30	"
Bo							
Bo							
Bo							
Bo							
Bo							
Bo							
Bo							
Bo							
Bo							
Bo							
Bo							
Bo							
Bo							
Bo							
Bo							
Bo							
Bo							
Bo							
Bo							
Bo							
Bo							
Bo							
Bo							
Bo							
Bo							
Bo							
Bo							
Bo							
Bo							
Bo							
Bo							
Bo							
Bo							

BRIDE

Name of Bride: Surname	Given Name	Vol.	Page	Number	Date: Month	Day	Year
Bogert	Sarah L	6		29440	Oct	25	1911
Boone	Louisa	6		29474	"	25	"
Bolse	Florence A	6		29492	"	25	"
Boyle	Margaret L	6		29748	"	5	"
Bo							
Bo							
Bo							
Bo							
Bo							
Bo							
Bo							
Bo							
Bo							
Bo							
Bo							
Bo							
Bo							
Bo							
Bo							
Bo							
Bo							
Bo							
Bo							
Bo							
Bo							
Bo							
Bo							
Bo							
Bo							
Bo							
Bo							
Bo							
Bo							
Bo							
Bo							
Bo							
Bo							
Bo							
Bo							
Bo							
Bo							
Bo							
Bo							
Bo							
Bo							

GROOM

NAME OF GROOM		VOL.	PAGE	NUMBER	DATE		
SURNAME	GIVEN NAME				MONTH	DAY	YEAR
Brown	Allan [illegible]	6		20092	July	20	19
Brooks	John [illegible]	6		20402	"	25	"
Brody	Harry	6		20668	"	28	"
Brown	William	6		20920	"	31	"
Bridgeman	Solon [illegible]	6		20998	Aug.	1	"
Brodeur	Joseph W	6		21152	"	2	"
Bressler	Jake	6		21156	"	2	"
Braggi	Pietro	6		21456	"	5	"
Britton	Thomas [illegible]	6		21570	"	7	"
Brestansky	[illegible]	6		21810	"	10	"
Brown	John W	6		21856		10	"
Brooks	Samuel	6		21894	"	11	"
Bradley	Julius	6		22316	"	14	"
Bressan	Sylvester	6		22200	"	15	"
Bregatey	Nathan	6		22278	"	15	"
Brenstein	[illegible]	6		22292	"	15	"
Brook	Lusha	6		22296	"	16	"
Brickel	Hyman	6		22300	"	16	"
Browne	Andrew	6		22548	"	17	"
Brandsilver	Hyman	6		22668	"	18	"
Brushefsky	Isidor [illegible]	6		22744	"	21	"
Bruno	Giorano	6		22756	"	21	"
Bruch	Gus	6		23076	"	23	"
Brooks	Jacob	6		23078	"	23	"
Brown	Joseph	6		23102	"	23	"
Braun	Edward J	6		23140	"	24	"
Brownstein	Jacob	6		22216	"	24	"
Brooks	William W	6		23304	"	26	"
Braverman	Barnet	6		23356		27	
Brennan	George [illegible]	6		23666	"	29	"
Brown	Edward J	6		23696	"	30	"
Bruno	Maurizio	6		23734	"	30	"
Bristol	John	6		24452	Sept.	2	"
Bruning	August	6		24464	"	5	"
Breen	Solomon J	6		24470	"	5	"
Brown	William J	6		24724	"	8	"
Broad	Daniel W	6		24806	"	9	"
Brown	Harold W	6		24826	"	11	"
Brelines	Louis	6		24828	"	11	"
Brown	Kenneth [illegible]	6		24854	"	11	"
Brown	Walter S	6		24888	"	11	"
Br[illegible]no	Israel	6		24944	"	12	"
Brad[illegible]	Frank	6		25190	"	14	"
Browning	Harold [illegible]	6		25230	"	14	"
Brennan	Richard [illegible]	6		25236	"	14	"
Br[illegible]	Philip	6		25478	"	18	"
Brown	David	6		25484	"	18	"
Brelle	Jacob	6		25494	"	18	"
Brown	Joseph	6		25588	"	18	"

BRIDE

NAME OF BRIDE		VOL.	PAGE	NUMBER	DATE		
SURNAME	GIVEN NAME				MONTH	DAY	YEAR
Brown	Frances	6		20114	July	20	19
Brustmann	Marie	6		20160	"	22	"
Brewster	Mildred	6		20344	"	24	"
Bremer	Esther	6		20474	"	26	"
Brennan	Marie [illegible]	6		20516	"	26	"
Bratter	Mary	6		20614	"	27	"
Brashman	Millie	6		20918	"	31	"
Brock	Lettie	6		21156	Aug.	2	"
Bruccjani	Pauline	6		21296	"	4	"
Breslin	Carolina [illegible]	6		21428	"	5	"
Braun	Anna [illegible]	6		21440	"	5	"
Brenner	Frieda	6		21442	"	5	"
Broder	Rose	6		21582	"	7	"
Bronstein	Henrietta [illegible]	6		21618	"	8	"
Bregman	Louise	6		21696	"	9	"
Brazer	Rose	6		21710	"	11	"
Brendieck	Louise [illegible]	6		21910	"	12	"
Bruce	Elizabeth C	6		22068	"	14	"
Breiter	Wilhelmina	6		22140	"	14	"
Bravo	Marietta	6		22158	"	14	"
Browne	Blanche [illegible]	6		22186	"	14	"
Brancato	Guiseppina	6		22444	"	15	"
Brennan	Josephine	6		22672	"	19	"
Brooks	Drussie	6		22718	"	20	"
Brunner	Penny	6		22730	"	20	"
Brandel	Pena [illegible]	6		23406	"	26	"
Brophy	Lydia [illegible]	6		23434	"	27	"
Browder	Grayce [illegible]	6		23540	"	28	"
Brownwall	Annie	6		23614	"	29	"
Brown	Edythe M	6		23678	"	29	"
Braunstein	Isabella [illegible]	6		23744	"	30	"
Bracco	Bessie	6		23758	"	30	"
Bruno	Carmela	6		23802	"	31	"
Brugman	Olympia	6		24093	Sept.	2	"
Brandwein	Alfred A	6		24116	"	2	"
Brown	Jessie	6		24166	"	5	"
Brunscaline	Augusta	6		24222	"	5	"
Brown	Giuseppa	6		24248	"	5	"
Brayn	Helen [illegible]	6		24302	"	5	"
Brotsch	Bertha [illegible]	6		24444			
Brengal	Augusta	6		24584			
Brooks	Rose	6		24674	"	8	"
Branch	Celia	6		24716	"	8	"
Brickley	Mabel	6		24722	"	8	"
Braun	Annie	6		24781	"	9	"
Bruno	Katherine	6		24928	"	11	"
Brood[illegible]	Mary	6		24958	"	11	"
	Theresa R	6		24988	"	12	"

C—27181 Continued next page

B

JUL

OCT

1911

B

JUL

OCT

GROOM

Name of Groom: Surname	Given Name	Vol	Page	Number	Date: Month	Day	Year
Brusca	Carlo	6		25884	Sept	21	19
Brundmak	David	6		26122	"	23	
Braun	Jacob	6		26234	"	25	
Bronock	John J	6		26312	"	26	
Brush	George	6		26454	"	[illegible]	
Bradford	David J	6		26472	"	27	
Brannan	John M	6		26494	"	27	
Brown	Clifton	6		26662	"	29	
Breitfeller	John L	6		26728	"	30	
Braun	William A	6		26912	Oct	2	
Brown	Sidney	6		27488	"	7	
Bridgeman	John J	6		[illegible]		[illegible]	
Brown	Donald D	6		27776	"	10	
Brody	Jakob	6		27780	"	10	
Broslawsky	Isaac	6		27912	"	11	
Brigand	Emile	6		28018	"	13	
Brandenstein	Daniel	6		28062	"	13	
Brilla	Julius P J	6		28078	"	13	
Brede	Herman C H	6		28372	"	16	
Broadman	Isidore	6		28466	"	16	
Brown	Fred	6		28578	"	17	
Brando	Giovanni	6		28686	"	18	
Brachford	George	6		28694	"	18	
Brennan	John J	6		28752	"	18	
Breidenbach	Claude A Jr	6		28842	"	19	
Brinn	Sol	6		28890	"	19	
Bruno	[illegible]	6		29128	"	23	
Bress	Meyer	6		29222	"	23	
Breschwitz	[illegible]	6		29382	"	24	
Brown	Joseph	6		29436	"	25	
Brown	William C	6		29440	"	25	
Brady	John	6		29670	"	26	
Broich	Frank	6		29716	"	27	
Brown	William	6		29968	"	30	
Br							
Br							
Br							
Br							
Br							
Br							
Br							
Br							
Br							
Br							
Br							
Br							
Br							
Br							

11—27881

BRIDE

Name of Bride: Surname	Given Name	Vol	Page	Number	Date: Month	Day	Year
Browarik	Mary	6		25168	Sept	14	19
Brehm	Katie	6		25316	"	15	
Brullo	Teresa	6		25436	"	18	
Br[illegible]	Gertrude			26394	"	2[illegible]	
Brown	Mary E	6		26412	"	2[illegible]	
Brady	Elizabeth C	6		26586	"	28	
Brewer	Lillian	6		26658	"	29	"
Br[illegible]	Sophie	6		26756	"	3[illegible]	"
Bradley	Amanda	6		27008	Oct	2	
Bracken	Agnes J	6		27062	"	3	
Breidenbach	Rosa	6		27124	"	3	
Brandeis	Ruth	6		27208	"	4	
Brodsky	Anna	6		27262	"	5	
Br[illegible]	Nora	6		27378	"	5	
Br[illegible]	Marie J	6		27406	"	6	
Brownfeld	Ada	6		27468	"	7	
Brownstein	Rosie	6		27536	"	7	
Brown	Dora D	6		27570	"	9	
Brancti	Giuseppa	6		27586	"	9	
Braun	Anna	6		28004	"	13	
Brabec	Aloisie	6		28008	"	13	
Bresson	Helene	6		28106	"	13	
Brown	Carenia M	6		28250	"	14	
Brown	Helen G	6		28588	"	[illegible]	
Briggs	Edythe V	6		28696	"	18	
Brody	Delia	6		28738	"	18	
Brister	Rosa A	6		29778	"	27	
Brocalo	Domenica	6		29998	"	30	
Br							
Br							
Br							
Br							
Br							
Br							
Br							
Br							
Br							
Br							
Br							
Br							
Br							
Br							
Br							
Br							
Br							
Br							
Br							

Continued next page

1911

GROOM

NAME OF GROOM		VOL.	PAGE	NUMBER	DATE		
SURNAME	GIVEN NAME				MONTH	DAY	YEAR
Bub	Louis	6		20426	July	25	1911
Burton	Frank M	6		20470	"	26	"
Bushauer	Ludwig	6		20544	"	26	"
Burns	William J	6		20776	"	29	"
Busko	Steve	6		21074	Aug	1	"
Buckley	William J	6		21182	"	3	"
Burgas	[illegible]	6		21406	"	5	"
Butler	Albert N	6		21618	"	8	"
Buteau	George	6		21682	"	9	"
Buss	Frederick C	6		21685	"	9	"
Buguere	[illegible]	6		22094	"	14	"
Bulger	William J	6		22154	"	14	"
Butler	Denis	6		22544	"	17	"
Burt	Cole D	6		22886	"	21	"
Buncamper	Richard	6		22908	"	22	"
Burke	Richard	6		23310	"	25	"
Bucher	Sam	6		23322	"	25	"
Busch	Simon	6		24424	Sept	5	"
Buda	Aaron	6		24472	"	5	"
Bund	Harry	6		24674	"	8	"
Burke	Thomas M	6		24744	"	8	"
Bucky	Jacob D	6		26516	"	13	"
Burt	Curtis D	6		26320	"	2	"
Burnett	Robert D	6		26404	"	2	"
Budd	Elmer W	6		26438	"	2	"
Bup	Alex	6		26760	"	30	"
Burkhart	Albert	6		26836	Oct	2	"
Burgee	Joseph	6		27140	"	4	"
Burada	Michael	6		27348	"	5	"
Burgpart	Antony	6		27352	"	5	"
Buschatz	Otto	6		27504	"	6	"
Burton	Harry L	6		27634	"	9	"
Buonanti	Leonardo	6		27856	"	11	"
Burns	Jos A	6		28356	"	16	"
Burke	John	6		28450	"	16	"
Buonadonna	Francesco	6		28776	"	18	"
Bu[illegible]	William	6		28878	"	19	"
Butler	Charles A	6		29396	"	24	"
Buckeridge	George	6		29442	"	25	"
Buchman	Nathan	6		29456	"	25	"
Bu							
Bu							
Bu							
Bu							
Bu							
Bu							
Bu							
Bu							
Bu							

13—27831

BRIDE

NAME OF BRIDE		VOL.	PAGE	NUMBER	DATE		
SURNAME	GIVEN NAME				MONTH	DAY	YEAR
Butler	Helen M	6		20090	July	20	1911
Burch	Beatrice	6		20600	"	27	"
Burke	Mary	6		21092	Aug	1	"
Butrico	Christina	6		21422	"	7	"
Burland	Ida	6		21586	"	8	"
Burkhart	Elizabeth A	6		21684	"	9	"
Burg	Rose	6		21734	"	9	"
Bus[illegible]ska	Sofia	6		21948	"	9	"
Burnett	Frances	6		22148	"	14	"
Buday	Bertha	6		22180	"	14	"
Busch	Bertha	6		22222	"	15	"
Burns	Catharine	6		22268	"	15	"
Burty	Francesca	6		22466	"	17	"
Buckley	Mary A	6		22768	"	21	"
Bullock	Mattie D	6		22792	"	22	"
Buckley	Agnes M	6		22864	"	22	"
Bugdahoff	Minnie	6		22988	"	22	"
Bushman	Blanche	6		23040	"	23	"
Burroughs	Emma	6		23074	"	23	"
Buchfield	Clementine	6		23280	"	26	"
Busey	Dora D	6		23696	"	30	"
Buckley	Joanna	6		24480	Sept	5	"
Buggione	Annunziata	6		24950	"	11	"
Bulgan	Erna L	6		25264	"	14	"
Bulkley	Josephine	6		25538	"	18	"
Buchholz	Isabell A	6		25584	"	18	"
Buckley	Mary	6		25948	"	22	"
Buyert	Hefes a	6		26150	"	24	"
Bubbee	Yolande J	6		26340	"	26	"
Butler	Elizabeth	6		26520	"	28	"
Butti	Jasmina	6		26866	Oct	2	"
Buccola	Rose	6		26884	"	2	"
Burns	Catherine	6		26898	"	2	"
Burk	Henrietta	6		26[illegible]	"	2	"
Buroell	Emma J	6		27[illegible]	"	3	"
Buzara	Leonia	6		27348	"	5	"
Bulmite	Martha	6		27454	"	7	"
Buchwald	[illegible]	6		27608	"	7	"
Burns	Mildred D	6		27776	"	10	"
Burgin	Alma	6		28042	"	13	"
Burns	Julia	6		28644	"	18	"
Buttacavoli	Mary	6		28686	"	18	"
Butte	Bertha J	6		28688	"	18	"
Burriano	Pologera	6		28850	"	19	"
Burns	Helen	6		28870	"	19	"
Burdon	Emma L	6		28904	"	19	"
Buschina	Lucia	6		28908	"	19	"
Buchbinder	Celia	6		28974	"	20	"
Bullmann	Maria	6		28988	"	20	"

Continued next page

B

JUL

OCT

1911

B

JUL

OCT

1911

GROOM

Name of Groom: Surname	Given Name	Vol.	Page	Number	Date: Month	Day	Year
Bu							
Bu							
Bu							
Bu							
Bu							
Bu							
Bu							
Bu							
Bu							
Bu							
Bu							
Bu							
Bu							
Bu							
Bu							
Bu							
Bu							
Bu							
Bu							
Bu							
Bu							
Bu							
Bu							
Bu							
Bu							
Bu							
Bu							
Bu							
Bu							
Bu							
Bu							
Bu							
Bu							
Bu							
Bu							
Bu							
Bu							
Bu							
Bu							
Bu							
Bu							
Bu							
Bu							
Bu							
Bu							
Bu[illegible]	Eugene	6		25254	Sept	14	1911

14—27881

BRIDE

Name of Bride: Surname	Given Name	Vol.	Page	Number	Date: Month	Day	Year
Butala	Catharina	6		29184	Oct	22	1911
Burnett	Gertrude	6		29250	"	23	
Buckley	Lucy	6		29494	"	25	
Buck	Pauline	6		29508	"	25	
Butters	Gertrude R	6		29606	"	26	
Bu[illegible]	Kate	6		29726	"	27	
Bucker	Bertha	6		29860	"	28	
Bu							
Bu							
Bu							
Bu							
Bu							
Bu							
Bu							
Bu							
Bu							
Bu							
Bu							
Bu							
Bu							
Bu							
Bu							
Bu							
Bu							
Bu							
Bu							
Bu							
Bu							
Bu							
Bu							
Bu							
Bu							
Bu							
Bu							
Bu							
Bu							
Bu							
Bu							
Bu							
Bu							
Bu							
Bu							
Bu							
Bu							

B

JUL

OCT

GROOM

Name of Groom: Surname	Given Name	Vol.	Page	Number	Date: Month	Day	Year
Bytinski	Eugene	6		22034	Aug	12	19
Byerowitz	Abraham	6		22236	"	15	"
Byron	James W.	6		22356	"	16	"
Byrne	John A	6		23222	"	24	"
Byrnes	Eugene G	6		23364	"	26	"
Byrne	Alfred S	6		24116	Sept	2	"
Byrne	John	6		27252	Oct	5	"
Byrnes	William J	6		27786	"	10	"
By							
By							

BRIDE

Name of Bride: Surname	Given Name	Vol.	Page	Number	Date: Month	Day	Year
Byrne	Mary L	6		21268	Aug	3	19
Byrne	Mary C	6		22746	"	21	"
Byrne	Mary	6		23332	"	26	"
Bystrom	Louise	6		24436	Sept	6	"
Byrnes	Margaret	6		27296	Oct	5	"
Byrne	Mary	6		29228	"	23	"
By							
By							
By							
By							
Bzorkland	Ida L	6		21258	Aug	3	19

1911

B

OCT
DEC

1911

GROOM

NAME OF GROOM Surname	Given Name	Vol.	Page	Number	Date Month	Day	Year
Barry	Joseph	7		30150	Oct	30	1911
Baumann	Simon	7		30179	"	31	"
Bambacci	Giuseppe	7		30165	"	31	"
Barca	Guiseppe	7		30167	"	31	"
Bauer	Frank	7		30305	Nov	2	"
Bates	John S	7		30311	"	2	"
Bacigalupo	Eugenio	7		30631	"	4	"
Barsanti	Alberto	7		30669	"	6	"
Bassman	David Jr	7		30729	"	6	"
Baldwin	Charles D	7		31067	"	9	"
Balzer	Joseph	7		31141	"	9	"
Barkley	Meyer	7		31387	"	11	"
Bair	Joseph A	7		31663	"	15	"
Balfaban	Ike	7		31761	"	15	"
Bahr	Carl C	7		32039	"	18	"
Basile	Nicola	7		32043	"	18	"
Bafanoffsky	Louis	7		32057	"	18	"
Balgnolly	Hyman	7		32411	"	21	"
Barbieri	Michele	7		32437	"	22	"
Barlach	Max J	7		32479	"	22	"
Bartel	Frank	7		32563	"	23	"
Barron	Frank	7		32597	"	23	"
Barpango	Vincenzo	7		32687	"	24	"
Balinsky	Harry	7		32809	"	25	"
Baer	Reuben	7		32835	"	25	"
Barlet	Augustin	7		32851	"	26	"
Batten	Joseph	7		33617	Dec	2	"
Barnham	Sidney	7		33831	"	5	"
Barrett	Patrick J Mjr	7		32863	"	5	"
Babcock	James M	7		33923	"	5	"
Baldaccini	Luigi	7		33953	"	6	"
Baker	John J	7		33973	"	6	"
Barrett	John	7		34073	"	7	"
Bartolacci	Guido	7		34425	"	8	"
Banker	Albert J	7		34427	"	8	"
Back	Max	7		34440	"	9	"
Baggman	Harry	7		34443	"	11	"
Balletta	Antonio	7		34511	"	11	"
Bailey	David	7		34553	"	12	"
Barzelo	Adrian S	7		34775	"	14	"
Bakay	Joseph	7		34779	"	14	"
Bacf	Henry	7		34865	"	14	"
Ballister	Ernest R	7		35063	"	16	"
Barney	Clayton V	7		35195	"	18	"
Barbarnell	Morris	7		35281	"	19	"
Baker	Morris	7		35283	"	19	"
Batewell	William	7		35403	"	20	"
Bagdi	Frank	7		35411	"	20	"
Baer	George W	7		35447	"	20	"

BRIDE

NAME OF BRIDE Surname	Given Name	Vol.	Page	Number	Date Month	Day	Year
Bagnasco	Serafina	7		30171	Oct	31	1911
Bernard	Madgaret	7		30273	Nov	1	"
Baleza	Ersa	7		30371	"	2	"
Balda	Clara	7		30523	"	4	"
Babaronci	Lucy	7		30651	"	4	"
Bayer	Emelie	7		30814	"	6	"
Baker	Katie	7		30819	"	6	"
Barnes	Anna L	7		30885	"	8	"
Baumann	Theresa	7		31665	"	14	"
Baument	Christine	7		31667	"	15	"
Basin	Anna	7		31673	"	15	"
Ballaban	Annie	7		31761	"	15	"
Bach	Jennie	7		32063	"	18	"
Bassiano	Antonetta	7		32387	"	21	"
Barta	Agnes	7		32391	"	21	"
Barbieri	Elizabeth	7		32425	"	24	"
Barrett	Elizabeth	7		32457	"	24	"
Bartole	Martha	7		32508	"	27	"
Batton	Isabel A	7		32689	"	28	"
Bartuska	Marie	7		32857	"	29	"
Bartal	Mary	7		33459	Dec	1	"
Bagley	Helen M	7		32681	"	2	"
Bohnam	Mary	7		33617	"	2	"
Barese	Angela	7		32681	"	4	"
Barne	Marita	7		32931	"	5	"
Baroni	Diana	7		34155	"	7	"
Baum	Anna	7		34063	"	7	"
Bartocci	Elvira	7		34286	"	9	"
Bartelotone	Ida	7		34423	"	11	"
Battiloro	Colomba	7		34555	"	12	"
Baum	Mathilda	7		34681	"	13	"
Bankhardt	Anna	7		34879	"	14	"
Barad	Bessie	7		34997	"	16	"
Basil	Lussie	7		35185	"	18	"
Baitler	Lucy	7		35415	"	18	"
Bauer	Amelia	7		35443	"	20	"
Ball	Sarah E	7		35453	"	20	"
Baldwin	Ella A	7		35699	"	22	"
Barnett	Katherine	7		35719	"	22	"
Bambic	Emily M	7		35753	"	23	"
Barnett	Augusta	7		35911	"	26	"
Barnett	Dora	7		35915	"	26	"
Bauer	Hannah	7		36155	"	28	"
Baron	Sophia	7		36451	"	30	"
Bander	Bessie	7		36503	"	30	"
Ba							
Ba							
Ba							
Ba							

Continued next page

B

1911

OCT DEC

GROOM

NAME OF GROOM SURNAME	GIVEN NAME	VOL.	PAGE	NUMBER	DATE MONTH	DAY	YEAR
Ballow	Benny S	7		35533	Dec	21	19
Barrow	Stanley S	7		35713	"	22	"
Baymann	Jacob	7		35719	"	22	"
Ballweg	Albert	7		35731	"	22	"
Battanchow	Charles B	7		35865	"	23	"
Basterrechia	Florencio	7		35949	"	26	"
Barsoin	Isidor	7		36145	"	27	"
Bazal	Max	7		36159	"	[illegible]	"
Baltes	Fernando W	7		36449	"	[illegible]	
Bauer	Richard	7		36255	"	28	
Bayens	Jacob	7		36263	"	28	
Battagrita	Giovanni	7		36317	"	28	
Barkley	Frank G	7		36345	"	28	
Baltes	Fernando W	7		36449	"	29	
Bayen	Arthur M	7		36519	"	30	"
Bakanged	Harry	7		36551	"	30	
Bauechmann	Albert	7		36555	"	30	
Bacon	John J	7		36599	"	30	
Ba							
Ba							
Ba							
Ba							
Ba							
Ba							
Ba							
Ba							
Ba							
Ba							
Ba							
Ba							
Ba							
Ba							
Ba							
Ba							
Ba							
Ba							
Ba							
Ba							
Ba							
Ba							
Ba							
Ba							
Ba							
Ba							
Ba							
Ba							
Ba							
Ba							
Ba							

BRIDE

NAME OF BRIDE SURNAME	GIVEN NAME	VOL.	PAGE	NUMBER	DATE MONTH	DAY	YEAR
Ba							
Ba							
Ba							
Ba							
Ba							
Ba							
Ba							
Ba							
Ba							
Ba							
Ba							
Ba							
Ba							
Ba							
Ba							
Ba							
Ba							
Ba							
Ba							
Ba							
Ba							
Ba							
Ba							
Ba							
Ba							
Ba							
Ba							
Ba							
Ba							
Ba							
Ba							
Ba							
Ba							
Ba							
Ba							
Ba							
Ba							
Ba							
Ba							
Ba							
Ba							
Ba							
Ba							
Ba							
Ba							
Ba							
Ba							
Ba							
Ba							

B-27831 Continued next page

Continued next page

Continued next page

B

OCT
DEC

1911

GROOM

NAME OF GROOM		VOL.	PAGE	NUMBER	DATE		
SURNAME	GIVEN NAME				MONTH	DAY	YEAR
Bell	Duggi	7		30395	Nov	2	1911
Berta	Vittoria	7		30622	"	11	"
Bear	Daniel Jr	7		30767	"	6	"
Bear	Gregory			30760	"	6	"
BeDell	Julius J	7		30799	"	6	"
Becker	Nathan M	7		30817	"	6	"
Beck	Roland D	7		30857	"	8	"
Bettman	Rahum	7		30917	"	8	"
Bernstein	James J	7		30965	"	8	"
Bergen	Giovanni	7		31139	"	9	"
Bergento	Harry	7		31221	"	10	"
Belfint	Morris	7		31225	"	10	"
Berkowitz	Earl	7		31317	"	11	"
Berenka	Louis	7		31639	"	14	"
Beaumont	Louis	7		31689	"	15	"
Bernstein	Charles	7		31903	"	16	"
Belmezian	Levy	7		31965	"	17	"
Bennike	Guido	7		31967	"	17	"
Bember	Richard A	7		31979	"	17	"
Bennett	Nathan	7		31983	"	17	"
Berne	William J	7		32053	"	18	"
Beggs	Leon	7		32373	"	21	"
Bernard	Francesco	7		32589	"	23	"
Belmonte	Charles	7		32945	"	27	"
Bergold	Frederick	7		32949	"	27	"
Beck	George	7		33123	"	28	"
Benovitz	Michael	7		33185	"	28	"
Bennett	Hyman	7		33243	"	29	"
Berger	Gaetano	7		33383	"	29	"
Berdevenzo	Simon	7		33441	Dec	1	"
Bergen	Jacob	7		33611	"	2	"
Berlam	Frederick	7		33691	"	4	"
Betzog	Xavier	7		33781	"	4	"
Beldon	Nathan	7		33901	"	5	"
Berger	Oswald C	7		33933	"	6	"
Bennett	Nathan	7		34015	"	7	"
Bederr	Samuel	7		34029	"	7	"
Bernstein	Salvatore	7		34043	"	7	"
Bellar	Louis	7		34173	"	8	"
Bernstein	Matthew	7		34317	"	9	"
Ber	Capon D	7		34439	"	11	"
Bernstein	Salvatore	7		34451	"	11	"
Berza	Samuel	7		34571	"	12	"
Berkowitz	Harry	7		34889	"	15	"
Belling	Morris	7		34947	"	15	"
Beigel	Victory	7		35057	"	16	"
Bellevue	Abraham	7		35115	"	18	"
Beiserman	Louis	7		35300	"	19	
Berman	Leon	7		35315	"	19	"

9—27581

BRIDE

NAME OF BRIDE		VOL.	PAGE	NUMBER	DATE		
SURNAME	GIVEN NAME				MONTH	DAY	YEAR
Betts	Mabel G	7		30001	Oct	30	1911
Benson	Anna	7		30051	"	30	"
Beta	Helena	7		30065	"	30	"
Bergman	Florence	7		30101	"	31	"
Be	Julia	7		30147	"	31	"
Bequesto	Emma	7		30417	Nov	2	"
Belman	Minnie	7		30473	"	3	"
Berta	Agata	7		30537	"	4	"
Beck	Sadie	7		30561	"	4	"
Beesburg	Mary	7		30741	"	6	"
Besser	Etta	7		30761	"		
Bertelli	Emma	7		30813	"	6	"
Bernstein	Pauline	7		30875	"	8	"
Bernstein	Henrietta	7		30993	"	8	"
Beck	Anna	7		31191	"	9	"
Bellitti	Caterina	7		31355	"	11	"
Beierlein	Alma L	7		31445	"	13	"
Bernstein	Bessie	7		31463	"	13	"
Berman	Annie	7		31527	"	14	"
Bellanca	Concenzina	7		31679	"	15	"
Berkowitz	Esther	7		31809	"	16	"
Berthier	Valentine D	7		32041	"	18	"
Bergon	Jennie	7		32175	"	20	"
Berling	Marion E	7		32257	"	20	"
Benson	Mary E	7		32293	"		
Berger	Rosie	7		32333	"	21	"
Belansky	Susanna	7		32349	"	21	"
Beszpalk	Franciska	7		32369	"	21	"
Beckmann	Jenny	7		32487	"	22	"
Berger	Etta	7		32753	"	24	"
Berardetto	Charlotta	7		32811	"	25	"
Bernhardt	Caroline	7		32970	"	27	"
Bernheim	Lucy	7		33015	"	27	"
Bennati	Linda	7		33391	"	2	"
Becky	Amalie	7		33397	"	29	"
Bell	Mary E	7		33495	Dec	1	
Ber	Rosie	7		33537	"	2	"
Belgen	Gilligan	7		33715	"	4	"
Bellanda	Valentina	7		33765	"	5	"
Ber	Selma J	7		33773	"	11	"
Berton	Amalia	7		33851	"	5	"
Benbasset	Lourdoul	7		33861	"	5	"
Berg	Marion	7		33887	"	5	"
Beck	Angelina M	7		34141	"	7	"
Becker	Caroline	7		34227	"	8	"
Bedigian	Nazile	7		34339	"	9	
Benkett	Louise J	7		34463	"	11	"
Berger	Dora	7		34479	"	11	"
Be	Anna J	7		34546			

Continued next page

Continued next page

B

1911

OCT

DEC

GROOM

NAME OF GROOM — Surname	Given Name	Vol.	Page	Number	Date — Month	Day	Year
Beaumont	Alfred P	7		35375	Dec	19	19
Behrin	Nathan	7		35501	"	20	
Benehis	Benny	7		35591	"	21	
Bernstein	Louis	7		35651	"	22	"
Bernstein	Barnet	7		35735	"	22	"
Bernstein	Philip	7		35755	"	22	
Benz	Erwin	7		36031	"	26	"
Berman	Michael	7		36055	"	26	
Berman	Edward	7		36195	"	27	
Beiss	Alexander	7		36421	"	29	"
Belly	James C	7		36575	"	30	
Becker	Louis	7		36581	"	30	
Bellantine	Giuseppe	7		36605	"	30	
Be							
Be							
Be							
Be							
Be							
Be							
Be							
Be							
Be							
Be							
Be							
Be							
Be							
Be							
Be							
Be							
Be							
Be							
Be							
Be							
Be							
Be							
Be							
Be							
Be							
Be							
Be							
Be							
Be							
Be							
Be							
Be							
Be							
Be							

Bernstein

5—97831

BRIDE

NAME OF BRIDE — Surname	Given Name	Vol.	Page	Number	Date — Month	Day	Year
Benzi	Maria	7		34525	Dec	12	191
Belz	Emma	7		34643	"	12	
Berner	Eva	7		34687	"	13	
Bernstein	Yetta	7		34915		15	
Bennett	Marie A	7		34921	"	15	"
Berkchuk	Jennie	7		34983	"	16	"
Beerbohm	Dora	7		35175	"	18	"
Berger	Fannie	7		35539	"	21	"
Benevento	Maria	7		35629	"	21	"
Berlin	Bertha	7		35771	"	23	
Berman	Mollie	7		35781	"	23	
Benjamin	Gertrude	7		35823	"	23	
Bevilacqua	Giuseppe	7		36059	"	26	
Bearman	Jennie	7		36065	"	26	"
Belmont	Assunta	7		36593	"	30	"
Be							
Be							
Be							
Be							
Be							
Be							
Be							
Be							
Be							
Be							
Be							
Be							
Be							
Be							
Be							
Be							
Be							
Be							
Be							
Be							
Be							
Be							
Be							
Be							
Be							
Be							
Be							
Be							
Be							
Be							
Be							
Be							
Be							
Be							

Continued next page

B

1911

OCT
DEC

GROOM

Name of Groom: Surname	Given Name	Vol.	Page	Number	Date: Month	Day	Year
Biehn	William N	7		30367	Nov	2	19[illegible]
Birnbaum	Nathan	7		30593	"	4	
Bischoff	Joseph	7		31445	"	13	"
Bitetto	Giuseppe	7		32263	"	20	"
Bilima	William	7		32349	"	21	
Bianco	Nicholas	7		32725	"	24	"
Biondi	Saverio	7		33575	Dec	2	
Bivona	Andrea	7		33899	"	5	"
Bialey	Sam	7		34169	"	7	
Birenbaum	Morris	7		35325	"	19	
Bilkind	Oscar	7		36071	"	26	"
Bichco	Isodor	7		36165	"	27	"
Billington	Reginald	7		36547	"	30	
Bi							
Bi							
Bi							
Bi							
Bi							
Bi							
Bi							
Bi							
Bi							
Bi							
Bi							
Bi							
Bi							
Bi							
Bi							
Bi							
Bi							
Bi							
Bi							
Bi							
Bi							
Bi							
Bi							
Bi							
Bi							
Bi							
Bi							
Bi							
Bi							
Bi							
Bi							
Bi							
Bj							

BRIDE

Name of Bride: Surname	Given Name	Vol.	Page	Number	Date: Month	Day	Year
Biderman	Eva	7		30555	Nov	[illegible]	
Bilodeau	Helen	7		30603		4	
Binder	Lizzie	7		31675	"	15	
Biller	Anna	7		32067	"	18	
Biafori	Carmela	7		32589	"	23	
Biehrenbaum	Lena	7		33263	"	29	
Bitzek	Jennie	7		33421	Dec	1	
Bizzoco	Margherita	7		33597		2	
Bienkowitz	Fannie	7		34285	"	9	
Bi	Mary A.	7		34307		9	"
Birkenfeld	Elsie	7		34517	"	11	"
Bird	Catharine	7		34523	"	11	
Bird	Irene	7		34813	"	14	"
Biel	Ida	7		35153	"	18	"
Bienstock	Fannie	7		35315	"	19	
Birch	Lillian E	7		35463	"	20	"
Billo	Carrie E	7		36073	"	26	"
Biggane	Nellie	7		36249		[illegible]	
Bi							
Bi							
Bi							
Bi							
Bi							
Bi							
Bi							
Bi							
Bi							
Bi							
Bi							
Bi							
Bi							
Bi							
Bi							
Bi							
Bi							
Bi							
Bi							
Bi							
Bi							
Bi							
Bi							
Bi							
Bi							
Bi							
Bi							
Bj							

B

OCT
DEC

1911

GROOM

NAME OF GROOM		VOL.	PAGE	NUMBER	DATE		
SURNAME	GIVEN NAME				MONTH	DAY	YEAR
Bleier	Henry R	7		30225	Nov	1	19
Blumner	Otto	7		30577	"	"	"
Blessington	Thomas	7		30535	"	2	"
Blumberg	Jacob	7		30677	"	6	"
Blackman	James	7		30833	"	8	"
Blomfield	Alfred D	7		31180	"	10	"
Bley	John A.	7		31483	"	13	"
Blitzer	Jacob	7		31821	"	16	"
Blank	Samuel	7		32551	"	23	"
Blaw	Harry	7		32731	"	24	"
Blum	Gilbert	7		32763	"	28	"
Blanco	Louis	7		32633	Dec	2	"
Blumenthal	Henry	7		33895	"	5	"
Block	Max	7		34279	"	9	"
Bloom	Jesse	7		34363	"	9	"
Blackman	Mark	7		34389	"	11	"
Bloom	Isidor	7		34473	"	11	"
Blitz	Benj	7		34761	"	14	"
Blair	Solomon	7		35381	"	19	"
Blumenthal	Abraham	7		35449	"	20	"
Bloomy	Sam	7		35455	"	20	"
Blakelock	Harold	7		35857	"	23	"
Bloom	Arthur D	7		36025	"	26	"
Block	Joe	7		36079	"	26	"
Blum	Jacob	7		36459	"	29	"
Bl							
Bl							
Bl							
Bl							
Bl							
Bl							
Bl							
Bl							
Bl							
Bl							
Bl							
Bl							
Bl							
Bl							
Bl							
Bl							
Bl							
Bl							
Bl							
Bl							
Bl							

BRIDE

NAME OF BRIDE		VOL.	PAGE	NUMBER	DATE		
SURNAME	GIVEN NAME				MONTH	DAY	YEAR
Block	Bessie	7		31889	Nov	16	19
Blaw	Josey	7		32387	"	21	"
Bleicher	Evelyn	7		32427	"	21	"
Blechner	Rose	7		32523	"	22	"
Blocker	Cecile	7		32671	"	23	"
Bloom	Dina	7		33177	"	28	"
Blutzer	Annie	7		33654	Dec	2	"
Blum	Lillian R	7		33750	"	4	"
Blumdi	Donna	7		33785	"	4	"
Bluefield	Sadie	7		34499	"	11	"
Bloomy	Goldie	7		35391	"	19	"
Blatchford	Ethel J	7		35499	"	20	"
Bloom	Elizabeth M	7		36033	"	26	"
Black	Dena	7		36111	"	27	"
Blum	Mildred	7		36415	"	29	"
Blacke	Dena	7		36549	"	30	"
Bl							
Bl							
Bl							
Bl							
Bl							
Bl							
Bl							
Bl							
Bl							
Bl							
Bl							
Bl							
Bl							
Bl							
Bl							
Bl							
Bl							
Bl							
Bl							
Bl							
Bl							
Bl							
Bl							
Bl							
Bl							
Bl							

Continued next page

GROOM

Surname	Given Name	Vol.	Page	Number	Month	Day	Year
Bolte	William C	7		30265	Nov	1	191
Bonino	Prospero	7		30537	"	2	
Boags	Robert L	7		30619	"	4	
Boni	Pasquale	7		30661	"	6	
Borardi	Oreste	7		30803	"	6	
Bofez	Israel	7		31381	"	13	
Borta	Julius	7		31489	"	13	
Bonhorst	Herman	7		31757	"	15	
Bond	James	7		31905	"	16	
Bovasso	Pasquale	7		31917	"	16	
Bono	Andrea	7		32213	"	20	
Boruitz	Mendel	7		32299	"	21	
Bodle	Isaac J	7		32581	"	21	
Bovo	Gaspmine	7		32653	"	23	
Boze	John	7		32659	"	23	
Bolla	Louis	7		32831	"	25	
Bowen	William	7		32881	"	25	
Bonis	Samuel B	7		33287	"	29	
Borowsky	Maurice	7		33729	Dec	4	
Both	Hermann	7		34463	"	11	
Bolterman	Daniel	7		34899	"	15	
Bogedain	August	7		34979	"	16	
Bo[illegible]	Angelo	7		35265	"	18	
Bonis	Henry N	7		35863	"	23	
Bogorad	Sidney	7		35941	"	26	
Bohanno	Giuseppe	7		35989	"	26	
Borowsky	Osher	7		35999	"	26	
Booth	Thomas E	7		36371	"	28	
Bongiorno	Saverio	7		36431	"	29	
Bo							
Bo							
Bo							
Bo							
Bo							
Bo							
Bo							
Bo							
Bo							
Bo							
Bo							
Bo							
Bo							
Bo							
Bo							
Bo							
Bo							
Bo							
Bo							
Bo							

BRIDE

Surname	Given Name	Vol.	Page	Number	Month	Day	Year
Bo ırguard	Bertha	7		30283	Nov	1	1911
Bock	Camilla	7		30435		2	
Born	Mary	7		30757		6	
Boldt	Carla	7		3125[illegible]	"	10	
Boedicker	Elizabeth K	7		31345	"	11	
Boy	Minnie	7		31801	"	16	
Boberker	Jennie	7		31943	"	17	
Bole	Clara M	7		31969	"	17	
Bo[illegible]	Concettina	7		32169	"	20	
Borfe	Annie M	7		32185	"	20	
Bohl	Laura M	7		32267	"	20	
Bomar	Ionia M	7		32677	"	23	
Bofill	Marie	7		32845	"	25	
Borsdorff	Martha	7		32905	"	25	
Borea	Matilde	7		33525	Dec	2	
Booth	Margaret	7		33857		5	
Bocello	Sebastiana	7		34031	"	7	
Bohaty	Mary	7		34083	"		
Borodsfsky	Celia	7		3445[illegible]	"	11	
Bowmann	Sadie	7		34815	"	14	
Bolling	Mary C	7		35573	"	21	
Boehm	Augusta	7		35695	"	22	
Bortstein	Gussie	7		35827	"	23	
Boeniger	Josephine	7		35865	"	23	
Bo[illegible]	Gussie	7		35925	"	26	
Bo[illegible]lis	Concetta	7		35953	"	26	
Bonanno	Antonina	7		35989	"	26	
Bogner	Julia	7		36057	"	26	
Bocchino	Concetta	7		35[illegible]	"	26	
Booze	Ethel	7		36193	"	27	
Bo[illegible]ner	Ida	7		36299	"	28	
Bornstein	Celia	7		34367	"	11	
Bo							
Bo							
Bo							
Bo							
Bo							
Bo							
Bo							
Bo							
Bo							
Bo							
Bo							
Bo							
Bo							
Bo							
Bo							
Bo							
Bo							

Continued next page

Continued next page

B 1911 OCT DEC

B

OCT
DEC

1911

GROOM

NAME OF GROOM		VOL.	PAGE	NUMBER	DATE		
SURNAME	GIVEN NAME				MONTH	DAY	YEAR
Brewer	Peggie	7		30033	Oct	20	19
Brayton	Jack Lo	7		30241	Nov	1	
Brerr	James	7		30413	"	2	
Brickhead	James	7		30603		7	
Brogna	William	7		30815		2	
Brannigan	Michael	7		30985	"	8	
Brewster	Bernhard	7		31159	"	9	
Brownley	Thomas	7		31233	"	10	
Braun	William	7		31309	"	11	
Bradley	Thomas	7		31389	"	13	
Bradley	John W.	7		31599	"	14	
Briggs	Frank M	7		31613		14	
Brethery	Dave	7		31859	"	16	
Braunstein	Israel	7		32201	"	20	
Brady	John L	7		32253	"	20	
Brown	Edward	7		32281	"	20	
Briggs	Allan L	7		32503	"	22	
Brocco	Michele	7		32535	"	22	
Bruton	James H	7		32545	"	22	
Brunder	Charles L	7		32575	"	22	
Brog	William A	7		32583	"	23	
Brown	Maxwell	7		32747	"	24	
Bristman	Leon	7		32815	"	25	
Brames	Israel	7		32993	"	27	
Brumberg	Herman	7		33040	"	27	
Brenahan	Michael	7		33075	"	27	
Brown	Owen H	7		33315	"	29	
Brown	Harvey W	7		33395	Dec	1	
Bressler	Harry	7		33529	"	6	
Brough	Alexander	7		34009	"	6	
Bruno	Luigi	7		34075	"	7	
Brundage	Hiram L	7		34205	"	8	
Brennan	Martin	7		34265	"	9	
Brown	Lee L	7		34383	"	11	
Brown	James L	7		34431	"	11	
Brown	William S	7		34619	"	12	
Braz	Cecil	7		34635	"	12	
Brown	Max	7		34699	"	12	
Brownfield	Milton	7		34745	"	13	
Brennan	James J	7		34919	"	15	
Bromberg	Benny	7		35031	"	1	
Br	Emanuel	7		35041	"	16	
Braun	Morris	7		35105	"	18	
Brunckhorst	Frederick J	7		35341	"	19	
Brealof	Joseph	7		35565	"	21	
Brown	Edward	7		35725	"	22	
Brady	Thomas	7		35881	"	23	
Bruckner	Benjamin	7		35971	"	26	
Brennan	John	7		36203	"	27	

BRIDE

NAME OF BRIDE		VOL.	PAGE	NUMBER	DATE		
SURNAME	GIVEN NAME				MONTH	DAY	YEAR
Br	Florence	7		30047	Oct	20	19
Brady	Elizabeth	7		30083	"	20	
Bregk	Agostina	7		30155	"	21	
Brown	Lilla	7		30240	Nov	1	
Brand	Josephine L	7		30253	"	1	
Brandon	Inez	7		30335	"	1	
Brown	Frances L	7		30613		5	
Brisi	Maria	7		30805	"	6	
Bruce	Mary	7		30971	"	8	
Bruna	Costa	7		31153	"	9	
Brown	Annie	7		31375	"	11	
Brendl	Katherine	7		31560	"	14	
Brunora	Gadiolava	7		31617	"	15	
Brosius	Anna	7		31705	"	15	
Bromberg	Sechie	7		31781	"	16	
Bronstein	Ruth	7		31797	"	16	
Brown	Gagie A.	7		31863	"	16	
Brass	Celia	7		31939	"	17	
Breitner	Fiedy	7		32013	"	17	
Briscoe	Kathleen	7		32019	"	17	
Brown	Ellen L	7		32453	"	22	
Briggs	Sarah L	7		32469	"	22	
Browny	Bridget	7		32727	"	24	
Bressler	Ida	7		32823	"	25	
Brickman	Dolly	7		32869	"	25	
Brodsky	Lillie	7		32913	"	27	
Brown	Teresa	7		33043	"	27	
Brandt	Helene	7		33311	"	29	
Broman	Ellen	7		33371	"	29	
Braverman	Sophie	7		33593	Dec	2	
Bruce	Ethel	7		33741	"	4	
Brockmann	Lilly	7		33913	"	5	
Brady	Mary M A	7		34199	"	8	
Bruzzo	Maddalena	7		34334		9	
Brandel	Anna	7		34377	"	11	
Brooks	Augusta S	7		34383	"	11	
Brown	Anna	7		34384	"	11	
Brayer	Edna	7		34473	"	11	
Brotsky	Lena	7		34503	"	11	
Brown	Emma M	7		34521		11	
Bretschneider	Fannie	7		34681	"	12	
Bronde	Fannie	7		34784	"	14	
Bressingham	May	7		34843	"	14	
Breslin	Lizzie	7		34853	"	14	
Brocato	Ottaviana	7		34926	"	15	
Bromowitz	Mary	7		35093	"	16	
Bradley	Kate	7		35129	"	18	
Brodo	Susana	7		35225	"	19	

C-27831 Continued next page

Continued next page

B

OCT

DEC

1911

GROOM

NAME OF GROOM Surname	Given Name	Vol.	Page	Number	Date Month	Day	Year
Brocato	Giuseppe	7		36250	Dec	28	1911
Bruckstein	Louis	7		36529	"	30	
Bronson	Frank	7		36573		30	
Br							
Br							
Br							
Br							
Br							
Br							
Br							
Br							
Br							
Br							
Br							
Br							
Br							
Br							
Br							
Br							
Br							
Br							
Br							
Br							
Br							
Br							
Br							
Br							
Br							
Br							
Br							
Br							
Br							
Br							
Br							
Br							
Br							
Br							
Br							
Br							
Br							
Br							
Br							
Br							
Br							
Br							
Br							
Br							
Br							
Br							

11—27831

BRIDE

NAME OF BRIDE Surname	Given Name	Vol.	Page	Number	Date Month	Day	Year
Brown	Mary	7		35369	Dec	19	1911
Brown	Anna C	7		35403		20	"
Bruslofsky	Anna	7		35519	"	21	"
Brownstein	Jennie	7		35565	"	21	"
Brunetti	Agostina	7		35613	"	21	"
Browne	Lelia O	7		35715	"	22	"
Bruskin	Sadie	7		35763	"	22	"
Brown	Vettag	7		35893	"	23	"
Brown	Katherine	7		35951	"	26	"
Brown	Celia S	7		35975	"	26	"
Bruck	Sadie S	7		36039	"	26	"
Brugognona	Maria	7		36053	"	26	"
Brown	Emily D	7		36235	"	2[illegible]	"
Brown	Natalia	7		36261	"	28	"
Breslin	Elizabeth	7		36437	"	29	"
Brial[illegible]	Mabel C	7		36445	"	29	"
Brandshof	Esther	7		36499	"	29	"
Broccoliese	Filomena	7		36565	"	30	"
Br							
Br							
Br							
Br							
Br							
Br							
Br							
Br							
Br							
Br							
Br							
Br							
Br							
Br							
Br							
Br							
Br							
Br							
Br							
Br							
Br							
Br							
Br							
Br							
Br							
Br							
Br							
Br							
Br							
Br							
Br							

Continued next page

B

1911

OCT

DEC

GROOM

Name of Groom: Surname	Given Name	Vol.	Page	Number	Date: Month	Day	Year
Burnham	Charles S	7		30069	Oct	30	1911
Butterfield	Arey A	7		30149	"	31	"
Bund	David	7		30521	Nov	4	"
Buonomo	Elgio	7		30929	"	8	"
Burke	Martin A	7		30971	"	8	"
Burns	Thomas J	7		31133	"	9	"
Buonainto	Alfonso	7		31457	"	13	"
Burmeater	Charles E	7		31609	"	14	"
Buckley	Edward	7		32095	"	18	"
Burttett	William H	7		32407	"	21	"
Burrelli	Alberto	7		32415	"	21	"
Burns	Michael J	7		32429	"	22	"
Burroughs	Ralph W	7		32771	"	24	"
Buvini	Ernesto	7		32789	"	25	"
Buckley	Francis J M	7		32885	"	25	"
Buckman	John W	7		33071	"	27	"
Busch	Nathan	7		33191	"	28	"
Butler	Francis A	7		33655	Dec	4	"
Burrick	Ernest J	7		33993	"	6	"
Bunting	Albert S	7		34185	"	8	"
Burnham	Nathaniel	7		34357	"	9	"
Bush	Frederick J	7		35039	"	16	"
Buck	Charles O	7		35699	"	22	"
Burnett	Alexander A	7		35839	"	23	"
Burgess	Charles	7		36097	"	26	"
Burriecci	Agostino	7		36281	"	28	"
Burchett	Walter L	7		36347	"	28	"
Budpow	Thomas A	7		36351	"	28	"
Butler	Harry	7		36413	"	29	"
Bu							
Bu							
Bu							
Bu							
Bu							
Bu							
Bu							
Bu							
Bu							
Bu							
Bu							
Bu							
Bu							
Bu							
Bu							
Bu							
Bu							
Bu							
Bu							
Bu							

13—27831

BRIDE

Name of Bride: Surname	Given Name	Vol.	Page	Number	Date: Month	Day	Year
Burke	Mary E	7		30585	Nov	4	1911
Buono	Cardela	7		30871	"	8	"
Buttman	Mary	7		30917	"	8	"
Buchanan	Adelaide I	7		31007	"	9	"
Budnutzky	Mary	7		31053	"	9	"
Buchahan	Ophelia	7		31591	"	14	"
Buxbaum	Minnie H	7		31661	"	15	"
Burkey	Josephine I	7		31861	"	16	"
Bunck	Maria	7		32303	"	21	"
Buffa	Francesca	7		32347	"	21	"
Buck	Adele	7		33215	"	28	"
Burke	Mary	7		33463	Dec	1	"
Burke	Nellie	7		[illegible]	"	[illegible]	"
Buhsmann	Elizabeth	7		34065	"	7	"
Bueley	Harriet	7		34085	"	7	"
Butler	Anna J	7		34115	"	7	"
Burden	Mary G	7		34149	"	7	"
Bulka	Fanny	7		35025	"	16	"
Burke	Anna	7		35169	"	18	"
Bubgo	Etty	7		35251	"	18	"
Burlingame	Arla G	7		35263	"	18	"
Burtis	Sarah E	7		35489	"	20	"
Burglehaus	Emma M	7		35625	"	21	"
Buxon	Jani	7		35645	"	21	"
Bulkin	Gussie A	7		35707	"	22	"
Bush	Kathryn H	7		36077	"	26	"
Burzakowna	Maria	7		36165	"	27	"
Büttner	Marie	7		36505	"	30	"
Bu							
Bu							
Bu							
Bu							
Bu							
Bu							
Bu							
Bu							
Bu							
Bu							
Bu							
Bu							
Bu							
Bu							
Bu							
Bu							
Bu							
Bu							
Bu							
Bu							
Bu							

Continued next page

B

OCT
DEC

1911

GROOM

NAME OF GROOM		VOL.	PAGE	NUMBER	DATE		
SURNAME	GIVEN NAME				MONTH	DAY	YEAR
Byrnn	John J	7		34017	Dec	6	19
Byrne	John J	7		35729	"	22	"
By							
By							
By							
By							
By							
By							
By							
By							

15—27881

12 27881

C

BRIDE

NAME OF BRIDE		VOL.	PAGE	NUMBER	DATE		
SURNAME	GIVEN NAME				MONTH	DAY	YEAR
By[illegible]	Thekla J.	7		30485	Nov	3	19
Byrne	Catherine	7		30491	"	3	"
Byrne	Mary	7		34113	"	10	"
Byrne	Margaret A	7		35535	Dec	21	"
Byrne	Cathryn	7		36371	"	28	"
By							
By							
By							
By							
By							

B

OCT
DEC

1911

GROOM

NAME OF GROOM		VOL.	PAGE	NUMBER	DATE		
SURNAME	GIVEN NAME				MONTH	DAY	YEAR
Baffy	Oreste	8		30066	Oct	30	1911
Banta	Wilbury E	8		30146	"	31	"
Bandyla	Demetrius	8		30222	Nov	2	
Barbieri	Gaetano	8		30224	"	2	
Basil	John	8		30250	"	2	
Bartunek	Joseph	8		30504	"	3	
Barisich	Pieter	8		31112	"	9	"
Bassett	Percy E	8		31256	"	10	"
Bailey	William W	8		31344	"	11	"
Bayol	Joyce	8		31490	"	13	"
Baboszka	Michael	8		31532	"	14	"
Baker	Edward D	8		31748	"	15	
Bares	Svatopluk	8		32074	"	18	
Bajardi	Leonardo	8		32136	"	20	
Bacay	Joseph	8		32262	"	20	"
Barberg	Antonino	8		32278	"	20	"
Barthey	Hans	8		32334	"	21	"
Bartely	Joseph	8		32364	"	21	
Barupknick	Solomon	8		32476	"	22	
Bach	Theodore	8		32512	"	22	"
Bayer	John J	8		32538	"	22	"
Berg	Rudolph	8		32652	"	23	"
Backes	Leo	8		32712	"	24	
Bartuszewyeza	John	8		32720	"	24	
Baltes	Ludwig H	8		33020	"	27	"
Banta	Frederick H	8		33064	"	27	"
Bauder	John J	8		33206	"	29	"
Bank	Max	8		33816	Dec	5	
Barnett	Arthur S	8		33876	"	5	
Barat	Adam	8		34220	"	8	
Back	Max	8		34240	"	9	
Baroschi	Meyer	8		34244	"	9	
Barrow	Nathan	8		34370	"	9	
Basha	Stanley	8		34424	"	11	
Banwer	Isidor	8		34550		12	
Baumgart	Ludwig	8		34756	"	13	
Barbach	Nathan	8		34768	"	14	
Barach	Joseph	8		35022	"	16	
Baumann	Bruno	8		35048	"	16	"
Barber	Morris	8		35050	"	16	"
Bartie	George	8		35230	"	18	"
Barry	Edward D	8		35234	"	19	"
Barr	Benjamin	8		35338	"	19	"
Bailey	John	8		35692	"	22	"
Barlotti	Alfredo	8		35744	"	22	"
Barlete	George H	8		36046	"	26	"
Barnett	Samuel E	8		36170	"	27	"
Barry	Joseph E	8		36248	"	27	"
Bauer	Louis	8		36266	"	28	"

BRIDE

NAME OF BRIDE		VOL.	PAGE	NUMBER	DATE		
SURNAME	GIVEN NAME				MONTH	DAY	YEAR
Barstow	Eva F	8		30022	Oct	30	1911
Bacik	Emma	8		30026	"	30	
Barbera	Maria	8		30062	"	30	
Basile	Beatrice	8		30066	"	30	
Baker	Minnie	8		30278	Nov	1	"
Barsanti	Roberta	8		30440	"	2	
Bambrick	Helen F	8		30522	"	3	"
Bataga	Etta	8		30542	"	4	"
Barday	Julia F	8		30590	"	4	"
Baird	Minnie	8		30908	"	8	"
Baker	Minnie	8		30948	"	8	"
Baldwin	Margaret J	8		30950	"	8	
Baron	Helen	8		31116	"	8	"
Bailey	Teresa	8		31288	"	13	"
Barrett	May	8		31410	"	12	"
Backin	Carrie	8		31632	"	14	
Baumgarten	Bertha	8		31674	"	15	"
Battle	Rosie	8		31698	"	15	"
Babino	Maddalena	8		31846	"	16	"
Batten	Eva	8		31964	"	17	
Baumann	Emma M	8		31984	"	17	"
Bailey	Minnie	8		32014	"	17	"
Barry	Kathryn V	8		32166	"	20	"
Backus	Josephine C	8		32198	"	20	
Bayman	Florence	8		32290	"	20	"
Babula	Julia	8		32470	"	22	"
Barbagolla	Rose	8		32480	"	22	"
Bay	Katharine W	8		32716	"	24	"
Bablec	Anna	8		32736	"	24	"
Barone	Anna	8		32914	"	25	"
Banks	Roberta L	8		33294	"	29	"
Bayerle	Laura	8		34150	Dec	1	"
Bakahurst	Lizzie	8		33792	"	5	"
Bayne	Ella	8		33808	"	5	"
Backe	Margaret	8		34090	"	7	"
Bartell	Nellie	8		34156	"	8	"
Barnes	Ada E.J	8		34194	"	8	"
Bartucci	Elvira	8		34380	"	9	"
Bazile	Concetta	8		34414	"	11	"
Baraach	Rosie	8		34598	"	12	"
Baren	Adeline	8		34670	"	13	"
Bank	Ida	8		34768	"	14	"
Bang	Gertrude	8		34830	"	14	"
Barberie	Rosaria	8		35062	"	16	"
Bailey	Carrie L	8		35090	"	16	"
Barnhart	Laura	8		35152	"	18	"
Ball	Caroline	8		35188	"	18	"
Basil	Dorothy	8		35232	"	18	"
Ballick	Mary	8		35586	"	21	"

Continued next page

B

OCT
DEC

1911

GROOM

Name of Groom: Surname	Given Name	Vol.	Page	Number	Date: Month	Day	Year
Baker	Francis J	7		36354	Dec	28	1911
Bausley	John	7		36360	"	28	"
Bayer	Morris	7		36530	"	30	"
Balsan	Joseph	8		36558	"	30	"
Ba		8					

BRIDE

Name of Bride: Surname	Given Name	Vol.	Page	Number	Date: Month	Day	Year
Bahr	Amelia	8		35738	Dec	22	1911
Baskerville	Rosa	8		35828	"	23	"
Bauer	Carrie	8		35938	"	26	"
Barnett	Bertha	8		36008	"	26	"
Baumwohl	Minnie	8		36066	"	26	"
Ballora	Edna	8		36090	"	26	"
Bazoff	Yette	8		36172	"	27	"
Baudis	Susie	8		36282	"	28	"
Barry	Nora L	8		36462	"	29	"
Bayley	Emma	8		36572	"	[illegible]	"

B-27881 Continued next page

B

OCT
DEC

1911

GROOM

NAME OF GROOM Surname	Given Name	Vol.	Page	Number	Date Month	Day	Year
Bertorelli	Giacomo	8		30210	Nov	1	191
Berry	Edwin	8		30354	"	2	"
Beatlage	Frederick	8		30390	"	2	"
Beshakew	Abdory	8		30414	"	3	"
Best	Israel	8		30610	"	7	"
Berkopan	Abrahaing	8		30640	"	12	"
Becklein	Edary G	8		30690	"	6	"
Berman	Joseph	8		30896	"	8	"
Bernstein	Morris	8		30942	"	8	"
Belinke	Henry	8		31168	"	9	"
Berger	Charlie	8		31296	"	11	"
Bernstein	Harry	8		31330	"	11	"
Bentley	Charles	8		31346	"	11	"
Beirne	Jim	8		31426	"	13	"
Berg	Gus Berthel	8		31452	"	13	"
Bell	Samuel C	8		31522	"	13	"
Becker	William	8		31538	"	14	"
Berger	Isidor	8		32160	"	20	"
Beck	Irving	8		32218	"	20	"
Berounsky	Emil	8		32230	"	21	"
Besdesky	Abraham	8		32340	"	21	"
Besser	Henry Jr	8		32384	"	21	"
Beckman	Louis	8		32426	"	22	"
Berg	Meyer	8		32466	"	22	"
Berge	Albert J	8		32564	"	23	"
Berezowsky	Carl	8		32708	"	24	"
Berlerich	Fred J	8		32744	"	24	"
Becker	Samuel	8		33098	"	27	"
Becker	Raymond C	8		33272	"	29	"
Bell	Charles J	8		33296	"	29	"
Berry	Chester A	8		33626	Dec	2	"
Berderpase	George B	8		33686	"	4	"
Bernstein	Harry	8		33790	"	5	"
Beasoe	Gilsworthy S	8		33986	"	6	"
Bevan	Carl Jr	8		34002	"	6	"
Bernstein	Melville L	8		34102	"	7	"
Bernstein	Nathan	8		34338	"	9	"
Berk	George	8		34414	"	11	"
Bertolisi	Cuero	8		34434	"	11	"
Benedek	David	8		34548	"	12	"
Bernard	Walter	8		34718	"	13	"
Better	Salo	8		34900	"	15	"
Benjamin	Franklyn	8		35024	"	16	"
Bedyguian	[illegible] B	8		35116	"	18	"
Berkowitz	Philip	8		35182	"	18	"
Berlen	Judel	8		35440	"	20	"
Berkowitz	[illegible]	8		35578	"	21	"
Benjamin	Philip	8		35694	"	22	"
Berhard	Isaac	8		35748	"	22	"

9—37881

BRIDE

NAME OF BRIDE Surname	Given Name	Vol.	Page	Number	Date Month	Day	Year
Bergen	Carla L	8		30032	Oct	30	1
Bellmoni	Emma	8		30076	"	30	"
Berger	Rose	8		30080	"	30	"
Bechtel	Zieda	8		30084	"	30	"
Berglowska	Beckie	8		30102	Nov	1	"
Bekeman	Anny	8		30152	Oct	31	"
Beckewitz	Selma	8		30310	Nov	2	"
Berlinger	Bessie	8		30318	"	2	"
Becker	Lottie	8		30516	"	5	"
Berliappt	Ida	8		30712	"	6	"
Berzell	Maude	8		30762	"	6	"
Berland	Lottie	8		30922	"	8	"
Beulshausen	Minnie	8		31234	"	10	"
Bernard	Annie	8		31292	"	11	"
Benson	Gertrude	8		31316	"	11	"
Beaury	Sophia	8		31320	"	11	"
Berger	Rosie B	8		31336	"	11	"
Berdenati	Francisca	8		31360	"	11	"
Beach	Alice	8		31372			
Beatty	Beatrice	8		31516	"	13	"
Berlow	Bessie	8		31570	"	14	"
Berkowitz	Annie	8		31810			
Berweiler	Marie	8		31864		15	
Beck	Minnie M	8		31894		16	"
Bernstein	Bertha	8		32080		18	"
Bernstein	Bertha	8		32120		18	
Bergen	Beatrice	8		32254	"	20	
Berliner	Josephine M	8		32314	"	21	"
Beardsley	Agatha	8		32528	"	22	"
Berchick	Annie	8		32606	"	23	"
Bergman	Blanche L	8		32614	"	23	"
Bell	[illegible]	8		32686	"	24	"
Becker	Esther	8		32842	"	25	
Berenblatt	Sophie	8		32956	"	27	
Bergman	Sadie	8		33152	"	29	"
Berger	Rose	8		33582	Dec	2	
Berg	Anna	8		33638	"	2	"
Bellak	Bertha	8		33682	"	4	
Benya	Mary	8		33710	"	4	"
Berkstein	Ida	8		33752	"	4	
Berretta	Amalia	8		33760	"	4	"
Bergmann	Louise J	8		33804		5	
Berman	Ida	8		33864		5	
Berman	Esther	8		33870	"	6	
Belesky	Ida	8		33987		5	
Berman	Ida	8		33936	"	6	
Beal	Sylvia	8		34074	"	7	"
Berry	Ina	8		34290	"	9	"
Berruere	Katerina	8		34400		11	"
Beattie	Jean M						

Continued next page

B

1911

OCT

DEC

GROOM

Name of Groom: Surname	Given Name	Vol.	Page	Number	Date: Month	Day	Year
Bellina	Pasquale Lo	8		35812	Dec	22	1911
Bennett	Comfort	8		35970	"	2[illegible]	
Bevilaqua	Michele	8		36040	"	26	
Bennett	William H	8		36070	"	26	
Belmont	Arnauld V	8		36090	"	26	"
Berman	Dave	8		36096	"	26	"
Belardi	Silvio	8		362[illegible]		[illegible]	
Benjamin	Morris	8		36458		[illegible]	
Berkowitz	Max	8		36534	"	[illegible]	
Bender	Louis	8		36608	"	30	"
Be							
Be							
Be							
Be							
Be							
Be							
Be							
Be							
Be							
Be							
Be							
Be							
Be							
Be							
Be							
Be							
Be							
Be							
Be							
Be							
Be							
Be							
Be							
Be							
Be							
Be							
Be							
Be							
Be							
Be							
Be							
Be							
Be							
Be							
Be							
Be							
Be							
Be							
Be							

BRIDE

Name of Bride: Surname	Given Name	Vol.	Page	Number	Date: Month	Day	Year
Bennett	Annie B	8		34478	Dec	11	1911
Beck	Ethel	8		34488	"	11	
Bernstein	Bertha	8		34504	"	11	
Berger	Annie	8		34524		1[illegible]	
Berkowitz	Rose	8		34572		1[illegible]	
Berlinger	Flora	8		34626	"	12	
Bednick	Anna	8		34704	"	13	
Beldner	Katherine	8		34802	"	14	
Berger	Bessie	8		35032		16	
Berdich	Sarah	8		35148		18	
Beisin	Freida	8		35440	"	20	
Besson	Ada A	8		35466		20	
Bernstein	Fannie	8		35530	"	21	"
Belanger	Leda Lo	8		35876	"	23	
Beuttener	Helma	8		36058	"	26	
Belejack	Beckie	8		36458	"	29	
Berger	Sarah	8		36514		30	
Be							
Be							
Be							
Be							
Be							
Be							
Be							
Be							
Be							
Be							
Be							
Be							
Be							
Be							
Be							
Be							
Be							
Be							
Be							
Be							
Be							
Be							
Be							
Be							
Be							
Be							
Be							
Be							
Be							
Be							
Be							
Be							

Continued next page

B

OCT

DEC

1911

GROOM

NAME OF GROOM Surname	Given Name	Vol.	Page	Number	Date Month	Day	Year
Binder	Harry	8		30072	Oct	31	19[illegible]
Bien	William	8		31594	Nov	13	"
Binase	Harry V	8		31590	"	14	"
Bissinger	Joseph R	8		31878	"	16	"
Bierman	George W	8		32804	"	25	"
Bianchi	Luther	8		33762	Dec	4	"
Bisogno	Ferdinando	8		34860		[illegible]	
Bischoff	Clinton R	8		36000	"	26	"
Binenbaum	[illegible]	8		36[illegible]		[illegible]	
Bifler	Walter H	8		36604	"	[illegible]	"
Bi							
Bi							
Bi							
Bi							
Bi							
Bi							
Bi							
Bi							
Bi							
Bi							
Bi							
Bi							
Bi							
Bi							
Bi							
Bi							
Bi							
Bi							
Bi							
Bi							
Bi							
Bi							
Bi							
Bi							
Bi							
Bi							
Bi							
Bi							
Bi							
Bi							
Bi							
Bi							
Bi							
Bi							
Bi							
Bj							

BRIDE

NAME OF BRIDE Surname	Given Name	Vol.	Page	Number	Date Month	Day	Year
Bincarowska	Eofrosina	8		30300	Nov	1	19[illegible]
Biondo	Giovannina	8		30306		2	
Bilof	Esther	8		30428		3	
Bierley	Anna E	8		30804	"	6	
Biernieser	Josephine F	8		31758		15	
Biasco	Matilde	8		32128		18	
Biedermann	Louise D	8		32400	"	21	"
Binder	Esther	8		32794	"	25	
Billet	Alice E	8		33008	"	27	
Biondo	Maria G	8		34514	Dec	11	
Bimblich	Fannie	8		35562	"	21	"
Binenbaum	Mollie	8		35676	"	22	"
Bitton	Eva	8		36100	"	26	"
Binder	Dena	8		36428	"	29	
Bi							
Bi							
Bi							
Bi							
Bi							
Bi							
Bi							
Bi							
Bi							
Bi							
Bi							
Bi							
Bi							
Bi							
Bi							
Bi							
Bi							
Bi							
Bi							
Bi							
Bi							
Bi							
Bi							
Bi							
Bi							
Bi							
Bi							
Bi							
Bi							
Bi							
Bi							
Bj							

B

OCT

DEC

GROOM

Name of Groom: Surname	Given Name	Vol.	Page	Number	Date: Month	Day	Year
Blum	Samuel	8		30464	Nov.	3	
Bloom	Samuel	8		30732	"	6	
Blumrath	August	8		30882	"	8	"
Blum	Harry C.	8		30916	"	8	"
Blake	Michael	8		31082	"	9	"
Block	Jacob	8		31178	"	10	"
Blauvelt	Edward	8		31514	"	13	"
Blovett	Barney	8		32222	"	20	
Blackman	Rupert W	8		32608	"	23	"
Blum	Herman	8		32674	"	23	"
Bloom	Jacob	8		32826	"	25	
Bloom	Louis	8		32886	"	25	
Blum	Albert	8		33212	Dec	2	"
Blank	Charles	8		33700	"	4	"
Blasco	Giuseppe	8		33834	"	5	
Blaus	Arthur	8		34004	"	6	
Blumenthal	Joseph	8		34088	"	7	"
Blumen	Max	8		34544	"	12	
Bloom	Morris	8		34914	"	15	
Blu[illegible]	Max	8		35120	"	18	
Blatnikoff	Nathaniel	8		35232	"	18	"
Bloom	Hyman	8		35730	"	22	"
Blum	Jacob	8		35852	"	23	"
Blane	Max	8		35944	"	26	
Blankstein	Bernard S	8		36084	"	26	"
Bl[illegible]	Otto	8		36380	"	28	"
Bl							
Bl							
Bl							
Bl							
Bl							
Bl							
Bl							
Bl							
Bl							
Bl							
Bl							
Bl							
Bl							
Bl							
Bl							
Bl							
Bl							
Bl							

BRIDE

Name of Bride: Surname	Given Name	Vol.	Page	Number	Date: Month	Day	Year
Bloustein	Chana L.	8		30096	Oct.	31	
Blockner	Josephine	8		30248	Nov.	1	
Blanc	Agnes	8		30500	"	2	
Bleeman	Rose	8		30522	"	4	
Blecher	Gussie	8		30566	"	4	
Bloch	Bertha	8		30758	"	6	
Black	Jennie S	8		31526	"	13	"
Blegman	Fannie	8		31778	"	16	
Blassi	Maria	8		31902	"	16	
Bloomquist	Lillian M	8		32000	"	18	
Bleitman	Anna	8		32004	"	18	
Bloomer	Gussie	8		32038	"	18	
Bloomberg	Dora	8		32204	"	20	"
Blank	Bessie	8		32234	"	20	
Blackman	Tillie	8		33726	Dec	4	"
Blasucci	Giuseppina	8		33756	"	4	"
Blankstein	Tillie	8		33838	"	5	
Bluth	Anie	8		33940	"	6	
Blumenfeld	Minnie	8		34720	"	15	
Blanker	Sarah	8		35050	"	16	"
Blauer	Clara	8		35160	"	18	
Blumenthal	Anna	8		35336	"	19	
Blau	Yetta	8		35810	"	23	"
Blatt	Anna	8		35906	"	26	
Blickstein	Celia	8		36106	"	27	
Blumberg	Lillian	8		36292	"	28	
Blumer	Betsy	8		36446	"	29	
Blumenthal	Anna	8		36472	"	29	
Bl							
Bl							
Bl							
Bl							
Bl							
Bl							
Bl							
Bl							
Bl							
Bl							
Bl							
Bl							
Bl							
Bl							
Bl							
Bl							
Bl							
Bl							

B

OCT

DEC

1911

GROOM

NAME OF GROOM		VOL.	PAGE	NUMBER	DATE		
SURNAME	GIVEN NAME				MONTH	DAY	YEAR
Bogert	John C	8		30106	Oct	2	1911
Bohboy	Thomas B	8		30170	"	31	"
Borbosky	Guello	8		30262	Nov	1	"
Bonnelli	Lorenzo	8		30472	"	2	
Bowman	Howard	8		30648	"	3	
Bontempo	Michelangelo	8		30648	"	4	"
Bonapforso	Cesario	8		30760	"	6	
Borella	Pasquale	8		30808	"	6	"
Bourne	Joseph	8		30870	"	8	"
Bodry	Henry	8		30944	"	8	"
Borek	Nuncy	8		31002	"	9	"
Bottino	Edwardo	8		31046	"	9	"
Bolde	William	8		31102	"	9	"
Bourreur	Gustave	8		31488	"	13	"
Bolynsky	Peter	8		31578	"	14	"
Bolling	Richard M	8		31626	"	14	"
Bourne	Edward	8		31742	"	15	"
Boyelle	Pecare	8		31796	"	16	"
Bohan	James	8		31912	"	16	"
Bottner	Sigmund	8		32272	"	21	"
Bova	Andrea	8		32302	"	21	"
Bonner	James J Jr	8		32980	"	27	"
Borger	Tom	8		33252	"	29	"
Bode	Giuseppe	8		33620	Dec	2	"
Boden	Spidone	8		33644	"	4	"
Boynton	Fred G	8		33902	"	5	"
Bojack	Paul J	8		33922	"	5	"
Bongnolo	Dominick	8		34134	"	7	"
Boch	Joseph	8		34278	"	9	"
Bodle	Edward J	8		34446	"	11	"
Bo[illegible]a	Lorenza	8		34506	"	11	"
Bolvetyan	Hoorig	8		34740	"	13	"
Bodatsky	Dome	8		34760	"	13	"
Bonadonna	Andrea	8		34782	"	14	"
Boynton	Herbert C	8		34940	"	15	"
Bogria	Abrams	8		35100	"	18	"
Bolker	David	8		35226	"	19	"
Bonomuni	Fred	8		35262	"	19	"
Borys	Abey	8		35526	"	21	"
Boston	Nathan	8		35770	"	22	"
Bojecky	Teodosy	8		36026	"	26	"
Bopple	Hans G Jr	8		36138	"	27	"
Bo							
Bo							
Bo							
Bo							
Bo							
Bo							
Bo							

BRIDE

NAME OF BRIDE		VOL.	PAGE	NUMBER	DATE		
SURNAME	GIVEN NAME				MONTH	DAY	YEAR
Bodeep	Ator	8		30246	Nov	1	1911
Bonadeni	Francesca D	8		30456	"	3	
Bontpos	Gyngo	8		30466	"	2	
Bowker	Lydia	8		30482	"	3	
Boccapuschi	Francesca	8		30648	"	4	
Bodkin	Elizabeth D	8		30870	"	8	
Bonsf	Celina	8		30978	"	8	"
Bochnlein	Barbara	8		31190	"	10	
Borsetti	Virginia	8		31800	"	10	"
Bonnard	Madeline	8		32494	"	22	"
Bordas	Mary	8		32542	"	22	"
Bova	Carolla	8		32702	"	24	
Bogert	Jerome D	8		32778	"	25	
Bogardus	Wilmer	8		33156	"	28	
Boyle	Mary J	8		33214	"	28	
Bonasera	Ottavia	8		33422	Dec	1	
Bovee	Helen D	8		33586	"	2	
Bouget	Juliette	8		33696	"	4	
Bohnlofink	Hattie	8		33928	"	6	
Bowere	Hattie	8		34072	"	7	
Bowman	Mary	8		34116	"	7	
Boulonnici	Augustine	8		34146	"	7	
Boccignone	Luigia	8		34252	"	8	
Bonghovanni	Carmela	8		34384	"	11	
Bone	Beatrice	8		34516	"	12	
Bonanno	Domenica	8		34638	"	12	
Bobroff	[illegible]	8		34712	"	13	
Borather	Alfreda	8		34720	"	13	
Bogert	Mildred	8		34766	"	13	"
Borenfeld	Gecka	8		35211	"	19	
Bolatd	Winifred	8		35678	"	22	"
Bondy	Bertha	8		35784	"	23	
Bora	Sadie	8		35828	"	23	"
Borgowoy	Annie	8		36942	"	2	
Bookman	Rose	8		36170	"	2	
Bolig	Edith	8		36486	"	29	"
Bocher	Sarah	8		36562	"	3	
Bo							
Bo							
Bo							
Bo							
Bo							
Bo							
Bo							
Bo							
Bo							
Bo							
Bo							

Continued next page

B

OCT

DEC

1911

GROOM

NAME OF GROOM		VOL	PAGE	NUMBER	DATE		
SURNAME	GIVEN NAME				MONTH	DAY	YEAR
Brackett	Tracy J	8		30090	Oct	30	1911
Brooks	Scott	8		30154	"	31	"
Bruschi	Frank	8		30406	Nov	2	"
Brenner	Max	8		30432	"	2	"
Brandes	Rueder Ab	8		30972	"	8	"
Bray	James	8		31252	"	10	"
Braff	Hermann	8		31348	"	11	"
Broelmeyer	Heinr C	8		31576	"	14	"
Brooks	Frank C	8		31610	"	14	"
Brauthwaik	James N	8		31636	"	14	"
Bruggemann	Karl	8		31732	"	15	"
Brillo	Gustavo M	8		31830	"	16	"
Brennan	Edward A	8		31896	"	16	"
Brodsky	Abraham	8		31928	"	16	"
Brownstein	Agrico	8		31944	"	17	"
Brust	John A	8		32318	"	21	"
Breen	John J	8		32336	"	21	"
Brand	Charles	8		32412	"	21	"
Brown	Edward	8		32488	"	22	"
Braff	Herman	8		32670	"	23	"
Braff	Joseph	8		32696	"	24	"
Brennan	Michael	8		32730	"	24	"
Brosnan	Edward J	8		32832	"	27	"
Brandt	Martin	8		32844	"	27	"
Brown	Anthony A J	8		32864	"	28	"
Brown	Morris	8		33710	Dec	4	"
Brodahl	Siegerd	8		34192	"	8	"
Brodsky	Joseph	8		34208	"	8	"
Bronstein	Max	8		34448	"	9	"
Brandy	Joseph	8		34460	"	9	"
Bright	Abraham L	8		34538	"	11	"
Brown	William A	8		34606	"	12	"
Brightman	Samuel D	8		31580	"	12	"
Brand	Charles H	8		34626	"	13	"
Brown	Edmund	8		34662	"	13	"
Briller	Nathan	8		34762	"	14	"
Brigman	Barnett	8		34912	"	16	"
Brody	Morris	8		34968	"	16	"
Brellenheuder	Young	8		35014	"	16	"
Brautwaite	Christopher M	8		35190	"	18	"
Brucker	Julius	8		35824	"	23	"
Brown	Joe	8		35828	"	23	"
Brodsky	William	8		35886	"	26	"
Brunsdeck	John	8		36176	"	27	"
Brown	George W	8		36222	"	27	"
Brocato	Giuseppe	8		36250	"	28	"
Broaman	Charly	8		36254	"	28	"
Brescia	Gasquale	8		36272	"	28	"
Brya	Julius	8		36370	"	28	"

BRIDE

NAME OF BRIDE		VOL	PAGE	NUMBER	DATE		
SURNAME	GIVEN NAME				MONTH	DAY	YEAR
Bredhoff	Rose	8		30082	Oct	30	1911
Brown	Delia	8		30124	"	31	"
Brooks	Mary	8		30168	"	31	"
Breitenbach	Matilda	8		30434	Nov	2	"
Braff	Esther	8		30666	"	6	"
Brillman	Sophie	8		30720	"	6	"
Brower	Grace	8		30806	"	6	"
Brown	Flora	8		30818	"	6	"
Brannon	Eva A	8		30898	"	8	"
Bruendle	Gloie L	8		30918	"	8	"
Brower	Tammy	8		31016	"	9	"
Brougae	Florence V	8		31262	"	10	"
Brootmiller	Jimmy	8		31462	"	13	"
Bryan	May L	8		31588	"	14	"
Brady	Annie	8		31600	"	14	"
Bryden	Isabella	8		31626	"	14	"
Brain	Rose	8		31688	"	15	"
Brereton	Katherine M	8		31712	"	15	"
Bruno	Carmela	8		31804	"	16	"
Broncatello	Michelina	8		31904	"	16	"
Brown	Anna A	8		32144	"	21	"
Brady	Frances L	8		32266	"	20	"
Bradley	Agnes	8		32398	"	21	"
Brown	Miller	8		32532	"	22	"
Bruzgaite	Josephine	8		32720	"	24	"
Brudd	Jennie	8		32832	"	26	"
Bronstein	Rose	8		32922	"	25	"
Bru	Laurette	8		32940	"	25	"
Bruhn	Margaret	8		33016	"	27	"
Brady	Ada M	8		33026	"	27	"
Breskin	Mary	8		33066	"	27	"
Brown	Ethel L	8		33108	"	28	"
Breif	Sophie	8		33296	"	29	"
Brodzinton	Ruth E	8		33286	"	29	"
Brudo	Carmela	8		33426	Dec	1	"
Brady	Caroline	8		32458	"	1	"
Brozzi	Rose	8		35762	"	4	"
Brehmer	Bessie	8		35788	"	5	"
Bressan	Nellie	8		34000	"	6	"
Bruzzi	Maddalena	8		34314	"	9	"
Bresner	Rae	8		34624	"	12	"
Bruen	Jennie	8		34690	"	13	"
Broadt	Elizabeth	8		34700	"	13	"
Broude	Esme	8		34784	"	14	"
Brennecker	Olga	8		34866	"	14	"
Brocato	Ottaviana	8		34926	"	15	"
Brown	Janet	8		35730	"	18	"
Brull	Rose	8		35762	"	18	"
Brou	Carolyn R	8		35816	"	18	"

B

1911

OCT

DEC

GROOM

Name of Groom: Surname	Given Name	Vol.	Page	Number	Date: Month	Day	Year
Brovch	Sam	8		36428	Dec	29	"
Brown	Jacob	8		36536	"	30	"
Bruyn	Dave	8		36590	"	30	"
Brekner	Max	8		36596	"	30	"
Br							
Br							
Br							
Br							
Br							
Br							
Br							
Br							
Br							
Br							
Br							
Br							
Br							
Br							
Br							
Br							
Br							
Br							
Br							
Br							
Br							
Br							
Br							
Br							
Br							
Br							
Br							
Br							
Br							
Br							
Br							
Br							
Br							
Br							
Br							
Br							
Br							
Br							
Br							
Br							
Br							
Br							
Br							
Br							
Br							

BRIDE

Name of Bride: Surname	Given Name	Vol.	Page	Number	Date: Month	Day	Year
Brown	Mary	8		35350	Dec	19	[illegible]
Bruckman	Carline J	8		35444	"	20	
Braunstein	Lena	8		35452	"	20	"
Broom	Emma G.	8		35470	"	20	
Brooly	Jennie	8		35598	"	21	"
Bromberg	Caroline	8		35694	"	22	"
Brown	Julia H.	8		35976	"	26	"
Briscotti	Francesca	8		36054	"	26	
Brenner	Annie	8		36162	"	27	
Breen	Eileen	8		36174	"	27	
Brown	Josephine	8		36222		27	
Branch	May	8		36322		28	"
Brown	Milly	8		36344	"	28	"
Britton	Josephine	[illegible]		36398	"	28	
Bryman	Dora	8		36480		29	
Broomar	Frank	8		36512	"	30	
Brugnone	Giovannina	8		36518	"	30	
Br							
Br							
Br							
Br							
Br							
Br							
Br							
Br							
Br							
Br							
Br							
Br							
Br							
Br							
Br							
Br							
Br							
Br							
Br							
Br							
Br							
Br							
Br							
Br							
Br							
Br							
Br							
Br							
Br							
Br							
Br							
Br							

Continued next page

B

OCT

DEC

1911

GROOM

NAME OF GROOM		VOL.	PAGE	NUMBER	DATE		
SURNAME	GIVEN NAME				MONTH	DAY	YEAR
Butler	Robert	8		30198	Nov.	1	19
Buzzo	Lorenzo	8		30672	"	8	"
Buhler	Albert J.	8		30880	"	8	
Butler	Gordon L.			30902	"	8	
Burke	Thomas J.	8		31038	"	9	
Bucaria	Giacomo	8		31434	"	15	"
Buttery	Stefan	8		31882	"	16	
Buzato	Ferdinand	8		31888	"	16	
Bubb	Harry	8		32188	"	20	
Burvenich	Frederich	8		32286	"	20	
Buchalter	Alexander	8		32422	"	22	
Buchband	Joseph	8		32434	"	22	"
Budos	Salvatore	8		32480	"	22	
Burke	Patrick	8		32574	"	23	
Bufano	Leonardo	8		32874	"	26	
Burns	Arthur L.	8		32264	"	29	
Burke	James G.	8		32328	"	29	
Burke	Walter C.	8		34134	Dec.	8	"
Buccellato	Ignazio	8		34324	"	9	
Buttagavoli	Francesco	8		34364	"	9	
Buehler	John J.	8		34836	"	14	
Buechner	Edward F.	8		35368	"	19	
Bucci	Nicola	8		35874	"	23	
Buckley	Clarence W.	8		35876	"	23	
Buonamano	Giovanni	8		36164	"	28	
Bu							
Bu							
Bu							
Bu							
Bu							
Bu							
Bu							
Bu							
Bu							
Bu							
Bu							
Bu							
Bu							
Bu							
Bu							
Bu							
Bu							
Bu							
Bu							
Bu							
Bu							
Bu							
Bu							
Bu							
Bu							
Bu							
Bu							
Bu							

BRIDE

NAME OF BRIDE		VOL.	PAGE	NUMBER	DATE		
SURNAME	GIVEN NAME				MONTH	DAY	YEAR
Bu[illegible]	Elizabeth	8		30062	Oct	30	19
Butoff	Gusoje	8		30824	Nov	6	"
Buttman	Barbina	8		30914	"	8	"
Burke	Mary	8		31076	"	9	"
Buig	Myrtle	8		31664	"	15	"
Bukowy	Edwarda	8		31784	"		
Busnitz	Bertha	8		31814	"	16	"
Burke	Ethel	8		32006	"	17	
Buscio	Burgia	8		32048	"	18	
Budge	Rebecca	8		32132	"		
Burt	Maney	8		32268	"	20	"
Burnite	Elizabethe	8		32754	"		
Burke	Mary G.	8		32772	"	24	"
Burgel	Margaret M.	8		32870	"	25	
Burger	Elizabeth D.	8		32966	"		
Burke	Agnes	8		33174	"	28	
Burke	Alice G.	8		33238	"	29	"
Butkowitz	Lady	8		33612	Dec.	2	
Bumph	Mabel C.	8		33740	"	4	"
Butler	Josephine D.	8		33916	"	5	
Bu[illegible]	[illegible]	8		34092	"		
Buono	Vittoria	8		34092	"		
Buttacavoli	Gaetano	8		34364	"	9	
Bubtelsky	Yetta	8		34414	"	15	"
Buffarde	Rosina	8		35184	"		
Burke	Josephine	8		35378	"	19	
Burnatone	Hannah	8		35404	"		
Buller	Sarah	8		35604	"	21	"
Burke	Agnes	8		35956	"	26	
Bubeck	Elsa J.	8		36138	"	27	"
Budner	Frieda	8		36514	"		"
Bu							
Bu							
Bu							
Bu							
Bu							
Bu							
Bu							
Bu							
Bu							
Bu							
Bu							
Bu							
Bu							
Bu							
Bu							
Bu							
Bu							
Bu							

Continued next page

B

OCT
DEC

1911

GROOM

Name of Groom: Surname	Given Name	Vol.	Page	Number	Date: Month	Day	Year
Bu							
Bu							
Bu							
Bu							
Bu							
Bu							
Bu							
Bu							
Bu							
Bu							
Bu							
Bu							
Bu							
Bu							
Bu							
Bu							
Bu							
Bu							
Bu							
Bu							
Bu							
Bu							
Bu							
Bu							
Bu							
Bu							
Bu							
Bu							
Bu							
Bu							
Bu							
Bu							
Bu							
Bu							
Bu							
Bu							
Bu							
Bu							
Bu							
Bu							
Bu							
Bu							
Bu							
Bu							
Bu							

14-27881

BRIDE

Name of Bride: Surname	Given Name	Vol.	Page	Number	Date: Month	Day	Year
Bu							
Bu							
Bu							
Bu							
Bu							
Bu							
Bu							
Bu							
Bu							
Bu							
Bu							
Bu							
Bu							
Bu							
Bu							
Bu							
Bu							
Bu							
Bu							
Bu							
Bu							
Bu							
Bu							
Bu							
Bu							
Bu							
Bu							
Bu							
Bu							
Bu							
Bu							
Bu							
Bu							
Bu							
Bu							
Bu							
Bu							
Bu							
Bu							
Bu							
Bu							
Bu							
Bu							
Bu							
Bu							
Burek	Irving	8		32218	Nov.	20	1911

B

OCT

DEC

1911

GROOM

NAME OF GROOM		VOL.	PAGE	NUMBER	DATE		
SURNAME	GIVEN NAME				MONTH	DAY	YEAR
Byrnl	John	8		30476	Nov.	2	11
Byrne	Peter	8		32866	Dec.	1	
By							
By							
By							
By							
By							
By							
By							
By							

15—27881

C

BRIDE

NAME OF BRIDE		VOL.	PAGE	NUMBER	DATE		
SURNAME	GIVEN NAME				MONTH	DAY	YEAR
Byrne	Marie A.	8		32704	Nov.	2	11
Bylandt	Beatrice	8		30744			
Bynum	Dora	8		32858	"	27	
Byrnes	Josephine	8		31490	Dec.	2	
By							
By							
By							
By							
By							
By							

GROOM

BRIDE

C

JAN

APR

START

C

FILE

1911

C

JAN

APR

1911

GROOM

NAME OF GROOM Surname	Given Name	Vol.	Page	Number	Date Month	Day	Year
Cantor	Charles	1		97	Jan	2	191
Carley	George W	1		125	"	2	"
Cavanagh	Bartholomew	1		191	"	4	"
Cannizzaro	Antonino	1		217			
Canepa	Luigi	1		509	"	6	
Carlins	Alphonse	1		569	"	6	
Calvo	Christopher	1		803	"	10	
Cardona	Antonio	1		897	"	10	
Calcaterra	Giuseppe	1		901	"		
Carracchioli	Alfred	1		927	"	10	
Cahn	Herbert	1		933	"	10	
Carroll	James	1		1013	"	11	
Canelli	Carlo	1		1117	"	12	
Carmichael	Frank G	1		1163	"	12	
Cabble	George G	1		1226	"	13	
Carr	Charles F	1		1373	"	14	
Campbell	Orrin J	1		1403	"	14	
Cassidy	John	1		1819	"	19	
Caputi	Francesco	1		2161	"	23	
Campbell	Peter			2665	"	27	
Casey	Francis D	1		2675	"	26	
Carmichael	Donald	1		2887	"	30	"
Castel	Erik	1		2915	"	30	
Campbell	Jesse	1		2961	"	30	
Carleton	Guy	1		3140	Feb	1	"
Casey	John	1		3163	"	1	
Castello	Antonio	1		3293	"	2	
Carlevarini	Giuseppe	1		3837	"		
Canfield	Edward			4011		8	
Cahill	Patrick	1		4299	"	11	
Cammeyer	Frances G	1		4481	"	14	
Carrocco	Antonino	1		4549	"	15	
Caporarales	John	1		4553	"	15	"
Calopa	Luigi	1		4675	"	16	"
Caine	William G	1		4699	"	16	"
Caddy	Curtis W	1		4773	"	16	
Cantfil	Joseph	1		4805	"	17	"
Capellini	Luigi	1		4977	"	18	
Castronovo	Giolando	1		4981	"	18	
Carpenter	George G	1		5005	"	18	
Casaputa	Raffaele	1		5035	"	20	
Ca...	Luigi	1		5087	"	20	
Cacti	Salvatore	1		5117	"	20	
Casey	William J	1		5211	"	20	
Canicella	Mariano	1		5390	"	22	
Caparino	Francesco	1		5491	"	23	
Calabrese	Antonio	1		5603	"	24	"
Callan	John	1		5727	"	25	
Cardinale	Erasmo	1		5743	"	25	

BRIDE

NAME OF BRIDE Surname	Given Name	Vol.	Page	Number	Date Month	Day	Year
Callahan	Agnes F	1		3	Dec	3	1
Cardella	Salvatore	1		83	"	2	
Carney	Mary	1		95	"	3	
Casey	Mary A	1		207	"	11	
Cahill	Katie	1		283		11	
Callan	Delia	1		521	"	6	
Callahan	Margaret	1		563		6	
Camera	Concetta	1		759		9	
Canzaro	Rosalia	1		887	"	10	"
Cahn	Bertha	1		1059	"	11	
Cantovitch	Anna	1		1095		12	
Caputo	Margareta	1		1151	"	12	
Campomenosi	Angelina	1		1209	"	12	"
Carabotta	Gisidetta	1		1351	"	14	
Castellana	Lorenzo M	1		1391	"	14	"
Campanella	Guiseppa	1		1453	"	16	
Caborale	Antonetta	1		1507	"	16	
Campion	Lucy			1635	"	17	
Cacur	Carlo	1		1821	"	19	
Carter	Nellie	1		821		9	
Cassidy	Mary	1		1913	"	17	
Caratello	Gilda	1		2091	"	21	
Cajitelli	Marina	1		2123		20	
Catania	Francesca	1		2155	"	23	
Carminas	Annie	1		2219	"	23	
Cavanagh	Catherine H	1		2253		23	
Cannon	Rebecca	1		2293		24	"
Cassaro	Frances	1		2611		27	
Capra	Maria V	1		2699	"	27	
Cavanuska	Mary	1		2825		28	
Cacciatore	Aurelia	1		2933	"	30	
Catecka	Barbara	1		3085	"	31	
Cameron	Mary Lip	1		3125	Feb	1	
Castle	Elizabeth	1		3255	"	1	
Carter	Elizabeth	1		3443	"	3	
Camposano	Agrippina	1		3583	"	6	
Castanese	Giulio	1		3705	"	6	
Carlson	Sophie	1		3939	"	8	
Castello	Giovanna	1		4003		8	
Callahan	Mary G	1		4011		9	
Carla	Vasiliffe	1		4553	"	15	"
Carey	Annella	1		4725	"	16	
Castiglione	Teresa	1		4823	"	17	"
Callander	Jorg	1		4825		17	
Callinan	Catharine M	1		4881	"	17	
Canty	Margaret	1		4885	"	17	
Caire	Dulcrezia	1		5019	"	18	"
Cayero	Guseppina	1		5063	"	20	
Caldwell	Ruth	1		5167	"	20	

Continued next page

Continued next page

C

JAN

APR

1911

GROOM

NAME OF GROOM		VOL.	PAGE	NUMBER	DATE		
SURNAME	GIVEN NAME				MONTH	DAY	YEAR
Cairney	William	1		5989	Feb	28	19
Capablanco	Vincenzo	1		6251	Mar	2	"
Caffori	Guiseppe A.	1		6285	"	4	"
Callen	William H.	1		6495	"	6	"
Caychard	August H.	1		6653	"	8	"
Calabria	Vincenzo	1		6700	"	9	"
Casino	Michele	1		6707	"	9	"
Cascioppo	Leonardo	1		6915	"	11	"
Candrupa	Carmelo	1		6931	"	11	"
Casablanca	Giovanni	1		6991	"	13	"
Casalino	Vincent	1		7043	"	13	"
Calendruccio	Domenico	1		7062	"	14	"
Carbone	Ernestine	1		7141	"	15	"
Castello	Giulio	1		7205	"	16	"
Cameron	Wilbur R.	1		7625	"	20	"
Case	Hattie	1		7631	"	20	"
Cannizzaro	Rocco	1		7723	"	21	"
Caruso	Domenico	1		7895	"	23	"
Cazampassino	John N.	1		7953	"	23	"
Canfield	Domenico	1		8019	"	24	"
Cardinale	Domenico	1		8081	"	25	"
Cardegna	Hyman	1		8101	"	25	"
Calesga	Vincenzo	1		8145	"	27	"
Carobillo	Clifford D.	1		8189	"	29	"
Cassel	Oscar	1		8207	"	29	"
Carlson	Edward	1		8481	"	30	"
Callan	Giuseppe	1		8497	"	30	"
Cappiello	Vincenzo	1		8499	"	30	"
Carlow	Peter	1		8767	April	3	"
Cantone	Riccardo	1		8869	"	4	"
Calloway	G. Schuyler	1		8921	"	4	"
Cammarano	Gaspare	1		8957	"	5	"
Carguzzo	Henry	1		9085	"	6	"
Callahan	James	1		9125	"	6	"
Casey	Jesse E.	1		9151	"	7	"
Caldwell	Rocco	1		9245	"	8	"
Caparco	Vito	1		9263	"	8	"
Calandriello	Thomas	1		9317	"	10	"
Carmody	Giuseppe	1		9419	"	11	"
Cammarato	Vincenzo	1		9521	"	12	"
Cardarelle	George W.	1		9551	"	12	"
Campbell	Carlo	1		9701	"	13	"
Capiello	Michael	1		9845	"	15	"
Callahan	Edward	1		9863	"	15	"
Carbone	Salvatore	1		9894	"	15	"
Calo	Giuseppe	1		9913	"	15	"
Cascio		1		9975	"	17	"
Ca							
Cu							

BRIDE

NAME OF BRIDE		VOL.	PAGE	NUMBER	DATE		
SURNAME	GIVEN NAME				MONTH	DAY	YEAR
Ca[illegible]	Giuseppina	1		5603	Feb	24	191
Caines	Daisy M.	1		6205		28	
Cammann	Clara E. R.	1		6159	[illegible]	1	
Casper	Fay	1		6215		[illegible]	
Cafarella	Ida J.	1		6669		[illegible]	
Castellano	Lucia	1		6655		8	
Carnovina	Antonia M.	1		6721		[illegible]	
Carroll	Johanna	1		6759		9	
Carter	Emma D.	1		6861		10	
Casale	Rosena	1		7007	"	12	
Campbell	Cobbie D.	1		7113		[illegible]	
Cashion	Helen	1		7252		[illegible]	
Callan	Mary J.	1		7279		16	
Cantwell	Johanna	1		7291	"	16	
Carlson	Anna J.	1		7451		18	
Casella	Eugenia	1		7451		18	
Cady	Julia	1		7707	"	22	
Castrogiovanni	Ninfa	1		7865		23	
Castaldo	Carmela	1		7879	"	23	
Carollo	Margherita	1		7905	"	26	
Cabine	Ruth	1		7923	"	24	
Casa	Lucia	1		7973	"	26	
Cassidy	Elizabeth	1		8045	"	24	
Cameron	Mabel	1		8160	"	27	
Cassadow	Jeanne	1		8253		28	
Calantrio	Caterina	1		8445	"	29	
Cacti	Angela	1		8501		30	
Carmody	Elizabeth	1		8740	April	3	
Carabetta	Maria R.	1		8761		[illegible]	
Casaretta	Adelina	1		8779	"	[illegible]	
Carosine	Theresa	1		8805		[illegible]	
Carlucci	Caterina	1		8813	"	3	
Cavallo	Giuseppina	1		8959	"	5	
Calgan	Margaret	1		8977	"	5	
Carter	Winford D.	1		9095	"	6	
Cannert	Clara D.	1		9259	"	8	
Cannao	Concetta	1		9265	"	10	
Cataluno	Antonia	1		9405	"	10	"
Campagnola	Elizabetta	1		9497	"	11	
Cassataro	Rosa	1		9521	"	12	"
Catanzaro	Caterina	1		9621		[illegible]	
Capicello	Carmela	1		9775		14	"
Capiellani	Concettina	1		9845		15	"
Carlesson	Anna M.	1		9917	"	15	"
Ca							
Ca							
Ca							
Ca							
Ca							

Continued next page

C

JAN

APR

1911

GROOM

NAME OF GROOM		VOL.	PAGE	NUMBER	DATE		
SURNAME	GIVEN NAME				MONTH	DAY	YEAR
Ca							
Ca							
Ca							
Ca							
Ca							
Ca							
Ca							
Ca							
Ca							
Ca							
Ca							
Ca							
Ca							
Ca							
Ca							
Ca							
Ca							
Ca							
Ca							
Ca							
Ca							
Ca							
Ca							
Ca							
Ca							
Ca							
Ca							
Ce							
Ce							
Ce							
Cella	Louis J	1		3011	Jan	31	11
Cennuschi	Cesare	1		3992	"	9	
Celentano	Alfonso	1		4589	Feb	16	
Cerri	Martin	1		4814	"	17	
Cenarro	Enrique	1		5165	"	20	
Cenere	Simone	1		8694	April	1	
Cella	Alessandro	1		9873	"	15	

BRIDE

NAME OF BRIDE		VOL.	PAGE	NUMBER	DATE		
SURNAME	GIVEN NAME				MONTH	DAY	YEAR
Ca							
Ca							
Ca							
Ca							
Ca							
Ca							
Ca							
Ca							
Ca							
Ca							
Ca							
Ca							
Ca							
Ca							
Ca							
Ca							
Ca							
Ca							
Ca							
Ca							
Ca							
Ca							
Ca							
Ca							
Ca							
Ca							
Ca							
Cerusi	Rosabella	1		235	Jan	4	11
Cesarano	Adelina	1		364	"	5	
Celler	Louis	1		1750	"	13	
Cerami	Vittorio	1		2740	"	23	
Cesa	Donatantina	1		2813	"	24	
Cebula	Catherine	1		4539	Feb	15	
Cerocly	Aurelya	1		5661	"	20	
Cecala	Rosalia	1		5423	"	23	
Celentano	Colomba	1		5501	"	23	
Cellarmeier	Lotte	1		8099	Mar	25	
Cella	Ernesta	1		9872	April	15	

C

JAN

APR

1911

GROOM

NAME OF GROOM		VOL.	PAGE	NUMBER	DATE		
SURNAME	GIVEN NAME				MONTH	DAY	YEAR
Chiaffetto	Giuseppe	1		265	Jan	4	1911
Chabad	Andrew	1		358		7	"
Chaet	Louis	1		611		7	"
Chomsky	Samuel	1		925		13	"
Charnas	Samuel	1		1177	"	13	"
Chomko	Demetrius	1		1821	"	17	"
Chapman	John J.	1		1983	"	19	"
Chomas	[illegible]	1		1915	"	19	"
Chelonas	Frank	1		1957	"	20	"
Charles	Harry A.	1		2167	"	24	"
Chain	Benjamin	1		2293	"	27	"
Chaplin	Edward P	1		2880	"	30	"
Chabad	Joe	1		2989	"	31	"
Chomyk	Vasilo	1		3069	"	31	"
Childs	Hamilton L	1		3289	Feb	2	"
Chawkin	Sam	1		2372	"	3	"
Chermas	[illegible]	1		2556	"	4	"
Charmillot	Pierre L	1		2595	"	6	"
Chojny	Anton	1		3195	"	7	"
Chmiel	[illegible]	1		3887	"	10	"
Christiansen	[illegible]	1		3961	"	9	"
Chandler	Ernest	1		4071	"	10	"
Charous	Gatos	1		4215	"	11	"
Chvastek	Joseph	1		4733	"	16	"
Chiaverini	Dalco	1		5060	"	20	"
Chorovsky	Harry	1		5079	"	20	"
Chapman	Syed	1		5107	"	20	"
Cheyney	Harry	1		5217	"	20	"
Church	John	1		6257	Mar	2	"
Childinger	Charles	1		6251	"	1	"
Chudonofsky	Abraham	1		7600	"	21	"
China	Enrico	1		7711	"	22	"
Charet	Sam	1		7997	"	24	"
Chanin	Mary L	1		8197	"	27	"
Chamberlain	Herbert L	1		8349	"	28	"
Chauvin	Eugene [illegible]	1		8730	April	3	"
Christen	Ed. [illegible]	1		8940	"	5	"
Christensen	Ed.	1		9251	"	8	"
Christensen	Richard	1		9343	"	10	"
Chamberlain	Francis L	1		9347	"	10	"
Chapman	William L	1		9505	"	11	"
Chant	William	1		9549	"	12	"
Christensen	James V	1		9611	"	12	"
Charpie	Edgar L	1		9740	"	13	"
Chlenchiana	Gaetano	1		9923	"	15	"
Ch							
Ch							
Ch							
Ch							

BRIDE

NAME OF BRIDE		VOL.	PAGE	NUMBER	DATE		
SURNAME	GIVEN NAME				MONTH	DAY	YEAR
Chillemi	Antonina	1		111	Jan	3	1911
Chiosi	Rose	1		225		12	"
Chavvas	Eva	1		321		5	"
Chidley	Helene	1		427		5	"
Chmielicek	Anna	1		1115		24	
Chiavone	Amelia	1		1167	"	25	
Chusty	Mary	1		2473		25	
Chmielewski	Stanislawa	1		2601		26	
Chapin	Madeline S	1		3089	Feb	3	
Chadwick	Margaret A.	1		3415		3	
Chuega	Rose	1		3641	"	6	
Christianson	Martha L	1		4117		10	
Chlapecka	Anne	1		4297		11	
Chomas	Barbara	1		4667		16	
Chamberlin	Anna G	1		4767	"	16	
Chlebnikow	Anna	1		5037	"	20	
Chiarella	Anna	1		5185	"	20	
Cheren	Dora	1		5239	"	21	
Charles	Mary	1		5585		6	
Chevalier	Candyista	1		6035		28	
Charney	Edna	1		6055		28	"
Christiansen	Anna	1		6277	Mar	3	
Chapman	Ethel	1		6675	"	8	
Choyke	Cathie	1		7119	"	14	
Christman	Caroline G	1		7577	"	20	"
Chute	Irene L	1		8142		27	
Chiarisi	Mary	1		8724	April	3	
Christofori	Giocla	1		8815	"	4	
Chtivo	Kathie	1		8445	"	5	
Chiesa	Maria	1		9401	"	10	"
Ch							
Ch							
Ch							
Ch							
Ch							
Ch							
Ch							
Ch							
Ch							
Ch							
Ch							
Ch							
Ch							
Ch							
Ch							
Ch							
Ch							
Ch							

D—27831 Continued next page

C

JAN

APR

GROOM

Name of Groom: Surname	Given Name	Vol.	Page	Number	Date: Month	Day	Year
Ciano	Antonio	1		791	Jan.	9	1911
Ciccolella	Salvatore	1		1137		12	
Cilicuto	Carmine	1		1859		19	
Cirkot	John	1		2349		24	
Cinotti	Alberto	1		3705	Feb.	6	
Cimmino	Gaetano	1		4075		9	
Ciolino	Lorenzo	1		5367	"	21	
Ciuccio	Vincenzo	1		5717	"	25	
Cifello	Theodore	1		5775	"	25	
Cirker	Col	1		5915	"	27	
Cirillo	Domenico	1		5935	"	27	
Ciaccia	Raffaele	1		6			
Cianciaini	Luicano M. F.	1		6313	Mar.	4	1911
Ciricola	Leonard	1		8221	"	27	
Ciaglia	Egidio	1		8801	April	3	
Ciappetta	Carmine	1		9693	"	13	
Clume	John J.	1		723	Jan.	9	1911
Clark	George P.	1		1033		11	
Clarke	Robert C.	1		2237	"	23	
Claps	Vincenzo	1		3591	Feb.	6	
Clay	Robert	1		3711	"	6	
Clifton	LeRoy W.	1		4273	"	11	
Clare	John	1		4781	"	16	
Clade	Charles J.	1		4867	"	17	
Clark	Emmett S.	1		5691	"	25	
Clohessy	Vincent P.	1		5983	"	28	
Clark	Fred	1		6711	Mar.	9	
Clearwater	Max R.	1		6739		9	
Clarke	Charles	1		7233		15	
Clark	George P.	1		8053	"	25	
Clark	William A.	1		8185	"	27	
Clapp	Walter S.	1		9923	April	15	
Cl							
Cl							
Cl							
Cl							
Cl							
Cl							
Cl							
Cl							
Cl							
Cl							
Cl							
Cl							
Cl							
Cl							

17—27831

16—27831

BRIDE

Name of Bride: Surname	Given Name	Vol.	Page	Number	Date: Month	Day	Year
Citro	Filomena	1		355	Jan.	5	1911
Cicileo	Mary	1		837		9	"
Cimilluc	Tinocchia	1		1911		12	
Ciarcia	Berta	1		3665	Feb.	6	
Cipolla	Francesca	1		5743	"	25	
Cirilli	Maria	1		5763	"	25	
Cinquemani	Grazia	1		6873	Mar.	11	
Ciolina	Vincenza	1		7265	"	16	
Cinanni	Elisabetta	1		8139	"	27	"
Ci							
Clark	Alathea L.	1		1791	Jan.	18	1911
Cleary	Ellen	1		3951	Feb.	8	
Clarke	Inez C.	1		4645	"	16	"
Cleaver	Ettie	1		5365	"	21	"
Clay	Vera M.	1		5777	"	25	
Clark	Marie C.	1		6397	Mar.	5	
Clow	Mary L.	1		6709	"	9	
Clemens	Nina R.	1		7957	"	23	
Clark	Gladys	1		9801	April	14	
Clark	Julia	1		9921	"	15	"
Cl							
Cl							
Cl							
Cl							
Cl							
Cl							
Cl							
Cl							
Cl							
Cl							
Cl							
Cl							
Cl							
Cl							
Cl							
Cl							
Cl							
Cl							

Continued next page

1911

GROOM

NAME OF GROOM		VOL.	PAGE	NUMBER	DATE		
SURNAME	GIVEN NAME				MONTH	DAY	YEAR
Costello	Thomas	1		99	Jan.	2	1911
Coco	Cyro	1		156	"	3	"
Cohen	Louis	1		189	"	4	"
Cohen	Abraham	1		245	"	4	"
Cooney	Thomas R.			297	"	5	"
Conti	Luciano	1		451	"	5	"
Conlon	Bernard			453	"	5	"
Connell	Edward J.			507	"	6	"
Coster	Harry	1		580	"	7	"
Cohen	Isaac	1		655	"	7	"
Colaiano	Giovanni B	1		679	"	7	"
Cohen	Jacob	1		719	"	8	"
Cohen	Jenny	1		729	"	9	"
Cohn	Davis	1		851	"	10	"
Cohn	William	1		941	"	10	"
Cort	Frances	1		1003	"	10	"
Corrigan	Denis	1		1053	"	11	"
Constantinoff	Jenny	1		1081	"	12	"
Condon	Richard	1		1220	"	13	"
Corr	Sydney R.	1		1257	"	14	"
Cornelissen	Charles	1		1430	"	16	"
Cowlin	Eugene R.	1		1513	"	16	"
Cohen	Joseph	1		1581	"	17	"
Costa	Enrico	1		1761	"	18	"
Coda	[illegible]	1		1793	"	18	"
Cohen	Julius	1		1849	"	19	"
Coffey	John J.	1		1895	"	19	"
Coleman	[illegible]	1		1899	"	19	"
Cozier	[illegible]	1		2003	"	20	"
Cohen	Herman	1		2230	"	24	"
Compton	[illegible]	1		2385	"	25	"
Conlan	Patrick J.	1		2563	"	26	"
Cohen	Harry	1		2569	"	26	"
Constable	George	1		2625	"	26	"
Cook	Joseph	1		2739	"	28	"
Cohen	Jacob	1		2744	"	28	"
Cove	Joseph J.	1		2971	"	30	"
Collins	Robert	1		3451	Feb.	3	"
Couplis	Joel	1		3495	"	4	"
Cohen	Irving	1		3657	"	6	"
Cornell	Griffin J. A.			3689	"	6	"
Cogn	William H.	1		3691	"	6	"
Cohen	Hyman	1		3741	"	7	"
Correra	Francesco	1		4261	"	11	"
Cocade	George J.	1		4285	"	11	"
Cohen	Nathan	1		4323	"	14	"
Cough	Patrick	1		4355	"	14	"
Corfield	Max	1		4411	"	14	"
Co[illegible]	Irving B	1		4475	"	14	"

Continued next page

19 27831

BRIDE

NAME OF BRIDE		VOL.	PAGE	NUMBER	DATE		
SURNAME	GIVEN NAME				MONTH	DAY	YEAR
Copaidine	Mary	1		55	Jan.	2	1911
Cohen	Mary	1		102	"	2	"
Coco	Rose	1		155	"	3	"
Cohen	Nettie	1		261	"	4	"
Cotte	Margaret J.	1		315	"	5	"
Connor	Mary J.	1		469	"	5	"
Connell	Annie	1		581	"	6	"
Cof	Margaret J.	1		571	"	6	"
Cohen	Nettie	1		59[illegible]	"	6	"
Cohen	Rose	1		657	"	7	"
Coleman	Marie G.	1		820	"	9	"
Cohen	Hyida G.	1		900	"	10	"
Cohn	Isaac	1		947	"	10	"
Connors	Helen	1		10[illegible]	"	10	"
Conway	Mary	1		1013	"	11	"
Collins	Della	1		1063	"	11	"
Costello	Margaret G.	1		1143	"	12	"
Cohn	Myers B.	1		1208	"	12	"
Cohen	Elizabeth	1		1353	"	14	"
Coopersmith	Ida	1		1385	"	14	"
Colnagh	Linda J.	1		1425	"	14	"
Countrufiodes	Anastasia	1		1481	"	16	"
Cook	Lora A.	1		1625	"	17	"
Cord	Jay G.	1		1737	"	18	"
Cornstein	Eddie	1		1753	"	18	"
Colletti	Guiseppina	1		1761	"	18	"
Coyle	Mary J.	1		1807	"	18	"
Codney	Martha E.	1		1867	"	19	"
Connors	[illegible]			1933	"	19	"
Covello	Petizia	1		1981	"	20	"
Corvetti	Beatrice	1		2109	"	23	"
Coppola	Francesca	1		2261	"	23	"
Cozine	Sadie	1		2487	"	26	"
Cohen	Dreaye J.	1		2563	"	26	"
Cornell	Sadie			2661	"	28	"
Cof	Frances	1		3149	Feb.	1	"
Cornoff	Regina M.	1		3219	"	1	"
Cornell	Rose J.	1		3571	"	4	"
Cohen	Jennie	1		3637	"	6	"
Coughlin	Annie	1		3641	"	6	"
Conhore	Margaret	1		3901	"	8	"
Corona	Maria	1		3907	"	8	"
Conroy	Frances M.	1		3909	"	8	"
Cortese	Caterina	1		3963	"	9	"
Co[illegible]	Margaret M.			4[illegible]	"	10	"
Cohn	Anna E. M.	1		4163	"	13	"
Co[illegible]	Jennie	1		4186	"	11	"
Co[illegible]	Matilda	1		4461	"	14	"
Co[illegible]to	Petizia	1		4463	"	14	"

Continued next page

C

JAN

APR

1911

GROOM

NAME OF GROOM		VOL.	PAGE	NUMBER	DATE		
SURNAME	GIVEN NAME				MONTH	DAY	YEAR
Connuck	Willie	1		4501	Feb	14	11
Connors	George	1		4719	"	16	"
Cohn	Abraham	1		4741	"	16	"
Conway	William	1		4909	"	18	"
Costello	Joseph	1		4917	"	18	"
Corcoruto	Lorenzo	1		5011	"	18	"
Cook	William A	1		5109	"	20	"
Covelli	Silvio	1		5115	"	20	"
Conti	Augusto	1		5209	"	20	"
Cohen	Abraham L	1		5309	"	21	"
Cohen	Joseph	1		5391	"	23	"
Conloy	Harry			5425	"	21	"
Cosgrove	Herbert			5543	"	23	"
Cohen	Harney			5747	"	25	"
Connell	Timothy	1		5825	"	27	"
Conner	[illegible]			5871	"	27	"
Collis	Robert H	1		5917	"	27	"
Conlan[illegible]	George J			6025	"	28	"
Connolly	Edward	1		6033	"	28	"
Cogie	Joseph J			6067	"	28	"
Co[illegible]	George L			6125	Mar	1	"
Co[illegible]	John	1		6163	"	1	"
Costello	John J	1		6167	"	1	"
Cohen	Samuel	1		6191	"	2	"
Cohen	Nathan L	1		6279	"	3	"
Cohn	Morris	1		6265	"	4	"
Cohen	Joe	1		6375	"	4	"
Cohen	Abraham	1		6465	"	6	"
Cohen	Abe	1		6475	"	6	"
Coleman	Harry H	1		6483	"	6	"
Cohen	Michael	1		6447	"	6	"
Cohen	Robert	1		6557	"	7	"
Cohen	Abraham	1		6695	"	8	"
Cohen	Frank	1		6613	"	8	"
Coff	William H	1		6643	"	8	"
Cosey	Castle	1		6665	"	8	"
Cohn	Julius	1		6827	"	8	"
Cooper	Hyman	1		6925	"	11	"
Cotter	Alexander	1		6941	"	11	"
Colbert	George	1		7027	"	13	"
Co[illegible]	William L D	1		7071	"	14	"
Cogle	Augustus	1		7079	"	14	"
Colmant	Edward	1		7155	"	14	"
Colonna	Morcantonio	1		7255	"	17	"
Co[illegible]	Lorenzo	1		7445	"	18	"
Cohen	Benjamin	1		7459	"	18	"
Co[illegible]	Richard H	1		7601	"	20	"
Cohen	Maurice L	1		7613	Mar	20	1911
Co[illegible]	Belmont	1		7697	"	21	"

80—27881

BRIDE

NAME OF BRIDE		VOL.	PAGE	NUMBER	DATE		
SURNAME	GIVEN NAME				MONTH	DAY	YEAR
Conner	Evelyn	1		4475	Feb	14	1911
Cooney	Rae L	1		4623	"	15	"
Coppel	Louisa L			4601	"	15	"
Collis	Louise L	1		4609	"	15	"
Cohn	Minnie	1		4663	"	16	"
Cohn	Carrie	1		4741	"	16	"
Cohen	Esther L	1		4751	"	16	"
Cosgrove	Anna V	1		4879	"	17	"
Cohen	Sadie	1		4960	"	18	"
Costello	Josephine A	1		4981	"	18	"
Corrigan	Margaret G	1		5189	"	20	"
Cohn	Rebecca	1		5195	"	20	"
Cook	Jemima V	1		5201	"	21	"
Cohen	Sarah	1		5233	"	21	"
Cohen	Sophie	1		5265	"	21	"
Cohn	Sarah	1		5385	"	23	"
Costello	Mary	1		5425	"	23	"
Cohen	Lucie	1		5557	"	24	"
Cozzolpa	Louis			5567	"	24	"
Costello	Willie J	1		5687	"	24	"
Cohen	Bella	1		5781	"	27	"
Cohen	Sadie	1		5959	"	28	"
Cohen	Sophie	1		5967	"	28	"
Cohn	Emma	1		6121	Mar	1	"
Comparato	Rosa	1		6251	"	2	"
Cohen	Annie	1		6265	"	3	"
Cohen	Annie	1		6281	"	3	"
Costonza	Rose	1		6283	"	3	"
Cohen	Lessie	1		6619	"	6	"
Cohen	Sadie	1		6697	"	6	"
Cooke	Jessie	1		6511	"	6	"
Conrad	Margaret L	1		6681	"	7	"
Cohen	Rebecca	1		6667	"	8	"
Collier	Clara L	1		6705	"	9	"
Corrado	Immacolata	1		6707	"	9	"
Colpoino	Christina	1		6749	"	9	"
Cohen	Annie	1		6869	"	11	"
Conniglio	Concettina	1		6931	"	11	"
Cohen	Nellie	1		6969	"	13	"
Costa	Filippa	1		6991	"	13	"
Colletta	Maria	1		7019	"	13	"
Cohen	Fanny	1		7257	"	16	"
Colpin	Grazia	1		7399	"	17	"
Cohen	Ethel	1		7415	"	18	"
Cohen	Jennie	1		7427	"	18	"
Cohn	Lessie	1		7581	"	20	"
Cogan	Mae A	1		7623	"	20	"
Cohen	Minnie	1		7651	"	21	"
Conroy	Mary J	1		7911	"	23	"

Continued next page

C

JAN

APR

1911

GROOM

Name of Groom: Surname	Given Name	Vol.	Page	Number	Date: Month	Day	Year
Coste	Guiseppe	1		7775	Mar	22	1911
Coppola	Raffaele	1		7793	"	22	"
Corf	Robert E	1		7797	"	22	"
Cohen	Harris W	1		7801	"	22	"
Conroy	Frank D	1		7917	"	23	"
Coughlan	James	1		7971	"	23	
Corrato	Antonio	1		7975	"	23	"
Cohen	Morris	1		8077	"	25	
Cooke	Herward L	1		8177	"	27	
Cohen	Samuel	1		8179	"	27	
Cottone	Matteo	1		8181	"	27	
Cohn	Rudolf	1		8276	"	28	
Connel	Joseph	1		8295	"	28	
Cohen	William	1		8331	"	28	
Cohen	Philip	1		8463	"	30	
Cooper	Sam	1		8509	"	30	
Cohen	Sam	1		8613	"	31	
Cohen	Benny	1		8625	April	1	
Conforte	Sabato	1		8673	"	1	
Consola	Pasquale	1		8689	"	1	
Conde	Victor	1		8855	"	4	
Codol	Marcus	1		8917	"	4	
Cohn	Arthur	1		9119	"	6	
Cole	Arthur J	1		9165	"	7	
Cotronei	Paolo	1		9209	"	8	"
Cohn	Harry	1		9225	"	8	"
Conroy	William	1		9325	"	10	"
Coutt	Alexander D	1		9341	"	10	"
Conners	Sam E	1		9411	"	10	"
Cohen	Samuel	1		9431	"	11	"
Cohen	Julius L	1		9487	"	11	
Collins	Joseph A	1		9529	"	12	
Corley	John	1		9671	"	13	
Cohen	Louis	1		9719	"	13	
Corra	John J	1		9849	"	15	"
Collins	David	1		9939	"	15	
Cohn	Samuel H	1		9947	"	17	
Co							
Co							
Co							
Co							
Co							
Co							
Co							
Co							
Co							
Co							
Co							
Co							

BRIDE

Name of Bride: Surname	Given Name	Vol.	Page	Number	Date: Month	Day	Year
Cohen	Rosie	1		8013	Mar	24	1911
Collins	Jane	1		8023	"	24	
Cordes	Emma G	1		8211	"	27	
Costa	Carmela	1		8249	"	27	
Cohen	Mary	1		8521	"	30	
Cohen	Yette	1		8643	April	1	
Copersito	Carmela	1		8647		1	
Cocciofo	Teresa	1		8655		1	
Cohn	Frances	1		8685	"	1	
Cooper	Emma E	1		8755	"	3	
Covi	Luigia	1		8921	"	4	
Cohen	Esther E	1		9089	"	6	
Conboy	Katie	1		9191		7	
Cooper	Clara E	1		9321	"	10	"
Coscia	Silvestra	1		9413	"	10	
Costello	Alice	1		9461	"	11	
Cohen	Sarah	1		9623	"	12	
Cohen	Ester	1		9647	"	13	"
Cohen	Sadie	1		9687	"	13	
Corrao	Cira	1		9699	"	13	
Cordes	Louise D	1		9793	"	14	
Corcoran	Margaret J	1		9861	"	15	
Cotte	Mary E	1		9899	"	15	
Co							
Co							
Co							
Co							
Co							
Co							
Co							
Co							
Co							
Co							
Co							
Co							
Co							
Co							
Co							
Co							
Co							
Co							
Co							
Co							
Co							
Co							
Co							
Co							
Co							
Co							

Continued next page

C

1911

JAN

APR

GROOM

Name of Groom: Surname	Given Name	Vol.	Page	Number	Date: Month	Day	Year
Co							
Co							
Co							
Co							
Co							
Co							
Co							
Co							
Co							
Co							
Co							
Co							
Co							
Co							
Co							
Co							
Co							
Co							
Co							
Co							
Cruffo	Giuseppe	1		133	Jan	3	[illegible]
Crighton	James H	1		617	"	1	
Crosby	Benjamin E	1		673	"	1	
Cre[illegible]	George	1		2763	"	28	"
Crafasso	Vincenzo	1		2875	"	30	"
Craig	Albert	1		3805	Feb	1	"
Creekmore	George A	1		3831	"	1	
Crawford	John A	1		4645	"	16	"
Crawford	William	1		4749	"	16	
Cris[illegible]	Alfonso	1		5857	"	2[illegible]	
Crow	Harry G	1		6109	Mar	1	
Crutcher	Leon B	1		6259	"	2	
Cr[illegible]	Frank	1		6435	"	6	
Crane	Harry	1		6763	"	9	
Cr[illegible]	William E J	1		7281	"	16	
Creeland	Lanang O	1		7813	"	22	"
Crowe	William	1		8389	"	29	"
Cronin	Denis	1		8607	"	31	"
Crawford	Francis	1		8615	"	31	"
Crofut	Murillo E	1		8989	April	8	"

BRIDE

Name of Bride: Surname	Given Name	Vol.	Page	Number	Date: Month	Day	Year
Co							
Co							
Co							
Co							
Co							
Co							
Co							
Co							
Co							
Co							
Co							
Co							
Co							
Co							
Co							
Co							
Co							
Co							
Co							
Co							
Crowe	Georgianna	1		447	Jan	5	1911
Cronin	Catherine J	1		1484	"	16	"
Crowe	Catherine	1		2409	"	25	
Crawford	Julia L	1		2627	"	26	
Crotty	Nellie	1		3195	Feb		
Cronin	Jennie	1		4227	"	11	
Cristiello	Angela	1		5035	"	20	
Crumley	Mary	1		5085	"	20	
Crozer	Ida M	1		5111	"	20	
Crzyna	Franciszka	1		5131	"	20	
Creamer	Mary	1		5465	"	23	
Cr[illegible]	Mary R	1		5847	"	2[illegible]	
Cruickshank	Grace	1		6671	Mar	8	
Croker	Addie J	1		6953	"	[illegible]	
Cronin	Anna M	1		7215	"	15	
Croviani	Maria	1		7261	"	16	"
Croce	Maria M	1		7295	"	16	
Crombie	Maria A	1		7309	"	16	
Cruse	Alice	1		7403	"	17	
Crecca	Caterina	1		8499	"	30	"

Continued next page

C

JAN

APR

1911

GROOM

Surname	Given Name	Vol.	Page	Number	Month	Day	Year
Crilly	Patrick	1		9523	April	12	191
Crystal	Sydney O	1		9525	"	12	
Cruikshank	Clinton W.	1		9839	"	15	"
Cr							
Cr							
Cr							
Cr							
Cr							
Cr							
Cr							
Cr							
Cr							
Cr							
Cr							
Cr							
Cr							
Cr							
Cr							
Cr							
Cr							
Cr							
Cr							
Cr							
Cr							
Cr							
Cr							
Cr							
Cr							
Cr							
Cr							
Cr							
Cr							
Cr							
Cr							
Cr							
Cr							
Cr							
Cr							
Cr							
Cr							
Cr							
Cr							
Cr							
Cr							
Cr							
Cr							
Cr							

BRIDE

Surname	Given Name	Vol.	Page	Number	Month	Day	Year
Cregan	Julia A.	1		9077	April	6	191
Cretherton	Katharine S	1		9601	"	12	
Crowley	Mary	1		9935	"	15	
Cr							
Cr							
Cr							
Cr							
Cr							
Cr							
Cr							
Cr							
Cr							
Cr							
Cr							
Cr							
Cr							
Cr							
Cr							
Cr							
Cr							
Cr							
Cr							
Cr							
Cr							
Cr							
Cr							
Cr							
Cr							
Cr							
Cr							
Cr							
Cr							
Cr							
Cr							
Cr							
Cr							
Cr							
Cr							
Cr							
Cr							
Cr							
Cr							
Crizmarcsik	Margaret	2		7517	Mar	20	19
Cr							
Csendes	Juliana	1		1609	Jan	17	19

C

JAN

APR

GROOM

Name of Groom: Surname	Given Name	Vol.	Page	Number	Date: Month	Day	Year
Curran	Charles F.	1		53	Jan		19
Cuberro	Jose L.	1		211	"	4	"
Cullen	James C.	1		715	"	9	"
Cucalon	Peter J.	1		787	"	9	"
Cunningham	Thomas J.	1		873	"	10	"
Cullen	Frank C.	1		955	"	10	"
Cucchiaro	Michele	1		1453	"	16	"
Cunningham	John	1		1913	"	19	"
Curtis	Edward F.	1		2181	"	23	"
Cuneo	Louis A.	1		2605	"	26	"
Cushman	George J.	1		2679	"	27	"
Cummings	Patrick J.	1		3835	Feb	7	"
Culhane	James	1		5755	"	25	"
Cutter	Harry	1		7025	Mar	13	"
Cummiskey	Frederick W.	1		7603	"	20	"
Cuipa	Anton	1		7701	"	21	"
Cummings	Robert C.	1		8345	"	28	"
Cunningham	Patrick	1		8493	"	30	"
Curtin	John	1		8963	April	5	"
Cullen	John	1		9621	"	13	"
Cu							
Cu							
Cu							
Cu							
Cu							
Cu							
Cu							
Cu							
Cu							
Cu							
Cu							
Cu							
Cu							
Cu							
Cu							
Cu							
Cu							
Cu							
Cu							
Cu							
Cy							
Cy							
Cy							
Czolek	Paul	1		371	Jan	5	191
Czizuk	Piotr			1803	"	18	"

BRIDE

Name of Bride: Surname	Given Name	Vol.	Page	Number	Date: Month	Day	Year
Cunney	Elizabeth	1		117	Jan	3	19
Cunningham	Margaret	1		453	"	5	"
Cuneo	Virginia	1		785	"	9	"
Cullman	Margaret A.	1		1629	"	17	"
Cutaia	Giovanna	1		1661	"	17	"
Cunningham	Katie	1		2543	"	26	"
Curran	Mae A.	1		3561	Feb	4	"
Cullan	Grace C.	1		3867		8	"
Curran	Sarah	1		4027		9	"
Curry	Nellie	1		4337	"	14	"
Curtin	Anna M.	1		4681	"	16	"
Cummings	Veronica	1		5129	"	20	"
Curran	Mary G.	1		5553	"	23	"
Cunningham	May	1		5691	"	25	"
Cu[illegible]	Margaret	1		5711	"	25	"
Culp	Netta M.	1		5725	"	25	"
Cushman	Ida	1		5941	"	27	"
Cullen	Elizabeth A.	1		7635	"	20	"
Cusimano	Providenza	1		8181	"	27	"
Curtin	Nora	1		8439	"	29	"
Cunningham	Irene H.	1		9303	April	10	"
Cu							
Cu							
Cu							
Cu							
Cu							
Cu							
Cu							
Cu							
Cu							
Cu							
Cu							
Cu							
Cu							
Cu							
Cu							
Cu							
Cu							
Cu							
Cu							
Cy							
Cy							
Cy							
Czahur	Katy	1		917	Jan	10	19
Czegen	Emma	1		1463	"	16	"

1911

C

JAN

APR

1911

GROOM

NAME OF GROOM		VOL.	PAGE	NUMBER	DATE		
SURNAME	GIVEN NAME				MONTH	DAY	YEAR
bzuszczak	John	1		1963	Jan.	23	19

BRIDE

NAME OF BRIDE		VOL.	PAGE	NUMBER	DATE		
SURNAME	GIVEN NAME				MONTH	DAY	YEAR
bzurnecki bzojko	Stanislawa Catharine	1		2059			

E—97891

C

JAN

APR

1911

GROOM

NAME OF GROOM		VOL.	PAGE	NUMBER	DATE		
SURNAME	GIVEN NAME				MONTH	DAY	YEAR
Carreiro	Giuseppe	2		426	Jan	5	1911
Campo	Gregorio	2		432	"	5	"
Cassara	Gioachino	2		490	"	6	"
Castello	Giovanni	2		614	"	7	"
Canecchio	Giuseppe	2		636	"	7	"
Catyligo	Annibale	2		678	"	7	"
Callahan	Alfred D	2		1020	"	11	"
Casey	John	2		1032	"	11	"
Canfora	Giosuele	2		1168	"	12	"
Carleton	Patrick J	2		1284	"	13	"
Cama	Giulio	2		1320	"	14	"
Camillare	Calegero	2		1654	"	17	"
Caritsky	Joseph	2		1674	"	17	"
Cahne	Maurice	2		1904	"	19	"
Carp	Patrick	2		1912	"	19	"
Cahill	Joseph	2		2142	"	22	"
Casello	Daniel A	2		2468	"	25	"
Card	Wallington	2		2558	"	26	"
Catania	Salvatore	2		2608	"	26	"
Caccaino	Gaetano	2		2792	"	28	"
Camp	Arthur M	2		2796	"	28	"
Calco	Francesco	2		2814	"	28	"
Campay	Andrew J	2		2948	"	30	"
Cardarello	Giuseppe	2		3062	"	31	"
Carrion	Ted R	2		3220	Feb	1	"
Casano	Ferdinando	2		3272	"	2	"
Carroll	William J	2		3342	"	2	"
Cantor	Meyer	2		3408	"	3	"
Caravella	Michele	2		3560	"	4	"
Capelutti	Carlo	2		3604	"	6	"
Catalano	Salvatore	2		3704	"	6	"
Capurata	Sergio	2		3806	"	7	"
Carson	Willard	2		3804	"	8	"
Carey	Michael	2		3918	"	8	"
Caggiano	Giovanni	2		3962	"	9	"
Casale	Pietro	2		4220	"	11	"
Castore	Michele	2		4478	"	14	"
Campbell	William	2		4622	"	15	"
Caganova	Marino	2		4724	"	16	"
Caleca	Antonio	2		5168	"	20	"
Castronovo	Giuseppe	2		5294	"	21	"
Carpenter	George J	2		5296	"	21	"
Cazan	Joseph	2		5342	"	21	"
Carroll	George J	2		5400	"	23	"
Calahan	Thomas	2		5434	"	23	"
Cante	Garnett	2		5566	"	25	"
Cardinal	Antonio	2		5690	"	25	"
Campanelle	Alberto	2		5808	"	27	"
Campbell	Clinton M	2		5846	"	27	"

BRIDE

NAME OF BRIDE		VOL.	PAGE	NUMBER	DATE		
SURNAME	GIVEN NAME				MONTH	DAY	YEAR
Carrea	Giuseppina	2		16	Jan	3	1911
Cartin	Frieda	2		28	"	3	"
Caldwell	Hattie	2		116	"	5	"
Cantigstein	Henry	2		82	"	5	"
Cahill	Elizabeth G	2		140	"	3	"
Calderwood	Josephine	2		174	"	3	"
Cammelle	Calogera	2		344	"	5	"
Casacca	Adelina	2		442	"	5	"
Cavanagh	Margaret	2		576	"	7	"
Caradonna	Francesca	2		604	"	7	"
Carol	Fessie	2		744	"	10	"
Castrocovo	Maddalena	2		892	"	10	"
Carlyle	Agatha J	2		1352	"	14	"
Caughlin	Mary J	2		1442	"	14	"
Cardson	Alin D	2		1476	"	16	"
Campbell	Mary	2		1490	"	16	"
Carroll	Mary	2		1520	"	16	"
Caspari	Pellegrino	2		1716	"	18	"
Caren	Camille	2		1744	"	18	"
Carter	Anna A	2		1754	"	18	"
Cascio	Giovannina	2		1770	"	18	"
Camastro	Giulia	2		1872	"	19	"
Casamassa	Angelina	2		1876	"	19	"
Canfora	Gabriela	2		2010		21	"
Cantor	Emma	2		2348	"	24	"
Cannone	Celestine	2		2650	"	26	"
Carroll	Agnes V	2		2814	"	28	"
Cangelloci	Giuseppina	2		2944	"	30	"
Caforzi	Giovina	2		3040	"	31	"
Cafewell	Jane M	2		3214	Feb	1	"
Caplap	Anna	2		3252	"	2	"
Castellana	Clementina	2		3282	"	2	"
Cattano	Giuseppina	2		3288	"	2	"
Casper	Mathilda	2		3444	"	4	"
Calicione	Teresa	2		3510	"	4	"
Casin	Dora	2		3552	"	4	"
Casey	Elizabeth A	2		3660	"	6	"
Carescia	Maddalena	2		3672	"	6	"
Carpanese	Maria	2		3704	"	6	"
Catalano	Vita	2		3902	"	8	"
Cauca	Angela	2		3980	"	9	"
Calacicco	Giuseppina	2		4380	"	14	"
Califano	Julia	2		4566	"	15	"
Carter	Margaret	2		4600	"	15	"
Caridi	Amelia	2		4674	"	16	"
Casano	Benedetta	2		4706	"	16	"
Carrick	Anna V	2		4742	"	16	"
Catino	Anna M	2		4848	"	17	"
Carroll	Esther	2		5082	"	20	"

Continued next page

GROOM

NAME OF GROOM		VOL.	PAGE	NUMBER	DATE		
SURNAME	GIVEN NAME				MONTH	DAY	YEAR
Camponelli	Giacio	2		5880	Dec	2	19
Cavanagh	Andrew J.	2		6032	"	28	
Cafrio	Anthony	2		6182	Mar	2	
Catanza	Michell	2		6188	"	2	"
Casoly	Ferdinand	2		6296	"	5	
Carroll	Daniel	2		6538		9	
Calabria	Saverio	2		6700		9	
Caruso	Lucasina	2		6820	"	10	
Cassata	Dominico	2		7098		14	
Campbell	Peter	2		7282		17	
Campbell	Harold C	2		7324		17	
Canton	George	2		7646	"	21	
Casey	Edward	2		7910		24	
Carlaper	Edward	2		7936		24	
Castelyne	Peter	2		7952		24	
Cahill	Patrick D	2		7958	"	24	
Caggiano	Michele	2		8042	"	25	
Cassarelli	Luigi	2		8044	"	25	
Carter	Alfred G	2		8094	"	25	
Cavanagh	Edward	2		8124	"	25	
Campo	Giuseppe	2		8120	"	25	
Cassidy	Joseph	2		8290	"	28	
Carpenter	Lee R	2		8620	April	1	
Camarado	Giuseppe	2		8694		1	
Calogaritos	Tomo	2		8738	"	3	
Canepoli	Tomo Lo	2		8774	"	3	
Carson	William	2		8922	"	4	
Carusi	Giuseppe	2		8998	"	5	
Caparo	Antonio	2		9048	"	6	
Corey	Andrew	2		9120	"	6	
Callaghan	Patrick	2		9294	"	10	
Carberg	John N	2		9434	"	11	"
Carney	James	2		9450	"	11	"
Carone	Arturo	2		9480	"	11	"
Cavanagh	Thomas	2		9492	"	11	
Cassidy	Nicholas M	2		9524	"	12	
Cassarino	Antonino	2		9590	"	12	
Calabrese	Francesco	2		9644	"	13	
Capuozzo	Gaetano	2		9646	"	13	
Cavanaugh	John R	2		9692	"	14	
Catardo	Salvatore	2		985	"	15	
Cataloro	Giuseppe	2		9906	"	15	
Casey	Daniel	2		9946	"	17	
Ca							
Ca							
Ca							
Ca							
Ca							
Ca							
Ca							

BRIDE

NAME OF BRIDE		VOL.	PAGE	NUMBER	DATE		
SURNAME	GIVEN NAME				MONTH	DAY	YEAR
Cahgnovitz	Fannie	2		5130	Feb	20	19
Castano	Antonette	2		5198		20	
Carr	Regina	2		5216	"	20	
Callick	Helen	2		5258	"	21	
Cavanaugh	Eadie G	2		5342	"	21	"
Callahan	Rose G	2		5516	"	24	
Camp	Mary	2		5656		26	
Carletti	Guglia	2		5678		26	"
Ca[illegible]	Ella	2		5850		27	
Catgliucci	Ada	2		5871		27	
Callahan	Nora	2		5908		27	
Carter	Beulah	2		6162	March	1	
Cangria	Giuseppa	2		6188	"	2	"
Callahan	Emma	2		6242	"	2	
Carson	Bertha	2		6274	"	3	
Carofalo	Rosynta	2		6498	"	6	
Caskels	Isabelle	2		6644	"	7	"
Cantale	Rosalia	2		6612		8	
Capo	Rosina	2		6696		9	
Carr	Beatrice	2		6776	"	10	
Cameras	Rosa	2		6[illegible]		10	
Cannone	Felicia	2		6[illegible]		10	
Cammarano	Filomena	2		6750		10	
Carp	Fanny	2		6980	"	13	
Carpenter	Helen	2		7028		13	"
Capurgno	Fortunata	2		7098		14	
Catalini	Rosie	2		7214		16	
Carter	Lucy	2		7250		16	
Camponelli	Guglielmina	2		7478	"	18	
Carlson	Gloie	2		7606		18	
Catalano	Carmela	2		7868	"	23	
Cartelli	Sofia	2		7878	"	24	
Carbellini	Alice	2		7914	"	25	
Caruso	Maria	2		7962		25	
Carlos	Margaret	2		8088		29	
Cannonier	Mary	2		8426		29	
Carlsen	Ana	2		8450		29	
Catsovang	Filomena	2		8586		31	
Catabellotta	Rosaria	2		8694	April	1	
Cali	Vittoria	2		8786		3	
Callinan	Mary	2		8818		3	
Campbell	Erica	2		8866		4	
Capaldi	Teresa	2		9048		6	
Carovello	Anna	2		9050		6	
Canfield	Mary	2		9088		6	
Carlson	Alice	2		9162		6	
Cardello	Antonetta	2		9234	"	8	
Carroll	Mame	2		9371	"	10	"
Carroll	Alice	2		9391	"	10	"

Continued next page

C

JAN

APR

1911

C

1911

JAN – APR

GROOM

Name of Groom: Surname	Given Name	Vol.	Page	Number	Date: Month	Day	Year
Ca							
Ca							
Ca							
Ca							
Ca							
Ca							
Ca							
Ca							
Ca							
Ca							
Ca							
Ca							
Ca							
Ca							
Ca							
Ca							
Ca							
Ca							
Ca							
Ca							
Ca							
Ca							
Ca							
Ca							
Ca							
Cella	Amadeo	2		10000	April	17	[illegible]
Ceoitano	Pasquale	2		9436	April	1[illegible]	[illegible]
Celta	Donato G	2		9390	April	10	[illegible]
Ceraolo	Carmelo	2		9288	April	10	[illegible]
Ce[illegible]	Giacinto	2		398	Jan	5	[illegible]
Cezar	Garnet	2		880		9	
Ce[illegible]	Antonino	2		2556	"	26	
Collini	Ernico	2		2560		26	
Cer[illegible]	Pasquale	2		2592	"	26	
Cersosimo	Leonard C.	2		2946	"	30	
Ce[illegible]	Giuseppe	2		3104	Feb	10	
Celib[illegible]ti	Domenick	2		4036	"	18	
Ce[illegible]	Frank	2		7176	Mar	15	"
Cervin[illegible]	Valentine	2		7684	"	21	
Cevacco	Eugenio	2		7914	"	23	
Cempe[illegible]	Charles	2		8638	April	1	"

BRIDE

Name of Bride: Surname	Given Name	Vol.	Page	Number	Date: Month	Day	Year
Campbell	Ella M	2		9272	April	10	191[illegible]
Capek	Anna	2		9286		10	
Castiglia	Maddalena	2		9304	"	10	
Carey	Stella C	2		9482	"	11	
Cartiacello	Virginia	2		9502	"	11	
Carney	Jessie J	2		9506	"	12	
Callan	Mary E	2		9518	"	12	
Cameron	Ella V	2		9754	"	12	
Cardwell	Mary K	2		9768	"	14	
Caruso	Maria	2		9826	"	14	
Caritsky	Tillie	2		9854	"	15	
Carmicelli	Concetta	2		9866	"	15	
Campbell	Grace K	2		9868	"	15	
Catena	Vita A	2		10000	"	17	
Ca							
Ca							
Ca							
Ca							
Ca							
Ca							
Ca							
Ca							
Ca							
Ca							
Ca							
Ceifetz	Bertha	2		1898	Jan	19	[illegible]
Cerbero	Susanna	2		349	Feb		
Ceretta	Teresa	2		35[illegible]			
Cerebrinsky	Clara	2		42[illegible]			
Ceruta	Maria	2		43[illegible]		[illegible]	
Cela	Rosa	2		5550		[illegible]	"
Cesarano	Nunziata	2		6004		28	
Ceo	Nicoletta	2		7056	Mar	13	
Ceraolo	Marietta	2		9288	April	10	
Cevitano	Pasqualina	2	Void				
[illegible]	Anny C	2		9874	April	15	1911

C

JAN

APR

1911

GROOM

NAME OF GROOM Surname	Given Name	Vol.	Page	Number	Date Month	Day	Year
Chalmers	Ward L	2		646	Jan	7	11
Chandler	George U	2		858	"	10	"
Choat	Preston	2		2112	"	23	"
Chiney	Jessie			2124	"	23	"
Choey	Robert G	2		2882	"	30	"
Cherkas	Wassan	2		2958	"	30	"
Chianta	Calogero	2		3270	Feb	2	"
Cherak	Frank	2		3686	"	6	"
Chando	Joe	2		3864	"	8	"
Chiurato	Dino M	2		3864	"	8	"
Chrusciek	Vincenty	2		3880	"	8	"
Christopher	Robert J. G	2		4260	"	18	"
Chodoforyski	Ladislaye	2		4436	"	14	"
Chamberlain	Frank W	2		4710	"	16	"
Chyrchel	Frank	2		5126	"	20	"
Chlaholny	Edward	2		5304	"	21	"
Chojnacki	Henry	2		5520	"	23	"
Chlesky	Sam	2		5796	"	2	"
Chamblass	Archie	2		6038	"	28	"
Cherensky	Morris	2		6176	Mar	2	"
Choat	William	2		6288	"	4	"
Chiary	Attilio			6442	"	6	"
Christie	Rhodes G	2		6493	"	6	"
Chambeau	Wilbur O	2		6566	"	7	"
Chenovery	Horace	2		6854	"	11	"
Chaanoff	Isaac	2		6860	"	11	"
Chiarello	Pete	2		7142	"	14	"
Chuck	William B	2		7144	"	14	"
Checco	Pete	2		7690	"	21	"
Chepakoff	William	2		7700	"	21	"
Chiaventuto	Silvio	2		7774	"	22	"
Christensen	Leon W	2		7950	"	23	"
Christen	Ferdinand	2		8440	April	5	"
Chiara	Giuseppe	2		9894	"	15	"
* Charney (Cancelled 2-6-11)	Isidore	2		988	Jan	11	1911
Ch							
Ch							
Ch							
Ch							
Ch							
Ch							
Ch							
Ch							
Ch							
Ch							
Ch							
Ch							
Ch							
Ch							

BRIDE

NAME OF BRIDE Surname	Given Name	Vol.	Page	Number	Date Month	Day	Year
Chart	Anna	2		128	Jan	2	11
Chamberlin	Melissa	2		542	"	1	"
Chorora	Anne	2		588	"	7	"
Chrysanthopoulos	Chulomel	2		746	"	10	"
Churchill	Mary J.	2		802	"	9	"
Chayo	Hazel	2		820	"	9	"
Chiffin	Fatime	2		926	"	10	"
Chester	Rose	2		1204	"	14	"
Charlesworth	Sarah G.	2		1258	"	15	"
Chaski	Sadie	2		1448	"	16	"
Chory	Elinor	2		1254	"	16	"
Child	Iva A	2		1706	"	18	"
Chandler	Mary	2		2602	"	27	"
Chuda	Carmia	2		2302	Feb	2	"
Chappell	Katie A	2		2350	"	2	"
Chojewsky	Sarah	2		3836		8	"
Chitolini	Emma	2		4142		14	"
Chowance	Suzanna	2		4614	"	15	"
Chizzini	Hattie	2		4650		16	"
Chazanow	Rebecca	2		4686	"	16	"
Christensen	Elfrida	2		4914	"	18	"
Chasin	Esther	2		5960	"	28	"
Chapin	Nellie McG	2		6490	Mar	6	"
Cherry	Florence	2		6670	"	8	"
Chazick	Grace	2		6888	"	9	"
Chagon	Kathryn	2		6818		10	"
Chall	Rose	2		6884	"	11	"
Chiarelli	Carmela	2		7014	"	15	"
Churn	Celia	2		7476	"	18	"
Chait	Laena	2		7628		20	"
Chase	Vedina A	2		7610	"	20	"
Chiarello	Teresa	2		7972	"	23	"
Chatman	Doreen L. R	2		8440	"	29	"
Cherin	Vera	2		9648	May	12	"
Chapple	Clara M	2		9956		17	"
Ch							
Ch							
Ch							
Ch							
Ch							
Ch							
Ch							
Ch							
Ch							
Ch							
Ch							
Ch							
Ch							
Ch							

D—27831 Continued next page

C

JAN

APR

1911

GROOM

NAME OF GROOM		VOL.	PAGE	NUMBER	DATE		
SURNAME	GIVEN NAME				MONTH	DAY	YEAR
Cink	Kalman	2		26	Jan	2	19
Ciaravino	Vito	2		670	"	7	"
Ciacco	Matteo	2		1164	"	14	"
Ciminiello	Michele	2		1104	"	16	"
Ciraco	Vincenzo	2		1700	"	18	"
Ciago	Vincenzo	2		1920	"	20	"
Cialfi	Nicola	2		3164	Feb	1	"
Ciardante	Umberto	2		3922	"	8	"
Cisaro	Vito	2		5032	"	18	"
Ciccone	Luigi	2		5820	"	24	"
Ciaccia	Orazio	2		6166	Mar	1	"
Ciaranna	Vincenzo	2		7228	"	16	"
Civilli	Nicola	2		8310	"	25	"
Ciuffi	Vincenzo	2		8358	"	29	"
Ciliarelli	Francesco	2		8504	"	30	"
Ciaccio	Domenico	2		9142	April	7	"
Clark	Edgar	2		952	Jan	10	24
Cleary	William J.			1556	"	31	"
Clark	John M.	2		1812	"	18	"
Clocum	Frank A.	2		1928	"	19	"
Clemens	William H.	2		952	"	20	"
Clark	Walter	2		2012	"	20	"
Clark	Charles Sp	2		2086	"	21	"
Clausen	Emil	2		3410	Feb	3	"
Clegg	Ernest L	2		3892	"	8	"
Clifton	John	2		3910	"	8	"
Clark	Wallace	2		5220	"	20	"
Clott	Ira J	2		5850	"	27	"
Clancy	Edward	2		5980	"	28	"
Clerten	John H	2		6348	Mar	2	"
Clericuzio	Teodoro			6354	"	4	"
Clement	Alexander	2		9148	April	7	"
Clemento	Pancone	2		4866	"	15	"
Clement	Mansfield P	2		4872	"	15	"
Clere	Jean	2		4912	"	15	"
Cl							
Cl							
Cl							
Cl							
Cl							
Cl							
Cl							
Cl							
Cl							
Cl							
Cl							

17—77881

BRIDE

NAME OF BRIDE		VOL.	PAGE	NUMBER	DATE		
SURNAME	GIVEN NAME				MONTH	DAY	YEAR
Ci	Elizabeth	2		7[illegible]	Jan	2	19[illegible]
Cibowska	Monika	2		160[illegible]	"	1	"
Cingue	Grazenza	2		2248	"	15	"
Cingue	Celestina	2		2560	Feb	[illegible]	"
Cipolla	Goyzetta	2		1920	"	[illegible]	"
Cides	Celia	2		4020	"	18	"
Cinquemani	Domenico	2		6368	Mar	4	"
Cindzzi	Maria	2		9614	April	12	"
Ci							
Ci							
Cleary	Lillie	2		7[illegible]	Jan	[illegible]	19[illegible]
Clark	Elizabeth	2		[illegible]	"	5	"
Clement	Marca J.	2		1068	"	[illegible]	"
Clemens	Lucie	2		1254	"	11	"
Clerin	Annie	2		1578	"	[illegible]	"
Clarkson	Lelle M.	2		1[illegible]2	"	18	"
Clark	Annie	2		1[illegible]2	"	[illegible]	"
Clarke	Nellie	2		2[illegible]30	"	25	"
Clifford	Hilda R.	2		3318	Feb	2	"
Clark	Florence	2		4[illegible]10	"	10	"
Clan	Regina	2		4[illegible]4	"	12	"
Clarke	Della	2		5216	"	20	"
Clifford	Isabella	2		5214	"	21	"
Clark	Christina M.	2		6056	"	28	"
Clancy	Josephine	2		6568	Mar	7	"
Clarke	Minnie	2		9424	April	11	"
Cleary	Annie	2		4504	"	12	"
Clocum	Corsara	2		[illegible]508	"	12	"
		2		9726	"	13	"
Cl							
Cl							
Cl							
Cl							
Cl							
Cl							
Cl							
Cl							
Cl							
Cl							
Cl							

Continued next page

C

JAN

APR

1911

GROOM

NAME OF GROOM		VOL.	PAGE	NUMBER	DATE		
SURNAME	GIVEN NAME				MONTH	DAY	YEAR
Conron	James S	2		58	Jan.	3	1911
Cohen	Philip A	2		80	"	5	"
Cohen	Samuel	2		314	"	5	"
Cozzee	Luciano	2		456	"	5	"
Cohen	Frankfort S	2		730	"	9	"
Conroy	Cornelius J	2		792	"	10	"
Collins	Joseph	2		824	"	10	"
Cohen	Damet	2		994	"	12	"
Corcoran	Joseph V A	2		1166	"	14	"
Conforti	Raffaele	2		1174	"	14	"
Codera	Stabulao	2		1186	"	14	"
Cortesio	Francesco	2		1264	"	15	"
Cohen	Morris	2		1296	"	14	"
Conway	Francis	2		1370	"	15	"
Colloch	Isaac	2		1480	"	16	"
Connors	Jeremiah	2		1596	"	17	"
Conforti	Pietro	2		1682	"	17	"
Conroy	John J	2		1810	"	19	"
Cofertino	Ramney	2		1880	"	19	"
Coscore	Constantine	2		2000	"	20	"
Cooney	Patrick	2		2030	"	21	"
Cohen	Isaac	2		2068	"	21	"
Cohen	Charles	2		2076	"	21	"
Connelly	J	2		2172	"	23	"
Cohen	Abrahams	2		2236	"	23	"
Cozier	Frank D Jr	2		2274	"	23	"
Coliopoulos	[illegible]	2		2324	"	25	"
Costabile	Vincenzo	2		2566	"	26	"
Connor	[illegible]	2		2584	"	26	"
Copple	Giovanni	2		2614	"	26	"
Cohen	[illegible]	2		2618	"	26	"
Col[illegible]	[illegible]	2		2646	"	27	"
Corley	Joseph V	2		2750	"	28	"
Cooper	[illegible]	2		2795	"	28	"
Colklin	[illegible]			2814	"	28	"
Co[illegible]	[illegible]	2		2886	"	30	"
Co[illegible]	Theodore	2		2892	"	30	"
Coya	Francesco	2		3260	Feb.	1	"
Cohen	Ernest			3240	"	1	"
Correri	Giuseppe	2		3254	"	2	"
Cowan	George N	2		3544	"	2	"
Cohen	Samson	2		3574	"	6	"
Couch	Jesse Vs	2		3622	"	6	"
Coyle	William C Jr			3640	"	6	"
Cohen	Sam	2		3738	"	7	"
Cooke	Richard	2		3818	"	7	"
Co[illegible]	Louis	2		3820	"	7	"
Cobb[illegible]	Charles M	2		3910	"	8	"
Co[illegible]	Jesse	2		3920	"	8	"

Continued next page

fo 27831

13—27831

BRIDE

NAME OF BRIDE		VOL.	PAGE	NUMBER	DATE		
SURNAME	GIVEN NAME				MONTH	DAY	YEAR
Coyle	Mary M	2		58	Jan.	3	1911
Coffino	Rosie R	2		258	"	5	"
Cohen	Ida	2		263	"	5	"
Costa	Ophelia	2		292	"	5	"
Cook	Hattie	2		308	"	5	"
Conway	Catherine	2		328	"	5	"
Consolo	Oleana	2		442	"	5	"
Cohen	Fannie	2		428	"	5	"
Cook	Anna	2		464	"	5	"
Colhoun	Elizabeth M	2		498	"	6	"
Cohen	Ida	2		550	"	6	"
Cohen	Jeannette	2		566	"	6	"
Cowett	Julia A	2		692	"	7	"
Cohen	Emma	2		696	"	7	"
Cook	Anna	2		782	"	8	"
Cohen	Sadie	2		868	"	10	"
Cohn	Rena	2		928	"	10	"
Cosenza	Maria	2		1064	"	11	"
Condlen	Agnes	2		1076	"	11	"
Cohen	Anna	2		1080	"	12	"
Coeade	Agnes	2		1168	"	12	"
Condon	Charlotte V	2		1206	"	12	"
Cohen	Anna	2		1236	"	13	"
Cohen	Anna	2		1624	"	16	"
Cohen	Rebecca	2		1612	"	17	"
Conradine	Mary B	2		1646	"	17	"
Cohen	Pinkali	2		1816	"	19	"
Cooper	Rosa	2		1916	"	20	"
Corcillo	Rena	2		1938	"	20	"
Connelly	Margaret	2		1998	"	20	"
Cohan	Dora	2		2002	"	20	"
Comensky	Grace	2		2112	"	21	"
Coari	Giulia	2		2172	"	22	"
Carrow	Margaret M	2		2206	"	22	"
Cohen	Sadie	2		2210	"	22	"
Connelly	Margaret E	2		2310	"	24	"
Colebo	Maud O	2		2442	"	24	"
Corapelli	Ellen G	2		2546	"	26	"
Coatie	Mattie	2		2586	"	26	"
Cooper	Gina	2		2702	"	27	"
Co[illegible]	Giulia	2		2812	"	28	"
Co[illegible]	Catherine	2		3016	"	31	"
Co[illegible]	Antonietta	2		3202	Feb.	2	"
Coffofa	Maria - A	2		3206	"	2	"
Conghiaro	Rosa	2		3230	"	2	"
Corbo	Jennie J	2		3264	"	2	"
Cosgrove	Anna J	2		3744	"	4	"
Co[illegible]	Anita	2		3602	"	6	"
Cohe[illegible]	Anna	2		3610	"	6	"

GROOM

BRIDE

C

JAN

APR

1911

NAME OF GROOM		VOL.	PAGE	NUMBER	DATE		
SURNAME	GIVEN NAME				MONTH	DAY	YEAR
Cof	Joseph L	2		3950	Feb	8	
Cognato	Arturo	2		4174	"	10	
Cohen	Lazar	2		4188	"	11	
Corong	Alfredo	2		4372	"	14	"
Confort	Severo	2		4418	"	14	"
Connelly	Christy	2		4702	"	16	"
Cohen	Benjamin	2		4800	"	17	"
Cohen	Harry	2		4912	"	18	"
Cohen	Maurice J	2		5012	"	19	"
Cohen	Isaac	2		5081	"	20	"
Cohen	Joseph	2		5106	"	20	"
Cohen	George	2		5118	"	20	"
Cofone	Antonio	2		5132	"	20	"
Cohen	Louis	2		5174	"	20	"
Conti	Joseph A	2		5208	"	20	"
Cowgill	Miller R	2		5244	"	21	"
Cosilli	Natale	2		5450	"	22	"
Cohen	Morris	2		5686	"	25	"
Consarvo	Salvatore	2		5710	"	25	"
Condon	Michael	2		5824	"	27	"
Cowd	Edward	2		5834	"	27	"
Connolly	Arthur J	2		5902	"	27	"
Cohen	Lucy	2		6008	"	28	"
Corbett	Thomas A	2		6056	"	28	"
Cohen	Morris	2		6072	"	28	"
Cohen	Henry	2		6106	Mar	1	"
Cohen	Benjamin	2		6116	"	1	"
Cookson	William J	2		6146	"	1	"
Collins	James J	2		6150	"	1	"
Cohen	Pologon	2		6196	"	2	"
Cohen	Jacob	2		6348	"	6	"
Connors	William J	2		6360	"	6	"
Cohen	Jacob	2		6402	"	6	"
Cohen	Isaac	2		6482	"	6	"
Coleman	Harry	2	Vol.	64			
Cohen	Morris	2		6538	Mar	7	19 "
Cooper	Abraham	2		6620	"	8	"
Conroy	Patrick J	2		6652	"	8	"
Cohen	Harry	2		6654	"	8	"
Cohen	Jacob	2		6613	"	9	"
Cooper	Robert L	2		6800	"	13	"
Cohen	Morris	2		6844	"	10	"
Contrice	Nicola	2		6932	"	11	"
Committe	Mafia	2		6966	"	13	"
Cole	Alexander	2		7140	"	14	"
Cotton	William L	2		7256	"	15	"
Cohen	Israel	2		7296	"	15	"
Co	Leister	2		7318	"	16	"
Corcoran	Joe	2		7330	"	16	"

NAME OF BRIDE		VOL.	PAGE	NUMBER	DATE		
SURNAME	GIVEN NAME				MONTH	DAY	YEAR
Cohen	Martha	1		3844	Feb	8	19
Costeli	Angelina	2		4098	"	8	"
Cohen	Minnie	2		4086	"	9	"
Connolly	Mary A	2		4458	"	10	"
Costanzo	Guiseppina	2		4458	"	11	"
Connor	Lucy A	2		4774	"	14	"
Corrigan	Anna M	2		4610	"	15	"
Coffee	Mary J	2		4612	"	15	"
Colnacchio	Mary	2		4916	"	18	"
Cohen	Esther	2		5134	"	20	"
Cozzor	Anna M	2		5226	"	21	"
Cohen	Frances	2		5582	"	24	"
Coylan	Jane M	2		5650	"	24	"
Colofeo	Concetta	2		5710	"	25	"
Cohen	Celia	2		5758	"	25	"
Cohen	Lillie	2		5766	"	25	"
Cohen	Lottie	2		5796	"	27	"
Colton	Catherine A	2		6066	"	28	"
Cohen	Ida	2		6172	Mar	2	"
Co...ally	Jessie	2		6182	"	2	"
Cogin	Ruth M	2		6360	"	6	"
Cohen	Esther M	2		6450	"	6	"
Cody	Cecilia	2		6502	"	6	"
Cohen	Sapan	2		6644	"	8	"
Collier	Clara L	2		6708	"	9	"
Cornee	Elsie	2		6732	"	9	"
Cofino	Ester	2		6778	"	10	"
Cohen	Rosie	2		6794	"	10	"
Cohen	Lillie	2		6944	"	11	"
Connors	Ellen	2		7044	"	13	"
Cowl	Florence	2		7126	"	14	"
Connell	Albina	2		7150	"	14	"
Coyle	Agnes	2		7200	"	15	"
Cofone	Theresa	2		7238	"	15	"
Cole	Flora Lal	2		7298	"	16	"
Corell	Beatrice	2		7316	"	16	"
Comunoly	Rosa	2		7416	"	18	"
Conrad	Julia	2		7504	"	18	"
Cohen	Mollie	2		7586	"	20	"
Collinson	Anna L	2		7602	"	20	"
Coffinger	Mollie	2		7616	"	20	"
Conti	Oreola	2		7690	"	21	"
Colonna	Maria	2		7726	"	21	"
Cohen	Ray	2		7738	"	21	"
Corne	Winifred	2		7780	"	22	"
Connor	Henrietta	2		7814	"	22	"
Condon	Mary L	2		7846	"	22	"
Coveney	Marguerite	2		7902	"	24	"
Cohen	Leona	2		8058	"	25	"

Continued next page

C

JAN

APR

1911

GROOM

NAME OF GROOM		VOL.	PAGE	NUMBER	DATE		
SURNAME	GIVEN NAME				MONTH	DAY	YEAR
Cohen	Charles	2		7388	Mar.	17.	1911
Cogimini	Umberto	2		7448	"	18.	"
Cohen	Max	2		7482	"	19.	"
Cohen	Daniel	2		7652	"	20.	"
Cone	Bernard M	2		7732	"	21.	"
Cohen	Samuel	2		7746	"	21	"
Connelly	Patrick F Jr	2		7790	"	22	"
Cole	Wilmot R Jr	2		7918	"	23	"
Cohen	George W	2		8034	"	24	"
Cohen	Solomon	2		8088	"	25	"
Cohn	Rudolf	2		8276	"	28	"
Colangelo	Giuseppe	2		8306	"	28	"
Colby	Fred A	2		8362	"	25	"
Collins	Edward D	2		8432	"	29	"
Cohen	Doug	2		8524	"	30	"
Cochrane	Hugh J	2		8604	"	31	"
Coens	Isaac	2		8664	April	1	"
Coyne	John J	2		8708	"	2	"
Cohen	Isaac	2		8800	"	3	"
Conroy	Richard	2		8866	"	4	"
Cot	Frank	2		8906	"	4	"
Cohen	Kandit	2		8960	"	5	"
Cordes	Herman H	2		9084	"	6	"
Corchia	Andrea	2		9136	"	6	"
Cohenstein	Sam	2		9212	"	8	"
Couch	Reuben	2		9238	"	8	"
Conroy	John	2		9266	"	8	"
Colosanti	Giovanni A	2		9340	"	10	"
Coco	Giovanni	2		9412	"	10	"
Conon	George J	2		9440	"	11	"
Conway	John J	2		9456	"	11	"
Costanzo	Grazia	2		9498	"	11	"
Connor	James J	2		9608	"	12	"
Cohen	Max J	2		9614	"	12	"
Cohen	Sam J	2		9774	"	14	"
Corsino	Sam A	2		9818	"	14	"
Collins	David	2		9939	"	15	"
Co							
Co							
Co							
Co							
Co							
Co							
Co							
Co							
Co							
Co							
Co							
Co							

BRIDE

NAME OF BRIDE		VOL.	PAGE	NUMBER	DATE		
SURNAME	GIVEN NAME				MONTH	DAY	YEAR
Collins	Nettie B	2		8126	Mar.	25	1911
Cohen	Hattie	2		8226	"	28	"
Corkery	Mary A	2		8432	"	29	"
Collard	Catherine I	2		8466	"	30	"
Cortopo	Giulia	2		8556	"	30	"
Covello	Antonia	2		8606	"	31	"
Cogan	Anna M	2		8764	April	2	"
Connelly	Anna A	2		8768	"	3	"
Condlyn	Ellen F	2		8801	"	4	"
Cohen	Celia	2		8960	"	5	"
Cozzolino	Annunziata	2		9042	"	6	"
Colgnerelle	Catherine	2		9086		6	"
Collins	Helen F	2		9104	"	6	"
Cot	Bridget	2		9241	"	10	"
Comer	Emily	2		9298	"	10	"
Coyne	Mary J	2		9308	"	10	"
Cobber	Beatrice	2		9316	"	10	"
Cobates	Adelaide L	2		9334	"	10	"
Coscia	Maria A	2		9372	"	10	"
Connell	Mary	2		9438	"	11	"
Cobb	Daisy M	2		9562	"	12	"
Cohen	Ella	2		9652	"	13	"
Cohen	Mary	2		9680	"	12	"
Cohen	Annie	2		9686	"	13	"
Connon	Catherine	2		9694	"	13	"
Courtney	Clara	2		9718	"	12	"
Costa	Giovannina	2		9732	"	12	"
Corchia	Domynica	2		9740	"	13	"
Cohen	Rollie	2		9911	"	15	"
Covell	Elizabeth B	2		9941	"	17	"
Co							
Co							
Co							
Co							
Co							
Co							
Co							
Co							
Co							
Co							
Co							
Co							
Co							
Co							
Co							
Co							
Co							
Co							
Co							

(continued next page)

C

JAN

APR

1911

GROOM

NAME OF GROOM		VOL.	PAGE	NUMBER	DATE		
SURNAME	GIVEN NAME				MONTH	DAY	YEAR
Co							
Co							
Co							
Co							
Co							
Co							
Co							
Co							
Co							
Co							
Co							
Co							
Co							
Co							
Co							
Co							
Co							
Co							
Co							
Co							
Crosby	Chester V.	2		522	Jan	6	
Crotta	Antonio	2		88[illegible]	"	10	
Crosbi	Jack	2		1192	"	12	
Cr[illegible]	Leonard J.	2		2668	"	27	
Crawford	Samuel D.	2		3660	Feb	6	
Cronly	Valentine S.	2		4226	"	14	
Crabbin	Patrick	2		4570	"	19	
Crung	Darcy L.	2		5484	"	26	
Cristiano	Emilio	2		5854	"	27	
Crescente	Eugenio	2		6372	Mar	4	
Crow	Charles	2		6508	"	6	
Cronin	Timothy	2		7150	"	14	
Cremean	Daniel J.	2		7938	"	23	
Crum	Lewis W.	2		8314	"	28	
Crego	Patrick	2		8430	"	29	"
Crawford	Francis J.	2	Void	8615	"	31	"
Cristo	Salvatore	2		9064	Apr	4	
Criscuolo	Pasquale	2		9236	"	8	
Crego	George J.	2		9350	"	10	
Cr							

BRIDE

NAME OF BRIDE		VOL.	PAGE	NUMBER	DATE		
SURNAME	GIVEN NAME				MONTH	DAY	YEAR
Co							
Co							
Co							
Co							
Co							
Co							
Co							
Co							
Co							
Co							
Co							
Co							
Co							
Co							
Co							
Co							
Co							
Co							
Co							
Cromwell	Mary A.	2		158	Jan	3	
Cruse	Lord	2		4018	"	4	
Crawford	Gertrude A.	2		650	"	7	
Crumley	Elizabeth	2		1584	"	17	"
Crowe	Celestia	2		1666	"	17	
Craig	Mary	2		1678	"	17	
Crowley	Loretta A.	2		1694	"	17	
Crandell	Constance	2		2170	"	24	
Crepeau	Leckie	2		2404	"	27	
Cruchola	Anna	2		2970	"	31	
Creeden	Mary J.	2		3684	Feb	6	
Crowley	Mary E.	2		3684	"	6	
Cregan	Elizabeth	2		3607	"	6	
Crowlin	Josephine	2		4594	"	15	
Crawford	Ethel	2		5220	"	21	
Cryan	Sarah J.	2		5484	"	23	
Croll	Dora	2		6170	Mar	4	
Crupain	Ethel	2		6186	"	2	
Crouch	Annie	2		6214	"	2	"
Crange	Annie	2		7120	"	14	

Continued next page

C — JAN — APR — 1911

GROOM

Name of Groom: Surname	Given Name	Vol.	Page	Number	Date: Month	Day	Year
Cr							
Cr							
Cr							
Cr							
Cr							
Cr							
Cr							
Cr							
Cr							
Cr							
Cr							
Cr							
Cr							
Cr							
Cr							
Cr							
Cr							
Cr							
Cr							
Cr							
Cr							
Cr							
Cr							
Cr							
Cr							
Cr							
Cr							
Cr							
Cr							
Cr							
Cr							
Cr							
Cr							
Cr							
Cr							
Cr							
Cr							
Cr							
Cr							
Cr							
Cr							
Cr							
Cr							
Cr							
Cr							
Cr							
Cr							
Cr							
Cosnadi	Balazs	2		8510	Mar.	30	19

BRIDE

Name of Bride: Surname	Given Name	Vol.	Page	Number	Date: Month	Day	Year
Crouch	Viola	2		7486	Mar.	18	1911
Crouch	Bertha	2		7492		18	
Crispin	Maude E.	2		7884	"	22	"
Crimmins	Nora	2		7952	"	22	
Crughelmi	Margherita	2		8876	April	3	
Crighton	Helen B.	2		8870	"	4	
Cr							
Cr							
Cr							
Cr							
Cr							
Cr							
Cr							
Cr							
Cr							
Cr							
Cr							
Cr							
Cr							
Cr							
Cr							
Cr							
Cr							
Cr							
Cr							
Cr							
Cr							
Cr							
Cr							
Cr							
Cr							
Cr							
Cr							
Cr							
Cr							
Cr							
Cr							
Cr							
Cr							
Cr							
Cr							
Cr							
Cr							
Cr							
Cr							
Cr							
Cr							
Cr							
Cseccsi	Rosie	2		9100	April	6	1911

C

JAN

APR

1911

GROOM

NAME OF GROOM		VOL.	PAGE	NUMBER	DATE		
SURNAME	GIVEN NAME				MONTH	DAY	YEAR
Curran	Joseph P	2		3826	Feb	7	19 11
Curran	Frances	2		4086	"	14	"
Cumbo	Vincenzo	2		5720	"	25	"
Cummings	John G	2		5726	"	25	"
Cullen	Charles J	2		5776	"	25	"
Curry	Thomas	2		6136	Mar	1	"
Cummings	Raymond H	2		6488	"	6	"
Cushner	Jacob L	2		6522	"	7	"
Cuoco	Anthony J	2		6572	"	7	"
Cucci	Gennaro	2		6772	"	9	"
Curtis	Charles	2		7612	"	20	"
Cullen	Hugh L	2		7742	"	21	"
Cucovaz	Guiseppe	2		8134	"	25	"
Cucco	Gregorio	2		8606	"	31	"
Cuciella	Guiseppe A	2		8814	April	3	"
Cucci	Raffaele	2		9280	"	10	"
Curtis	John Jr	2		9464	"	11	"
Cu							
Cu							
Cu							
Cu							
Cu							
Cu							
Cu							
Cu							
Cu							
Cu							
Cu							
Cu							
Cu							
Cu							
Cu							
Cu							
Cu							
Cu							
Cu							
Cu							
Cu							
Cu							
Cu							
Cu							
Cu							
Cy							
Cy							
Cy							
Czorny	Theodor	2		820	Jan	9	19 11
Czapeck	Franz	2		1704	"	18	"

BRIDE

NAME OF BRIDE		VOL.	PAGE	NUMBER	DATE		
SURNAME	GIVEN NAME				MONTH	DAY	YEAR
Cusack	Della J	2		130	Jan	2	19 11
Cussen	Katie V	2		400	"	5	"
Cunan	Irene V	2		966	"	10	"
Cunningham	Elsie	2		2268	"	23	"
Cummings	Catherine	2		2512	"	26	"
Cuttito	Anna	2		3056	"	2	"
Cummings	Mary A	2		5128	Feb	20	"
Culver	Lillie L	2		5776	"	20	"
Cuzoriolo	Rosalia	2		9102	April	6	"
Cuttrona	Rosina	2		9322	"	10	"
Cullen	Margaret	2		9370	"	10	"
Cunningham	Rose A	2		9528	"	14	"
Cummingham	Margaret M	2		9836	"	15	"
Cullen	Mary	2		9838	"	15	"
Cuva	Rosalia	2		9852	"	15	"
Cu							
Cu							
Cu							
Cu							
Cu							
Cu							
Cu							
Cu							
Cu							
Cu							
Cu							
Cu							
Cu							
Cu							
Cu							
Cu							
Cu							
Cu							
Cu							
Cu							
Cu							
Cu							
Cybul	Magdalena	2		3900	Feb	5	19 11
Cy							
Cy							
Czinder	Jaga	2		4814	Feb	17	19 11
Cz							

C

JAN

APR

GROOM

NAME OF GROOM SURNAME	GIVEN NAME	VOL.	PAGE	NUMBER	DATE MONTH	DAY	YEAR
Czekrugan	Frank	2		2118	Jan	22	1911
Czernik	Grigori	2		3022	"	31	
Czesmuleoycius	Simon	2		3316	Feb	2	
Czajkowski	Anthony	2		3582	"	5	
Czemerynski	Basil	2		3942	"	8	
Czeike	Harry	2		8726	April	3	

BRIDE

1911

NAME OF BRIDE SURNAME	GIVEN NAME	VOL.	PAGE	NUMBER	DATE MONTH	DAY	YEAR
Bu							
Bu							
Bu							
Bu							
Bu							
Bu							
Bu							
Bu							
Bu							
Bu							
Bu							
Bu							
Bu							
Bu							
Bu							
Bu							
Bu							
Bu							
Bu							
Bu							
Bu							
Bu							
Bu							
Bu							
Bu							
Bu							
Bu							
Bu							
Bu							
Bu							
Bu							
Bu							
Bu							
Bu							
Bu							
Bu							
Bu							
Bu							
Bu							
Bu							
Bu							
Bu							
Bu							
Bu							
Bu							
Buck	Irving	8		32218	Nov.	20	1911

GROOM

BRIDE

C

JAN

APR

1911

RETAKE

C

JAN

APR

1911

GROOM

NAME OF GROOM		VOL.	PAGE	NUMBER	DATE		
SURNAME	GIVEN NAME				MONTH	DAY	YEAR
Czekanski	Frank	2		2118	Jan	23	19
Czernik	Grigori	2		3022	"	31	
Czesnulevyanus	Samok	2		3316	Feb	2	
Czajkowski	Apthony	2		3582	"	6	
Czemerynski	Paul	2		3941	"	8	
Czeide	Harry	2		8726	April	5	

BRIDE

NAME OF BRIDE		VOL.	PAGE	NUMBER	DATE		
SURNAME	GIVEN NAME				MONTH	DAY	YEAR

GROOM

BRIDE

C

JAN

APR

1911

END

RETAKE

5/9/90

GROOM

BRIDE

NAME OF GROOM		VOL.	PAGE	NUMBER	DATE		
SURNAME	GIVEN NAME				MONTH	DAY	YEAR
Szekeres	Frank	2		2118	Jan.	23	10
Czernik	Grigory	2		3022	"	31	"
Czesnulevicius	Simon	2		3316	Feb.	2	"
Gajkowski	Anthony	2		2582	"	6	"
Gesmeryuski	Paul	2		3914	"	8	"
Szeike	Harry	2		8726	April	5	"

NAME OF BRIDE		VOL.	PAGE	NUMBER	DATE		
SURNAME	GIVEN NAME				MONTH	DAY	YEAR

C

JAN

APR

1911

2 PART YR

GROOM

NAME OF GROOM SURNAME	GIVEN NAME	VOL.	PAGE	NUMBER	DATE MONTH	DAY	YEAR
Calascibella	John	3		10097	April	18	1911
Caridi	Giuseppe	3		10279	"	19	"
Caven	William	3		10375	"	19	"
Carrieri	Domenico	3		10593	"	21	"
Capillo	Giovanni	3		10771	"	24	"
Cdscidy	Philip	3		10777	"	24	"
Caulfield	James	3		10827	"	24	"
Campbell	Edward A.	3		10921	"	25	"
Canale	Domenico	3		11007	"	25	"
Cain	Herbert	3		11114	"	26	"
Caruso	Francesco	3		11381	"	29	"
Carroll	Joseph R	3		11527	May	1	"
Casta	Agostina	3		11535	"	1	"
Cardwell	William J.	3		11569	"	1	"
Carey	Edward P.	3		11587	"	2	"
Cantata	Ruggero	3		11621	"	2	"
Carlson	Gustave	3		11631	"	2	"
Case	Henry D.	3		11727	"	3	"
Cara	Nicholas	3		11799	"	4	"
Campinoti	Raffaello	3		11813	"	4	"
Cain	Gale	3		11825	"	4	"
Cafaro	Carlo	3		11831	"	4	"
Catalano	Gaetano	3		12015	"	6	"
Carlson	John F	3		12029	"	6	"
Canepa	Giovanni	3		12085	"	8	"
Carter	Fred A	3		12517	"	11	"
Carruthers	William D	3		12519	"	11	"
Carter	Andrew G.	3		12875	"	15	"
Cannon	William F.	3		13009	"	16	"
Carrino	Vincenzo	3		13284	"	18	"
Cassidy	Patrick J.	3		13289	"	18	"
Carmelia	John	3		13315	"	18	"
Cala	Ignazio	3		13465	"	20	"
Cazey	Patrick	3		13637	"	22	"
Catabrincchio	Pietro	3		13661	"	22	"
Capeis	Henry D	3		14005	"	25	"
Cdssidy	Francis	3		14037	"	25	"
Caso	Francesco	3		14087	"	25	"
Campagna	Santo	3		14295	"	27	"
Cassady	Frank J	3		14351	"	27	"
Cawley	John M	3		14580	"	29	"
Casagrasanna	Domenico	3		14703	"	31	"
Casher	Francis H	3		14927	June	1	"
Castellano	Pietro	3		14965	"	1	"
Caplan	Morris	3		14993	"	2	"
Campbell	Glenorchy	3		15279	"	3	"
Campeg	Arthur	3		15353	"	5	"
Caputo	William J.	3		15383	"	5	"
Calabrese	Francesco	3		15435	"	5	"

BRIDE

NAME OF BRIDE SURNAME	GIVEN NAME	VOL.	PAGE	NUMBER	DATE MONTH	DAY	YEAR
Cain	Sarah J.	3		10011	April	17	1911
Caher	Marion L	3		10237	"	19	"
Castello	Katherine F	3		10251	"	19	"
Cavagnaro	Rosa	3		10373	"	19	"
Callaghan	Margaret	3		10415	"	20	"
Campbell	Rosalind	3		10465	"	20	"
Caleo	Vitta	3		10661	"	22	"
Carapa	Carmela	3		10699	"	22	"
Canif	Mary A	3		10831	"	24	"
Carolan	Ellen C	3		10839	"	24	"
Carney	Frances G	3		10915	"	25	"
Carroll	Kathleen	3		11041	"	26	"
Caughy	Rose C	3		11077	"	26	"
Caroll	Minnie C	3		11117	"	26	"
Cardagrone	Maria	3		11153	"	26	"
Carroll	Sarah	3		11227	"	27	"
Carycenti	Santina	3		11249	"	27	"
Casta	Gaetana	3		11525	May	1	"
Carey	Nora	3		11655	"	2	"
Casey	Nellie	3		11707	"	3	"
Caseldy	Mary	3		11759	"	4	"
Carroll	Margaret	3		11850	"	4	"
Carroy	Marie	3		12053	"	6	"
Carrie	Hattie	3		12061	"	6	"
Carucci	Annuntonia	3		12065	"	6	"
Casgidy	Mary C	3		12113	"	8	"
Cahal	Katherine	3		12143	"	8	"
Carpecchia	Rossana	3		12217	"	9	"
Calvey	Margaret	3		12315	"	9	"
Calandzero	Grisida	3		12493	"	11	"
Cauco	Maria	3		12509	"	11	"
Carroll	Lottie	3		12627	"	12	"
Callaghan	Minnie	3		12645	"	12	"
Cannizzaro	Antonina	3		12749	"	12	"
Castaldo	Maria	3		12849	"	15	"
Carter	Maria	3		13159	"	17	"
Carmody	Nellie	3		13213	"	17	"
Carroll	Madeline	3		13279	"	17	"
Castello	Anna	3		13321	"	18	"
Cawley	Jessie A	3		13281	"	18	"
Castellano	Nicoletta	3		13507	"	20	"
Campbell	Helen	3		13593	"	22	"
Carpenter	Lillian	3		13645	"	22	"
Canzano	Virginia	3		13705	"	23	"
Calise	Louisa	3		13745	"	23	"
Carolan	Annie	3		14041	"	25	"
Carpenter	Laura D	3		14133	"	25	"
Castore	Graziella	3		14143	"	25	"
Carter	Annie L	3		14147	"	25	"

Continued next page

C
APR
JUL
1911
2 PART YR

C

APR

JUL

1911

2 PART YR

GROOM

BRIDE

NAME OF GROOM		VOL.	PAGE	NUMBER	DATE			NAME OF BRIDE		VOL.	PAGE	NUMBER	DATE		
SURNAME	GIVEN NAME				MONTH	DAY	YEAR	SURNAME	GIVEN NAME				MONTH	DAY	YEAR
Cahill	William	3		15609	June	6	19 11	Cuffy	Kathryn M.	3		14367	May	29	19 11
Cacchiotti	Luigi	3		15719	"	7	"	Cafadano	Adriana	3		14419	"	29	"
Cardoze	Francesco	3		15855	"	8	"	Cabella	Ilaria	3		14550	"	29	"
Castellana	Francesco	3		15889	"	8	"	Cascone	Raffaela	3		14641	"	31	"
Carter	Hyatt J	3		15945	"	8	"	Caruano	Rosita	3		14841	June	1	"
Carroll	Agnes V	3		16021	"	8	"	Cafazzo	Michelina	3		14859	"	1	"
Callahan	[illegible] J	3		16071	"	9	"	Cuneo	Mariantonia	3		14883	"	1	"
Carragher	Patrick	3		16171	"	10	"	Cairo	Serega	3		14899	"	1	"
Cantillon	Richard O	3		16829	"	15	"	Cameron	Edith V	3		14963	"	1	"
Colvel	Richard	3		16909	"	16	"	Caulfield	Mary	3		14973	"	1	"
Cassidy	Edward A.	3		17117	"	19	"	Canary	Hedlen V	3		15189	"	3	"
Cavanagh	James	3		17163	"	19	"	Caldwell	Jennie	3		15576	"	6	"
Castano	Joseph G	3		17225	"	20	"	Casey	Josephine A	3		15703	"	7	"
Caroline	Hoque G	3		17497	"	21	"	Cardwell	Mary A	3		15746	"	7	"
Cade	Abraham A	3		17621	"	22	"	Cawley	Bridget	3		15787	"	7	"
Cassidy	Patrick	3		17649	"	22	"	Caynani	Giovanna	3		15881	"	8	"
Castrobono	Antonino	3		17729	"	23	"	Cattapano	Maria	3		15953	"	8	"
Carley	Matthew J	3		17911	"	24	"	Cavanagh	Mary A.	3		15963	"	8	"
Capsopoulos	Pythagoras	3		17967	"	26	"	Carr	Grace	3		15989	"	8	"
Cdrleton	Arthur L.	3		18017	"	26	"	Cantino	Dorina	3		15999	"	8	"
Carini	Carmelo	3		18023	"	26	"	Carson	Mary A. A.	3		16059	"	9	"
Caungatella	Carmelo	3		18071	"	26	"	Cassel	Sarah J	3		16225	"	10	"
Catalano	Gregorio L.	3		18231	"	28	"	Canning	Nora	3		16367	"	12	"
Campana	Francesco	3		18489	"	30	"	Canary	Mary M	3		16501	"	13	"
Cazola	Cetty	3		18575	"	30	"	Caravona	Rose A	3		16719	"	15	"
Catanzaro	Michele	3		18643	July	1	"	Castelli	Teresina	3		16755	"	15	"
Carollo	Salvatore	3		18696	"	3	"	Carachun	Anna	3		16825	"	16	"
Carney	Owen	3		18823	"	3	"	Cassidy	Elizabeth	3		17067	"	17	"
Cannella	Ignazio	3		18839	"	3	"	Carson	Selma	3		17169	"	19	"
Cappellini	Guiseppe	3		19263	"	10	"	Canter	Rena	3		17297	"	20	"
Cdluri	Alfredo	3		19417	"	12	"	Carlino	Margaretas	3		17331	"	20	"
Cattalgino	Armand	3		19483	"	12	"	Cama	Antonia	3		17329	"	20	"
Capobianco	Domingo	3		19563	"	13	"	Campbell	Agnese	3		17563	"	21	"
Cd								Carnio	Clementine	3		17643	"	22	"
Ca								Carter	Cora	3		17659	"	22	"
Ca								Canavan	Delia A	3		17679	"	22	"
Ca								Campion	Margaret	3		17775	"	23	"
Ca								Canny	Katherine	3		17843	"	24	"
Ca								Cambotti	Maria	3		17983	"	26	"
Ca								Cardomper	Nancy	3		17993	"	26	"
Ca								Cappellini	Cristina	3		18205	"	28	"
Ca								Carincelli	Lucia	3		18387	"	29	"
Ca								Cavallo	Lenga	3		18435	"	29	"
Ca								Cascano	Barbara	3		18439	"	29	"
Ca								Campanella	Guiseppina	3		18637	July	1	"
Ca								Carlozzi	Emma	3		18682	"	3	"
Ca								Carbella	Francesca G L	3		18701	"	3	"
Ca								Cable	Mary	3		18783	"	2	"
Ca								Carroll	Mary	3		18897	"	5	"

Continued next page

C

APR

JUL [illegible]

GROOM

Name of Groom: Surname	Given Name	Vol.	Page	Number	Date: Month	Day	Year
Ca							
Ca							
Ca							
Ca							
Ca							
Ca							
Ca							
Ca							
Ca							
Ca							
Ca							
Ca							
Ca							
Ca							
Ca							
Ca							
Ca							
Ca							
Ca							
Ca							
Ca							
Ca							
Ca							
Ca							
Ca							
Celestio	Daniel	3		19569	July	13	1911
Cervini	Alessandro	3		19355	July	11	1911
Cerny	John	3		17077	June	17	1911
Cella	Melchiore	3		112[illegible]	April	2[illegible]	1911
Cesaro	Pasquale	3		11271	"	28	
Ce[illegible]	Paul	3		11995	May	6	
Ce[illegible]	Santi	3		12001	"	6	
Cericola	[illegible]	3		12043		6	
Celani	Italo	3		13543	"	20	
Celentano	Giovanni	3		13603	"	22	"
Ceru	Arcangelo	3		13659	"	22	
Cero[illegible]	Antonio	3		14539	"	29	"
Cephu[illegible]	William	3		14[illegible]			"
Cero[illegible]	Andrea	3		15061	June	2	"
Cefaratti	Giuseppe	3		15389	"	5	"

BRIDE

Name of Bride: Surname	Given Name	Vol.	Page	Number	Date: Month	Day	Year
Campanelli	Nunziata	3		18965	July	6	1911
Campanella	Vincenza	3		18985	"	6	"
Cameron	Ethel	3		19103	"	7	"
Carini	Luisa	3		19355	"	11	"
Carey	Mary	3		19617	"	14	"
Cannon	Matilda	3		19627	"	14	"
Caltagirone	Rosaria	3		19657	"	15	"
Carpenter	Kate A.	3		19743	"	17	"
Calhoun	Jane R.	3		19785	"	17	"
Campbell	Lillian M.	3		19795	"	17	"
Ca							
Ca							
Ca							
Ca							
Ca							
Ca							
Ca							
Ca							
Ca							
Ca							
Ca							
Ca							
Ca							
Ca							
Ca							
Celentano	Rosa	3		10471	April	20	1911
Cesar[illegible]	Edith C.	3		10993	"	25	
Celenza	Marianna	3		11211	"	[illegible]	
Cermak	Bertha	3		11529	May	31	"
Celon[illegible]	Ida	3		16087	June	9	"
Celi	Teresa M.	3		16259		2	
Celeda	Mary	3		17457	"	21	"
Cerna	Marie	3		18329	"	29	
Ce							
Ce							

1911

2 PART YR

GROOM

BRIDE

C

APR

JUL

1911

2 PART YR

NAME OF GROOM		VOL.	PAGE	NUMBER	DATE		
SURNAME	GIVEN NAME				MONTH	DAY	YEAR
Chlan	Joseph	3		10162	April	18	1911
Chetzron	Jacob	3		10230	"	19	"
Chandley	Earl L.	3		10275	"	19	"
Chochol	Joseph	3		11855	May	4	"
Chaap	Andrew	3		12151	"	8	"
Chubb	George	3		12547	"	11	"
Chrisciel	Anton	3		12694	"	13	"
Chezinsky	David	3		12757	"	13	"
Chebnowitz	Jacob	3		12849	"	15	"
Chase	Oscar L.	3		13167	"	17	"
Chill	Thomas H.	3		13231	"	18	"
Christie	Chester H.	3		13803	"	24	"
Chayken	David	3		14207	"	26	"
Chaik	Jakey	3		14251	"	27	"
Chahnaan	Gusella	3		14631	"	31	"
Chmil	Dmytro	3		15045	June	2	"
Chayut	Hasy	3		15185	"	3	"
Chidesink	Randel	3		15283	"	5	"
Chiara	Demiamyno	3		15467	"	5	"
Chesley	James H.	3		16589	"	14	"
Chantges	Nicholas	3		16655	"	14	"
Cherwonsky	Abram	3		17443	"	21	"
Chanlin	Joseph	3		17705	"	23	"
Chanfoynnier	Honest	3		18453	"	29	"
Christofferson	Hans	3		18545	"	30	"
Chiardippa	Vincenzo	3		18921	July	5	"
Chasegreen	Charles	3		19265	"	14	"
Chonta	Leo	3		19847	"	18	"
Christensen	Carl	3		19913	"	19	"
Ch							
Ch							
Ch							
Ch							
Ch							
Ch							
Ch							
Ch							
Ch							
Ch							
Ch							
Ch							
Ch							
Ch							
Ch							
Ch							
Ch							
Ch							
Ch							
Ch							
Ch							
Ch							

NAME OF BRIDE		VOL.	PAGE	NUMBER	DATE		
SURNAME	GIVEN NAME				MONTH	DAY	YEAR
Chadwick	Ethel L.	3		10273	April	19	1911
Chore	Jerica	3		10513	"	20	"
Chamberlain	Marion A.	3		10605	"	21	"
Chapman	Margaret L.	3		10685	"	22	"
Childs	Catherine M.	3		10755	"	24	"
Chilaris	Anna D.	3		11215	"	27	"
Chernick	Lydia	3		12801	May	15	"
Chernek	Christina	3		13067	"	16	"
Chappell	Pauline	3		13307	"	18	"
Chabnick	Dora	3		13751	"	22	"
Chretien	Mathilda	3		13769	"	23	"
Chase	Myra M.	3		13770	"	23	"
Chapman	Hattie A.	3		13951	"	24	"
Chalfant	Ada M.	3		14251	"	27	"
Chapp	Ethel J.	3		14639	"	31	"
Chiesa	Caterina	3		14713	"	31	"
Choromanska	Julianna	3		15045	June	2	"
Chanter	Fannie	3		15203	"	5	"
Chovanicz	Mary	3		15523	"	6	"
Cherry	Garbey	3		15869	"	8	"
Chubboff	Dorothy	3		16145	"	10	"
Christenson	Rose	3		16299	"	11	"
Charmets	Juvala	3		16563	"	14	"
Chapman	Margaret	3		16795	"	15	"
Charles	Anhabbe L.	3		16889	"	17	"
Chriptopsnik	Bronislawa	3		17561	"	22	"
Chalafynka	Anna	3		18349	"	29	"
Chrul	Helena	3		18579	"	30	"
Charnick	Jedera	3		18693	July	2	"
Chadwick	Marie L.	3		19143	"	10	"
Christensen	Dagmar F.	3		19297	"	10	"
Chandley	Mary S.	3		19443	"	12	"
Chazinuk	Pauline	3		19723	"	15	"
Chase	Isabel J.	3		19885	"	18	"
Ch							
Ch							
Ch							
Ch							
Ch							
Ch							
Ch							
Ch							
Ch							
Ch							
Ch							
Ch							
Ch							
Ch							
Ch							
Ch							

11—37881 Continued next page

C

APR — JUL

1911

2 PART YR

GROOM

Surname	Given Name	Vol.	Page	Number	Month	Day	Year
Circo	Michele	3		11025	April	26	1911
Cimino	Filippo	3		11503	May	1	"
Cieplak	Stanislaw	3		13481	"	20	"
Cilenti	Ottaviano	3		13605	"	22	"
Cincotti	Angelo	3		13687	"	22	"
Ciuffen	Carmelo	3		16229	June	12	"
Cillario	Felice	3		17559	"	22	"
Ci							
Ci							
Ci							
Cline	Thomas J	3		10445	April	20	1911
Clement	Frederick	3		10799	"	24	"
Cluzzelle	Rene	3		10993	"	25	
Claffin	Alex J	3		11073	"	26	"
Clegg	Joseph J	3		11255	"	27	"
Clemento	Charles H	3		11355	"	29	
Clancy	Walter J	3		11769	May	2	
Clarke	Francis	3		11843	"	4	"
Clifford	Patrick	3		11869	"	4	
Cleghorn	Sprague H	3		11875	"	4	
Clarke	Martin	3		11907	"	5	
Clutchker	Thomas J	3		13197	"	17	
Clarke	Oscar C	3		14073	"	25	"
Clarke	Walter H	3		14113	"	25	"
Closby	Owen	3		16075	June	9	"
Clark	George A	3		16117	"	9	"
Cloud	Paul W.	3		16551	"	14	"
Clemovitz	Alexander	3		16825	"	15	"
Cleary	Robert G	3		16919	"	16	"
Classon	Carl G	3		17951	"	26	"
Claiborne	Jessick	3		17975	"	26	"
Claudy	Fred W	3		18083	"	26	
Clemens	Otto P	3		18413	"	29	"
Clark	John	3		18861	July	5	"
Cl							
Cl							
Cl							
Cl							
Cl							
Cl							

17—27831

BRIDE

Surname	Given Name	Vol.	Page	Number	Month	Day	Year
Cilenti	Carmela	3		10371	April	19	1911
Citron	Lizzie	3		11319	"	28	"
Citarella	Raffaella	3		12191	May	8	
Cirelli	Giovannina	3		14559	"	20	
Ciccone	Angiolina	3		17663	June	21	
Cina	Maria	3		17723	"	23	"
Ciappetta	Teresa	3		18969	July	6	"
Ci							
Ci							
Ci							
Clemente	Pellegrina	3		12609	May	12	1911
Clark	Edith J	3		13589	"	22	"
Clark	Louise C M	3		13595	"	22	
Clausen	Mollie	3		14815	June	1	"
Clempner	Lena	3		15529	"	6	
Cleary	Mary A	3		16533	"	14	
Clark	Rose C	3		16715	"	15	
Cleary	Mary	3		18061	"	26	"
Clemento	Madeleine C	3		18063	"	26	
Cl							
Cl							
Cl							
Cl							
Cl							
Cl							
Cl							
Cl							
Cl							
Cl							
Cl							
Cl							
Cl							
Cl							
Cl							
Cl							
Cl							
Cl							
Cl							
Cl							
Cl							

Continued next page

GROOM

NAME OF GROOM		VOL.	PAGE	NUMBER	DATE		
SURNAME	GIVEN NAME				MONTH	DAY	YEAR
Connolly	Raymond	3		10074	April	17	1911
Colemafe	Eugene	3		10085	"	17	"
Costello	Oden	3		10107	"	18	"
Corrin	Joseph	3		10111	"	18	"
Collins	Frank H	3		10251	"	19	"
Connolly	Patrick	3		10275	"	19	"
Connelly	Thomas P	3		10485	"	20	"
Cohn	Carl	3		10493	"	20	"
Conroy	John A.	3		10477	"	20	"
Codling	John	3		10620	"	22	"
Courtright	William H	3		10689	"	22	"
Cornell	Charles H	3		10767	"	24	"
Coltran	Charles H	3		10883	"	24	"
Coleman	Francis	3		10897	"	25	"
Coyle	James	3		10919	"	25	"
Compton	Theodore M	3		10927	"	26	"
Cochrane	Andrew H	3		10929	"	25	"
Condeff	John	3		11101	"	26	"
Corbusier	George L	3		11131	"	27	"
Colosimo	Leo Sammy	3		11213	"	27	"
Costomiris	Demetrius	3		11237	"	27	"
Corcoran	William J	3		11251	"	27	"
Caughey	James J	3		11289	"	28	"
Connelly	Hubert A	3		11305	"	28	"
Conte	Ettio	3		11417	"	29	"
Commins	Augustus J	3		11491	May	1	
Costa	Giuseppe	3		11497	"	1	"
Corbett	Cornelius	3		11529	"	1	"
Costello	William	3		11669	"	2	"
Coughlin	Timothy	3		11750	"	4	"
Cohn	Isador M	3		11824	"	4	"
Cohen	Morris	3		11961	"	6	"
Comiso	Antonio	3		12181	"	8	"
Coyne	Edward J	3		12455	"	11	"
Coppola	Antonio	3		12521	"	11	"
Contessa	Sebastiano	3		12508	"	11	"
Conroy	John	3		12537	"	11	"
Cogan	William H	3		12707	"	13	"
Cohen	Louis	3		12881	"	15	"
Cohen	Meyer	3		12891	"	15	"
Cook	William J	3		13047	"	16	"
Cohen	Henry	3		13049	"	16	"
Contaide	Pasquale	3		13267	"	17	"
Corkey	John	3		13327	"	18	"
Cohen	Edward	3		13447	"	20	"
Cohen	Julius	3		13505	"	20	"
Codell	Jerry	3		13817	"	23	"
Contos	Chas	3		13857	"	24	"
Cohen	Abraham	3		13883	"	24	"

BRIDE

NAME OF BRIDE		VOL.	PAGE	NUMBER	DATE		
SURNAME	GIVEN NAME				MONTH	DAY	YEAR
Co	Katherine	3		10029	April	17	1911
Coughlin	Cecelia	3		10185	"	18	"
Cooney	Mamie M	3		10209	"	18	"
Colarfelo	Guseppina	3		10405	"	20	"
Corriere	Mary	3		10503	"	20	"
Cohen	Emily	3		10547	"	21	"
Consoli	Julia	3		10635	"	22	"
Corso	Rosaria	3		10673	"	22	"
Coleman	Julia	3		10860	"	24	"
Coffey	Grand M	3		10813	"	24	"
Cohen	Rose	3		10893	"	25	"
Cohen	Anna	3		10947	"	25	"
Cooney	Catherine J	3		10985	"	25	"
Comerford	Catherine	3		10999	"	25	"
Coyle	Rose	3		11059	"	26	"
Cornicello	Agnes	3		11067	"	26	"
Coe	Phoebe M	3		11163	"	27	"
Co	Margaret	3		11269	"	28	"
Collins	Jane	3		11369	"	29	"
Cohen	Hattie	3		11481	May	1	"
Corning	Natalie D	3		11471	"	1	"
Coffey	Bridget J	3		11523	"	1	"
Costello	Mary	3		11783	"	4	"
Cohen	Frances	3		11917	"	5	"
Cordero	Blanche	3		12025	"	6	"
Coleman	Grace	3		12221	"	8	"
Cohen	Lillian	3		12283	"	9	"
Conway	Margaret L	3		12385	"	10	"
Co	Della	3		12425	"	10	"
Cohen	Minnie	3		12567	"	12	"
Coli	Josephine	3		12707	"	13	"
Cof	Maude	3		12745	"	17	"
Coyle	Veronica	3		13390	"	19	"
Coyne	Marion	3		13571	"	19	"
Coffeus	Pauline	3		13573	"	19	"
Cohen	Charles	3		13401	"	19	"
Cohen	Fannie	3		13479	"	20	"
Connelly	Alice	3		13637	"	22	"
Cohen	Lena	3		13639	"	22	"
Cocca	Amalia	3		13713	"	23	"
Corvett	Margaret	3		13901	"	24	"
Constantino	Giovannina	3		14039	"	25	"
Cody	Maria	3		14049	"	25	"
Conklin	Lillie D	3		14117	"	25	"
Coyyard	Helene L	3		14121	"	25	"
Cohen	Dora	3		14207	"	26	"
Cooper	Marguerite	3		14453	"	29	"
Co	Leslie	3		14501	"	29	"
Cohen	Anna	3		14505	"	29	"

Continued next page

Cohen Dora 3

Continued next page

C

APR

JUL

1911

2 PART YR

GROOM

NAME OF GROOM		VOL.	PAGE	NUMBER	DATE		
SURNAME	GIVEN NAME				MONTH	DAY	YEAR
Costore	Giovanni	3		13945	May	24	1911
Co[illegible]	[illegible]	3		15981	"	25	"
Connor	Patrick	3		14035	"	25	"
Cornish	Edward R	3		14069	"	25	"
Courtney	Martin	3		14487	"	26	"
Cohen	Jacob	3		14263	"	27	"
Costa	Pietro	3		14423	"	29	"
Coots	Francis L	3		14425	"	29	"
Coen	Aaron	3		14521	"	29	"
Court	Henry	3		14533	"	29	"
Connors	John J	3		14541	"	29	"
Conklin	Oscar	3		14551	"	29	"
Conway	Maurice	3		14583	"	29	"
Condos	[illegible]	3		14597	"	31	"
Corsey	William J	3		14670	June	1	"
Copes	David	3		15167	"	3	"
Cohen	Thomas	3		15173	"	3	"
Cohn	Julius	3		15221	"	3	"
Colemans	Bernard	3		15277	"	3	"
Cole	Alfred	3		15527	"	5	"
Cohen	Sam	3		15401	"	5	"
Cotterill	Edmund J	3		15445	"	5	"
Corrado	Antonio	3		15617	"	6	"
Corcoran	John	3		15561	"	6	"
Connell	James J	3		15665	"	6	"
Corwin	Edward L Jr	3		15799	"	7	"
Co[illegible]	John	3		16159	"	10	
Colfins	Martin	3		16217	"	10	"
Cohen	Ralph	3		16228	"	10	"
Coledesky	Doris M	3		16279	"	12	"
Conner	Christopher J	3		16483	"	13	"
Codino	Michael	3		16595	"	14	"
Comp agnino	Antonino	3		16783	"	15	"
Corruto	Giuseppe	3		16807	"	15	"
Cohn	David	3		16901	"	16	"
Cof[illegible]	Meyer	3		16939	"	16	"
Coleman	John	3		17009	"	17	"
Corbett	Sidney M	3		17099	"	17	"
Corn	Jacob	3		17225	"	19	"
Converse	Frank A	3		17327	"	20	"
Cohen	Louis	3		17357	"	20	"
Connor	James C	3		17607	"	22	"
Composto	Felice	3		17723	"	23	"
Co[illegible]	Max	3		17727	"	23	"
Colman	Patrick	3		17785	"	23	"
Conner	Samuel	3		17819	"	24	"
Cocpeca	Joseph	3		17871	"	24	"
Cor[illegible]	Pasqualina	3		17933	"	24	"
Costopoulo	George	3		18207	"	28	"

90—27381

BRIDE

NAME OF BRIDE		VOL.	PAGE	NUMBER	DATE		
SURNAME	GIVEN NAME				MONTH	DAY	YEAR
Cohen	Lillie	3		14555	May	20	1911
Cohen	Kay	3		14625	"	24	"
Cohen	Josephine	3		14937	June	1	
Conway	Catherine A	3		15281	"	3	"
Cowpeathwait	Eleanor	3		15275	"	3	"
Coffe	Loretta	3		15567	"	5	"
Cohn	May L	3		15466	"	5	"
Cohen	Israel	3		15427	"	5	"
Cohen	Bessie	3		15683	"	6	"
Collins	Kathryn	3		15789	"	7	"
Connors	Amelia	3		15815	"	7	"
Cohen	Bertha	3		15890	"	8	
Cohen	Esther	3		16049	"	9	
Connors	Helen V	3		16085	"	9	
Cohen	Frances	3		16103	"	9	"
Conway	Kathryn	3		16179	"	10	"
Cohn	Fanny	3		16317	"	12	"
Conway	Marian L	3		16565	"	13	"
Corn[illegible]	Emma	3		16573	"	14	"
Cohen	Rona G	3		16687	"	14	"
Colonpo	Zepho	3		16697	"	14	"
Courtney	Elizabeth L	3		16757	"	15	
Colivta	Constantina	3		16761	"	15	
Cohen	Josey	3		16981	"	17	"
Coffey	Katherine M	3		17003	"	17	"
Connors	Mary A	3		17117	"	19	"
Cohen	Grace	3		17191	"	19	"
Costello	Delia	3		17249	"	19	"
Cohen	Etta	3		17261	"	19	"
Cooper	Helen	3		17299	"	20	"
Connors	Gracey L	3		17365	"	20	"
Coons	Mabel L	3		17375	"	20	"
Conroy	Bridget L	3		17387	"	20	"
Coseptino	Pasquina	3		17583	"	22	"
Cooke	Evelyn L	3		17595	"	22	"
Colitti	Rosa	3		17617	"	22	"
Cohen	Sarah S	3		17802	"	23	"
Cook	Sara	3		17809	"	24	"
Cohen	Leckie	3		17815	"	24	"
Cohen	Fannie	3		17831	"	24	"
Costa	Giuseppina	3		17901	"	24	"
Cohen	Lillian C	3		17917	"	24	"
Cohen	Sarah	3		17923	"	26	"
Cohen	Lillie	3		18039	"	26	"
Cooper	Emma	3		18129	"	27	"
Conroy	Bridget	3		18135	"	27	"
Cohen	Julia	3		18347	"	29	"
Coward	Helen	3		18481	"	30	"
Cohen	Leno	3		18729	July	3	"

Continued next page

C

APR

JUL

1911

2 PART YR

C

APR

JUL

GROOM

Name of Groom: Surname	Given Name	Vol.	Page	Number	Date: Month	Day	Year
Cornelius	Henry G	3		18273	June	28	1911
Costabile	Michele	3		18345	"	29	"
Collura	Nunzio	3		18427	"	29	"
Corey	David G	3		18475	"	30	"
Coyell	Harold J	3		18505	"	30	"
Cohen	Abraham	3		18597	July	1	"
Conklin	William G	3		18689	"	3	"
Connolly	Michael J	3		18743	"	3	"
Coyle	James J	3		18777	"	3	"
Cohen	Joseph	3		18801	"	3	"
Cossavello	Giuseppe	3		19013	"	6	"
Cooly	Gustave J	3		19329	"	11	"
Cotter	William J	3		19353	"	11	"
Cohen	Joseph	3		19421	"	12	"
Conlon	Thomas P	3		19431	"	12	"
Collins	David	3		19501	"	13	"
Cohen	Isidor	3		19643	"	15	"
Colantanio	Pietro P	3		19715	"	15	"
Corteze	Vito	3		19721	"	15	
Costumay	Louis J	3		19837	"	18	"
Cominale	Nicola	3		19991	"	19	"
Co							
Co							
Co							
Co							
Co							
Co							
Co							
Co							
Co							
Co							
Co							
Co							
Co							
Co							
Co							
Co							
Co							
Co							
Co							
Co							
Co							
Co							
Co							
Co							
Co							
Co							
Co							
Co							

BRIDE

Name of Bride: Surname	Given Name	Vol.	Page	Number	Date: Month	Day	Year
Connolly	Katherine	3		18991	July	6	1911
Connor J	Gussie	3		19059	"	7	"
Conlon	Kate	3		19331	"	11	"
Colosato	Maria	3		19517	"	13	"
Corbett	Mae	3		19559	"	13	"
Coleman	Helen E	3		19755	"	17	"
Cozzo	Nicolena	3		19779	"	17	"
Costa	Arthur Jensen	3		19851	"	17	"
Courtney	Alice W	3		19857	"	18	"
Comanzo	Angelina	3		19915	"	18	
Corcoran	Margaret H	3		19955	"	19	
Co							
Co							
Co							
Co							
Co							
Co							
Co							
Co							
Co							
Co							
Co							
Co							
Co							
Co							
Co							
Co							
Co							
Co							
Co							
Co							
Co							
Co							
Co							
Co							
Co							
Co							
Co							
Co							
Co							
Co							
Co							
Co							
Co							
Co							
Co							
Co							
Co							
Co							

Continued next page

1911

2 PART YR

C

APR

JUL

1911

2 PART YR

GROOM

NAME OF GROOM Surname	Given Name	Vol.	Page	Number	Date Month	Day	Year
Co							
Co							
Co							
Co							
Co							
Co							
Co							
Co							
Co							
Co							
Co							
Co							
Co							
Co							
Co							
Co							
Co							
Co							
Co							
Co							
Crespo	Manuel	3		10065	April	17	19[illegible]
Crewe	Charles E	3		10969	"	25	
Crist	Harris J M	3		11303	"	28	
Crognan	Eugene	3		11539	May	1	"
Craumer	Frederic	3		12467	"	11	"
Cristarelli	Carlo	3		12843	"	15	
Crompton	William J	3		12907	"	15	"
Cronin	George J	3		13333	"	19	"
Crognan	Michael	3		13809	"	23	"
Crossen	John	3		14433	"	29	"
Cross	David McC	3		14535	"	29	"
Crowley	James	3		14835	June	1	"
Cresa	Hyman	3		15345	"	5	"
Cr[illegible]edy	Thad	3		15987	"	8	
Crossman	Charles W	3		16265	"	12	
Crow	Arthur	3		16947	"	16	"
Crawford	James	3		16995	"	17	"
Craig	Wilmer H	3		17791	"	23	"
Craw[illegible]	Thomas J	3		18159	"	27	"
Crashkoff	Joseph	3		18189	"	28	

BRIDE

NAME OF BRIDE Surname	Given Name	Vol.	Page	Number	Date Month	Day	Year
Co							
Co							
Co							
Co							
Co							
Co							
Co							
Co							
Co							
Co							
Co							
Co							
Co							
Co							
Co							
Co							
Co							
Co							
Co							
Co							
Crema	Luisa	3		10229	April	19	19[illegible]
Cronin	Margaret G	3		10557	"	21	
Crer[illegible]	Alice J	3		10571	"	21	
Crowley	Margaret	3		10737	"	24	
Crane	Marta J.	3		11081		26	
Crosio	Maria E	3		12163	May	8	
Crum	Blanche	3		12683			
Crisanta	Isabella	3		13259		18	"
Crawford	Mary J	3		13685	"	22	"
Crowley	Mary	3		13933	"	24	"
Craydock	Mabel	3		14227		2[illegible]	
Cronin	Anna E	3		143[illegible]		2[illegible]	
Cregan	Nora	3		14699		3	"
Cregnan	Margaret	3		15665	June	6	"
Crooke	Annie E	3		16291			"
Crossley	Grace A	3		17295		19	"
Crawley	Lilly E	3		17739	"	23	
Cronin	Catherine	3		18007	"	26	
Crotta	Onorina	3		18331	"	29	
Crocoll	Minnie	3		18523	"	30	"

Continued next page

GROOM

NAME OF BRIDE		VOL.	PAGE	NUMBER	DATE		
SURNAME	GIVEN NAME				MONTH	DAY	YEAR
Cl							
Cl							
Cl							
Cl							
Cl							
Cl							
Cl							
Cl							
Cl							
Cl							
Cl							
Cn							
Co							

Continued next page

RETAKE

C

APR

JUL

1911

2 PART YR

GROOM

BRIDE

C

APR

JUL

1911

2 PART YR

NAME OF GROOM		VOL.	PAGE	NUMBER	DATE		
SURNAME	GIVEN NAME				MONTH	DAY	YEAR
Connolly	Raymond	3		10078	April	17	1911
Colenaft	Eugene	3		10085	"	17	"
Costello	Eden	3		10107	"	18	"
Cohen	Joseph	3		10211	"	18	"
Colling	Frank H.	3		10251	"	19	"
Connolly	Patrick	3		10275	"	19	"
Connelly	Thomas P.	3		10485	"	20	"
Cohn	Nigel	3		10493	"	20	"
Conroy	John A	3		10477	"	20	"
Codling	Peter	3		10620	"	22	"
Courtright	William H.	3		10689	"	22	"
Correll	Charles E.	3		10767	"	24	"
Coltran	Charles H.	3		10885	"	24	"
Coleman	Francis	3		10897	"	25	"
Coyle	James	3		10919	"	25	"
Compton	Theodore M	3		10927	"	25	"
Cochrane	Andrew S.	3		10929	"	25	"
Condeff	John	3		11101	"	26	"
Corbalker	George E	3		11131	"	27	"
Colosimo	Giuseppe	3		11213	"	27	"
Costomiris	Demetrius	3		11237	"	27	"
Corcoran	William J	3		11251	"	27	"
Coughlin	James	3		11289	"	28	"
Connelly	Herbert A.	3		11305	"	28	"
Conte	Pietro	3		11417	"	29	"
Commins	Augustus J.	3		11491	May	1	"
Costa	Giuseppe	3		11497	"	1	"
Corbett	Cornelius	3		11529	"	1	"
Costello	William	3		11669	"	2	"
Coughlin	Timothy	3		11750	"	4	"
Cohn	Isidor M.	3		11824	"	4	"
Cohen	Morris	3		11961	"	6	"
Comiso	Antonio	3		12181	"	8	"
Coyne	Edward J.	3		12455	"	11	"
Coppola	Antonio	3		12521	"	11	"
Contreca	Sebastiano	3		12508	"	11	"
Connors	John	3		12537	"	11	"
Cogay	William G	3		12707	"	13	"
Cohen	Louis	3		12881	"	15	"
Cohen	Meyer	3		12891	"	15	"
Cook	William J	3		13047	"	16	"
Cohen	Henry	3		13049	"	16	"
Contaid	Pasquale	3		13267	"	17	"
Corkey	John	3		13327	"	18	"
Cohen	Edward	3		13447	"	20	"
Cohen	Julius	3		13505	"	20	"
Codett	Jerry	3		13817	"	23	"
Contos	Charles	3		13857	"	24	"
Cohen	Abraham	3		13883	"	24	"

/0 27831

NAME OF BRIDE		VOL.	PAGE	NUMBER	DATE		
SURNAME	GIVEN NAME				MONTH	DAY	YEAR
Co	Katherine E.	3		10029	April	17	1911
Coughlin	Cecelia G	3		10185	"	18	"
Coveney	Mamie M.	3		10209	"	18	"
Colangelo	Guseppina	3		10465	"	20	"
Conners	Mary G.	3		10503	"	20	"
Cohen	Emily G	3		10547	"	21	"
Conaili	Julia	3		10635	"	22	"
Como	Rosaria	3		10673	"	22	"
Coleman	Julia L.	3		10850	"	24	"
Coffey	Grand M.	3		10813	"	24	"
Cooper	Rose	3		10893	"	25	"
Cohen	Anna	3		10947	"	25	"
Corkery	Katherine J	3		10985	"	25	"
Comerford	Katherine	3		10999	"	25	"
Coyne	Rose	3		11053	"	26	"
Comunello	Agnes	3		11061	"	26	"
Coe	Phoebe M.	3		11163	"	27	"
Co	Margaret	3		11259	"	28	"
Collins	Carla	3		11369	"	29	"
Cohen	Hattie	3		11481	May	1	"
Corning	Natalie M	3		11471	"	1	"
Coffey	Bridget J.	3		11523	"	1	"
Costello	Mary	3		11783	"	4	"
Cohen	Frances	3		11917	"	5	"
Cordero	Blanche	3		12025	"	6	"
Coleman	Grace	3		12221	"	8	"
Cohen	Lillian	3		12283	"	9	"
Conway	Margaret G	3		12285	"	10	"
Co	Della	3		12435	"	10	"
Cohen	Minnie	3		12567	"	12	"
Coli	Grace M	3		12707	"	13	"
Cof	Blanche J	3		13145	"	17	"
Coyle	Veronica	3		13290	"	19	"
Coyne	Marion	3		13371	"	19	"
Cozens	Pauline	3		13373	"	19	"
Cohen	Charles	3		13401	"	19	"
Cohen	Fannie	3		13479	"	20	"
Connelly	Alice	3		13637	"	22	"
Cohen	Dena	3		13659	"	22	"
Cocca	Amalia	3		13713	"	23	"
Corvett	Margaret	3		13901	"	24	"
Constantino	Giovannina	3		14039	"	25	"
Cody	Nana	3		14049	"	25	"
Conklin	Nellie D.	3		14117	"	25	"
Coyyard	Helene L.	3		14121	"	25	"
Cohen	Dora	3		14207	"	26	"
Cooper	Marguerite	3		14453	"	29	"
Co	Jessie	3		14501	"	29	"
Cohen	Anna	3		14505	"	29	"

Continued next page

C

APR

JUL

1911

2 PART YR

GROOM

BRIDE

NAME OF GROOM		VOL.	PAGE	NUMBER	DATE		
SURNAME	GIVEN NAME				MONTH	DAY	YEAR
Costore	Giovanni	3		13945	May	24	1911
Cohen	Ike	3		13981	"	25	"
Connor	Patrick	3		14035	"	25	"
Cornish	Edward R	3		14069	"	25	"
Courtney	Martin	3		14087	"	26	"
Cohen	Jacob	3		14263	"	27	"
Costa	Pietro	3		14423	"	29	"
Coota	Francis L	3		14425	"	29	"
Coen	Aaron	3		14521	"	29	"
Court	Henry	3		14533	"	29	"
Compora	John G	3		14541	"	29	"
Conklin	Oscar	3		14551	"	29	"
Conway	Maurice	3		14583	"	29	"
Condon	James	3		14597	"	31	"
Corley	William J	3		14970	June	2	"
Copen	David	3		15167	"	3	"
Cohen	Morris	3		15173	"	3	"
Cohn	Julius S	3		15221	"	3	"
Coleman	Bernard	3		15277	"	3	"
Cole	Alfred	3		15327	"	5	"
Cohen	Sam	3		15461	"	5	"
Cotterill	Edmund J	3		15445	"	5	"
Corrado	Antonio	3		15517	"	6	"
Corcoran	John J	3		15547	"	6	"
Connell	James	3		15665	"	6	"
Corwin	Edward H Jr	3		15799	"	7	"
Cogney	John	3		16159	"	10	"
Collins	Martin	3		16217	"	10	"
Cohen	Ralph	3		16128	"	10	"
Coledesky	Dorina M	3		16279	"	12	"
Conner	Christopher	3		16483	"	13	"
Codino	Michael	3		16595	"	14	"
Compagnino	Antonino	3		16783	"	15	"
Comito	Giuseppe	3		16807	"	15	"
Cohn	David	3		16901	"	16	"
Cof	Meyer	3		16939	"	16	"
Coleman	John	3		17009	"	17	"
Corbett	Sidney M	3		17099	"	17	"
Corn	Jacob	3		17225	"	19	"
Converse	Frank A	3		17327	"	20	"
Cohen	Rosa	3		17357	"	20	"
Connor	James O	3		17607	"	22	"
Compostо	Felice	3		17723	"	23	"
Cohn	Max	3		17727	"	23	"
Colman	Patrick	3		17785	"	23	"
Conner	Samuel	3		17819	"	24	"
Cocpech	Joel	3		17871	"	24	"
Corly	Salvatore	3		17923	"	24	"
Costopoulo	George	3		18207	"	28	"

30—27881

NAME OF BRIDE		VOL.	PAGE	NUMBER	DATE		
SURNAME	GIVEN NAME				MONTH	DAY	YEAR
Cohen	Zillie	3		14555	May	29	1911
Cohen	Kay	3		14625	"	31	"
Cohen	Josephine	3		14937	June	1	"
Conway	Katherine A	3		15201	"	3	"
Cowperthwait	Eleanor	3		15275	"	5	"
Coffe	Loretta	3		15367	"	5	"
Cohn	May L	3		15446	"	5	"
Cohen	Sarah	3		15427	"	5	"
Cohen	Jessie	3		15603	"	6	"
Collins	Kathryn	3		15789	"	7	"
Connor	Amelia V	3		15815	"	7	"
Cohen	Bertha	3		15899	"	8	"
Cohen	Esther	3		16049	"	9	"
Connors	Helen V	3		16085	"	9	"
Cohen	Frances	3		16103	"	9	"
Conway	Kathryn	3		16179	"	10	"
Cohn	Fanny	3		16527	"	12	"
Conway	Marian L L	3		16565	"	13	"
Connelly	Jennie	3		16575	"	14	"
Cohen	Rosa G	3		16687	"	14	"
Coronor	Jeffro	3		16597	"	14	"
Courtney	Elizabeth L	3		16767	"	15	"
Colvora	Constantina	3		16761	"	15	"
Cohen	Rosey	3		16981	"	17	"
Coffey	Katherine M	3		17003	"	17	"
Connors	Mary G	3		17117	"	19	"
Cohen	Grace	3		17191	"	19	"
Costello	Delia	3		17249	"	19	"
Cohen	Etta	3		17261	"	19	"
Cooper	Helen	3		17299	"	20	"
Connors	Grace G	3		17365	"	20	"
Coons	Mabel	3		17375	"	20	"
Conroy	Bridget K	3		17387	"	20	"
Coseentino	Beatrice	3		17583	"	22	"
Cooke	Evelyn G	3		17595	"	22	"
Colitti	Rosa	3		17617	"	22	"
Cohen	Sarah	3		17802	"	23	"
Cook	Jason S	3		17809	"	24	"
Cohen	Jackie	3		17815	"	24	"
Cohen	Jennie	3		17821	"	24	"
Costa	Giuseppina	3		17901	"	24	"
Cohen	Lillian C	3		17917	"	24	"
Cohen	Sarah	3		17923	"	26	"
Cohen	Lillie	3		18039	"	26	"
Cooper	Emma	3		18123	"	27	"
Conroy	Bridget	3		18135	"	27	"
Cohen	Julia	3		18347	"	29	"
Coward	Helen	3		18481	"	30	"
Cohen	Lena	3		18729	July	3	"

Continued next page

5—27091

C

APR

JUL

1911

2 PART YR

GROOM

NAME OF GROOM SURNAME	GIVEN NAME	VOL.	PAGE	NUMBER	DATE MONTH	DAY	YEAR
Cornelius	Henry G.	3		18273	June	28	1911
Costabile	Michele	3		18343	"	29	"
Collura	Nunzio	3		18427	"	29	"
Corey	David L	3		18475	"	30	"
Cowell	Harold J	3		18505	"	30	"
Cohen	Abraham	3		18597	July	1	"
Conklin	William L	3		18689	"	3	"
Connolly	Michael J	3		18743	"	3	"
Coyle	James	3		18777	"	3	"
Cohen	Joseph	3		18801	"	3	"
Cossavello	Vincenzo	3		19013	"	6	"
Cook	Gustave J	3		19329	"	11	"
Cotter	William	3		19353	"	11	"
Cohen	Joseph	3		19421	"	12	"
Conlon	Thomas P	3		19431	"	12	"
Collins	David	3		19501	"	13	"
Cohen	Isidor	3		19643	"	15	"
Colantanio	Pietro P	3		19715	"	15	"
Corteze	Vito	3		19721	"	15	"
Co[illegible]uma	Louis F	3		19837	"	18	"
Cominale	Nicola	3		19991	"	19	"
Co							
Co							
Co							
Co							
Co							
Co							
Co							
Co							
Co							
Co							
Co							
Co							
Co							
Co							
Co							
Co							
Co							
Co							
Co							
Co							
Co							
Co							
Co							
Co							
Co							
Co							
Co							
Co							

BRIDE

NAME OF BRIDE SURNAME	GIVEN NAME	VOL.	PAGE	NUMBER	DATE MONTH	DAY	YEAR
Connolly	Katherine	3		18991	July	6	1911
Connor	Gussie	3		19059	"	7	"
Conlon	Kate	3		19331	"	11	"
Coloato	Maria	3		19517	"	13	"
Corbett	Mae	3		19559	"	13	"
Coleman	Helen E	3		19755	"	17	"
Cozzo	Nicolena	3		19779	"	17	"
Costa	Arthur Tezzen	3		19831		17	"
Courtnley	Alice W	3		19837	"	18	"
Comanzo	Angelina	3		19915	"	18	
Corcoran	Margaret E	3		19955	"	19	
Co							
Co							
Co							
Co							
Co							
Co							
Co							
Co							
Co							
Co							
Co							
Co							
Co							
Co							
Co							
Co							
Co							
Co							
Co							
Co							
Co							
Co							
Co							
Co							
Co							
Co							
Co							
Co							
Co							
Co							
Co							
Co							
Co							
Co							
Co							
Co							
Co							
Co							

Continued next page

C

APR

JUL

1911

2 PART YR

GROOM

NAME OF GROOM Surname	Given Name	Vol.	Page	Number	Date Month	Day	Year
Co							
Co							
Co							
Co							
Co							
Co							
Co							
Co							
Co							
Co							
Co							
Co							
Co							
Co							
Co							
Co							
Co							
Co							
Co							
Co							
Cresto	Manuel	3		10065	April	17	19[illegible]
Creiwa	Charles E	3		10969	"	25	
Crist	Harris JM	3		11303		28	"
Crognan	Eugene P	3		11539	May	1	
Craumer	Frederic	3		12467	"	11	"
Cristarelli	Carlo	3		12843	"	15	"
Crompton	William J	3		12907	"	15	"
Cronin	George J	3		13333	"	19	"
Crognan	Michael	3		13809	"	23	"
Crossen	John	3		14433	"	24	"
Cross	David McC	3		14535	"	29	"
Crowley	James	3		14835	June	1	"
Cresa	Hyman	3		15345	"	5	"
Cr[illegible]edy	Fred	3		15987	"	8	"
Crossman	Charles W	3		16265	"	12	"
Crow	Arthur	3		16947	"	16	"
Crawford	James	3		16995	"	17	"
Craig	Wilmer H	3		17791	"	23	"
Craw[illegible]	Thomas J	3		18150	"	27	"
Crashkoff	Joseph	3		18189	"	28	"

BRIDE

NAME OF BRIDE Surname	Given Name	Vol.	Page	Number	Date Month	Day	Year
Co							
Co							
Co							
Co							
Co							
Co							
Co							
Co							
Co							
Co							
Co							
Co							
Co							
Co							
Co							
Co							
Co							
Co							
Co							
Co							
Crema	Luisa	3		10229	April	19	19[illegible]
Cronin	Margaret G	3		10557	"	21	
Cr[illegible]	Alice	3		10571	"	21	
Crowley	Margaret D	3		10737	"	24	
Crure	Maria T	3		11081		26	
Crosio	Maria C	3		12163	May	8	
Crum	Blanche	3		12683		[illegible]	
Crisantu	Isabella	3		13259	"	18	"
Crawford	Mary E	3		13685	"	22	"
Crowley	Mary A	3		13933	"	24	"
Craydock	Mabel	3		14227		27	
Cronin	Anna C	3		14371		27	
Cregan	Nora	3		14699		31	"
Cregnan	Margaret	3		15665	June	6	"
Crooke	Annie E	3		16291		[illegible]	"
Crossley	Grace G	3		17295		19	"
Crawley	Lilly C	3		17739		23	"
Cronin	Catherine	3		18007	"	26	"
Crotta	Onorina	3		18331	"	29	"
Crocoll	Minnie	3		18523	"	30	"

Continued next page

C

APR

JUL

GROOM

Name of Groom: Surname	Given Name	Vol.	Page	Number	Date: Month	Day	Year
Crawford	Heber A.	3		18473	June	30	1911
Crean	Martin	3		19539	"	13	"
Cr							
Cr							
Cr							
Cr							
Cr							
Cr							
Cr							
Cr							
Cr							
Cr							
Cr							
Cr							
Cr							
Cr							
Cr							
Cr							
Cr							
Cr							
Cr							
Cr							
Cr							
Cr							
Cr							
Cr							
Cr							
Cr							
Cr							
Cr							
Cr							
Cr							
Cr							
Cr							
Cr							
Cr							
Cr							
Cr							
Cr							
Cr							
Cr							
Cr							
Cr							
Cr							
Cr							
Cr							
Cr							
Cr							

BRIDE

Name of Bride: Surname	Given Name	Vol.	Page	Number	Date: Month	Day	Year
Crohn	Esther J.	3		19309	July	10	1911
Crane	Josephine A.	3		19413	"	12	"
Cr							
Cr							
Cr							
Cr							
Cr							
Cr							
Cr							
Cr							
Cr							
Cr							
Cr							
Cr							
Cr							
Cr							
Cr							
Cr							
Cr							
Cr							
Cr							
Cr							
Cr							
Cr							
Cr							
Cr							
Cr							
Cr							
Cr							
Cr							
Cr							
Cr							
Cr							
Cr							
Cr							
Cr							
Cr							
Cr							
Cr							
Cr							
Cr							
Cr							
Cr							
Cr							
Cr							
Cr							

1911

2 PART YR

GROOM

C

APR

JUL

Surname	Given Name	Vol.	Page	Number	Month	Day	Year
Curley	John J	3		10649	April	22	1911
Currie	Charles J Jr	3		10291	"	28	"
Culpepper	Sydney P	3		11725	May	3	"
Cummings	Thomas E	3		13113	"	17	"
Cummings	William R	3		13407	"	20	"
Curtis	Ellicott D	3		13645	"	22	"
Cummings	Robert L	3		14309	"	27	"
Cuille	Lorenzo	3		14659	"	31	"
Cugnolio	Serafino	3		15317	June	5	"
Cussen	James	3		16656	"	14	"
Cutrupi	Paolo	3		17255	"	19	"
Cuccia	Calogero	3		18069	"	26	"
Cunningham	Arthur J	3		18649	July	3	"
Cucinella	Salvatore	3		19235	"	10	"
Culotta	Salvatore	3		19767	"	17	"
Currie	Frederick A	3		19957	"	19	"
Cudmore	Edward	3		19993	"	19	"
Cu							
Cu							
Cu							
Cu							
Cu							
Cu							
Cu							
Cu							
Cu							
Cu							
Cu							
Cu							
Cu							
Cu							
Cu							
Cu							
Cu							
Cu							
Cu							
Cu							
Cu							
Cu							
Cu							
Cy							
Cy							
Cy							
Czuzakowski	Nicolaus	3		11883	May	5	1911
Czelneczki	John	3		13867	"	24	"

BRIDE

1911

2 PART YR

Surname	Given Name	Vol.	Page	Number	Month	Day	Year
Cuomo	Celestina	3		10187	April	18	1911
Curley	Margaret	3		10795	"	24	"
Cunio	Marie	3		11001	"	25	"
Cushing	Catherine	3		11051	"	26	"
Cunningham	Margaret	3		11107	"	26	"
Cunningham	Mabelle M	3		11325	"	27	"
Curtin	Kittie	3		11551	May	1	"
Culfinane	Kate	3		11681	"	3	"
Culpepper	Sydney P	3	[illegible]	11725	"	3	"
Cutry	Delia	3		11755	"	3	"
Cuosto	Maria	3		12337	"	10	"
Cunningham	Mary E	3		12773	"	13	"
Cuneo	Maria	3		12779	"	15	"
Cunningham	Josephine M	3		13315	"	18	"
Curran	Sadie A	3		14511	"	29	"
Cummins	Bridget M J	3		14741	"	31	"
Cumming	Lillian	3		14909	June	1	"
Curtis	Evelyn	3		15005	"	2	"
Cuff	Nora M	3		15749	"	7	"
Cucchiarella	Maria A	3		16231	"	10	"
Cullen	Sarah	3		16409	"	13	"
Cunningham	Janette V	3		16781	"	15	"
Currin	Grace B	3		19093	July	7	"
Curnow	Louise K	3		19589	"	14	"
Cusack	Mary E	3		19619	"	14	"
Cu							
Cu							
Cu							
Cu							
Cu							
Cu							
Cu							
Cu							
Cu							
Cu							
Cu							
Cu							
Cu							
Cu							
Cu							
Cyrus	Mary	3		19069	July	6	1911
Cy							
Cy							
Czebotes	Anna	3		11228	April	27	1911
Czernes?	Ida	3		12284	May	9	"

GROOM

BRIDE

C

APR

JUL

NAME OF GROOM		VOL.	PAGE	NUMBER	DATE		
SURNAME	GIVEN NAME				MONTH	DAY	YEAR

NAME OF BRIDE		VOL.	PAGE	NUMBER	DATE		
SURNAME	GIVEN NAME				MONTH	DAY	YEAR
Czeonia	Maria	3		1299	May	3	
Czepaja	Anthonina	3		1404		15	

1911

2 PART YR

E-27881

C

APR

JUL

1911

2 PART YR

GROOM

NAME OF GROOM Surname	Given Name	Vol.	Page	Number	Date Month	Day	Year
Carfston	Peter G	4		10090	April	17	19
Callahan	James	4		10118	"	18	"
Cassaro	Donato	4		10293	"	19	"
Campbell	John J	4		10268	"	19	"
Carney	John	4		10316	"	19	"
Callahan	Michael	4		10336	"	19	"
Carey	William G	4		10375	"	19	"
Callghan	Edward J	4		10458	"	20	"
Carlson	Carl, H.	4		10534	"	20	"
Carpinos	Abraham	4		10728	"	24	"
Cavalli	Luigi	4		10854	"	24	"
Casazza	Luigi	4		10888	"	25	"
Cammarota	[illegible]	4		11032	"	26	"
Carta	Michele	4		11174	"	27	"
Castle	Frederick	4		11314	"	28	"
Carter	William D.	4		11462	May	1	"
Caldwell	John	4		11602	"	2	"
Caponigri	Antonio	4		11720	"	3	"
Callahan	John	4		11874	"	4	"
Cavanagh	George J.	4		11890	"	4	"
Carlson	Sigurman	4		11844	"	5	"
Cavaliuzzi	Nicola	4		12410	"	8	"
Cantwell	Edward J.	4		12468	"	9	"
Cavan	Mayo	4		12396	"	10	"
Cannon	Hugh H.	4		12408	"	10	"
Cascello	Francesco	4		12480	"	11	"
Carpentiere	Biagio	4		12492	"	11	"
Campbell	Donald	4		12566	"	12	"
Caprio	Vitto	4		12654	"	12	"
Castellupo	Domenico	4		12886	"	15	"
Edesetti	Raffaele A	4		13034	"	16	"
Caparro	Michele	4		13210	"	18	"
Cdruso	Vincenzo	4		13282	"	18	"
Cammarota	Alfredo	4		13324	"	18	"
Cavonnino	Adon	4		13350	"	19	"
Cameron	George M	4		13446	"	20	"
Canfield	Isaac D	4		13624	"	22	"
Cardoni	John	4		13764	"	23	"
Cantone	Antonio	4		13994	"	25	"
Campanelli	Damiano	4		14042	"	25	"
Cannizzaro	Antonio	4		14126	"	25	"
Castellano	Giovanni	4		14414	"	29	"
Carrocci	Vincenzo	4		14584	"	29	"
Cary	James	4		14652	"	31	"
Callan	John J	4		14732	"	31	"
Carney	James G. M	4		14772	"	31	"
Carlson	John	4		14784	"	31	"
Carlson	August	4		16002	June	2	"
Cahill	Cornelius	4		15042	"	2	"

BRIDE

NAME OF BRIDE Surname	Given Name	Vol.	Page	Number	Date Month	Day	Year
Callaghan	Ellen	4		10554	April	21	19
Cacaby	Guiseppina	4		10646	"	22	"
Campbell	Rebecca G	4		10862	"	24	"
Cashen	Clara	4		10980	"	26	"
Carta	Michele	4		11114	"	27	"
Cattabriano	Mary	4		11406	"	29	"
Carrasi	Guiseppina	4		11474	May	1	"
Carr	Rose E	4		11622	"	2	"
Calogero	Rocco	4		11670	"	2	"
Castino	Lavinia	4		11726	"	3	"
Cave	Mary A	4		11742	"	3	"
Carsini	Olimpia	4		11748	"	3	"
Cannizza	Angela	4		12116	"	8	"
Cardillo	Francesca	4		12274	"	9	"
Carolan	Mary	4		12306	"	9	"
Carter	Rose	4		12310	"	9	"
Cambitelli	Concetta	4		12312	"	9	"
Carpenter	Elizabeth W	4		12362	"	9	"
Cassarino	Gaetano	4		12512	"	11	"
Calmari	Carmine	4		12562	"	11	"
Caralamos	Palamos	4		12738	"	13	"
Caso	Guiseppina	4		12896	"	15	"
Catlett	Rose E	4		13048	"	16	"
Callanan	Mary A	4		13170	"	17	"
Callan	Rose G	4		13186	"	18	"
Campbell	Mary	4		13356	"	19	"
Carey	Julia	4		13602	"	22	"
Carleton	Stella G	4		13772	"	23	"
Cahill	Anna Z	4		13818	"	23	"
Cazagrano	Theresa	4		13856	"	24	"
Calcagnini	Almina	4		14030	"	25	"
Capobianco	Antonia	4		14104	"	25	"
Cannizzaro	Concetta	4		14292	"	29	"
Cacchiocco	Antonetta	4		14414	"	29	"
Carlin	Rose	4		14420	"	29	"
Carbone	Clemenece	4		14560	"	29	"
Camera	Antonetta	4		14628	"	30	"
Cashe	Mathilde	4		14768	"	31	"
Cahill	Margaret	4		14856	June	1	"
Camastro	Stella	4		14914	"	1	"
Carlson	Gilda G	4		15002	"	2	"
Carr	Mildred E	4		15206	"	3	"
Callahan	Margaret	4		15398	"	5	"
Callahan	Mary	4		15414	"	5	"
Casey	Estella G	4		15753	"	7	"
Carroll	Anna M	4		15770	"	7	"
Castello	Guiseppe	4		15794	"	7	"
Ca[illegible]	Margaret M	4		16018	"	8	"
Cadek	Barbara	4		16020	"	9	"

Continued next page

C

APR

JUL

1911

2 PART YR

GROOM

NAME OF GROOM		VOL.	PAGE	NUMBER	DATE		
SURNAME	GIVEN NAME				MONTH	DAY	YEAR
Cammarata	Francesco	4		15444	June	5	1911
Capper	Joseph G	4		15586	"	5	"
Callis	David M	4		16470	"	5	"
Cardinale	Francesco	4		15478	"	5	"
Carnesa	Michael	4		15516		6	"
Carney	John	4		15546	"	6	"
Calkins	Frederick L	4		15664	"	6	"
Cavallo	Raffaelle	4		15960	"	8	"
Carter	William P	4		16014	"	8	"
Carcaci	Ricardo P	4		16068	"	9	"
Carusco	Giovanni	4		16170	"	10	"
Catalano	Feliciano	4		16360	"	12	"
Camanski	William	4		16530	"	14	"
Cain	Thomas	4		16614	"	14	"
Camhi	Morris R	4		16760	"	15	"
Carr	John	4		16840	"	15	"
Cairns	Thomas	4		16842	"	15	"
Caldarella	Corrado	4		17142	"	19	"
Carroll	Thomas	4		17168	"	19	"
Casey	Thomas H	4		17234	"	19	"
Caplin	Leon	4		17260	"	19	"
Carter	Thomas P	4		17300	"	20	"
Cassel	Gustav L	4		17514	"	21	"
Cannella	Vincenzo	4		17698	"	22	"
Caromody	James	4		17818	"	23	"
Cassel	Barnet	4		17828	"	24	"
Camiola	Piero	4		17954	"	26	"
Cattoni	Francesco Lo	4		18446	"	29	"
Campbell	Thomas	4		18456	"	29	"
Cahill	Louis M	4		18532	"	30	"
Candig	Giovanni	4		18554	July	1	"
Cardello	Andrea	4		18578	"	1	"
Cannon	Charles B	4		18744	"	3	"
Caswell	Alfred B	4		18792	"	3	"
Capuana	Agrippina	4		18962	"	6	"
Calangilo	Pietro	4		18986	"	6	"
Carecchio	Pasquale	4		19022	"	6	"
Caumont	Ernest	4		19202	"	10	"
Cathagine	Arthur B	4		19414	"	12	"
Cavalieri	Emanuele	4		19650	"	15	"
Calfi	Michele	4		19668	"	15	"
Callahan	Edward	4		19950	"	19	"
Ca							
Ca							
Ca							
Ca							
Ca							
Ca							
Ca							

BRIDE

NAME OF BRIDE		VOL.	PAGE	NUMBER	DATE		
SURNAME	GIVEN NAME				MONTH	DAY	YEAR
Callaghan	Margaret	4		16108	June	9	19
Catalda	Adelina	4		16346	"	12	"
Callahan	Margaret	4		16528	"	13	"
Carraro	Adelina	4		16441	"	14	"
Casey	Nellie	4		16782	"	15	"
Cardcappa	Ninfa	4		16894	"	16	"
Cambell	Lalap	4		17020	"	17	"
Canfield	Zillora	4		17046	"	17	"
Callahan	Helen	4		17056	"	17	"
Carrig	Margaret	4		17224	"	19	"
Carabbo	Victoria	4		17260	"	19	"
Cassidy	Mary G	4		17290	"	19	"
Carey	Mary	4		17348	"	20	"
Catalano	Concetta	4		17548	"	22	"
Cavanagh	Loretta M	4		17736	"	23	"
Carpi	Anna	4		17826	"	24	"
Cafferty	Elizabeth	4		17978	"	26	"
Cattalano	Lidia	4		17996	"	26	"
Calogero	Santa	4		18018	"	26	"
Canyon	Catherine J	4		18044	"	26	"
Cushman	Mary A	4		18162	"	27	"
Canzoneri	Maria	4		18206	"	28	"
Carlos	Mary A	4		18250	"	28	"
Carter	Adelaney	4		18422	"	29	"
Caggalia	Carmela	4		18984	July	6	"
Calfahan	Mary	4		19044	"	6	"
Callahan	Elisabeth	4		19062	"	7	"
Cascio	Concetta	4		19140	"	8	"
Carr	Frances	4		19270	"	10	"
Campbell	Leona	4		19282	"	10	"
Capellato	Carmela	4		19258	"	10	"
Castka	Anna	4		19400	"	11	"
Cascata	Rita	4		19490	"	13	"
Castagnoli	Ernestine	4		19508	"	13	"
Caserta	Rosa	4		19546	"	13	"
Carney	Rose	4		19616	"	14	"
Caprocale	Anna	4		19668	"	15	"
Cascio	Maria	4		19692	"	15	"
Capina	Athena	4		19828	"	17	"
Ca							
Ca							
Ca							
Ca							
Ca							
Ca							
Ca							
Ca							
Ca							

Continued next page

C

APR

JUL

1911

2 PART YR

GROOM

Name of Groom: Surname	Given Name	Vol.	Page	Number	Date: Month	Day	Year
Ca							
Ca							
Ca							
Ca							
Ca							
Ca							
Ca							
Ca							
Ca							
Ca							
Ca							
Ca							
Ca							
Ca							
Ca							
Ca							
Ca							
Ca							
Ca							
Ca							
Ca							
Ca							
Ca							
Ca							
Ca							
Cedar	Walter	4		10158	April	18	1911
Ce[illegible]	Frank M	4		10920	"	25	
Celio	Leone	4		11858	May	4	
Cennamo	Vincenzo	4		14682	"	31	"
Cerqua	Agostina	4		15128	June	2	
Ce[illegible]	Alex G	4		15768	"	7	
Centaro	Tommaso	4		16508		13	
Cepare	Alfonso	4		18384	"	29	
Cecchini	Alfonso	4		19222	July	10	
Cervone	Giuseppe	4		19530	"	13	

BRIDE

Name of Bride: Surname	Given Name	Vol.	Page	Number	Date: Month	Day	Year
Ca							
Ca							
Ca							
Ca							
Ca							
Ca							
Ca							
Ca							
Ca							
Ca							
Ca							
Ca							
Ca							
Ca							
Ca							
Ca							
Ca							
Ca							
Ca							
Ca							
Ca							
Ca							
Ca							
Ca							
Ca							
Cecere	Pellegrina	4		12710	May	13	1911
Cermak	Mary L.	4		14382	"	29	"
Ce[illegible]	Gaetanina	4		15216	June	3	"
Cederberg	Theresa O.	4		15258	"	3	"
Celfa	Rosa	4		15412	"	5	"
Celegia	Margherita	4		17386	"	20	"
Contamore	Antonietta	4		18962	July	5	"
Cerny	Elizabeth	4		19264	"	10	"
Cerasuolo	Carmela	4		19530	"	13	"
Celing	Anna	4		19954	"	19	"

C

APR

JUL

1911

2 PART YR

GROOM

BRIDE

NAME OF GROOM		VOL.	PAGE	NUMBER	DATE		
SURNAME	GIVEN NAME				MONTH	DAY	YEAR
Christoffersen	John	4		10012	April	17	19 11
Chamfley	Orville W.	4		10070	"	1	"
Childs	Burgi	4		10582	"	20	"
Chapyias	Gustas	4		10396	"	20	"
Chalk	Sylvy	4		10456	"	20	"
Chandler	Grant S	4		10542	"	21	"
Christian	James	4		10752	"	24	"
Charleson	Howard	4		11068	"	2	"
Chandler	George W	4		11316	"	28	"
Charles	Walter C	4	Void	11390	"	29	"
Chodosh	Jacob	4		12444	May	1	"
Chodos	Nat	4		12702	"	6	"
Church	Johny A	4		12764	"	8	"
Chiapiello	Michele	4		12828	"	15	"
Chalmers	Geo F	4		12906		15	
Chapard	Horace Sol	4		13124	"	17	"
Chernoff	Jerome	4		13620	"	23	"
Chudoff	Domenick	4		13714		24	
Charderet	Joseph G	4		14082	"	25	"
Chown	Jesse	4		14258	"	27	"
Chatterton	William	4		15504	June	6	"
Chappell	Bartett S S	4		15706	"	7	"
Chdderworth	Charles	4		15948	"	8	"
Chiarello	Domenico	4		15970	"	8	"
Christigna	George	4		16566	"	12	"
Chancellor	James	4		16762	"	15	"
Christ	Charles	4		16946	"	16	"
Chapputot	Joseph J	4		17196	"	19	"
Cherkassky	Hyam	4		17322	"	20	"
Chiffi	Raffaele	4		17598	"	22	"
Chiddenary	Grand S	4		18034	"	30	"
Chamrock	Harry	4		18866	July	5	"
Chingsby	Leonard	4		19176	"	8	"
Chiotes	George	4		19302	"	10	"
Ch							
Ch							
Ch							
Ch							
Ch							
Ch							
Ch							
Ch							
Ch							
Ch							
Ch							
Ch							
Ch							
Ch							
Ch							
Ch							

NAME OF BRIDE		VOL.	PAGE	NUMBER	DATE		
SURNAME	GIVEN NAME				MONTH	DAY	YEAR
Cholewicka	Mary	4		11282	April	28	19 11
Chiarco	Angela	4		11348	"	29	"
Chocha	Gone	4		11658	May	2	
Cheesman	Florence P	4		11764	"	3	
Chesley	Mary	4		12780	"	15	"
Christian	Bessie	4		12816	"	15	
Chafnick	Jay	4		13088	"	17	"
Chandler	Rachel	4		13366	"	19	"
Christman	Anna	4		13394	"	19	"
Chechonowsky	Minnie	4		13548	"	22	"
Cheever	Gertrude L	4		13774	"	23	"
Chalmers	Ina	4		13904	"	24	"
Cherry	Delia	4		14146	"	25	"
Chaet	Esther	4		14422	"	29	"
Christie	Lily A	4		14732	"	31	"
Christianson	Agnes L	4		15224	June	2	
Chiappari	Rosa	4		15658	"	6	"
Chutin	Esther	4		16298	"	12	
Chiesa	Lillian M	4		16586	"	14	
Chambers	Anna L	4		16740	"	15	
Childs	Jessie	4		17060	"	17	
Chewcine	Mary	4		17108	"	19	
Chodak	Michalina	4		17166	"	19	"
Cheresnick	Sarah	4		17226	"	19	"
Christoffersen	Grace S	4		17460	"	21	
Christison	Jannie	4		17984	"	26	
Cheche	Carmela	4		18224	"	28	
Chariw	Anna	4		19590	July	14	"
Chase	Helen F	4		18648	July	1	19 "
Chu	Fanny	4		19248	"	11	"
Charnak	Grasele	4		19658	"	15	
Chiagoon	Mary S	4		19804	"	17	"
Chait	Ida	4		19874	"	18	
Ch							
Ch							
Ch							
Ch							
Ch							
Ch							
Ch							
Ch							
Ch							
Ch							
Ch							
Ch							
Ch							
Ch							
Ch							

D—27831 Continued next page

GROOM

Name of Groom: Surname	Given Name	Vol.	Page	Number	Date: Month	Day	Year
Cipriano	Antonio	4		12468	May	11	1911
Cicatelli	Pietro	4		13284	"	18	"
Ciringione	Pietro	4		14062	"	25	
Cicco	Vito	4		15644	June	6	"
Cilluffo	Matteo	4		16388	"	12	"
Cioffi	Vincenzo	4		17668	"	22	"
Cillo	Gaetano	4		17996	"	26	"
Cignaralo	Paolo	4		18758	July	3	"
Cianelli	Alfonso	4		19488	"	13	"
Ci							
Clements	Joseph	4		10122	April	18	1911
Clipker	Solomon	4		11682	May	3	
Clamper	Hyman	4		12386	"	10	
Clapp	Clenzer B	4		15672	June	6	
Clark	Charles A	4		16451	"	13	"
Clime	William F Jr	4		16690	"	14	"
Clabby	Michael F	4		17414	"	20	"
Clarendon	Alfred W	4		18180	"	28	"
Claudiano	Anthony	4		18410	"	29	"
Clemetti	Frederick E	4		19096	July	7	
Clark	George D	4		19510	"	13	
Clark	William J	4		19910	"	18	
Cl							
Cl							
Cl							
Cl							
Cl							
Cl							
Cl							
Cl							
Cl							
Cl							
Cl							
Cl							
Cl							
Cl							
Cl							
Cl							
Cl							
Cl							
Cl							
Cl							

17—97831

BRIDE

Name of Bride: Surname	Given Name	Vol.	Page	Number	Date: Month	Day	Year
Cilenti	Cristina	4		10426	April	20	1911
Cioffi	Felicia	4		13532	May	20	"
Cice	Paolo	4		14828	June	1	"
Cidylo	Parasceva	4		15808	"	7	"
Citron	Dorothy	4		16912	"	16	
Cilento	Maria	4		17700	"	22	"
Cimatore	Carmela	4		18268	"	28	"
Ciccarelli	Gilda	4		19586	July	14	"
Ci							
Ci							
Clendenen	Elcelia A	4		10046	April	17	1911
Clarey	Gladys L	4		10176	"	18	
Claiborne	Elizabeth	4		10372	"	19	"
Clarke	Mae A	4		10898	"	25	
Clementine	Howard J	4	Void	11390	"	29	"
Clark	Ermine M	4		11460	May	1	
Claessens	Maria G M	4		11710	"	3	"
Clarke	Rose	4		11832	"	4	
Clark	Emmeline	4		12044	"	6	
Close	Martha E	4		12914	"	15	"
Clyde	Mabel	4		14160	"	26	
Clarke	Kathryn T	4		14764	"	31	
Cleary	Margaret	4		14842	June	1	
Clery	Mary	4		15318	"	3	"
Clevenger	Dill	4		15554		6	
Clark	Hannah E	4		17216	"	19	"
Clarke	Henrietta V	4		17380	"	20	"
Clark	Agnes	4		17530		21	
Clark	Elizabeth C	4		17938	"	24	"
Clarke	May	4		18020	"	26	"
Clancy	Mary	4		18666	July	3	"
Claude	Albertine	4		18926		5	"
Clifford	May A	4		19072	"	7	"
Clarke	Bridget	4		19326	"	11	"
Clegg	Lillian	4		19442	"	12	"
Clare	Viola A	4		19464	"	12	"
Cl							
Cl							
Cl							
Cl							

Continued next page

C

APR

JUL

1911

2 PART YR

C

APR

JUL

1911

2 PART YR

NAME OF GROOM		Vol.	Page	Number	DATE		
Surname	Given Name				Month	Day	Year
Cocco	Pietro	4		10094	April	17	191
Collier	George B.	4		10142	"	18	"
Cox	David B	4		10170	"	18	"
Conway	William B	4		10280	"	19	"
Cohen	Morris	4		10296	"	19	"
Cork	Anton	4		10420	"	20	"
Coppioli	Giuseppe	4		10464	"	20	"
Cohn	Alfred L	4		10516	"	20	"
Cofone	Angelo	4		10650	"	22	"
Costa	Giuseppe	4		10684	"	22	"
Contente	Abe	4		10688	"	22	"
Czyzewsky	Gerrard J.	4		10604	"	22	"
Cohen	Isaac	4		10890	"	25	"
Cohen	Jacob	4		10902	"	25	"
Connolly	Patrick	4		11256	"	27	"
Colgan	John	4		11220	"	28	"
Cockburn	James	4		11336	"	28	"
Collins	William	4		11514	May	1	"
Cottrell	Fred	4		11590	"	2	"
Cotter	John	4		11700	"	3	"
Coughlin	Timothy	4	Void	11759	"	3	"
Collins	Geofrey	4		11920	"	5	"
Coppora	Angelko	4		12070	"	6	"
Coles	Raymond M	4		12190	"	8	"
Colins	William	4		12198	"	8	"
Cohen	Louis	4		12236	"	9	"
Cozman	David	4		12252	"	9	"
Collins	William	4		12256	"	9	"
Cook	Roswell	4		12264	"	10	"
Contessa	Sebastiano	4		12508	"	11	"
Cohen	Sam	4		12630	"	12	"
Cohen	Herman	4		12660	"	12	"
Cohen	Daniel	4		12672	"	13	"
Cogle	John L	4		12758	"	13	"
Colman	Bradford	4		12818	"	15	"
Coffey	William	4		12846	"	15	"
Colard	Joseph	4		12872	"	15	"
Connor	John A.	4		12900	"	15	"
Colasanta	Donatangelo	4		12910	"	15	"
Cohn	Chester	4		12912	"	15	"
Cook	Edward D.	4		12942	"	15	"
Cohen	Abraham	4		12988	"	16	"
Condon	Thomas	4		13146	"	17	"
Coggdie	Myron V	4		13142	"	17	"
Cohen	Morris	4		13242	"	19	"
Costen	Marco J	4		13270	"	18	"
Contant	Raymond	4		13404	"	19	"
Cohen	Aaahy J	4		13512	"	20	"
Cottle	Joseph	4		13670	"	22	"

NAME OF BRIDE		Vol.	Page	Number	DATE		
Surname	Given Name				Month	Day	Year
Coofer	Gertrude	4		10052	April	17	191
Colbo	Barbara	4		10098	"	19	"
Coli	Ernetta	4		10220	"	20	"
Conforto	Maria	4		10416	"	20	"
Corbey	Ida M.	4		10498	"	20	"
Coppolino	Santa	4		10644	"	22	"
Colyasso	Concetta	4		10664	"	22	"
Costa	Ida	4		10720	"	22	"
Corvigli	Colomba	4		10844	"	24	"
Coleman	Alice L.	4		10850	"	24	"
Cooper	Gillian	4		10866	"	24	"
Cohen	Ida	4		11102	"	26	"
Coast	Marguerite A	4		11362	"	27	"
Conway	Vida L	4		11420	"	28	"
Cooper	Annie	4		11488	May	1	"
Corrigan	Stella R.	4		11696	"	3	"
Conde	Adele L.	4		11720	"	3	"
Corsini	Olimpia	4		11748	"	3	"
Cordes	Lutie	4		11818	"	4	"
Cook	Sadie	4		11836	"	4	"
Coppinger	Aurey	4		11844	"	4	"
Cohen	Annie	4		11906	"	5	"
Cohen	Dena	4		11944	"	6	"
Cohen	Ida	4		11968	"	6	"
Conroy	Mary J	4		12058	"	8	"
Connelly	Mary	4		12178	"	10	"
Colins	Gattina	4		12250	"	11	"
Cohen	Bessie	4		12618	"	12	"
Cordoba	Dirty	4		12702	"	13	"
Cohen	Pauline	4		13842	"	15	"
Copa	Anne	4		12906	"	15	"
Conrad	Clara L.	4		12908	"	15	"
Coletta	Teresa	4		13114	"	17	"
Cohen	Bessie	4		13214	"	18	"
Cordova	Anna	4		13234	"	18	"
Colombo	Anna	4		13282	"	18	"
Connstein	Fredo	4		13452	"	20	"
Coughlin	Margaret L	4		13688	"	22	"
Constelly	Mary	4		13680	"	22	"
Coyne	Margaret	4		13696	"	22	"
Colozzo	Giovannina	4		13700	"	22	"
Colles	Celina G.	4		13836	"	24	"
Conrold	Ellen	4		13882	"	24	"
Connaughton	Nellie	4		13904	"	24	"
Coyning	Edna	4		14028	"	25	"
Cohen	Ida	4		14046	"	25	"
Cohen	Rosie	4		14152	"	26	"
Connelly	Mary	4		14202	"	26	"
Cowie	Anna M.	4		14218	"	26	"

Continued next page

GROOM

NAME OF GROOM		VOL.	PAGE	NUMBER	DATE		
SURNAME	GIVEN NAME				MONTH	DAY	YEAR
Conway	John	4		13694	May	22	1911
Concilatore	Antonio	4		13784	"	23	"
Coleman	Harry	4		13798	"	23	"
Corkey	Charles	4		13902	"	24	"
Cof	Charles	4		13964	"	24	"
Corelli	Massimo	4		14092	"	25	"
Cohen	Barnett	4		14152	"	26	"
Corvino	Domenico	4		14282	"	27	"
Coccina	Raffaele	4		14394	"	29	"
Cornell	Arthur	4		14598	"	29	"
Coons	Steven A.	4		14684	"	29	"
Costello	George W	4		14566	"	29	"
Connolly	Joseph	4		14674	"	31	"
Cortez	Giuseppe	4		14770	"	31	"
Cohen	Barnet	4		14812	June	1	"
Cogan	Benny	4		14888	"	2	"
Cohen	Charles	4		15080	"	2	"
Cohen	Abraham A	4		15134	"	2	"
Cooper	Isaac	4		15298	"	3	"
Cohen	Jacob	4		15392	"	5	"
Corman	Francis G	4		15422	"	5	"
Colt	Joseph D	4		15456	"	5	"
Cowdry	Clarence A	4		15582	"	6	"
Cody	Richard A	4		15662	"	6	"
Cohen	Barney	4		15782	"	7	"
Cooper	Clarence G	4		15988	"	8	"
Colcones	Peter	4		15994	"	8	"
Cornwall	William G	4		16066	"	9	"
Coffey	James A	4		16114	"	9	"
Cordes	Charles R	4		16200	"	10	"
Costelli	Rodolfo	4		16296	"	12	"
Conigliaro	Rosario	4		16453	"	13	"
Conhey	John J	4		16426	"	13	"
Connolly	Martin	4		16572	"	14	"
Conpield	Frank R.	4		16580	"	14	"
Cook	Elwood	4		16664	"	14	"
Composto	Salvatore	4		16748	"	15	"
Cozzin	Samuel	4		16918	"	16	"
Colymore	William C.	4		16920	"	16	"
Cohen	Samuel	4		16984	"	17	"
Cook	George C	4		17056	"	17	"
Cooper	Jacques C	4		17098	"	17	"
Conley	William C	4		17184	"	19	"
Cornelius	Albert	4		17220	"	19	"
Cohen	Joseph	4		17222	"	19	"
Cohen	Sam	4		17226	"	19	"
Cook	James C	4		17230	"	19	"
Cohy	Abraham	4		17448	"	20	"
Costanzo	Benedetto	4		17452	"	21	"

30-37681

BRIDE

NAME OF BRIDE		VOL.	PAGE	NUMBER	DATE		
SURNAME	GIVEN NAME				MONTH	DAY	YEAR
Cope	Alice L.	4		14224	May	26	1911
Cohen	Goldie	4		14266	C	27	"
Cohen	Gillian G.	4		14304	"	27	"
Cohen	Rosie	4		14312	"	27	"
Cohen	Maria Delia	4		14458	"	29	"
Coll	Georgina C	4		14464	"	29	"
Cof	Gerda	4		14472	"	29	"
Courfas	Mary C	4		14492	"	29	"
Conklin	Graceleta	4		14528	"	29	"
Covoscevet	Maria	4		14574	"	29	"
Coppola	Ida	4		14624	"	31	"
Cohen	Frances	4		14796	June	1	"
Cohen	Rosita	4		14918	"	1	"
Codrington	Teresa	4		14920	"	1	"
Coffelt	Dorothy	4		14936	"	1	"
Cope	Sarah	4		15346	"	5	"
Cohen	Rose A	4		15404	"	5	"
Colgan	Gertie	4		15520	"	6	"
Cohen	Rose	4		15546	"	6	"
Cogan	Emma G.	4		15604	"	6	"
Coffe	Emma G.	4		15704	"	7	"
Cotter	Josie C	4		15938	"	8	"
Collum	Viana	4		15904	"	8	"
Cocolis	Bridget	4		15998	"	8	"
Corcoran	Elsie M.	4		16000	"	8	"
Cody	Rosie	4		16204	"	10	"
Cohen	Gaynetta L	4		16256	"	12	"
Conway	Gillian	4		16268	"	12	"
Costello	Anna	4		16457	"	13	"
Collazzo	Santina	4		16488	"	13	"
Corso	Dorothy R.	4		16550	"	14	"
Cohen	Minnie	4		16630	"	14	"
Coghlan	Lucy M	4		16690	"	14	"
Cope	Andie	4		16826	"	16	"
Cooper	Minnie	4		16982	"	17	"
Cohen	Jeanne M	4		17048	"	17	"
Cornuez	Bobbie	4		17098	"	17	"
Cooper	Florence J	4		17280	"	19	"
Cohn	Rafel	4		17375	"	20	"
Coons	Julia A	4		17398	"	20	"
Coddington	Emma	4		17510	"	21	"
Cordon	Anna	4		17688	"	22	"
Cosgrove	Eva	4		17710	"	23	"
Cohen	Catherine	4		17724	"	24	"
Cof	Mollie	4		17876	"	24	"
Cohen	Sadie	4		17884	"	24	"
Cohen	May	4		17964	"	26	"
Collins	Gerdina	4		18010	"	26	"
Corino	Mary	4		18020	"	26	"

Continued next page

C

APR

JUL

1911

2 PART YR

GROOM

BRIDE

C

APR

JUL

1911

2 PART YR

Name of Groom

Surname	Given Name	Vol.	Page	Number	Month	Day	Year
Cortese	Nicola	4		17572	June	22	1911
Courselle	Oliver J. V.	4		17576	"	22	"
Connell	Sylvester V	4		17728	"	23	"
Costelazzo	Beniamino	4		17732	"	23	"
Costa	Giuseppe	4		17856	"	24	"
Cooper	Edmond	4		17914	"	24	"
Conover	Frank R	4		17962	"	26	"
Colan	Charles	4		18126	"	27	"
Cohen	Harry	4		18242	"	28	"
Copes	Roscoe J.	4		18312	"	28	"
Connors	Frank	4		18316	"	28	"
Cohen	Henry	4		18324	"	28	"
Condon	James J.	4		18408	"	29	"
Colleran	Michael	4		18502	"	30	"
Conkling	Harold	4		18832	July	3	"
Cogliandro	Giuseppe	4		18984	"	6	"
Collins	Walter A	4		19060	"	7	"
Conboy	William	4		19068	"	7	"
Cooper	Abram	4		19218	"	10	"
Collins	John J	"		19228	"	10	"
Corrao	Giuseppe	4		19234	"	10	"
Connolly	Charles H	4		19326	"	11	"
Co							
Co							
Co							
Co							
Co							
Co							
Co							
Co							
Co							
Co							
Co							
Co							
Co							
Co							
Co							
Co							
Co							
Co							
Co							
Co							
Co							
Co							
Co							
Co							
Co							
Co							
Co							

Name of Bride

Surname	Given Name	Vol.	Page	Number	Month	Day	Year
Cohen	Sarah	4		18060	June	26	1911
Conway	Annie	4		18076	"	27	"
Cohen	Minnie	4		18142	"	27	"
Cohen	Leah H	4		18270	"	28	"
Combione	Carmilla	4		18486	"	30	"
Cody	Catherine C	4		18498	"	30	"
Cohen	Anna	4		18702	July	3	"
Conrad	Emily	4		18718	"	3	"
Coci	Caterina	4		18734	"	3	"
Connery	Mary E	4		18776	"	3	"
Corf	Mary	4		19068	"	7	"
Cohen	Rachel	4		19256	"	10	"
Cohen	Ray	4		19404	"	12	"
Cordes	Anna	4		19450	"	12	"
Conan	Anna	4		19477	"	12	"
Coluccio	Maria N	4		19508	"	13	"
Cooke	Edith S	4		19618	"	14	"
Costandinidon	Maria	4		19690	"	15	"
Conway	Kathleen	4		19796	"	17	"
Collins	Margaret	4		19908	"	18	"
Corcoran	Julia	4		19980	"	19	"
Co							
Co							
Co							
Co							
Co							
Co							
Co							
Co							
Co							
Co							
Co							
Co							
Co							
Co							
Co							
Co							
Co							
Co							
Co							
Co							
Co							
Co							
Co							
Co							
Co							
Co							
Co							
Co							

Continued next page

C

APR

JUL

1911

2 PART YR

GROOM

Name of Groom: Surname	Given Name	Vol.	Page	Number	Date: Month	Day	Year
Co							
Co							
Co							
Co							
Co							
Co							
Co							
Co							
Co							
Co							
Co							
Co							
Co							
Co							
Co							
Co							
Co							
Co							
Co							
Co							
Cruden	Michael J	4		10888	April	25	1911
Crokus	Victor	4		10954	"	25	
Cravero	Giorgio	4		11146	"	27	
Crane	Theodore	4		11208		27	"
Cromwell	Howard J	4		11776	May	4	
Cross	Benjamin	4		11986	"	6	"
Cruikshank	Ernest	4		12140		8	"
Crusgo	Lia	4		13316	"	18	"
Crawley	Joseph J	4		13388	"	19	"
Cronin	George J	4		13323	"	19	"
Crean	Dominick	4		13924	"	24	"
Cremona	Paolo	4		15334	June	3	"
Crowley	Florence	4		15586		6	
Cro[illegible]	Daniel	4		15750	"	7	
Crilly	Thomas J	4		15790	"	7	"
Cronin	James J	4		16590	"	14	"
Crowley	Arthur J W	4		16666		14	"
Crough	George G	4		17356	"	20	
Crakow	Louis N	4		17528	"	21	
Cregin	William C J	4		18004	"	26	"

BRIDE

Name of Bride: Surname	Given Name	Vol.	Page	Number	Date: Month	Day	Year
Co							
Co							
Co							
Co							
Co							
Co							
Co							
Co							
Co							
Co							
Co							
Co							
Co							
Co							
Co							
Co							
Co							
Co							
Co							
Co							
Cristinziano	Giovannina	4		10278	April	19	1911
Cristi[illegible]	Armida	4		10628		2[illegible]	
Crewe	Rebecca	4		10780		24	
Creac	Teresa	4		10784	"	24	
Crime	Rosalia	4		11412	"	29	
Croomer	Augustina	4		13720	May	23	"
Crlgin	Emily J	4		14758	"	31	"
Crowe	Julia	4		15692	June	7	"
Crew	Florence B	4		16562	"	14	
Cronacher	Lena	4		17242	"	19	"
Crifton	Bessie M	4		17788	"	2[illegible]	
Crittenden	Clifford	4		17832		24	"
Cronk	William	4		17844	"	24	
Crilly	Alyce V	4		18200	"	28	"
Crawford	Madora	4		18293	"	28	"
Cr							
Cr							
Cr							
Cr							
Cr							

Continued next page

GROOM

BRIDE

C

APR

JUL

1911

2 PART YR

NAME OF GROOM Surname	Given Name	Vol.	Page	Number	Date Month	Day	Year
Cromp	Charles	4		18828	July	3	1911
Cranney	James J.	4		19454	"	12	"
Cr							
Cr							
Cr							
Cr							
Cr							
Cr							
Cr							
Cr							
Cr							
Cr							
Cr							
Cr							
Cr							
Cr							
Cr							
Cr							
Cr							
Cr							
Cr							
Cr							
Cr							
Cr							
Cr							
Cr							
Cr							
Cr							
Cr							
Cr							
Cr							
Cr							
Cr							
Cr							
Cr							
Cr							
Cr							
Cr							
Cr							
Cr							
Cr							
Cr							
Cr							
Cr							
Cr							
Cr							
Cr							
Cr							
Csobran	Demeter	4		15876	June	8	1911

NAME OF BRIDE Surname	Given Name	Vol.	Page	Number	Date Month	Day	Year
Cr							
Cr							
Cr							
Cr							
Cr							
Cr							
Cr							
Cr							
Cr							
Cr							
Cr							
Cr							
Cr							
Cr							
Cr							
Cr							
Cr							
Cr							
Cr							
Cr							
Cr							
Cr							
Cr							
Cr							
Cr							
Cr							
Cr							
Cr							
Cr							
Cr							
Cr							
Cr							
Cr							
Cr							
Cr							
Cr							
Cr							
Cr							
Cr							
Cr							
Cr							
Cr							
Cr							
Cr							
Cr							
Cr							
Csoh	Rozi	4		18764	July	3	1911
Csombak	Barbala	4		15406	June	5	1911
Dsizmadia	Emilie	4		14442	May	29	1911

C

APR

JUL

1911

2 PART YR

GROOM

NAME OF GROOM — SURNAME	GIVEN NAME	VOL.	PAGE	NUMBER	DATE — MONTH	DAY	YEAR
Curry	James L	4		10922	April	25	1911
Cullom	George J	4		12294	May	9	"
Cummings	Henry K	4		13172	"	17	"
Cushing	Joseph W Jr	4		14922	June	1	
Cutolers	Raymond K	4		15358	"	5	"
Curtis	Edwards J	4		16964	"	16	"
Curtin	Michael J	4		17224	"	19	"
Cummings	William R B	4		17286	"	19	"
Cullen	Thomas J	4		17756	"	23	"
Cudlipp	Wallace R	4		18218	"	28	"
Cunigham	Richard	4		18404	"	29	"
Curtin	Thomas J	4		18712	July	3	"
Cummings	William J	4		19044	"	6	"
Curso	Pasquale	4		19862	"	18	"
Cummings	Patrick	4		19966	"	19	"
Cu							
Cu							
Cu							
Cu							
Cu							
Cu							
Cu							
Cu							
Cu							
Cu							
Cu							
Cu							
Cu							
Cu							
Cu							
Cu							
Cu							
Cu							
Cu							
Cu							
Cu							
Cu							
Cu							
Cu							
Cu							
Cyrian	Otto	4		13704	May	23	1911
Cy							
Cy							
Czemery	Michael	4		19590	July	14	1911
Czernega	Basil	4		14196	May	26	1911

BRIDE

NAME OF BRIDE — SURNAME	GIVEN NAME	VOL.	PAGE	NUMBER	DATE — MONTH	DAY	YEAR
Curran	Marie B K	4		10224	April	19	1910
Cullen	Margaret J	4		10280	"	19	
Cummings	Eleanor B	4		10362	"	19	
Cutinella	Domenica	4		10424	"	20	
Curran	Anna	4		10510	"	20	"
Cusack	Carolina	4		11586	May	2	
Culligan	Ethel M	4		14368	"	29	
Curran	Elizabeth A	4		14488	"	29	"
Cully	Alice M	4		14480	"	29	"
Cudmore	Bridget	4		14814	June	1	"
Cullen	Delia	4		14968	"	1	"
Culver	Mildred J	4		16004	"	8	
Curtis	Carrie S	4		17578	"	22	"
Curran	Anna	4		18456	"	29	"
Cunningham	Annie D	4		18780	July	3	"
Currash	Mamie	4		18868	"	5	"
Currie	Sadie	4		19228	"	10	
Cu							
Cu							
Cu							
Cu							
Cu							
Cu							
Cu							
Cu							
Cu							
Cu							
Cu							
Cu							
Cu							
Cu							
Cu							
Cu							
Cu							
Cu							
Cu							
Cu							
Cu							
Cu							
Cu							
Cy							
Cy							
Cy							
Czajka	Marie	4		10738	April	24	1911
Czebotar	Rose	4		11108	"	26	

GROOM

NAME OF GROOM		VOL.	PAGE	NUMBER	DATE		
SURNAME	GIVEN NAME				MONTH	DAY	YEAR

BRIDE

NAME OF BRIDE		VOL.	PAGE	NUMBER	DATE		
SURNAME	GIVEN NAME				MONTH	DAY	YEAR
Izquierdo	Anna	4		12560	May	11	1911
Izeta	Mary	4		13470	"	do	"
Izeveg	Amba	4		17078	June	5?	"

C

APR

JUL

1911

2 PART YR

C

JUL
OCT

1911

2 PART YR

GROOM

BRIDE

NAME OF GROOM		VOL.	PAGE	NUMBER	DATE		
SURNAME	GIVEN NAME				MONTH	DAY	YEAR
Cavigno	Francesco	5		20043	July	20	1911
Cambiono	Francesco	5		20059	"	20	"
Capraro	Nazzareno	5		20109	"	20	"
Caro	Carmel	5		20209	"	22	"
Calabrese	Salvatore	5		20219	"	22	"
Catsanpe	Anastasaso	5		20251	"	24	"
Cangelosi	Rosario	5		2037	"	25	"
Camfanile	Antonio	5		20385	"	25	"
Callan	John	5		20461	"	25	"
Candido	Giovanni	5		20471	"	26	"
Catania	Peoluca	5		20661	"	27	"
Cangellaro	Vito A.	5		20607	"	27	"
Castavalla	Francesco	5		20649	"	27	"
Calamia	James	5		20757	"	29	"
Cassidy	Frank	5		20771	"	29	"
Cassino	Luigi	5		20781	"	29	"
Carroll	William J.	5		20825	"	31	"
Catanzaro	Salogero	5		20913	"	31	"
Carahan	Joseph	5		21681	Aug	2	"
Canarelli	Giuseppe	5		21303	"	4	"
Carpington	Marcio	5		21339	"	4	"
Cahn	Abraham	5		21377	"	5	"
Casgarelli	Louis	5		21415	"	5	"
Cathcart	Lucas	5		21447	"	5	"
Casey	Lawrence	5		21623	"	8	"
Cain	John J.	5		21763	"	9	"
Casablanca	Joseph	5		21853	"	11	"
Campbell	Charles L.	5		22137	"	14	"
Cassone	Francesco	5		22369	"	16	"
Carco	Giuseppe	5		22379	"	16	"
Cassimate	George	5		22385	"	16	"
Calcatine	Giovanni	5		22441	"	17	"
Callahan	Jeremiah J.	5		22483	"	17	"
Carlucci	Carlo	5		22485	"	17	"
Cataldi	Andrea	5		22509	"	17	"
Carucci	Onofrio	5		22531	"	17	"
Cavanagh	Thomas	5		22539	"	17	"
Carney	John M.	5		22585	"	18	"
Cannalongo	Domenico	5		22703	"	19	"
Calongo	Antonio	5		22721	"	19	"
Carpati	Andrea	5		22861	"	2	"
Calvano	David M.	5		22885	"	21	"
Caldwell	Carter	5		23081	"	23	"
Castelli	Giuseppe	5		23185	"	24	"
Carroll	Peter J. Jr	5		23191	"	24	"
Cameron	Edward	5		23369	"	26	"
Caraccio	Giovanni	5		23387	"	26	"
Cardeo	Vitaliano	5		23465	"	28	"
Carney	John J.	5		23915	"	31	"

NAME OF BRIDE		VOL.	PAGE	NUMBER	DATE		
SURNAME	GIVEN NAME				MONTH	DAY	YEAR
Carroll	Margaret	5		20017	July	20	1911
Carr	Margaret J.	5		20299	"	24	"
Carroll	Catherine	5		20419	"	25	"
Cantesano	Grazia	5		20571	"	27	"
Carnevale	Carmela	5		20579	"	27	"
Casey	Mary	5		20623	"	27	"
Campione	Rose	5		20643	"	27	"
Cassidy	Mary	5		20751	"	29	"
Caraggo	Girolama	5		20786	"	29	"
Castroggio	Carolina	5		20799	"	29	"
Campbell	Emma A.	5		20905	"	31	"
Calandra	Maria A.	5		20911	"	31	"
Callori	Ida	5		21021	Aug	1	"
Camini	Maria	5		21023	"	1	"
Caceres	Maria	5		21223	"	2	"
Cain	Margaret J.	5		21241	"	5	"
Cavanagh	Mary A.	5		21437	"	5	"
Castello	Angelina	5		21563	"	7	"
Cartossa	Matilde	5		21611	"	8	"
Carptena	Clara	5		21661	"	8	"
Calvanese	Giuseppina	5		21685	"	9	"
Campion	Mary	5		21885	"	10	"
Carbonale	Angelo	5		22179	"	14	"
Cadigup	Daisy	5		22329	"	16	"
Carter	Elizabeth J.	5		22359	"	16	"
Cassimate	Anthena	5		22385	"	16	"
Carew	Ada B.	5		22427	"	17	"
Carbonaro	Antonetta	5		22467	"	17	"
Campagna	Chiara	5		22469	"	17	"
Campagna	Maria	5		22503	"	17	"
Carvaso	Carmela	5		22527	"	17	"
Carney	Catharyne	5		22613	"	18	"
Carrig	Felecilla J.	5		22709	"	19	"
Callahan	Agnes	5		22767	"	21	"
Cavegn	Mary	5		22883	"	21	"
Canby	Esther	5		22899	"	22	"
Carroll	Kathryn M.	5		22963	"	22	"
Carber	Helen A.	5		22965	"	22	"
Calabrese	Antonia	5		22973	"	22	"
Calamari	Vilina	5		23097	"	22	"
Carroll	Grace A.	5		23005	"	22	"
Castelli	Maria	5		23087	"	23	"
Campbell	Annie E.	5		23915	"	31	"
Castellana	Anna M.	5		24021	"	31	"
Casey	Nora G.	5		24051	Sept	2	"
Cattaneo	Gilda	5		24111	"	2	"
Calamari	Anna	5		24209	"	5	"
Catena	Rosco	5		24357	"	6	"
Caminiti	Maria	5		24389	"	6	"

Continued next page

C

JUL
OCT

1911

2 PART YR

GROOM

NAME OF GROOM SURNAME	GIVEN NAME	VOL.	PAGE	NUMBER	DATE MONTH	DAY	YEAR
Cayr	Michael	5		24009	Sept	1	19
Calderone	Giuseppe	5		24189	"	5	"
Castello	Quinto	5		24201	"	5	"
Cantor	Isador	5		24219	"	5	"
Canale	Salvatore	5		24359	"	6	"
Cohalan	Daniel	5		24405	"	7	"
Capazzi	Giuseppe	5		24541	"	7	"
Caputo	Guguato	5		24575	"	7	"
Cavallaro	Costenzo S	5		24645	"	7	"
Cassera	Henry	5		24713	"	8	"
Castiglio	Lucas	5		24815	"	9	"
Cassidy	Patrick	5		24897	"	11	"
Catalfo	Giuseppe	5		24917	"	11	"
Castelgrande	Vito	5		24947	"	11	"
Carney	Thomas	5		24967	"	11	"
Caine	Dennis W	5		25124	"	13	"
Cappello	Michael	5		25177	"	14	"
Caputo	Giuseppe	5		25253	"	14	"
Castello	Alvaro	5		25415	"	16	"
Caruso	Sebastiano	5		25441	"	16	"
Cade	William R	5		25547	"	18	"
Calpoun	Alexander R	5		25615	"	19	"
Callaway	James	5		25885	"	21	"
Caradonna	Vito	5		26011	"	23	"
Canton	David	5		26131	"	25	"
Calpine	Seward H	5		26367	"	26	"
Carlson	Carl L	5		26479	"	27	"
Caporale	Vincenzo	5		26609	"	28	"
Caruso	Michele	5		26613	"	29	"
Calandriello	Pellegrino	5		26779	"	30	"
Caruso	Carlo	5		26973	Oct	2	"
Cambi	Aaron L	5		27045	"	3	"
Cartelli	Angelo	5		27047	"	3	"
Capelle	James	5		27187	"	4	"
Carey	Michael	5		27431	"	6	"
Carroll	Brian	5		27507	"	7	"
Carmody	James J	5		27641	"	9	"
Canton	Adelfo	5		27717	"	10	"
Calmeri	Carl	5		27801	"	10	"
Cady	Walworth L	5		27883	"	11	"
Capone	Carl	5	Vol	27801	"	11	"
Cady	Jonathan R	5		27919	"	11	"
Callahan	James B	5		27973	"	11	"
Cashman	Joseph	5		28017	"	13	"
Cagna	Salvatore	5		28125	"	14	"
Cavanni	Pietro	5		28141	"	14	"
Carigotto	Giuseppe	5		28219	"	14	"
Ca...	Luigi	5		28267	"	14	"
Castronovo	Michele	5		28343	"	16	"

BRIDE

NAME OF BRIDE SURNAME	GIVEN NAME	VOL.	PAGE	NUMBER	DATE MONTH	DAY	YEAR
Cangemi	Rosaria	5		24439	Sept	6	19
Ca...	Mario	5		24599	"	7	"
Cerullo	Carmela	5		24607	"	7	"
Carrillo	Antonetta	5		24621	"	7	"
Cavallaro	Giuseppa R	5		24645	"	7	"
Carey	Mary	5		24697	"	8	"
Campbell	Isabel	5		24879	"	11	"
Cahen	Lucile L	5		24913	"	11	"
Campione	Catarina	5		24943	"	11	"
Casalino	Caterina	5		24953	"	11	"
Castaing	Marguerite	5		25089	"	12	"
Carter	Julia	5		25135	"	13	"
Capoplanco	Maria	5		25179	"	14	"
Capitain	Elizabeth J	5		25351	"	15	"
Carlson	Hildur	5		25409	"	16	"
Caruso	Vita	5		25425	"	16	"
Carey	Mary A	5		25691	"	19	"
Cappellani	Pauletta	5		25811	"	20	"
Carbone	Giuseppa	5		26011	"	23	"
Castello	Lina	5		26171	"	25	"
Cantillon	Louise L	5		26215	"	25	"
Ca...	Grace	5		26259	"	25	"
Cassullo	Benvenuta	5		26315	"	26	"
Cassella	Margherita	5		26579	"	28	"
Calfon	Elizabeth V	5		26875	Oct	2	"
Cahill	Margaret	5		26885	"	2	"
Cambesi	Antonia	5		27291	"	5	"
Capers	Lillie	5		27299	"	5	"
Carey	Agnes M	5		27307	"	5	"
Callahan	Mary A	5		27367	"	6	"
Cahill	Theresa A	5		27401	"	5	"
Cavalechik	Rosie	5		27483	"	7	"
Cagino	Anna	5		27489	"	7	"
Carroll	Josephine M	5		27755	"	10	"
Cawley	Helen M	5		27797	"	10	"
Catalano	Rosina	5		27859	"	11	"
Cain	Christine L	5		28013	"	12	"
Cazzaso	Pasqualina	5		28111	"	12	"
Calder	Olimpia	5		28115	"	12	"
Cascino	Margherita	5		28259	"	14	"
Carnevale	Vincenza	5		28389	"	16	"
Carducci	Maria	5		28429	"	16	"
Ca...	Mary	5		28553	"	17	"
Campbell	Estelle	5		28775	"	19	"
Canero	Maria	5		28807	"	19	"
Campbell	Margaret	5		28907	"	19	"
Cannizzaro	Giuseppa	5		29165	"	23	"
Catanese	Caterina	5		29213	"	23	"
Caswell	Emma	5		29267	"	23	"

Continued next page

GROOM

BRIDE

NAME OF GROOM		VOL.	PAGE	NUMBER	DATE			NAME OF BRIDE		VOL.	PAGE	NUMBER	DATE		
SURNAME	GIVEN NAME				MONTH	DAY	YEAR	SURNAME	GIVEN NAME				MONTH	DAY	YEAR
Carr	Michael	5		24009	Sept	1	11	Cangemi	Rosaria	5		24439	Sept	6	11
Calderone	Giuseppe	5		24159	"	5		Ca[illegible]	Mario	5		24599	"	7	
Castello	Quinto	5		24261	"	5	"	Cabrullo	Carmela	5		24607	"	7	
Cantor	Isador	5		24219	"	5		Carrillo	Antonetta	5		24621	"	7	
Canale	Salvatore	5		24369	"	6		Cavallaro	Giuseppa	5		24645	"	7	
Cohalan	Daniel	5		24405	"	7	"	Carey	Mary	5		24697	"	8	
Capazzi	Giuseppe	5		24541	"	9	"	Campbell	Isabel	5		24879	"	11	
Caputo	Guyato	5		24575	"	9		Cahen	Lucile E	5		24915	"	11	
Cavallaro	Costenzo S	5		24615	"	10		Campione	Catarina	5		24943	"	11	
Cassara	Henry	5		24713	"	10		Casalino	Caterina	5		24953	"	11	"
Castiglio	Luca	5		24815	"	10		Castaing	Marguerite	5		25089	"	13	
Cassidy	Patrick	5		24897	"	11	"	Carter	Julia	5		25135	"	13	
Catalfo	Giuseppe	5		24917	"	11	"	Capofranco	Maria	5		25179	"	14	
Castelgrande	Vito	5		24917	"	11		Capitain	Elizabeth J	5		25351	"	15	"
Carney	Thomas	5		24967	"	11		Carlson	Hilda	5		25409	"	16	
Caine	Dennis W	5		25121	"	13		Caruso	Vita	5		25456	"	16	
Cappello	Michael	5		25177	"	14		Carey	Mary A	5		25691	"	19	
Caputo	Giuseppe	5		25253	"	14		Capellani	Gaetta	5		25811	"	20	
Castello	Alvaro	5		25415	"	16		Carnone	Giuseppa	5		26011	"	23	
Caruso	Sebastiano	5		25441	"	16		Castello	Tina	5		26171	"	25	
Cade	William R	5		25547	"	18		Cantillon	Louise E	5		26215	"	25	
Calhoun	Alexander R	5		25615	"	19		Cahn	[illegible]	5		26259	"	25	
Callaway	James	5		25885	"	21		Cassullo	Benvenuta	5		26315		26	
Caradonna	Vito	5		26011	"	23	"	Cassella	Margherita	5		26519	"	28	
Canton	David	5		26131	"	23		Calfan	Elizabeth V	5		26875	Oct	2	
Calfine	Seward G	5		26367	"	26		Cahill	Margaret	5		26885	"	2	
Carlson	Carl G	5		26479	"	27		Cambosi	Antonia	5		27297	"	5	
Caporale	Vincenzo	5		26609	"	28		Capers	Lillie	5		27299	"	5	
Caruso	Michele	5		26613	"	29		Carey	Agnes M	5		27307	"	5	
Calandriello	Pellegrino	5		26779	"	30		Callahan	Mary A	5		27367	"	6	
Caruso	Carlo	5		26973	Oct	2		Cahill	Teresa A	5		27407	"	5	"
Cambio	Aaron G	5		27045	"	3		Cavalechik	Rosie	5		27485	"	7	
Cantelli	Angelo	5		27047	"	3		Cagino	Emma	5		27489	"	7	"
Capelle	James	5		27187	"	4		Carroll	Josephine M	5		27555	"	10	
Carey	Michael	5		27431	"	6	"	Cawley	Helen M	5		27797	"	10	
Carroll	Brian	5		27507	"	7		Catalano	Rosina	5		27859	"	11	"
Carmody	James J	5		27641	"	9		Cain	Agustino G	5		28013	"	12	"
Canton	Adelfio	5		27717	"	10		Cazzaso	Caggualina	5		28111	"	12	"
Calmeder	Carl	5		27801	"	10		Calder	Alimta G	5		28115	"	13	
Cady	Walworth G	5		27883	"	11		Cascino	Margherita	5		28259	"	14	
Cashmell	Carl	5	Vol	27801	"	11	"	Carnevale	Vincenza	5		28309	"	16	
Cady	Jonathan R	5		27919	"	11		Carducci	Maria	5		28429	"	10	"
Callahan	James B	5		27973	"	11	"	Ca[illegible]	Mary	5		28553	"	17	
Cashman	Joseph	5		28017	"	13		Campbell	Estelle G	5		28775	"	18	
Cagna	Salvatino	5		28125	"	14		Canero	Maria G	5		28867	"	19	
Cavanni	Pietro	5		28141	"	14	"	Campbell	Margaret	5		28907	"	19	
Carigotto	Giuseppe	5		28219	"	14		Cannizzaro	Giuseppa	5		29165	"	23	
Ca[illegible]	Luigi	5		28267	"	14		Catanese	Caterina	5		29213	"	23	"
Castronovo	Michele	5		28343	"	16		Cusewell	Emma	5		29267	"	23	"

Continued next page

C
JUL
OCT
1911
2 PART YR

C

JUL

OCT

1911

2 PART YR

GROOM

BRIDE

NAME OF GROOM					DATE		
SURNAME	GIVEN NAME	VOL.	PAGE	NUMBER	MONTH	DAY	YEAR
Camarata	Michele	5		28427	Oct	16	1911
Carrale	Michael J	5		28569	"	17	"
Cary	Sturges jr	5		28637	"	17	"
Carlson	Charles W	5		28663	"	18	"
Carlson	Verney A	5		28757	"	18	"
Case	Joseph W	5		28965	"	20	"
Cahill	Arthur W	5		28999	"	20	"
Carter	Jesse	5		29077	"	21	"
Carney	William b	5		29201	"	23	"
Camparella	Luigi	5		29383	"	24	"
Castelli	Armand A	5		29621	"	26	"
Campbell	George A	5		29619	"	26	"
Carlisle	Henry W	5		29776	"	27	"
Cas							
Ca							
Ca							
Ca							
Ca							
Ca							
Ca							
Ca							
Ca							
Ca							
Ca							
Ca							
Cernak	Henry	5		21921	Aug	11	19
Cecile	Frank	5		22199	"	15	"
Ceci	Alice A	5		22467	"	17	"
Cecere	Giovanni	5		24755	Sept	9	"
Cederbaum	Max	5		24781	"	9	"
Cella	Antonio	5		25103	"	18	"
Cerasell	Alfonso	5		25451	"	20	"
Connamo	Giuseppe	5		25939	"	24	"
Ce	Quinto	5		25989	"	25	"
Celentano	Vincenzo	5		29857	Oct	28	"
Cerimedo	Rudolph J	5		29983	"	30	"
Castronovo	Michele	5		28543	"	16	"

NAME OF BRIDE					DATE		
SURNAME	GIVEN NAME	VOL.	PAGE	NUMBER	MONTH	DAY	YEAR
Capdeville	Anna	5		29259	Oct	24	19
Canfield	Margaret	5		29445	"	25	"
Canty	Anna M.	5		29489	"	25	"
Canfella	Carmelina	5		29593	"	26	"
Callaci	Giuseppa	5		29577	"	26	"
Cazey	Ruth	5		29590	"	26	"
Calandra	Marianna	5		29665	"	26	"
Carlson	Anna	5		29669	"	26	"
Cascioli	Josephine	5		29681	"	26	"
Cargoll	Marie	5		29813	"	28	"
Callahan	Florence M	5		29903	"	28	"
Canucine	Ida	5		29983	"	30	"
Ca							
Ca							
Ca							
Ca							
Ca							
Ca							
Ca							
Ca							
Ca							
Ca							
Ca							
Ca							
Cetrone	Mariantonia	5		21407	Aug	5	1911
Centrella	Adelina	5		21815	"	10	"
Cella	Rosina	5		21825	"	10	"
Cefka	Johanna	5		26019	Sept	23	"
Cella	Francesca	5		26813	Oct	2	"
Ce	Marie	5		28827	"	23	"
Cella	Julia b.	5		29565	"	26	"
Ce							
Ce							
Ce							

C 1911 JUL–OCT 2 PART YR

GROOM

NAME OF GROOM — SURNAME	GIVEN NAME	VOL.	PAGE	NUMBER	DATE — MONTH	DAY	YEAR
Chiarenza	Pasquale	5		20179	July	22	1911
Charron	Sancto	5		20303	"	24	"
Chupudya	Prado	5		20685	"	28	"
Checchi	Orlando	5		20795	"	29	"
Chiera	Giuseppe	5		20911	"	31	"
Christmas	John L	5		21273	Aug	2	"
Chait	Benny	5		21513	"	4	"
Chivers	Richard	5		21707	"	9	"
Chiappone	Pietro	5		21831	"	10	"
Chauvin	Charles L H	5		22595	"	18	"
Chiarelly	Francis J	5		22611	"	18	"
Charlap	Hyman	5		22723	"	19	"
Chomoillard	Julien	5		22825	"	21	"
Chartier	VanDycke	5		23433	"	26	"
Chodur	Jan	5		23879	"	31	"
Chvonoff	Benjamin	5		24977	Sept	12	"
Chapman	Christopher J	5		25573	"	18	"
Chinnici	Ignazio	5		25583	"	18	"
Chodosh	Louis	5		25735	"	20	"
Chestnut	John	5		25781	"	30	"
Christopoulos	Andrew V	5		27157	Oct	4	"
Chtiwa	Joseph	5		27443	"	7	"
Chirco	Michele	5		27467	"	7	"
Churchill	Edmund P	5		27495	"	7	"
Chaszczewski	Rudolph	5		27829	"	10	"
Christoffersen	Arthur	5		28039	"	13	"
Chamberlin	John H	5		28291	"	16	"
Chiora	Vincenzo	5		28779	"	19	"
Chimenzo	Carlo J	5		29221	"	23	"
Chamberlin	Albert G	5		29389	"	24	"
Chace	Arthur G	5		29477	"	25	"
Chubb	Edgar G	5		29671	"	26	"
Ch							
Ch							
Ch							
Ch							
Ch							
Ch							
Ch							
Ch							
Ch							
Ch							
Ch							
Ch							
Ch							
Ch							
Ch							
Ch							
Ch							
Castronovo	Michele	5		28343	"	16	

BRIDE

NAME OF BRIDE — SURNAME	GIVEN NAME	VOL.	PAGE	NUMBER	DATE — MONTH	DAY	YEAR
Cherry	Harriet	5		20007	July	19	1911
Checkman	Rosie	5		20027	"	20	"
Chaimak	Gussie	5		20755	"	29	"
Christopoulos	Olga	5		21651	Aug	8	"
Cheifetz	Dora	5		21711	"	9	"
Chenfield	Minnie	5		21883	"	10	"
Christensen	Olga A E	5		22003	"	12	"
Chadokof	Nechama	5		22309	"	16	"
Cherry	Elizabeth	5		22515	"	17	"
Charito	Petronia	5		22571	"	18	
Charney	Fannie	5		22621	"	19	
Christen	Augusta M	5		22195	"	24	
Chambers	Mary A	5		22289	"	25	
Charnofsky	Sarah	5		23361	"	26	"
Cherubino	Giovanna	5		23623	"	29	"
Chlud	Mary	5		23807	"	31	"
Chefatz	Rebecca	5		24023	Sept	1	
Chomsky	Elsi	5		24239	"	5	
Chomka	Anna	5		24993	"	12	"
Chimsky	Pauline	5		25707	"	19	"
Chervonski	Sarah	5		25755	"	20	
Chianese	Nicolina	5		25897	"	21	
Chernow	Rosina	5		25943	"	22	
Chechernetz	Dora	5		26163	"	23	"
Chapman	Mildred B	5		26379	"	26	"
Christener	Rose	5		26809	"	30	"
Chiovitta	Carmela	5		26959	Oct	2	
Chilmark	Florence E	5		27067	"	3	
Cheney	Gratia M	5		27995	"	13	
Christie	Margaret	5		28951	"	20	"
Chambers	Catherine R	5		29033	"	21	
Chalmers	Margaret W	5		29957	"	30	
Ch							
Ch							
Ch							
Ch							
Ch							
Ch							
Ch							
Ch							
Ch							
Ch							
Ch							
Ch							
Ch							
Ch							
Ch							
Ch							
Ch							

D—27831 Continued next page

GROOM

BRIDE

C

JUL

OCT

1911

2 PART YR

NAME OF GROOM		VOL.	PAGE	NUMBER	DATE		
SURNAME	GIVEN NAME				MONTH	DAY	YEAR
Cimillaca	Michele	5		20391	July	25	1911
Cirri	Francesco	5		20539	"	26	"
Cicak	Peter	5		20669	"	28	"
Cianciotto	Nicola	5		21869	Aug.	10	"
Cieri	Antonio	5		22263	"	16	"
Cisco	Samuel	5		23173	"	24	"
Cinciolo	Raffaele	5		23431	"	26	"
Ciccolini	Giovanni	5		23753	"	30	"
Ciafardo	Giuseppe	5		2409	Sept.	2	"
Cillis	John J.	5		24407	"	6	"
Ciannella	Giuseppe	5		25519	"	18	"
Ciampini	Giuseppe	5		26065	"	23	"
Cirillo	Nicola	5		26235	"	25	"
Ciuciano	Luigi	5		26289	"	25	"
Cichio	Salvatore	5		27145	Oct.	5	"
Cinez	Harry	5		27683	"	9	"
Ciaffi	Paolo	5		28635	"	17	"
Ciballas	Joseph	5		28785	"	19	"
Civin	Louis J.	5		29151	"	23	"
Clark	Ellwood	5		20001	July	19	1911
Clark	William	5		20697	"	28	"
Clark	John J.	5		21155	Aug.	3	"
Clancey	John J.	5		21443	"	5	"
Clopton	John	5		21571	"	7	"
Clinman	William	5		21917	"	11	"
Clark	William R	5		22089	"	22	"
Clemone	Edward	5		25253	Sept.	14	"
Clark	Harry G.	5		26515	"	28	"
Clerck	Edgar L. J.	5		26815	"	30	"
Clark	Robert E.	5		27651	Oct.	9	"
Clayton	John	5		28951	"	21	"
Cl							
Cl							
Cl							
Cl							
Cl							
Cl							
Cl							
Cl							
Cl							
Cl							
Cl							
Cl							
Cl							
Cl							
Cl							
Cl							
Cl							
Cl							

(Continued from previous page)

17—27831

NAME OF BRIDE		VOL.	PAGE	NUMBER	DATE		
SURNAME	GIVEN NAME				MONTH	DAY	YEAR
Ciepplatowna	Mary	5		20063	July	20	1911
Citrone	Filomena	5		21254	Aug.	3	"
Cito	Julia	5		21373	"	5	"
Cimfo	Agena	5		21965	"	11	"
Cizek	Francesca	5		22440	"	17	"
Cirese	Carmela	5		24152	Sept.	2	"
Cimino	Elena	5		24517	"	7	"
Cicala	Carmela	5		25549	"	18	"
Ci	Elena	5		26561	"	28	"
Cirri	Rosina	5		27597	Oct.	9	"
Classen	Minnie L.	5		20395	July	25	1911
Clarke	Gatti L.	5		20842	"	27	"
Clancy	May L.	5		21665	Aug.	8	"
Clifton	Frances	5		21985	"	11	"
Clerk	Birdie	5		22771	"	21	"
Clarke	Mary L.	5		23217	"	24	"
Cline	Sarah J.	5		23275	"	25	"
Clarke	Catherine	5		24009	Sept.	1	"
Cleary	Lizzie	5		24101	"	1	"
Clancy	Anna	5		24123	"	2	"
Clark	Josephine	5		25311	"	15	"
Cleaveland	Ruth H.	5		25499	"	18	"
Clarke	Clara M.	5		26063	"	23	"
Clarke	Mayme G.	5		26973	Oct.	2	"
Clark	Edna L.	5		27295	"	6	"
Clancy	Nellie	5		27443	"	10	"
Clayton	Edith M.	5		27939	"	11	"
Cl							
Cl							
Cl							
Cl							
Cl							
Cl							
Cl							
Cl							
Cl							
Cl							
Cl							
Cl							
Cl							
Cl							
Cl							
Cl							

Continued next page

GROOM

BRIDE

C

JUL

OCT

1911

2 PART YR

NAME OF GROOM		VOL.	PAGE	NUMBER	DATE		
SURNAME	GIVEN NAME				MONTH	DAY	YEAR
Costa	Giovanni	5		20283	July	24	191
Corbin	Lee B	5		20529	"	26	"
Corcoran	Cutey	5		20475	"	26	"
Conklin	William J	5		20251	"	27	"
Connor	Charles J	5		20719	"	28	"
Connelly	Maurizio	5		20839	"	31	"
Coppoletta	Salvatore	5		20807	"	31	"
Coleman	Moses L	5		20995	Aug	1	"
Corlese	Severo	5		21029	"	1	"
Cohen	Abrahamy	5		21049	"	1	"
Countryman	Frank L	5		21147	"	2	"
Cohen	Dave	5		21169	"	3	"
Collyer	William H	5		21257	"	3	"
Consiore	Michael	5		21287	"	3	"
Cole	Edward	5		21625	"	8	"
Cohen	Solomon	5		21637	"	8	"
Corea	Giuseppe	5		21685	"	9	"
Cohen	Israel	5		21689	"	9	"
Colman	Israel	5		21883	"	10	"
Cooperman	Max	5		21899	"	11	"
Cohen	Benjamin	5		21920	"	11	"
Cohen	Sam	5		21950	"	11	"
Coleman	John M	5		22041	"	13	"
Cohen	Charles	5		22063	"	14	"
Cornely	Cutey	5		22131	"	14	"
Cotrone	Gaetano	5		22155	"	14	"
Connor	James	5		22245	"	15	"
Coleman	Alexander	5		22295	"	16	"
Cochrane	Percy A	5		22815	"	15	"
Connell	William J	5		22809	"	21	"
Copley	Henry	5		22869	"	21	"
Cohen	Samuel	5		23015	"	22	"
Cohen	Abram	5		23063	"	23	"
Constable	Stevenson	5		23119	"	23	"
Coyle	James J Jr	5		23127	"	23	"
Corbade	Gonaga	5		23255	"	26	"
Cohen	Abraham	5		23519	"	28	"
Cohen	Sol	5		23509	"	27	"
Colforaffi	Biagio	5		23521	"	28	"
Cohen	Saul	5		23787	"	30	"
Cotton	Norman J	5		23853	"	31	"
Cohen	Harry	5		23857	"	31	"
Cohen	Abe	5		23927	"	31	"
Cortese	Giovanni D	5		23939	Sept	1	"
Colling	Andrew	5		24040	"	1	"
Comerford	Charles J	5		24063	"	1	"
Collins	Charles R	5		24613	"	1	"
Colin	Degare	5		24181	"	5	"
Costanzo	Vito	5		24427	"	5	"

NAME OF BRIDE		VOL.	PAGE	NUMBER	DATE		
SURNAME	GIVEN NAME				MONTH	DAY	YEAR
Corbo	Giovanna	5		20087	July	20	191
Cohen	Rose	5		20145	"	21	"
Colon	Donata	5		20303	"	24	"
Corcoran	Margaret	5		20411	"	25	"
Corello	Rafaa	5		20531	"	26	"
Cosentino	Gaffaella	5		20581	"	27	"
Cooper	Bertha			20702	"	28	"
Colpe	Mary J	5		20711	"	28	"
Cohen	Katie	5		20817	"	29	"
Corpola	Concetta	5		20833	"	31	"
Cornello	Vincenzo	5		20897	"	31	"
Coffina	Sarah E	5		20899	"	31	"
Coffan	Rose	5		20991	Aug	1	"
Colavecchia	Rosa	5		21085	"	2	"
Corneen	Annie	5		21079	"	3	"
Coonan	Annie E	5		21251	"	4	"
Conklin	Margaret M	5		21461	"	5	"
Corbacho	Eulogia	5		21625	"	8	"
Cohn	Rosie	5		21729	"	9	"
Cohen	Jennie	5		21737	"	9	"
Corgan	Magdaline M	5		21879	"	10	"
Constantinedos	Olga	5		21951	"	11	"
Collins	Theresa M	5		21969	"	11	"
Cottam	Anna	5		22037	"	12	"
Cowan	Mary	5		22061	"	12	"
Cochrane	Margaret S	5		22243	"	15	"
Conroy	Mary	5		22387	"	16	"
Coghel	Beatrice	5		22417	"	17	"
Cohen	Sylva	5		22439	"	17	"
Cobert	Pearl	5		22565	"	18	"
Cohen	Hannah	5		22687	"	19	"
Colombo	Dorotea	5		22765	"	21	"
Conlon	Anna	5		22811	"	22	"
Conrad	Mary	5		22951	"	22	"
Coons	Irene	5		23009	"	22	"
Conroy	Elizabeth	5		23019	"	23	"
Cooney	Anna A	5		23085	"	23	"
Cotticone	Assunta J	5		23251	"	26	"
Collins	Anna	5		23479	"	28	"
Cohn	Pearl	5		23487	"	28	"
Coyle	Marie B	5		23503	"	28	"
Cody	Irene M	5		23633	"	29	"
Conlery	Lydia S	5		23685	"	29	"
Colangelo	Rosina	5		23753	"	30	"
Consolo	Carolina	5		23863	"	31	"
Connotti	Virginia	5		23803	"	31	"
Conner	Mary E	5		24013	Sept	1	"
Cohen	Julia	5		24075	"	2	"
Conan	Helen M	5		24639	"	7	"

Continued next page

GROOM

NAME OF GROOM SURNAME	GIVEN NAME	VOL.	PAGE	NUMBER	DATE MONTH	DAY	YEAR
Cohen	Harry	5		24265	Sept	5	1911
Coe	Eugene	5		24349	"	5	"
Corcop	Joseph	5		24413	"	6	"
Cometa	Giacomo	5		24579	"	7	"
Cordo	Michael	5		24607	"	7	"
Cohan	Herman	5		24639	"	7	"
Cohen	Samuel	5		24693	"	8	"
Cory	Frederick	5		24859	"	11	"
Coppo	Andrea	5		24881	"	11	"
Cohn	Charles	5		24893	"	11	"
Corcon	August	5		25039	"	12	"
Corrigan	Thomas J	5		25329	"	15	"
Costantino	Giovanni	5		25361	"	15	"
Colborn	Charles H	5		25423	"	16	"
Coleman	John	5		25603	"	18	"
Cohen	Angel	5		25637	"	19	"
Connell	Daniel J	5		25669	"	19	"
Cooper	John B	5		25727	"	20	"
Colson	William D	5		25821	"	21	"
Cocoris	Louis	5		25873	"	21	"
Copezza	Luigi	5		25889	"	21	"
Cordeiras	Giobanni	5		26027	"	25	"
Cohen	Joshua J	5		26315	"	26	"
Conder	Carl H	5		26423	"	27	"
Colella	Alexander	5		26561	"	28	"
Conyngham	Desmond	5		26563	"	28	"
Coyle	Matthew	5		26585	"	28	"
Colnell	Charles A	5		26627	"	28	"
Colyer	David	5		26647	"	29	"
Cogle	Philip	5		26909	Oct	2	"
Cohn	Isidor	5		26925	"	2	"
Cohn	Joseph	5		26947	"	2	"
Coupe	Frank H	5		26955	"	2	"
Colmagro	Lawrence	5		27063	"	3	"
Coppellani	Cesare	5		27291	"	5	"
Cohn	Harry	5		27383	"	6	"
Cohen	Joseph	5		27401	"	6	"
Cohen	Herman	5		27445	"	7	"
Coylonfrede	Peter	5		27515	"	7	"
Cohen	David	5		27557	"	8	"
Cola	Giuppo	5		27859	"	11	"
Colgate	Gatsop	5		27917	"	11	"
Colgro	Nicola	5		28095	"	12	"
Cohen	Dovio	5		28147	"	14	"
Cohn	Alfred	5		28307	"	16	"
Coggan	John	5		28309	"	16	"
Cohen	Harry	5		28455	"	16	"
Cohn	William	5		28493	"	17	"
Cosgrove	Harry	5		28561	"	17	"

90—27881 | 79 27831

BRIDE

NAME OF BRIDE SURNAME	GIVEN NAME	VOL.	PAGE	NUMBER	DATE MONTH	DAY	YEAR
Cohen	Gussie	5		24657	Sept	8	1911
Coda	Maria G	5		24819			
Corrello	Margherita	5		24967	"	11	
Col[illegible]	Elizbeta	5		24981			
Collins	Jane	5		25083			
Costa	Eugenia	5		25177			
Colline	Estelle	5		25319	"	15	
Colline	Josephine	5		25329	"	15	
Colombet	Louise	5		25355	"	15	
Cornwell	Irene M	5		25451	"	16	"
Collins	Mary L	5		25497	"	16	
Connolly	Dorothy	5		25617	"	18	
Colonah	Mare	5		25669	"	18	"
Collins	Josephine	5		25679	"	18	"
Cosamento	Rosaria	5		25661	"	19	"
Cohen	Sarah	5		26131	"	23	
Cohen	Mollie	5		26133	"	23	
Cohen	Fannie	5		26253	"	25	
Corrello	Angelina	5		26295	"	25	"
Co[illegible]	Gedietta J	5		26301	"	25	
Cohen	Louisa B	5		26315	"	26	
Connolly	Anna L	5		26349			
Cogan	Annie	5		26397		26	
Co[illegible]	Clarice C	5		26399	"	26	
Collier	Helen B	5		26463	"	27	"
Cowling	Emma	5		26445	"	27	"
Cognell	Caroline J	5		26563	"	28	"
Cohen	Minnie	5		26569	"	28	"
Condon	Julia A	5		26695	"	29	"
Costello	Mary J	5		26727	"	30	"
Corso	Caroline	5		26873	Oct	2	"
Cohen	Minnie	5		26[illegible]	"	2	
Cook	Lori	5		26879	"	2	
Congo	Florence M	5		27065	"	3	
Conti	Deepo A	5		27157	"	4	
Corrudino	Maria	5		27189	"	5	
Conghlin	Mary L	5		27431	"	6	"
Cornell	Mae L	5		27607	"	9	
Coompo	Ada J	5		27719	"	10	
Costello	Cecilia	5		27929	"	11	"
Collette	Marie	5		28025	"	13	"
Conti	Anna L	5		28079	"	13	"
Cohen	Bessie	5		28147	"	14	"
Cohen	Ida	5		28227	"	15	
Comminaty	Margaret	5		28253	"	15	
Cooper	Mabel	5		28257	"	16	
Costero	Emilia	5		28447	"	16	"
Conbo	Annie	5		28[illegible]	"	16	"
Co[illegible]	Cecilia	5		28499	"	17	"

Continued next page
Continued next page

C
JUL
OCT

1911
2 PART YR

C

JUL OCT

1911

2 PART YR

GROOM

Name of Groom: Surname	Given Name	Vol.	Page	Number	Date: Month	Day	Year
Corcannor	Jeremiah J	5		28631	Oct	17	1911
Cohen	Morris	5		28655	"	18	"
Cohn	Morell	5		28675	"	18	"
Colgan	William J	5		28679	"	18	"
Costigan	Robert H	5		28687	"	18	"
Courmontis	Nicholas	5		28705	"	18	"
Coyners	William J	5		28707	"	19	"
Cohn	Harry	5		28729	"	18	"
Cohen	Leo M	5		29165	"	21	"
Cohrs	Wilhelm	5		29129	"	23	"
Cooper	John H	5		29209	"	23	"
Coco	Giovanni	5		29235	"	23	"
Coleman	Michael J	5		29251	"	23	"
Connelly	Michael J	5		29437	"	24	
Coydon	Richard J	5		29499	"	25	"
Cohen	Morris	5		29793	"	28	"
Colaneri	Vincenzo	5		29895	"	28	
Cohen	Isaac	5		29923	"	30	
Co							
Co							
Co							
Co							
Co							
Co							
Co							
Co							
Co							
Co							
Co							
Co							
Co							
Co							
Co							
Co							
Co							
Co							
Co							
Co							
Co							
Co							
Co							
Co							
Co							
Co							
Co							
Co							
Co							
Co							
Co							

Fo 27831

BRIDE

Name of Bride: Surname	Given Name	Vol.	Page	Number	Date: Month	Day	Year
Cohen	Gussie	5		28535	Oct	17	1911
Corcoran	Ellen	5		28569		17	"
Cohen	Essie B	5		28757	"	17	
Corriglio	Francesca	5		28770	"	17	
Collins	Helen T	5		28889		19	
Cozzi	Alespandro	5		28899	"	19	
Coggan	Katherine V	5		28911	"	19	
Cohen	Jessie J	5		28995		20	
Coakley	Elizabeth	5		29077	"	21	
Corrigan	Loretta	5		29189	"	23	
Colabito	Rita J	5		29243	"	23	
Costello	Norah	5		29515	"	25	
Coulon	Helene	5		29533	"	26	
Cooney	Irene	5		29587	"	26	
Colyn	Emily L	5		29619	"	27	
Cohen	Ida	5		29937	"	28	
Co							
Co							
Co							
Co							
Co							
Co							
Co							
Co							
Co							
Co							
Co							
Co							
Co							
Co							
Co							
Co							
Co							
Co							
Co							
Co							
Co							
Co							
Co							
Co							
Co							
Co							
Co							
Co							
Co							
Co							
Co							
Co							
Co							

Continued next page

C

JUL

OCT

1911

2 PART YR

GROOM

Name of Groom: Surname	Given Name	Vol.	Page	Number	Date: Month	Day	Year
Co							
Co							
Co							
Co							
Co							
Co							
Co							
Co							
Co							
Co							
Co							
Co							
Co							
Co							
Co							
Co							
Co							
Co							
Co							
Co							
Co							
Crowley	Michael	5		20071	July	20	1911
Crannell	Levi W	5		20507	"	21	"
Cremer	Henry	5		21259	Aug	3	"
Croce	Salvatore	5		21523	"	7	"
Creutzenberg	Robert	5		21557	"	7	"
Croghan	Frank P	5		22089	"	14	"
Crakow	Joseph	5		22775	"	21	"
Craig	Norman C	5		22873	"	21	"
Cronin	Daniel B	5		23079	"	23	"
Crosby	Charles E	5		23957	Sept	1	"
Crawford	George W	5		23983	"	1	"
Cram	John B	5		24427	"	6	"
Critzer	George L	5		24549	"	7	"
Cred	Domenico	5		24953	"	11	"
Cryan	Albert N	5		25029	"	12	"
Criscuolo	Andrew	5		25537		18	"
Crim	William C	5		25553	"	18	"
Crowell	Joseph	5		25585	"	18	"
Creavey	Michael	5		25847	"	2[illegible]	"
Cri[illegible]	Pasquale	5		26089	"	23	"

BRIDE

Name of Bride: Surname	Given Name	Vol.	Page	Number	Date: Month	Day	Year
Co							
Co							
Co							
Co							
Co							
Co							
Co							
Co							
Co							
Co							
Co							
Co							
Co							
Co							
Co							
Co							
Co							
Co							
Co							
Co							
Co							
Crehan	Bridget	5		20003	July	19	1911
Cross	Effie M	5		20159	"	21	"
Cregan	Mary	5		20279	"	24	"
Crosby	Alice J	5		20709	"	28	"
Cremona	Alba	5		21415	Aug	5	"
Crane	Florence	5		21535	"	7	"
Crump	Celestina	5		21607	"	8	"
Creatore	Giuseppina	5		22065	"	14	"
Crane	Anna M	5		22167	"	14	"
Crawley	Annie	5		22825	"	21	"
Crifo	Rosina	5		23777	"	30	"
Croft	Nettie A	5		24857	Sept	[illegible]	"
Crawley	Hazel R	5		25671	"	19	"
Crawford	Martha	5		26347	"	28	"
Crane	Alice H	5		26757	"	30	"
Cr[illegible]	Anna	5		28039	Oct	13	"
Cronin	Julia	5		28609	"	17	"
Cruikshank	Alice I	5		29445	"	25	"
Cr[illegible]	Laura M	5		29975	"	30	"
Cr							

Continued next page

C

JUL

OCT

1911

2 PART YR

GROOM

Name of Groom: Surname	Given Name	Vol.	Page	Number	Date: Month	Day	Year
Crockett	Howard	5		26091	Sept.	23	911
Cromier	Conrad L	5		26633		28	
Crapanzano	Giuseppe	5		26713	"	30	"
Crovaris	Giovanni B	5		27225	Oct.	5	
Craven	William	5		27805	"	10	"
Crowe	Bernard	5		28301	"	16	
Croci	Giuseppe	5		28673	"	18	"
Creasey	James	5		29411	"	25	"
Cr							
Cr							
Cr							
Cr							
Cr							
Cr							
Cr							
Cr							
Cr							
Cr							
Cr							
Cr							
Cr							
Cr							
Cr							
Cr							
Cr							
Cr							
Cr							
Cr							
Cr							
Cr							
Cr							
Cr							
Cr							
Cr							
Cr							
Cr							
Cr							
Cr							
Cr							
Cr							
Cr							
Cr							
Cr							
Cr							
Cr							
Cr							
Cr							
Cr							
Csefko	Anton	5		25459	Sept.	16	1911

10 27831

BRIDE

Name of Bride: Surname	Given Name	Vol.	Page	Number	Date: Month	Day	Year
Cr							
Cr							
Cr							
Cr							
Cr							
Cr							
Cr							
Cr							
Cr							
Cr							
Cr							
Cr							
Cr							
Cr							
Cr							
Cr							
Cr							
Cr							
Cr							
Cr							
Cr							
Cr							
Cr							
Cr							
Cr							
Cr							
Cr							
Cr							
Cr							
Cr							
Cr							
Cr							
Cr							
Cr							
Cr							
Cr							
Cr							
Cr							
Cr							
Cr							
Cr							
Cr							
Cr							
Cr							
Csonge	Gussie	5		29265	Oct.	23	1911
Csehi	Magdelena	5		27351	Oct.	5	1911
Csaplar	Meri	5		26747	Sept.	30	1911
Cser	Emilia	5		22701	Aug.	10	1911
Csontos	Julie	5		22419	Aug.	17	1911

C

JUL

OCT

1911

2 PART YR

GROOM

Name of Groom: Surname	Given Name	Vol.	Page	Number	Date: Month	Day	Year
Curto	Gandolfo	5		20277	July	24	1911
Cucko	John	5		20393	"	25	"
Culhane	Robert J	5		20509	"	25	"
Cudlin	Peter	5		21987	Aug	12	"
Curran	James	5		22077	"	14	"
Cuomo	Michele	5		22505	"	17	"
Cummings	Patrick J	5		22831	"	21	"
Cullen	Michael A	5		22840	"	21	"
Cullen	Lawrence J	5		23215	"	24	"
Curran	Michael	5		23703	"	30	"
Cushnahan	Arthur J	5		24015	Sept	1	"
Curran	William G	5		25053	"	12	"
Cupfemsky	Morris	5		25079	"	13	"
Cullinan	William J	5		25371	"	15	"
Curnyn	Owen	5		26505	"	27	"
Cuthbert	Edward	5		27545	Oct	7	"
Cuttler	Joseph	5		27593	"	9	"
Cummingham	Thomas	5		28411	"	16	"
Cushing	William	5		28581	"	17	"
Custis	Charles A	5		28723	"	19	"
Cutillo	Gaetano	5		29253	"	23	"
Curley	Martin	5		29527	"	25	"
Cummings	Michael	5		29901	"	28	"
Cu							
Cu							
Cu							
Cu							
Cu							
Cu							
Cu							
Cu							
Cu							
Cu							
Cu							
Cu							
Cu							
Cu							
Cu							
Cu							
Cu							
Cy							
Cy							
Cy							
Czicrak	Ludvik	5		25075	Sept	13	1911
Czapski	Wenzel	5		22257	Aug	25	1911
Czornoboj	Joseph	5		23995	Sept	1	"

BRIDE

Name of Bride: Surname	Given Name	Vol.	Page	Number	Date: Month	Day	Year
Curry	Ella	5		21265	Aug	3	1911
Culhane	Margaret L	5		21345	"	4	"
Cummingham	Jane B	5		21853	"	10	"
Cummingham	Ella	5		22135	"	14	"
Cuozza	Maria	5		22343	"	16	"
Curtis	Mary V	5		22353	"	16	"
Cummingham	Kathryn	5		22473	"	17	"
Cursaro	Angela M	5		22509	"	18	"
Curren	Elizabeth M	5		23117	"	23	"
Cummisky	Clara	5		23315	"	25	"
Cusumano	Stefania	5		23489	"	28	"
Cuneo	Maria	5		23555	"	28	"
Curran	Agnes B	5		23627	"	29	"
Curtelsohn	Lizzie	5		23821	"	31	"
Currie	Florence J	5		24323	Sept	5	"
Cushing	Ellen	5		25985	"	22	"
Cubert	Yetty	5		26015	"	23	"
Cunningham	Jennie	5		26337	"	26	"
Currere	Maria C	5		26845	Oct	2	"
Cucurullo	Carolina	5		28191	"	14	"
Cu							
Cu							
Cu							
Cu							
Cu							
Cu							
Cu							
Cu							
Cu							
Cu							
Cu							
Cu							
Cu							
Cu							
Cu							
Cu							
Cu							
Cu							
Cu							
Cybik	Filomena	5		26707	Sept	29	19
Cy							
Cy							
Czerniawska	Mary	5		24899	Sept	11	1911
Czip	Mary	5		25495	"	18	"

C

JUL
OCT

1911

2 PART YR

GROOM

NAME OF GROOM		VOL.	PAGE	NUMBER	DATE		
SURNAME	GIVEN NAME				MONTH	DAY	YEAR
Szarnecki	Alexander	5		26137	Sept	23	10
Szinga	Joseph	5		26373	"	26	
Szathmoraki	Paul	5		26373	"	28	
Gi. continued.							
Erwithen	David	5		29673	Oct	26	11

BRIDE

NAME OF BRIDE		VOL.	PAGE	NUMBER	DATE		
SURNAME	GIVEN NAME				MONTH	DAY	YEAR

GROOM

NAME OF GROOM		Vol.	Page	Number	DATE		
Surname	Given Name				Month	Day	Year
Campe	John G	6		20104	July	20	1911
Cardew	Marcelin	6		20148	"	21	"
Caprago	Liborio	6		20244	"	22	"
Cantorupo	Giuseppe	6		20244	"	22	"
Cartelli	Carmelo	6		20276	"	22	"
Cazdan	[illegible]	6		20302	"	24	"
Corey	John H	6		20446	"	25	"
Carlson	Carl G	6		20530	"	26	"
Caruso	Nunzio	6		21148	Aug	2	"
Casciello	Giuseppe	6		21198	"	3	"
Carbone	Giuseppe	6		21202	"	3	"
Cabaniffas	Pedro J	6		21218	"	3	"
Compella	Gaetano	6		21314	"	4	"
Carberry	Frank J	6		21344	"	5	"
Caspers	Samuel	6		21416	"	5	"
Caperata	Victor	6		21428	"	5	"
Cosey	John H	6		21558	"	7	"
Cahill	Eugene L	6		21578	"	7	"
Castronovo	Biagio	6		21722	"	9	"
Carr	Edward J	6		21764	"	9	"
Cappariato	Carlo	6		21802	"	10	"
Calfan	Patrick	6		21816	"	10	"
Cahn	Elliott G	6		21968	"	12	"
Careswell	Alfred	6		21982	"	12	"
Cantrill	Jesse	6		22006	"	12	"
Cappizano	Salvatore	6		22042	"	12	"
Cayia	Alexander	6		22142	"	14	"
Caterinola	Vincenzo	6		22242	"	16	"
Carns	Edmond B	6		22524	"	17	"
Carroll	Michael	6		22584	"	18	"
Calepio	Giacomo	6		22604	"	18	"
Cannon	John	6		22836	"	21	"
Calicchio	Donato	6		22882	"	21	"
Care	Marcus	6		22948	"	21	"
Campbell	Patrick	6		23076	"	22	"
Casey	Thomas J	6		23090	"	22	"
Camenisch	Christian	6		23210	"	24	"
Cahalane	Daniel J	6		23314	"	25	"
Cascione	Domenico	6		23412	"	26	"
Carter	George A	6		23522	"	28	"
Carra	Antonio	6		23806	"	31	"
Cant	James L	6		23986	Sept	1	"
Campione	Michele	6		24008	"	2	"
Carson	Joshua	6		24176	"	5	"
Cannizzaro	Filippo	6		24230	"	5	"
Cautella	Felice	6		24232	"	5	"
Catala	Ciburce	6		24298	"	5	"
Carroll	Edmund J	6		24388	"	6	"
Campbell	Marie L	6		24426	"	6	"

BRIDE

NAME OF BRIDE		Vol.	Page	Number	DATE		
Surname	Given Name				Month	Day	Year
Carter	Bessie B	6		20004	July	19	1911
Capallo	Palma	6		20058	"	20	"
Campbell	Rose L	6		20086	"	20	"
Carlisa	Maria	6		20244	"	22	"
Campbell	Gadie	6		20252	"	22	"
Canfizzara	Grazia	6		20340	"	22	"
Castalli	Cristelia	6		20344	"	22	"
Carrino	Rosa	6		20416	"	25	"
Callanan	Julia	6		20580	"	27	"
Cantrell	Grace L	6		20630	"	27	"
Cantache	Giuseppina	6		20788	"	29	"
Cattabiano	Giuseppa	6		20888	"	31	"
Conale	Virginia	6		21022	Aug	1	"
Cagna	Mariadaggia	6		21243	"	3	"
Capolpongo	Antonetta	6		21288	"	3	"
Calabretti	Catherine	6		21330	"	4	"
Campbell	Rosaria	6		21454	"	5	"
Cauzza	Jennie	6		21532	"	7	"
Calzaretta	Maria	6		21644	"		
Carbatura	Hilda M	6		21812	"	10	"
Catherine	Mary R	6		21840	"	10	"
Campbell	Mada	6		21958	"	12	"
Casilla	Angela	6		21986	"	12	"
Cacioppa	Celia	6		22000	"	12	"
Cawley	Luisa	6		22054	"	12	"
Contodupo	Jenny	6		22322	"	16	"
Carlson	Katherine G	6		22368	"	16	"
Canning	Mary	6		22600	"	18	"
Carroll	Maria	6		22728	"	19	"
Campulli	Elizabetta	6		22948	"	22	"
Carney	Clara L	6		23004	"	22	"
Caspe	Ignazia	6		23412	"	26	"
Carling	Catsey	6		23454	"	28	"
Campbell	Malka	6		23508	"	28	"
Cantor	Concettina	6		23516	"	28	"
Caccavo	Carolina	6		23524	"	28	"
Catarofalo	Alice M	6		23708	"	30	"
Carnody	Marianthi L	6		23744	"	30	"
Caragiorgoon	Carmela	6		23800	"	30	"
Catara	Maria	6		23818	"	31	"
Carguilo	Louisa	6		23824	"	31	"
Cavagna	Rosa	6		23806	"	31	"
Castagnole	Maria L	6		23804	"	31	"
Cavallera	Louisa	6		24074	Sept	2	"
Capellini	Maria	6		24098	"	2	"
Catanzaro	Giuseppina	6		24274	"	5	"
Cannizzaro	Angelica	6		24312	"	5	"
Casarbassino	Erma	6		24390	"	6	"
Carroll	Margaret	6		24618	"	7	"
Carey							

Continued next page

C

JUL

OCT

1911

2 PART YR

C

JUL
OCT

1911

2 PART YR

GROOM

NAME OF GROOM Surname	Given Name	Vol.	Page	Number	Date Month	Day	Year
Carroll	John	6		24466	Sept	6	1911
Campanelli	Pietro	6		24468	"	6	"
Calonzoro	Egalo	6		24570	"	7	"
Carter	George S	6		24652	"	8	"
Casey	Maurice	6		24750	"	8	"
Callahan	Cornelius M	6		24880	"	11	"
Cacciatore	Calogero	6		24900	"	11	"
Cameron	Fred W	6		24934	"	11	"
Canavaccindo	Ernesto	6		26074	"	12	"
Cannon	Scott D	6		26152	"	13	"
Cerriero	Angelo	6		25196	"	14	"
Carson	Harry	6		25376	"	15	"
Carnovsky	Walter S	6		25508	"	16	"
Carlson	Carl	6		25546	"	18	"
Carlson	John C	6		25602	"	18	"
Callahan	Frank C	6		25608	"	18	"
Cazanoba	Louis	6		25696	"	19	"
Carlson	Charles S	6		25848	"	21	"
Caputo	Giovanni	6		25902	"	21	"
Campiglione	Giacopale	6		26576	"	25	"
Carey	Jacob	6		26626	"	28	"
Carroll	Patrick	6		26652	"	29	"
Carlino	Carmelo	6		26700	"	29	"
Cantwell	Richard	6		26702	"	29	"
Capore	Rocco	6		26804	"	30	"
Calderoni	Geranema	6		26856	Oct	2	"
Cappa	Constantino	6		26920	"	2	"
Carbone	Innocenzo	6		27002	"	2	"
Carter	Scotty	6		27004	"	2	"
Cardillo	Mariano	6		27020	"	3	"
Cascio	Biagio	6		27102	"	3	"
Callaway	Samuel J	6		27170	"	4	"
Cayney	Joseph	6		27206	"	4	"
Carroll	John M	6		27386	"	6	"
Caldicott	Graham	6		27390	"	6	"
Cardon	Henry A	6		27508	"	7	"
Capt	Theodore M	6		27672	"	9	"
Carney	Thomas J	6		27708	"	10	"
Caemgeneree	Carl	6		27800	"	10	"
Canovo	Pietro	6		28026	"	13	"
Caggiano	Carlino	6		28102	"	13	"
Cassidy	Albert E	6		28166	"	14	"
Ca[illegible]	Carl M	6		28234	"	15	"
Carroll	John	6		28398	"	16	"
Castania	Giuseppe	6		28418	"	16	"
Carbo	Giuseppe	6		28440	"	16	"
Cahill	Henry	6		28472	"	16	"
Carmichael	William J	6		28476	"	16	"
Carlson	Louis	6		28648	"	17	"

BRIDE

NAME OF BRIDE Surname	Given Name	Vol.	Page	Number	Date Month	Day	Year
Cain	Rosamond B	6		25098	Sept	13	1911
Caputo	Domenico	6		25188	"	14	"
Carle	Harriet B	6		25230	"	14	"
Cashman	Martha A	6		25328	"	15	"
Cacciuguida	Maria A	6		25450	"	16	"
Camphorotano	Leonildo	6		25660	"	19	"
Carlino	Vincenza	6		25822	"	21	"
Calabro	Anna	6		25862	"	21	"
Cahill	Mary	6		25890	"	21	"
Carriego	Maria	6		25922	"	21	"
Caniglia	Michela	6		26046	"	22	"
Calabo	Francesca	6		26242	"	25	"
Calello	Maria	6		26560	"	28	"
Carlson	Hilda	6		26602	"	28	"
Canavan	Bridget	6		26904	Oct	1	"
Capozzo	Lola	6		26916	"	2	"
Castell	Elizabeth	6		27024	"	3	"
Cassidy	Katherine	6		27074	"	3	"
Casoli	Rosa	6		27112	"	3	"
Carley	Irene G	6		27118	"	3	"
Castelpoggi	Egine	6		27128	"	3	"
Carlson	Inga L	6		27276	"	5	"
Carroll	Mary	6		27308	"	5	"
Carlson	Anna L	6		27448	"	7	"
Cappello	Giuseppina	6		27594	"	9	"
Carbean	Jennie D	6		27606	"	9	"
Callan	Margaret J	6		27706	"	10	"
Carmody	Addie M	6		27742	"	10	"
Carlee	Anne	6		27804	"	11	"
Caglia	Marianna	6		27820	"	11	"
Castrogiavanne	Antonia	6		27900	"	11	"
Cantwell	Margaret	6		27980	"	11	"
Carroll	Mary	6		28018	"	12	"
Carbonaro	Maria	6		28404	"	16	"
Caltabellotto	Angelina	6		28418	"	16	"
Callahan	Mary	6		28964	"	20	"
Cancellere	Grazia	6		29022	"	21	"
Caccia	Theresa	6		29080	"	21	"
Careri	Rosa	6		29100	"	21	"
Carroll	Mary	6		29362	"	24	"
Camgrand	Nabe	6		29380	"	24	"
Carbonara	Ida	6		29478	"	25	"
Cahill	Rose	6		29484	"	25	"
Caiola	Rosina	6		29596	"	26	"
Campeon	Jennie J	6		29652	"	26	"
Cahill	Margaret M	6		29758	"	27	"
Carew	Alida	6		29820	"	28	"
Caggiano	Elizabetta	6		29984	"	30	"
Ca[illegible]							

Continued next page

C

JUL
OCT

1911

2 PART YR

NAME OF GROOM		VOL.	PAGE	NUMBER	DATE		
SURNAME	GIVEN NAME				MONTH	DAY	YEAR
Callahan	Edward J.	6		28576	Oct	17	1911
Cascio	Joaquio	6		28654	"	18	"
Carlock	Richard	6		28670	"	18	"
Cannan	Elbert L.	6		28744	"	19	"
Carone	Pasquale	6		28792	"	20	"
Cant	Alexander	6		28878	"	19	"
Catroppo	Vincenzo	6		28834	"	20	"
Capron	Ronald P.	6		28894	"	19	"
Cairney	William J.	6		28924	"	20	"
Campbarota	Francesco	6		29066	"	21	"
Callap	Peter	6		29242	"	23	"
Camporia	Gaetano	6		29268	"	25	"
Carlton	Frank L.	6		29558	"	26	"
Catangaro	Vincenzo	6		29570	"	26	"
Cantelmo	Antonio	6		29572	"	26	"
Carrallo	Luigi	6		29580	"	26	"
Carbonari	Michele	6		29638	"	26	"
Campoze	Lloyd	6		29774	"	27	"
Carlson	Tobias	6		29826	"	28	"
Carlo	Felice	6		29870	"	28	"
Canale	Joseph A.	6		29940	"	30	"
Campbell	Robert A.	6		29976	"	30	"
Ca							
Ca							
Ca							
Cephas	William	6		29230	Oct	23	1911
Cenpoce	Pietro	6		29052	July	20	1911
Cerillo	Vito	6		22182	Aug	14	"
Cereona	Ida	6		23774	"	30	"
Cering	Arturo	6		24566	Sept	5	"
Cergalli	Angelo	6		24482	"	6	"
Cella	Antonio	6		24778	"	9	"
Cendrowski	Stanislaw	6		24980	"	12	"
Cerceta	Felice	6		25006	"	12	"
Ceccarelli	Scipone	6		26060	"	23	"
Cern	Andrew	6		27718	Oct	10	"
Centrella	Raimonde	6		29028	"	21	"
Cerretta	Carlo	6		29108	"	21	"

NAME OF BRIDE		VOL.	PAGE	NUMBER	DATE		
SURNAME	GIVEN NAME				MONTH	DAY	YEAR
Ca							
Ca							
Ca							
Ca							
Ca							
Ca							
Ca							
Ca							
Ca							
Ca							
Ca							
Ca							
Ca							
Ca							
Ca							
Ca							
Ca							
Ca							
Ca							
Ca							
Ca							
Ca							
Ca							
Ca							
Ceriale	Maria	6		24520	July	26	1911
Cerrone	Concetta	6		21528	Aug	7	"
Cerrone	Antonia	6		21772	"	9	"
Celfa	Anna	6		24778	Sept	7	"
Cerentano	Caterina	6		25190	"	14	"
Cellin	Roose	6		26816	Oct	2	"
Cedar	Catherine A.	6		26898		2	"
Cerny	Susanna	6		28152	"	14	"
Cerami	Stefania	6		28148	"	18	"
Ceasar	Cesare	6		24822	"	23	"
Centenar	Angelina	6		24886		28	"

Continued next page

C

JUL
OCT

1911

2 PART YR

NAME OF GROOM					DATE		
SURNAME	GIVEN NAME	VOL.	PAGE	NUMBER	MONTH	DAY	YEAR
Chalon	Godfrey	6		20038	July	20	1911
Chapman	Robert	6		20814	"	29	"
Chaddock	Percy	6		20842	"	31	"
Cherchedio	Domenico	6		20888	"	31	"
Chalevet	Carly	6		21176	Aug	3	"
Christiansen	Andrew B	6		21304	"	4	"
Chase	Miriam	6		21556	"	7	"
Charogrodsky	Volf	6		22654	"	19	"
Chrodyden	Jacob	6		22716	"	20	"
Checchia	Vincenza	6		22728	"	19	"
Christopher	William C	6		23110	"	22	"
Chalas	Pierre G	6		23604	"	20	"
Chase	George D	6		24112	Sept	2	"
Chood	Ender	6		24446		2	"
Chavert	Eugene M	6		25132	"	14	"
Christie	Agnes W	6		25254	"	15	"
Charlie	Ralph B	6		25442	"	16	"
Chatenuch	Frank	6		26706	"	20	"
Chertoff	Nelia	6		25958	"	22	"
Chandor	Harold A	6		26646	"	28	"
Chavez	Ramon	6		26784	"	30	"
Chapin	Henry D	6		26860	Oct	1	"
Chrogin	Nicholas	6		27350	"	5	"
Chadek	Adolf	6		27358	"	5	"
Charlton	John C	6		27372	"	5	"
Chapkowitz	Samuel	6		27464	"	7	"
Chiappa	Luigi	6		27544	"	7	"
Chamlenia	Wladyslaw	6		27702	"	9	"
Charny	Nicholas	6		27964	"	11	"
Chase	George D	6		28144	"	14	"
Chern	Louis	6		28530	"	17	"
Chrystal	William H	6		28584	"	17	"
Chihitz	Nathan	6		28604	"	18	"
Chromek	Joseph	6		26158	Sept	23	"
Chanat	Michael	6		29016	Oct	21	"
Chrenka	Adalbert	6		29788	Oct	28	"
Chase	Walter B	6		29822	"	28	"
Ch							
Ch							
Ch							
Ch							
Ch							
Ch							
Ch							
Ch							
Ch							
Ch							
Ch							
Ch							

NAME OF BRIDE					DATE		
SURNAME	GIVEN NAME	VOL.	PAGE	NUMBER	MONTH	DAY	YEAR
Chiaro	Vincenza	6		20082	July	20	1911
Chapman	Ethel	6		20308	"	24	"
Chamberg	Mary M	6		20678	"	28	"
Chevallier	Louise	6		20842	"	31	"
Chanin	Maley	6		21274	Aug	5	"
Chacon	Natalia A	6		21888	"	11	"
Chirlin	Dora	6		21918	"	11	"
Ch	Jannie	6		22554	"	20	"
Chillemi	Maria	6		22878	"	31	"
Chaykin	Dena	6		24598	Sept	7	"
Chotoos	Catinco	6		26500	"	15	"
Chi	Eugenia C A	6		25458	"	16	"
Christensen	Jerome M	6		25830	"	21	"
Christman	Margaret	6		26126	"	23	"
Chapman	Millie	6		26752	"	20	"
Chatfield	Florence B	6		26812	"	30	"
Chaykan	Sophia	6		27192	Oct	4	"
Chadron	Maria	6		27318		5	"
Chatillon	Amanda C	6		27522	"	7	"
Churam	Sophie	6		27780	"	10	"
Chri	Mary	6		28002	"	13	"
Chandler	Lena A	6		28382	"	16	"
Christopher	Constina C	6		28826	"	19	"
Chapuis	Margaret	6		29116	"	21	"
Chrein	Rosie	6		29374	"	22	"
Churchian	Sirarpey	6		29472	"	25	"
Chippari	Maridntonia	6		29658	"	26	"
Ch							
Ch							
Ch							
Ch							
Ch							
Ch							
Ch							
Ch							
Ch							
Ch							
Ch							
Ch							
Ch							
Ch							
Ch							
Ch							
Ch							
Ch							
Ch							

D—27581 Continued next page

C

JUL

OCT

Name of Groom: Surname	Given Name	Vol.	Page	Number	Date: Month	Day	Year
Cicchetti	Romolo	6		20284	July	24	19
Citron	Jacob	6		21064	Aug	2	"
Cilio	Giuseppe	6		21188	Aug	3	"
Cividanes	Severino G	6		22796	"	21	"
Cirker	Joseph	6		29704	"	27	"
Ci							
Ci							
Ci							
Ci							
Ci							
Clay	William	6		20490	July	26	[illegible]
Clarke	Ebenzer O	6		21124	Aug	2	"
Clarke	George J	6		21610	"	8	"
Clasby	Owen	6		21612	"	8	"
Clifford	Edgar	6		21920	"	11	"
Clarke	Christopher	6		22304	"	16	"
Clifton	Charles C	6		23180	"	24	"
Clancy	Michael J	6		23658	"	29	"
Cletus	Epaminondas	6		23714	"	30	"
Cluse	Patrick J	6		23720	"	30	"
Clohessy	Joseph A	6		25216	Sept	14	"
Cleveland	Walter H	6		25726	"	20	"
Clinton	Francis	6		27166	Oct	4	"
Clukow	Samuel	6		27674	"	9	"
Clark	Matthew	6		28376	"	16	"
Clark	James F	6		28660	"	18	"
Clark	Theodore W	6		28712	"	18	"
Clas	[illegible]	6		29170	"	23	"
Clarfield	Samuel	6		29182	"	23	"
Cleary	James A	6		29240	"	23	"
Claussen	George H	6		29468	"	25	"
Clement	Joshua	6		29560	"	26	"
Clinton	Arthur	6		29772	"	27	"
Cl							
Cl							
Cl							
Cl							
Cl							
Cl							
Cl							

17—27831

BRIDE

Name of Bride: Surname	Given Name	Vol.	Page	Number	Date: Month	Day	Year
Citron	Annie	6		21008	Aug	1	19
Cianforte	Providenza	6		21768	"	9	"
Cilento	Assunta	6		22874	"	21	"
Cirino	Carolina	6		25540	Sept	18	"
Cirringione	Rose	6		27350	Oct	5	"
Cihlar	Pauline	6		27638	"	9	"
Ciesielska	Anna	6		27728	"	10	"
Ciambriello	Rosa	6		28422	"	16	"
Ciarlo	Vincenzo	6		28910	"	19	"
Ciacinto	Lucia	6		29108	Oct	21	"
Cipella	Maria D	6		29372	"	24	"
Chiappone	Antonina	6		29507	"	24	"
Ciccarone	Teresa	6		29602	"	26	"
Cioccio	Maria G	6		29604	"	26	"
Classen	Dorotea	6		20010	July	19	19
Clarke	Sarah M	6		20660	"	28	"
Clark	Lulu	6		20920	"	31	"
Cladopoulos	Vasilia	6		22336	Aug	16	"
Clarke	Blanche	6		22398	"	16	"
Clancy	Elizabeth M	6		22448	"	17	"
Cleinent	Marie S	6		23308	"	26	"
Clark	Rose	6		25612	Sept	18	"
Clark	Anna C	6		25632	"	19	"
Clark	Ida C	6		25676	"	19	"
Clark	Mamie	6		25762	"	20	"
Clarendon	Kate J	6		26304	"	25	"
Clausen	Emma	6		26464	"	27	"
Clarke	Anna	6		28006	Oct	13	"
Clarke	Cora M	6		28368	"	16	"
Clifford	Florence	6		28474	"	16	"
Clark	Isabella	6		28486	"	16	"
Clausen	Annie	6		29004	"	21	"
Claeson	Aurora	6		29850	"	28	"
Cl							
Cl							
Cl							
Cl							
Cl							
Cl							
Cl							
Cl							
Cl							
Cl							
Cl							

Continued next page

Continued next page

1911

2 PART YR

GROOM

BRIDE

C

JUL

OCT

1911

2 PART YR

NAME OF GROOM		VOL	PAGE	NUMBER	DATE		
SURNAME	GIVEN NAME				MONTH	DAY	YEAR
Costanzo	Antonio	6		20098	July	20	191
Cordaro	Luigi	6		20312	"	22	"
Costantino	Ospdero	6		20398	"	25	"
Cooney	John J	6		20404	"	25	"
Cooper	Charles J	6		20418	"	25	"
Cohen	David	6		20420	"	25	"
Cogch	Benjamin	6		20496	"	26	"
Cohen	Ralph	6		20508	"	28	"
Costantino	Girolamo	6		20746	"	29	"
Cozway	Edward J	6		20926	"	31	"
Cohen	Charles J	6		20966	Aug	1	"
Cohen	Gutman	6		20992	"	1	"
Cohen	William	6		21098	"	2	"
Conley	Patrick	6		21104	"	2	"
Cook	John	6		21142	"	2	"
Costabile	Giovanbattista	6		21194	"	3	"
Cordts	William	6		21212	"	3	"
Costella	Raffaelo	6		21288	"	4	"
Cosgrey	Edward D	6		21318	"	4	"
Cohn	Philip	6		21374	"	5	"
Corman	Salomon	6		21516	"	7	"
Covel	Frank B	6		21522	"	7	"
Cosentino	Michele	6		21614	"	7	"
Corrigan	Marcus	6		21656	"	8	"
Cohn	Joseph	6		21730	"	9	"
Cole	LeRoy D	6		21844	"	10	"
Cohen	Julius	6		22362	"	16	"
Cohen	Louis	6		22634	"	19	"
Cook	Clifford D	6		22658	"	19	"
Cohen	Louis	6		22798	"	21	"
Cove	William	6		22864	"	21	"
Covi	Louis	6		22880	"	21	"
Countryman	Walter G	6		23004	"	22	"
Cohen	Mayer	6		23018	"	23	"
Cordiano	Giovanni	6		23116	"	23	"
Conklin	Maurice J Jr	6		23292	"	25	"
Corpaci	Giovanni	6		23364		26	"
Cohen	Max	6		23342		26	"
Coler	William H	6		23500	"	28	"
Cohen	Morris	6		23710	"	30	"
Colleen	Henry A	6		23744	"	30	"
Coffey	Thomas J	6		23748	"	30	"
Corrent	Vincenzo	6		23816	"	31	"
Connolly	John J	6		23820	"	31	"
Cordoba	Alfonso	6		23832	"	31	"
Cohen	Philip	6		23880	"	31	"
Costenzo	Giuseppe	6		23912	"	31	"
Co...	Samuel	6		24968	Sept	1	"
Connolly	Thomas	6		24024	"	2	"

19—27831

NAME OF BRIDE		VOL	PAGE	NUMBER	DATE		
SURNAME	GIVEN NAME				MONTH	DAY	YEAR
Cocks	Etna	6		20092	July	20	19
Costellano	Rosa	6		20098	"	20	"
Commander	Florence	6		20124	"	21	"
Conforti	Gina	6		20144	"	21	"
Cohen	Gilla	6		20238	"	22	"
Cohen	Bessie	6		20246	"	22	"
Conroy	Marie G	6		20266	"	24	"
Conklin	Susan	6		20426	"	25	"
Combs	Helen	6		20528	"	26	"
Cooper	Bertha	6		20702	"	28	"
Cosenza	Maria	6		20746	"	29	"
Cohen	Rosie	6		20818	"	29	"
Cohen	Mollie	6		20826	"	29	"
Coyle	Julian	6		20850	"	31	"
Cohen	Fannie	6		20896	"	31	"
Coop	Martha	6		20944	"	31	"
Cohen	Mollie	6		20974	Aug	1	"
Connelly	Anna J	6		21026	"	1	"
Codirolli	Maria	6		21032	"	1	"
Colonna	Mary D	6		21058	"	1	"
Costello	Bridie	6		21062	"	1	"
Cohn	Ruth	6		21158	"	3	"
Coyghlin	Nellie	6		21231	"	3	"
Cohen	Rose	6		21388	"	5	"
Cohen	Rebecca	6		21418	"	5	"
Conway	Amelia S	6		21626	"	8	"
Conroy	Helen	6		21692	"	8	"
Cosenza	Maria	6		21806	"	10	"
Colucki	Rosina	6		21892	"	11	"
Conlon	Mabel G	6		21908	"	11	"
Corcoran	Ida M	6		22086		14	"
Cohen	Belle	6		22164	"	14	"
Cohen	Bessie	6		22218	"	15	"
Conlon	Elizabeth J	6		22272	"	16	"
Coccia	Philinda	6		22504	"	17	"
Comstock	Helen	6		22648	"	17	"
Corso	Giuseppina	6		22592	"	18	"
Cohen	Henrietta	6		22802	"	21	"
Cogno	Gene			22990	"	22	"
Cohen	Sarah	6		23056	"	23	"
Colling	Katherine L	6		23224	"	24	"
Corello	Maria	6		23448	"	28	"
Costello	Louise	6		23598		29	"
Coffey	Annie	6		23658	"	29	"
Cohen	Lena	6		23710	"	30	"
Coppa	Amelia	6		23724	"	30	"
Cogan	Catherine A	6		23740	"	30	"
Cohan	Rabelle	6		23752	"	30	"
Connors	Julia	6		23908	"	31	"

Continued next page

C

JUL
OCT

1911

2 PART YR

GROOM

BRIDE

NAME OF GROOM Surname	Given Name	Vol.	Page	Number	Date Month	Day	Year
Colvin	Oliver M	6		24150	Sept	2	19
Conroy	James R	6		24216		5	
Colgan	Eric	6		24280		5	
Cohen	Charles	6		24306	"	5	
Connors	Patrick	6		24360	"	6	
Codrington	Norman	6		24408	"	6	
Cola	Arturo	6		24446	"	6	
Corrado	Francesco	6		24622	"	7	
Collins	John A Jr	6		24644	"	7	
Colwell	James M Jr	6		24678	"	8	
Corcoran	Nicholas	6		24762	"	9	
Congdon	Edward S	6		24860	"	11	"
Cole	Thomas	6		25008	"	12	
Connelly	Michael J	6		25134	"	13	
Cohen	Morris	6		25142	"	12	
Corey	Benjamin G	6		25234	"	14	
Conniahan	Daniel J	6		25298	"	14	
Coyle	Frances	6		25498	"	18	
Connell	John	6		25808	"	18	
Coen	Emerson	6		25674	"	19	
Cordice	Basilio	6		25744	"	20	
Conte	Bartolomeo	6		25918	"	21	
Coen	Patrick	6		26050	"	22	
Cooperguth	Jacob	6		26162	"	22	
Connally	Philip B	6		26222	"	25	
Connelly	Andrew J	6		26228	"	25	
Cohn	Albert	6		26344	"	26	
Condon	James	6		26330	"	26	
Corso	Joseph	6		26606	"	25	
Corrigan	John	6		26690	"	29	
Cohan	Samuel	6		26754	"	30	
Coloma	Seymour A	6		26898	Oct	2	
Codegni	Joseph	6		26946	"	2	
Combs	Joseph J	6		27022	"	3	
Cohen	Leon	6		27160	"	4	
Costagliola	Emilio	6		27172	"	4	
Costello	Nunzio	6		27290	"	5	
Cowie	Carlton	6		27302	"	6	
Cook	Harold	6		27436	"	7	
Cooperman	Leon	6		27530	"	7	
Cohen	Max	6		27534	"	7	"
Costanzo	Pietro	6		27566	"	9	"
Conklin	Michael J	6		27654	"	9	
Corson	William	6		27820		11	
Cohen	Wolf	6		27888	"	11	
Colo...	Antonio	6		27922	"	11	
Cog...	Patrick J	6		27948	"	11	
Cohen	Henry	6		27982	"	12	
Cor...	Jerus	6		28084	"	13	

NAME OF BRIDE Surname	Given Name	Vol.	Page	Number	Date Month	Day	Year
Cooper	Nellie B	6		23	Sept	1	191
Coyle	Olive D	6		24	"	1	"
Cohn	Katie	6		24018	"		
Coughlin	Ada M	6		24020	"	1	
Cotter	Alice L	6		24030	"	1	
Cohen	Rose	6		24428	"	2	
Conery	Rose	6		24438	"	2	
Conkling	Grace L	6		24452	"	2	
Corpold	Maria	6		24624	"	5	
Cordaro	Annunziata	6		24734	"	5	
Cozzarsky	Sara	6		24856	"	6	
Collura	Calogera	6		24860	"	7	
Coponi	Sabastino	6		24928	"	7	
Cohn	Mamie	6		24960	"	8	"
Condon	Catherine J	6		24996	"	8	"
Cochyan	Mary	6		24972	"	9	
Cordley	Agatha M	6		24898	"	11	"
Cohen	Ellen	6		24972	"	11	
Conway	Mary A	6		25268	"	14	"
Cohen	Rose	6		25282	"	14	"
Conway	Catherine	6		25314	"	15	
Cohen	Mollie	6		25392	"	16	
Costanzo	Giovanna	6		25442	"	16	
Colucci	Mary	6		25496	"	18	
Connolly	Della	6		25580	"	18	
Courtney	James	6		25780	"	20	"
Colo	Rena M	6		25814	"	20	
Colomba	Concetta	6		25838	"	21	
Corino	Concetta	6		25956	"	22	
Cohen	Anne	6		25996	"	22	"
Contrino	Carmela	6		26018	"	22	
Co...	Anne	6		26062	"	23	
Cohen	Sadie	6		26090	"	24	
Cohen	Ray	6		26362	"	26	
Corrodino	Rosalia	6		26410	"	27	
Cohen	Anna H	6		26580	"	28	"
Co...	Mary	6		26606	"	28	
Corello	Brigida	6		26614	"	28	
Cosgrove	Sarah A	6		26624	"	28	
Co...	Florence M	6		26654	"	29	
Coleman	Mary L	6		26694	"	29	"
Colins	May	6		26696	"	29	"
Colangelo	Francesco	6		26780	"	30	
Cozen	Mollie	6		26818	"	30	
Collyeson	Catherine	6		26900	Oct	2	
Conti	Assunta	6		27076	"	3	
Cook...	Irene	6		27206	"	4	"
Cogtello	Katherine	6		27252	"	4	
Cohen	Anna M	6		27286	"	5	"

Continued next page

C

JUL

OCT

1911

2 PART YR

GROOM

Name of Groom: Surname	Given Name	Vol.	Page	Number	Date: Month	Day	Year
Cooper	David	6		28138	Oct	14	1911
Cohen	Samuel	6		28174	"	14	"
Collins	James	6		28310	"	16	"
Cowan	Isidor	6		28414	"	16	"
Cohen	Dudley C	6		28434	"	16	"
Cohn	Samuel	6		28480	"	16	"
Coorland	Max	6		28514	"	17	"
Connell	Henry	6		28620	"	17	"
Cosgrove	James J J	6		28658	"	18	"
Corominas	Narciso M	6		28706	"	18	"
Cohen	Henry	6		28736	"	18	"
Connors	John F	6		28756	"	18	"
Colucci	Vito Enrico	6		28808	"	19	"
Courreges	Jaen P	6		28840	"	19	"
Cortesi	Attilio	6		28908	"	19	"
Cohen	Sam	6		28994	"	20	"
Cotter	Alfonsus	6		29076	"	21	"
Colford	Thomas E	6		29186	"	23	"
Cohen	Abraham	6		29214	"	23	"
Collins	Louis H	6		29314	"	24	"
Considine	Patrick J	6		29313	"	24	"
Cowen	John J	6		29642	"	26	"
Cohen	Samuel J	6		29752	"	27	"
Cohn	Robert B	6		29934	"	30	"
Co							
Co							
Co							
Co							
Co							
Co							
Co							
Co							
Co							
Co							
Co							
Co							
Co							
Co							
Co							
Co							
Co							
Co							
Co							
Co							
Co							

BRIDE

Name of Bride: Surname	Given Name	Vol.	Page	Number	Date: Month	Day	Year
Cohen	Esther	6		27294	Oct	5	1911
Cohen	Stella	6		27428		6	
Cohen	Eva	6		27440	"	7	
Cohn	Rudolph	6		27646		9	
Cornelius	Anna J	6		27688		9	
Courtney	Margaret A	6		27786		11	
Corsello	Rose	6		27810	"	10	
Comi	Victoria	6		27858		11	
Colby	Lillian	6		27882	"	11	
Cohen	Fanny	6		28030	"	[illegible]	
Coughlin	Mary	6		28098	"	13	
Cohen	Anna	6		28148	"	14	
Connors	Lillian	6		28226	"	14	
Cohn	Bessie	6		28494	"	17	
Collins	Margaret	6		28504	"	17	"
Cohen	Rose	6		28566	"	17	"
Costas	Francesca	6		28678	"	18	"
Cossa	Giovanna	6		28794	"	[illegible]	
Cohen	[illegible]	6		28848	"	19	
Cochran	Elizabeth D	6		28912		[illegible]	
Cohen	Rachel	6		28926		20	
Cooper	Beckie	6		28998	"	21	
Cohen	Rebecca	6		29142	"	23	"
Coulson	Georgiana	6		29158	"	23	
Corkey	Helen C	6		29186	"	23	
Coffey	Kathryn R	6		29240	"	24	
Comparone	Margherita	6		29260	"	24	
Coleman	Elizabeth M	6		29430	"	25	
Coppola	Santa	6		29432	"	25	
Cohen	Jennie	6		29522	"	25	
Coker	Frances	6		29612	"	26	"
Connelly	Mary A	6		29702		27	
Cohen	Sadie	6		29918	"	30	
Co							
Co							
Co							
Co							
Co							
Co							
Co							
Co							
Co							
Co							
Co							
Co							
Co							
Co							
Co							
Co							

Continued next page

C

JUL

OCT

1911

2 PART YR

Name of Groom: Surname	Given Name	Vol.	Page	Number	Date: Month	Day	Year
Co							
Co							
Co							
Co							
Co							
Co							
Co							
Co							
Co							
Co							
Co							
Co							
Co							
Co							
Co							
Co							
Co							
Co							
Co							
Co							
Cristal	Izzy	6		20784	July	29	1911
Crispi	Giuseppe	6		21458	Aug	5	"
Cresci	Francesco	6		21588	"	8	"
Crane	Walter	6		22346	"	16	"
Croft	Henry A	6		22674	"	19	"
Crichton	William F	6		22688	"	19	"
Crossman	Henry C	6		22806	"	2[illegible]	"
Crist	David M	6		23040	"	23	"
Crum	Abraham	6		25106	Sept	13	"
Cronin	Joseph	6		25322	"	15	"
Cresto	Giuseppe	6		25430	"	16	"
Criscenti	Pietro	6		26038	"	2[illegible]	"
Crescenzi	Giovanni	6		26764	"	30	"
Creedon	Pat	6		27282	Oct	5	"
Cro[illegible]	Jacob H	6		27690	"	9	"
Cretelli	Angelo	6		27928	"	11	"
Crawford	James F	6		28800	"	17	"
Crest	Maxine J R	6		29070	"	2[illegible]	"
Cromis	Robert A Jr	6		29614	"	26	"
Crivello	Vincenzo	6		29656	"	26	"

Name of Bride: Surname	Given Name	Vol.	Page	Number	Date: Month	Day	Year
Co							
Co							
Co							
Co							
Co							
Co							
Co							
Co							
Co							
Co							
Co							
Co							
Co							
Co							
Co							
Co							
Co							
Co							
Co							
Crewdson	Beatrice	6		20242	July	22	1911
Cree	Bertha A	6		20402	"	25	"
Crank	Louise	6		20556	"	2[illegible]	"
Cresci	Maria	6		20540	"	26	"
Crowley	Julia	6		20906	"	31	"
Cronogue	Bridget	6		21488	Aug	7	"
Crotty	Christina	6		21932	"	11	"
Crowe	Agnes C	6		22250	"	15	"
Crouse	Aurilla	6		24048	Sept	11	"
Crawford	Jean D	6		24968	"	11	"
Criscitelli	Tippena	6		25266	"	14	"
Cromien	Agnna V	6		25368	"	15	"
Creighton	Elizabeth	6		25686	"	19	"
Cronin	Josephine	6		25914	"	21	"
Cramond	Majorie C	6		26630	"	28	"
Crow	Elizabeth	6		26980	Oct	2	"
Crale	Bertha C	6		27156	"	4	"
Croce	Marie	6		27578	"	9	"
Crawford	Jessie V	6		28558	"	17	"
Creagh	Anne	6		28982	"	20	"

Continued next page

C

JUL

OCT

GROOM

Name of Groom: Surname	Given Name	Vol.	Page	Number	Date: Month	Day	Year
Crowley	Charles M	6		29702	Oct	27	19
Craig	James	6		29770	"	27	
Cr							
Cr							
Cr							
Cr							
Cr							
Cr							
Cr							
Cr							
Cr							
Cr							
Cr							
Cr							
Cr							
Cr							
Cr							
Cr							
Cr							
Cr							
Cr							
Cr							
Cr							
Cr							
Cr							
Cr							
Cr							
Cr							
Cr							
Cr							
Cr							
Cr							
Cr							
Cr							
Cr							
Cr							
Cr							
Cr							
Cr							
Cr							
Cr							
Cr							
Cr							
Cr							
Cr							
Cr							
Cr							
Courley	Michael	6		25274	Sept	14	1911
Cook	Frank	6		20270	July	24	1911

BRIDE

Name of Bride: Surname	Given Name	Vol.	Page	Number	Date: Month	Day	Year
Critchley	Eleanor	6		29390	Oct	24	191
Cr							
Cr							
Cr							
Cr							
Cr							
Cr							
Cr							
Cr							
Cr							
Cr							
Cr							
Cr							
Cr							
Cr							
Cr							
Cr							
Cr							
Cr							
Cr							
Cr							
Cr							
Cr							
Cr							
Cr							
Cr							
Cr							
Cr							
Cr							
Cr							
Cr							
Cr							
Cr							
Cr							
Cr							
Cr							
Cr							
Cr							
Cr							
Cr							
Cr							
Cr							
Cr							
Cr							
Cr							
Cr							
Cr							
Cr							

1911

2 PART YR

C

JUL
OCT

GROOM

Name of Groom: Surname	Given Name	Vol.	Page	Number	Date: Month	Day	Year
Cullen	Laurence	6		20428	July	25	1911
Cummings	Hugh J	6		20616	"	27	"
Curtin	Martin	6		21796	Aug	10	"
Curatalo	Angelo	6		21860	"	10	"
Curran	James C	6		22282	"	15	"
Cucinotto	Lettero	6		23562	"	28	"
Curley	Martin L	6		23730	"	30	"
Cuprek	Andrew	6		24536	Sept	7	"
Cusick	Philip	6		24926	"	11	"
Curran	William A	6		25240	"	14	"
Cusack	Patrick	6		25262	"	14	"
Cussen	Patrick H	6		25318	"	15	"
Cuttitta	Demetrio	6		25482	"	18	"
Cunningham	John M	6		26712	"	30	"
Curran	Patrick	6		27556	Oct	9	"
Cummings	James	6		27850	"	11	"
Curtis	Edward P	6		28024	"	13	"
Cutler	Barnet	6		28180	"	14	"
Cutaio	Giuseppe	6		28266	"	14	"
Curley	Thomas J	6		28366	"	16	"
Cummins	Richard	6		29352	"	24	"
Curran	Charles	6		29962	"	30	"
Cu							
Cu							
Cu							
Cu							
Cu							
Cu							
Cu							
Cu							
Cu							
Cu							
Cu							
Cu							
Cu							
Cu							
Cu							
Cu							
Cu							
Cu							
Cu							
Cu							
Cwirka	Dominik	6		26862	Oct	2	1911
Cynar	Joseph T	6		25526	Sept	18	1911
Cy							
Cy							
Czarczynski	Stefan	6		28222	Oct	14	1911
Czchala	Peter	6		29710	"	27	

BRIDE

Name of Bride: Surname	Given Name	Vol.	Page	Number	Date: Month	Day	Year
Cullen	Julia V	6		21716	Aug	9	1911
Cullen	Elizabeth McC	6		21796	"	10	"
Cutler	Frances	6		22478	"	17	"
Cucaro	Maria V	6		22532	"	17	"
Cunningham	Theresa	6		24088	Sept	7	"
Cumisky	Rose M	6		24288	"	5	"
Curtis	Alida	6		24486	"	6	"
Cutler	Flora	6		25674	"	19	"
Curryn	Helen	6		26454	"	27	"
Curley	Bridget	6		26708	"	29	"
Curry	Annie	6		27282	Oct	5	"
Cull	Esther	6		28810	"	19	"
Cuendet	Emilia	6		29070	"	21	"
Cushing	Anna G	6		29082	"	21	"
Cu							
Cu							
Cu							
Cu							
Cu							
Cu							
Cu							
Cu							
Cu							
Cu							
Cu							
Cu							
Cu							
Cu							
Cu							
Cu							
Cu							
Cu							
Cu							
Cu							
Cu							
Cu							
Cu							
Cybrowski	Anastazis	6		28520	Oct	17	1911
Cy							
Cy							
Czaplak	Thecla	6		27878	Oct	11	1911
Cz							

1911

2 PART YR

C

OCT
DEC

1911

2 PART YR

GROOM

NAME OF GROOM		VOL.	PAGE	NUMBER	DATE		
SURNAME	GIVEN NAME				MONTH	DAY	YEAR
Carney	Thomas A	7		30109	Oct	31	1911
Castellana	Giovanni	7		30239	Nov	2	"
Cazzeca	Giuseppe	7		3025[illegible]	"	2	"
Callahan	James	7		3028[illegible]	"	2	"
Cappelino	Uccurpio	7		30623	"	6	"
Campbell	Frank	7		30697	"	6	"
Caldarone	Lorenzo	7		30743	"	6	"
Cassidy	Peter A	7		30829	"	6	"
Caggiano	Francesco	7		30871	"	8	"
Carbonaro	Giuseppe	7		30901	"	8	"
Caldero	Domenico	7		31075	"	9	"
Campbell	Alvan	7		31297	"	11	"
Cassetta	Dominick	7		31361	"	11	"
Cahill	Martin	7		31363	"	11	"
Calfan	Bernard J Jr	7		31419	"	13	"
Calvo	Corrado	7		31423	"	13	"
Catanzaro	Giuseppe	7		31525	"	14	"
Cathcart	George J	7		31591	"	14	"
Casalo	Gustava	7		31911	"	16	"
Carroll	Francis	7		31937	"	16	"
Carlson	John A	7		32011	"	17	"
Cantarero	Sebastiano	7		32087	"	18	"
Calcomo	Antonio	7		32187	"	20	"
Callender	William	7		32203	"	20	"
Cardinale	Arcangelo	7		32465	"	22	"
Cava	Carmine	7		32587	"	23	"
Caruso	Rocco	7		32599	"	23	"
Cazci	Albone	7		32811	"	25	"
Cateng	Silvio D	7		33007	"	27	"
Caserta	Pasquale	7		33041	"	27	"
Calfan	John	7		33197	"	28	"
Calco	Antonio	7		33317	"	29	"
Caplan	William	7		33394	"	29	"
Castro	Isidoro	7		33585	Dec	2	"
Campbell	Denny A	7		33595	"	2	"
Capolongo	Antonio	7		33607	"	2	"
Calatgio	Nicholas D	7		33609	"	2	"
Castrini	Antonio	7		33619	"	2	"
Carenza	Lorenzo	7		33797	"	5	"
Carlucci	Francesco	7		34045	"	7	"
Castellina	Andrea	7		34055	"	7	"
Carpero	Francesco	7		34089	"	7	"
Carlucci	Giambattista	7		34177	"	8	"
Caesar	Albert	7		34195	"	8	"
Castigione	Orazio	7		34305	"	9	"
Carroll	Robert	7		34311	"	9	"
Casconi	Giovanni	7		34315	"	9	"
Canzano	Carmelo	7		34445	"	11	"
Castellano	Modesto	7		34525	"	12	"

BRIDE

NAME OF BRIDE		VOL.	PAGE	NUMBER	DATE		
SURNAME	GIVEN NAME				MONTH	DAY	YEAR
Cambria	Antonetta	7		30035	Oct	30	1911
Cannon	Anna To A	7		30039	"	30	"
Callan	Kathryn	7		3005[illegible]	"	30	"
Caraffo	Giuseppa	7		30167	"	31	"
Casello	Margherita	7		30172	"	31	"
Casey	Annie	7		30201	Nov	1	"
Calogero	Rosa	7		30251	"	1	"
Carr	Alice To	7		30263	"	1	"
Casey	Mary A	7		30279	"	1	"
Canale	Rose	7		30[illegible]	"	1	"
Carbone	Luisa	7		30651	"	4	"
Caruso	Angelina	7		30663	"	4	"
Caraglano	Vincenza	7		30827	"	8	"
Caserta	Carmela	7		30845	"	8	"
Cawley	Anne	7		31253	"	10	"
Caselta	Giuseppina	7		31307	"	11	"
Castagna	Rozie	7		31363	"	11	"
Capilla	Antonetta	7		31341	"	11	"
Calvo	Sebastiana	7		31423	"	13	"
Cardali	Teresa	7		31525	"	14	"
Cassagno	Giulia	7		31547	"	14	"
Cambi	Peter	7		31739	"	15	"
Cary	Daisy D	7		31707	"	15	"
Castenborn	Minnie	7		31777	"	16	"
Cazuppe	Carmenella	7		31925	"	16	"
Cahill	Mary To	7		32059	"	18	"
Camarda	Antonina	7		32465	"	22	"
Casey	Jennie	7		32481	"	22	"
Cariga	Adelina	7		32647	"	23	"
Cairbrey	Rose	7		32681	"	24	"
Carroll	Bridget	7		32700	"	24	"
Cantarrago	Rita	7		32841	"	25	"
Campbell	Lillian	7		33025	"	27	"
Carroll	Alice	7		33229	"	28	"
Cargfa	Seraphina	7		33249	"	29	"
Carlsson	Filfa	7		33711	Dec	4	"
Cackie	Isabella	7		33725	"	4	"
Capyto	Matilda	7		33755	"	4	"
Carlson	Theresa	7		33779	"	4	"
Callahan	Catherine M	7		33999	"	6	"
Caporuzzo	Laura To	7		34069	"	7	"
Carapella	Liberata	7		34071	"	7	"
Carillo	Adirina	7		34137	"	7	"
Callahan	Mary	7		34241	"	9	"
Campo	Marianna	7		34277	"	9	"
Casey	Lena	7		34351	"	11	"
Casey	Hannah	7		34579	"	12	"
Ca[illegible]	Elizabeth	7		34607	"	12	"
Cahn	Blanche	7		34611	"	12	"

Continued next page

C

1911

OCT DEC

2 PART YR

GROOM

Name of Groom: Surname	Given Name	Vol.	Page	Number	Date: Month	Day	Year
Castronuovo	Giuseppe	7		34531	Dec	12	911
Caruso	Gaetano	7		34719	"	13	
Castaldo	Gerardo	7		34793	"	14	"
Cannon	Michael	7		35209	"	18	"
Cantor	Max	7		35301	"	19	
Cargadmas	John H	7		35337	"	19	"
Carter	Francis N	7		35493	"	20	"
Cantalupo	Nicola	7		35571	"	21	"
Cagliano	Salvatore	7		35789	"	23	"
Carleton	Gamaliel	7		35879	"	22	"
Cagliari	Giuseppe	7		35969	"	26	"
Carroll	Geo E	7		36043	"	26	"
Caumont	Gaston C	7		36075	"	26	"
Cannizzaro	Giuseppe	7		36091	"	26	"
Carmen	Jacob	7		36111	"	27	"
Cahen	Osmond	7		36269	"	28	"
Cantelmo	Barbonno	7		36297	"	28	
Cahill	Patrick M	7		36333	"	28	"
Cantor	John	7		36397	"	28	"
Campo	Carmillo	7		36543	"	30	"
Casalicci	Pietro	7		36571	"	30	"
Ca							
Ca							
Ca							
Ca							
Ca							
Ca							
Ca							
Ca							
Ca							
Ca							
Ca							
Ca							
Ca							
Ca							
Ca							
Ca							
Ca							
Ca							
Ca							
Ca							
Ca							
Ca							
Ca							
Ca							
Ca							
Ca							
Ca							
Ca							

BRIDE

Name of Bride: Surname	Given Name	Vol.	Page	Number	Date: Month	Day	Year
Casson	Margaret	7		34775	Dec	14	1911
Canjano	Maria A	7		34857	"	14	"
Carlino	Lorenzo	7		35031	"	16	"
Caldwell	Sarah	7		35063	"	16	"
Carey	Kathryn	7		35257	"	18	"
Cacchio	Rosa	7		35272	"	18	
Campbell	Marion J	7		35265	"	18	
Castiglione	Gior J	7		35429	"	20	
Castelli	Celestina	7		35587	"	21	"
Callison	Mae C	7		35609	"	21	"
Caputo	Rosina	7		35619	"	21	"
Caldwell	Katherine	7		35621	"	21	"
Campozzaro	Carmela	7		36091	"	26	"
Carter	Mary C	7		36115	"	27	"
Canter	Sarah	7		36263	"	28	"
Caltaldo	Filomena	7		36297		28	"
Cannizzaro	Antonia	7		36365	"	28	
Carpenter	Effie M	7		36399	"	28	"
Cammerstein	Sarah	7		36455	"	29	
Campo	Rose	7		36513	"	30	"
Ca							
Ca							
Ca							
Ca							
Ca							
Ca							
Ca							
Ca							
Ca							
Ca							
Ca							
Ca							
Ca							
Ca							
Ca							
Ca							
Ca							
Ca							
Ca							
Ca							
Ca							
Ca							
Ca							
Ca							
Ca							
Ca							
Ca							
Ca							
Ca							

Continued next page

C

OCT DEC

1911

2 PART YR

GROOM

Name of Groom: Surname	Given Name	Vol.	Page	Number	Date: Month	Day	Year
Ca							
Ca							
Ca							
Ca							
Ca							
Ca							
Ca							
Ca							
Ca							
Ca							
Ca							
Ca							
Ca							
Ca							
Ca							
Ca							
Ca							
Ca							
Ca							
Ca							
Ca							
Ca							
Ca							
Ca							
Ca							
Cervasio	Raffaele	7		30055	Oct.	30	1911
Cerny	Laddislav	7		32605	Nov.	23	"
Cerrema	Giovanna	7		33503	Dec.	2	"
Celella	Gioacchino	7		35047	"	16	"
Cello	James	7		35173	"	18	"
Celentano	Umberto	7		35817	"	22	"
Ceruti	Ernesto	7		35849	"	23	"
Ce							
Ce							
Ce							

BRIDE

Name of Bride: Surname	Given Name	Vol.	Page	Number	Date: Month	Day	Year
Ca							
Ca							
Ca							
Ca							
Ca							
Ca							
Ca							
Ca							
Ca							
Ca							
Ca							
Ca							
Ca							
Ca							
Ca							
Ca							
Ca							
Ca							
Ca							
Ca							
Ca							
Ca							
Ca							
Ca							
Ca							
Celentino	Christina	7		31615	Nov.	14	1911
Ceria	Alesandrina	7		35805	Dec.	23	"
Ceroer	Anna	7		36001	"	26	"
Centoni	Consiglia	7		36141	"	27	"
Ce							
Ce							
Ce							
Ce							
Ce							
Ce							

C

OCT

DEC

1911

2 PART YR

GROOM

Name of Groom: Surname	Given Name	Vol.	Page	Number	Date: Month	Day	Year
Christoffersen	Albert C.	7		30137	Oct	31	1911
Charambura	Vasil	7		31199	Nov	10	"
Chalmers	Charles	7		31245	"	10	
Chernak	Jacob	7		31469	"	13	
Christlmeier	Josef			31569	"	14	"
Charlton	James R	7		31901	"	16	
Chletsos	Panagiotis	7		33251	"	29	"
Chvatal	Joseph J. Jr	7		33253	"	29	"
Christiansen	Karl E	7		33605	Dec	2	"
Christie	Carl C	7		33875	"	5	
Chernuck	William	7		33911	"	5	"
Chadaznik	Frank	7		34155	"	8	"
Chavola	Paul	7		35293	"	19	
Chlingenpperg	Christopher	7		35703	"	22	"
Chernick	David	7		35705	"	22	"
Christenson	Robert	7		36095	"	26	
Cherry	Leo	7		36219	"	27	
Ch							
Ch							
Ch							
Ch							
Ch							
Ch							
Ch							
Ch							
Ch							
Ch							
Ch							
Ch							
Ch							
Ch							
Ch							
Ch							
Ch							
Ch							
Ch							
Ch							
Ch							
Ch							
Ch							
Ch							
Ch							
Ch							
Ch							
Ch							
Ch							
Ch							
Ch							
Ch							

BRIDE

Name of Bride: Surname	Given Name	Vol.	Page	Number	Date: Month	Day	Year
Challis	Marion E	7		30281	Nov	1	1911
Chavez	Emma	7		30963	"	8	
Chiavelly	Amelia	7		31977	"	17	"
Christopher	Adella E	7		33389	"	29	"
Chappelle	Adelaide	7		33541	Dec	2	
Chaivs	Beckie	7		33825	"	5	
Chapon	Minnie	7		34417	"	11	"
Chodoach	Dora	7		34561	"	12	"
Chenoweth	Emily A	7		34881	"	14	"
Chiara	Clounta	7		35371	"	19	
Chapman	Vetan N	7		35447	"	20	
Christmann	Louise	7		35961	"	21	
Childs	Harriet E	7		36041	"	26	
Chiappone	[illegible]	7		36333	"	28	"
Chnur	Dora	7		36619	"	30	"
Ch							
Ch							
Ch							
Ch							
Ch							
Ch							
Ch							
Ch							
Ch							
Ch							
Ch							
Ch							
Ch							
Ch							
Ch							
Ch							
Ch							
Ch							
Ch							
Ch							
Ch							
Ch							
Ch							
Ch							
Ch							
Ch							
Ch							
Ch							
Ch							
Ch							
Ch							
Ch							
Ch							
Ch							

D-27831 Continued next page

Continued next page

C

OCT
DEC

1911

2 PART YR

GROOM

Name of Groom: Surname	Given Name	Vol.	Page	Number	Date: Month	Day	Year
Cimino	Antonio	7		31867	Nov	16	1911
Cianciotta	Domenica	7		31931	"	16	"
Cinniotti	Henry C	7		32091	"	18	"
Ciotti	Emilio	7		33183	"	28	"
Cimino	Giacchino	7		34385	Dec	11	"
Cilente	Giovanni	7		35059	"	16	"
Cills	Edward J	7		36357	"	28	"
Ciarcio	Luigi	7		36383	"	28	"
Ciavobella	Chio	7		36593	"	30	"
Ci							
Cleary	Patrick	7		30083	Oct	31	1911
Clymer	Edward	7		30323	Nov	2	"
Clarke	James	7		30331	"	2	"
Clausen	William J	7		30781	"	6	"
Clark	William S Jr	7		31105	"	9	"
Clinman	William	7		32149	"	20	"
Clark	Albert	7		32359	"	21	"
Cleveland	Reginald McD	7		33225	"	28	"
Cleary	Joseph	7		33371	"	29	"
Cluley	Albert	7		33947	Dec	6	"
Clark	William J H	7		34579	"	12	"
Clark	Charles J	7		35453	"	20	"
Clason	Bernhard	7		35601	"	21	"
Clark	Frederick A	7		36343	"	28	"
Clark	Patrick C	7		36601	"	30	"
Cl							
Cl							
Cl							
Cl							
Cl							
Cl							
Cl							
Cl							
Cl							
Cl							
Cl							
Cl							
Cl							
Cl							
Cl							

17—27831

BRIDE

Name of Bride: Surname	Given Name	Vol.	Page	Number	Date: Month	Day	Year
Ciardiello	Annunziata	7		31835	Nov	16	1911
Cimino	Ninfa	7		34385	Dec	11	"
Cirrincione	Fortunata	7		35873	"	23	"
Cilento	Anna	7		36549	"	28	"
Ci							
Ci							
Ci							
Ci							
Ci							
Ci							
Claggon	Catherine J	7		30195	Nov	1	1911
Cl[illegible]	Helen J	7		31125	"	9	"
Clarke	Ellen	7		31887	"	16	"
Clark	Catherine	7		33207	"	28	"
Cleveland	Elizabeth S	7		33427	Dec	1	"
Clerice	Catterina	7		33717	"	4	"
Clinton	Martha A	7		34717	"	13	"
Cl							
Cl							
Cl							
Cl							
Cl							
Cl							
Cl							
Cl							
Cl							
Cl							
Cl							
Cl							
Cl							
Cl							
Cl							
Cl							
Cl							
Cl							
Cl							
Cl							
Cl							
Cl							
Cl							

Continued next page

GROOM

NAME OF GROOM		VOL.	PAGE	NUMBER	DATE		
SURNAME	GIVEN NAME				MONTH	DAY	YEAR
Cozzo	William C.	1		30057	Oct	30	1911
Cohn	Oscar	1		30181		31	"
Coychia	Gambale	1		30245	Nov	1	"
Colgo	Gaetano	1		30251	"	1	"
Costabile	Vincenzo	1		30381	"	2	"
Costello	Thomas	1		30513	"	2	"
Cohen	Morris	1		30515	"	2	"
Cohen	Joe	1		30681	"	6	"
Coly	Francis W	1		30701	"	6	"
Cohen	Sam	1		30807	"	6	"
Coghlin	[illegible]	1		30879	"	8	"
Cohen	Samuel	1		30911	"	8	"
Cornell	George B Jr	1		30939	"	8	"
Connaughton	Peter E	1		31087	"	9	"
Conroy	John D	1		31145	"	9	"
Cohen	Joseph D	1		31227	"	10	"
Coyle	Delahney J	1		31241	"	10	"
Coulon	Michael	1		31249	"	10	"
Collins	Stephen	1		31263	"	11	"
Conley	Edward W	1		31277	"	11	"
Cobb	Leonard R	1		31293	"	11	"
Collyn	Bernard J	1		31295	"	11	"
Conte	Nicholas	1		31315	"	11	"
Colucci	Orazio	1		31325	"	11	"
Cohen	Adolph	1		31557	"	15	"
Cossa	Pietro	1		31687	"	15	"
Coe	Oliver W	1		31751	"	15	"
Corrigan	John	1		31853	"	16	"
Collins	Joseph	1		32021	"	17	"
Cohen	Sam	1		32099	"	18	"
Cohen	Abe	1		32143	"	20	"
Cohen	David M	1		32327	"	21	"
Colodney	Jacob	1		32341	"	21	"
Conte	Domenico	1		32561	"	22	"
Cotzi	William	1		32603	"	23	"
Collins	Thomas H	1		32651	"	23	"
Coulon	John	1		32655	"	23	"
Cox	Walter B	1		32699	"	24	"
Cogr	Joseph D	1		32705	"	24	"
Cohen	Louis	1		32801	"	25	"
Corn	Samuel	1		32879	"	25	"
Costigan	Thomas	1		33097	"	27	"
Colfer	Stephen	1		33381	"	29	"
Connor	Wayne B	1		33485	Dec	1	"
Cohen	Rebecca	1		33535	"	2	"
Cohen	Joseph	1		33647	"	4	"
Cohen	Gabriel	1		33751	"	4	"
Collins	James J	1		33745	"	14	"
Cohen	Max	1		34273	"	9	"

79-27831

BRIDE

NAME OF BRIDE		VOL.	PAGE	NUMBER	DATE		
SURNAME	GIVEN NAME				MONTH	DAY	YEAR
Cohn	Lillian	1		30003	Oct	30	1911
Cozelli	Angela	1		30021		30	
Cohen	Esther	1		30095	"	31	"
Cohen	Celia	1		30139	"	31	"
Cohen	Helene	1		30177	Nov	1	"
Coulon	Alice	1		30219	"	1	"
Corcoran	Pauline	1		30221	"	1	"
Cohen	Minnie	1		30305	"	2	"
Cohen	Theresa	1		30327	"	2	"
Colabella	Maria	1		30359	"	2	"
Colapinto	Raffaela	1		30381	"	2	"
Conzalvo	Mary	1		30403	"	2	"
Coyan	Bertha	1		30521	"	4	"
Cohen	Becker	1		30525	"	4	"
Cohen	Becker	1		30593	"	4	"
Cohen	Bridget	1		30701	"	6	"
Connolly	Marion	1		30711	"	6	"
Corullo	Carolina	1		30747	"	6	"
Copeta	Helen	1		30931	"	8	"
Cohn	Martha J	1		31005	"	9	"
Cottlow	Mary	1		31061	"	9	"
Coffey	Lelia	1		31115	"	9	"
Connelly	Anne	1		31167	"	9	"
Cominsky	Francesca	1		31316		11	
Coyado	Mary	1		31340	"	11	"
Colemon	Grace M	1		31363	"	11	"
Connell	Josephine	1		31465	"	13	"
Costanzo	Mary J	1		31559	"	14	"
Colfer	Helen	1		31563	"	14	"
Cohn	Rosie	1		31589	"	14	"
Conklin	Anna M	1		31749	"	15	"
Cordes	Louise C	1		32007	"	17	"
Cody	Jamie L	1		32129	"	18	"
Coynsky	Ida	1		32191	"	20	"
Cotter	Margaret L	1		32283	"	20	"
Conway	Matguente	1		32447	"	22	"
Connolly	Anna	1		32575	"	23	"
Courti	Mary	1		32627	"	23	"
Connor	Margaret	1		32787	"	24	"
Coughlin	Johanna	1		32873	"	25	"
Cohen	Rose	1		32899	"	25	"
Colantuoni	Rosa	1		32911	"	25	"
Cohen	Rosa	1		32951	"	27	"
Cohen	Sadya	1		33055	"	27	"
Cohen	Max	1		33273	"	28	"
Cohen	Dora	1		33289	"	29	"
Cohen	Nellie	1		33343	"	29	"
Colins	Sadie	1		33349	"	29	"
Cohen	Frances J	1		33377	"	29	"
Cochrane	Lillie						
Cohen							

Continued next page

C

OCT

DEC

1911

2 PART YR

GROOM

NAME OF GROOM Surname	Given Name	Vol.	Page	Number	Date Month	Day	Year
Coppola	Tommaso	7		34255	Dec	9	1911
Colodua	Judah			34303	"	11	
Cohagg	Abraham	7		34365	"	12	"
Coull	Healie	7		34613	"	12	"
Cooper	Barnett	7		34908	"	14	"
Cohen	Mome	7		34915	"	15	"
Cohen	Levey	7		34939	"	15	"
Corson	Jacob	7		35067	"	16	"
Cohn	Bernard			35153	"	18	
Cohen	Morris	7		35295	"	19	
Co[illegible]n	Alec	7		35303	"	19	
Cohen	Doung	7		35307	"	19	
Collier	Joseph W.	7		35347	"	19	"
Cohen	Harry	7		35461	"	20	"
Cohen	Jacob	7		35461	"	20	"
Cooper	William	7		35465	"	20	"
Cohen	Joseph	7		35597	"	21	"
Coleman	Norman Lo	7		35615	"	21	"
Coda	Secondo	7		35627	"	21	"
Cooperford	John	7		35795	"	23	"
Cochrden	George J.	7		35809	"	23	"
Corsetti	Giovanni	7		35837	"	23	"
Cohen	Doud	7		35847	"	23	"
Cohen	Harry	7		36009	"	26	"
Colombum	Chester	7		36056	"	26	"
Coffone	Antonino	7		36213	"	27	"
Cohen	Meyer	7		36277	"	28	"
Corse	Allin Lo	7		36295	"	28	"
Cogentino	Pegare	7		36377	"	28	"
Cohen	Dolly	7		36457	"	29	"
Covello	Un Angio	7		36519	"	30	"
Co							
Co							
Co							
Co							
Co							
Co							
Co							
Co							
Co							
Co							
Co							
Co							
Co							
Co							
Co							
Co							
Co							
Co							
Co							
Co							
Co							
Co							
Co							

30—27831

D

BRIDE

NAME OF BRIDE Surname	Given Name	Vol.	Page	Number	Date Month	Day	Year
Coyte	Nunzata	7		33607	Dec	2	1
Cohn	Ester	7		33733	"	3	
Cohen	Gertrude	7		33833	"	5	
Corcoran	Margaret	7		33926	"	5	
Corcoran	Mattie	7		33923	"	5	
Cohen	Grace	7		33945	"	6	
Cohen	Celia	7		33983	"	6	
Cohen	Oscar Lo	7		34017	"	6	
Cotten	Martha	7		34013	"	7	
Cohen	Fanny	7		34033	"	7	
Cooper	Sarah	7		34391	"	11	
Cornor	Ray	7		34409	"	11	"
Cohen	Annie M	7		34465	"	11	
Coyle	Ida	7		34559	"	12	"
Cohen	Jennie	7		34615	"	12	"
Cooper	Lettie	7		34659	"	13	"
Cohen	Hannah	7		34723	"	13	"
Corpdina	Grazia	7		34783	"	14	"
Cohen	Jennie	7		34791	"	14	"
Cohen	Emma	7		34841	"	14	"
Cozzitore	Maria	7		34843	"	14	"
Coleman	Cornelia V	7		34851	"	14	"
Corbett	Kathryn J	7		34867	"	14	"
Corbett	Sarah	7		34881	"	14	"
Cohen	Rose	7		34901	"	15	"
Cobban	Mary	7		34925	"	15	"
Colly	Elizabeth M	7		34945	"	15	"
Coyle	Bridget	7		34963	"	15	"
Cohen	Sarah	7		35037	"	16	"
Corrado	Paolina	7		35055	"	16	"
Conroy	Mary	7		35083	"	16	"
Cooly	Mamie &	7		35135	"	18	"
Conklin	Julia Lo	7		35249	"	18	
Cohn	Gertrude	7		35335	"	19	
Cooper	Lillie	7		35385	"	19	
Cohen	Goldie	7		35439	"	20	"
Cochran	Irene	7		35485	"	20	"
Comizoli	Raphelia	7		35491	"	20	"
Conatantinon	Caterina	7		35547	"	21	"
Colelli	Anna	7		35567	"	21	"
Conklin	Agnes L	7		35603	"	21	"
Corcoran	Alma L	7		35631	"	21	"
Coffin	Ethel L	7		35643	"	21	"
Connelly	Elizabeth	7		35671	"	22	"
Cohen	Lekie	7		35675	"	22	"
Cohen	Ida	7		35755	"	23	"
Cohen	Minnie	7		35907	"	26	"
Cohen	Florence &	7		36035	"	26	"
Colina	Cassie	7		36067	"	26	"
Cohen							

Continued next page

C

OCT

DEC

1911

2 PART YR

C

OCT DEC

GROOM

Name of Groom: Surname	Given Name	Vol.	Page	Number	Date: Month	Day	Year
Co							
Co							
Co							
Co							
Co							
Co							
Co							
Co							
Co							
Co							
Co							
Co							
Co							
Co							
Co							
Co							
Co							
Co							
Co							
Co							
Co							
Co							
Co							
Co							
Co							
Co							
Co							
Co							
Co							
Co							
Co							
Co							
Co							
Co							
Co							
Co							
Co							
Co							
Co							
Co							
Co							
Co							
Co							
Co							
Co							
Co							
Co							
Co							
Co							

BRIDE

Name of Bride: Surname	Given Name	Vol.	Page	Number	Date: Month	Day	Year
Connelly	Mary J.	7		36449	Dec	28	9
Connelly	Margaret	7		36283	"	28	"
Cohen	Minnie	7		36409	"	29	"
Cozzens	Anna B	7		36419	"	29	"
Connelly	Mary J	7		36449	"	29	"
Conroli[illegible]	Annie	7		36487	"	29	"
Colodzin	Dora	7		36557	"	30	"
Cohen	Rosie	7		36581	"	30	
Co							
Co							
Co							
Co							
Co							
Co							
Co							
Co							
Co							
Co							
Co							
Co							
Co							
Co							
Co							
Co							
Co							
Co							
Co							
Co							
Co							
Co							
Co							
Co							
Co							
Co							
Co							
Co							
Co							
Co							
Co							
Co							
Co							
Co							
Co							
Co							
Co							
Co							
Co							
Co							
Co							

Continued next page

1911

2 PART YR

C

OCT DEC

1911

2 PART YR

GROOM

Name of Groom: Surname	Given Name	Vol.	Page	Number	Date: Month	Day	Year
Co							
Co							
Co							
Co							
Co							
Co							
Co							
Co							
Co							
Co							
Co							
Co							
Co							
Co							
Co							
Co							
Co							
Co							
Co							
Co							
Cron	Ralph G	7		30023	Oct	30	19[illegible]
Cromona	Ferdinando	7		30731	Nov	6	"
Crane	Alfred	7		30737	"	6	"
Crochetiere	George N	7		30771	"	6	"
Crooks	Ralph	7		32127	"	18	"
Cronthall	Victor C.S.	7		32275	"	20	"
Crossen	Benjamin	7		32513	"	22	"
Crowley	James	7		32727	"	24	"
Crispo	Domenico	7		32997	"	2[illegible]	"
Croghan	Michael V	7		33153	"	28	"
Cronin	William H	7		33283	"	29	"
Cronin	Austin	7		34221	Dec	8	"
Cromwell	Scott	7		34475	"	11	"
Cristiano	Antonio	7		34857	"	14	"
Cranton	George	7		35507	"	20	"
Cristiano	Arcangelo	7		35619	"	21	"
Cronin	Philip	7		35621	"	21	"
Cr[illegible]	George	7		36373	"	28	"
Cr							
Cr							

BRIDE

Name of Bride: Surname	Given Name	Vol.	Page	Number	Date: Month	Day	Year
Co							
Co							
Co							
Co							
Co							
Co							
Co							
Co							
Co							
Co							
Co							
Co							
Co							
Co							
Co							
Co							
Co							
Co							
Co							
Co							
Crawford	Bridget M	7		30075	Oct	30	19[illegible]
Crwallone	Anna	7		30595	Nov	2	"
Credidio	Mariannina	7		31313	"	11	"
Cronin	Margaret	7		31323	"	21	"
Croney	Helen M	7		32359	"	21	"
Crouzet	Augustine	7		32373	"	21	"
Croter	Jennie	7		33203	"	28	"
Crim	Vianthie S M	7		33271	"	29	"
Crandell	Annie	7		33629	Dec	2	"
Crocker	Mabel	7		34033	"	7	"
Crosier	Lillian C	7		35087	"	16	"
Crofritt	Mary C	7		35227	"	18	"
Crandell	Josephine	7		35465	"	20	"
Crane	Helen	7		35857	"	23	"
Cramer	Gussie	7		35927	"	26	"
Crane	Martha R K	7		36347	"	28	"
Cr[illegible]	Bertha	7		36507	"	30	"
Cr							
Cr							
Cr							

Continued next page

C

OCT DEC

1911

2 PART YR

GROOM

NAME OF GROOM SURNAME	GIVEN NAME	VOL.	PAGE	NUMBER	DATE MONTH	DAY	YEAR
Cr							
Cr							
Cr							
Cr							
Cr							
Cr							
Cr							
Cr							
Cr							
Cr							
Cr							
Cr							
Cr							
Cr							
Cr							
Cr							
Cr							
Cr							
Cr							
Cr							
Cr							
Cr							
Cr							
Cr							
Cr							
Cr							
Cr							
Cr							
Cr							
Cr							
Cr							
Cr							
Cr							
Cr							
Cr							
Cr							
Cr							
Cr							
Cr							
Cr							
Cr							
Cr							
Cr							
Cr							
Cr							
Cr							
Cr							
Cr							

BRIDE

NAME OF BRIDE SURNAME	GIVEN NAME	VOL.	PAGE	NUMBER	DATE MONTH	DAY	YEAR
Cr							
Cr							
Cr							
Cr							
Cr							
Cr							
Cr							
Cr							
Cr							
Cr							
Cr							
Cr							
Cr							
Cr							
Cr							
Cr							
Cr							
Cr							
Cr							
Cr							
Cr							
Cr							
Cr							
Cr							
Cr							
Cr							
Cr							
Cr							
Cr							
Cr							
Cr							
Cr							
Cr							
Cr							
Cr							
Cr							
Cr							
Cr							
Cr							
Cr							
Cr							
Cr							
Cr							
Cr							
Cr							
Cr							
Cr							
Cr							
[illegible]	Rose B.	7		31529	Nov	14	19[illegible]

C

1911

OCT DEC

2 PART YR

NAME OF GROOM Surname	Given Name	Vol.	Page	Number	Date Month	Day	Year
Cumberbatch	Robert D	7		30235	Nov	1	1911
Cunningham	Francis A	7		30921	"	8	"
Cullen	John	7		31217	"	10	"
Cucco	Angelo	7		31307	"	11	"
Cutropia	Sebastiano	7		31409	"	13	"
Cuffahy	Edward P	7		31515	"	13	"
Cullen	Thomas J.K	7		31997	"	17	"
Curran	John	7		33043	"	2	"
Cunningham	Michael	7		34001	Dec	6	"
Currie	Harry A	7		33999	"	6	"
Cusco	Louis	7		34095	"	7	"
Cushing	Patrick J	7		34923	"	16	"
Curry	Hugh J	7		35087	"	16	"
Curatolo	Guiseppe	7		35151	"	18	"
Cuomo	Michele	7		35457	"	20	"
Cunningham	Joseph	7		35807	"	23	"
Cuonzo	Antonio	7		35995	"	26	"
Cutrona	Salvator	7		36513	"	29	"
Cu							
Cu							
Cu							
Cu							
Cu							
Cu							
Cu							
Cu							
Cu							
Cu							
Cu							
Cu							
Cu							
Cu							
Cu							
Cu							
Cu							
Cu							
Cu							
Cu							
Cu							
Cu							
Cymbalista	John	7		30229	Nov	1	1911
Cytryn	Jacob	7		35773	Dec	23	
Cy							
Czeczotka	Ludwik	7		30303	Nov	1	1911
Czajkowski	Joseph	7		31113	"	9	

NAME OF BRIDE Surname	Given Name	Vol.	Page	Number	Date Month	Day	Year
Cucciniello	Maria	7		30081	Oct	31	1911
Culleny	Alice V	7		30123	"	31	
Cutuli	Venera	7		30553	Nov	"	
Culverwell	Eleanor M	7		31373		11	"
Cullington	Gertrude E	7		31663	"	15	"
Curry	Mary E	7		31851		16	"
Cullen	Annie	7		31853	"	16	"
Cuti	Petrina	7		31893	"	16	"
Culet	Annie	7		33483	Dec	1	"
Curtis	Helen V	7		33553		2	
Cuza	Clara	7		33893	"	5	
Cuomo	Emanuela	7		35457	"	20	
Cu							
Cu							
Cu							
Cu							
Cu							
Cu							
Cu							
Cu							
Cu							
Cu							
Cu							
Cu							
Cu							
Cu							
Cu							
Cu							
Cu							
Cu							
Cu							
Cu							
Cu							
Cu							
Cu							
Cu							
Cu							
Cu							
Cu							
Cu							
Cymbalka	Catharine	7		30291	Nov	1	1911
Cy							
Cy							
Czinner	Fannie	7		35117	Dec	18	1911
Cz							

E-27381

C

OCT
DEC

1911

2 PART YR

NAME OF GROOM		VOL.	PAGE	NUMBER	DATE		
SURNAME	GIVEN NAME				MONTH	DAY	YEAR
Capone	Raffaele	8		30214	Nov	1	1911
Cdovazza	Eddo	8		30492	"	2	"
Cappiello	Antonio	8		30708	"	6	"
Cardagio	Constantine	8		30784	"	6	"
Camilleri	Antonio	8		30846	"	6	"
Canepari	Lazzanzino	8		30984	"	8	"
Canizzo	Giuseppe	8		31086	"	9	"
Caspler	William	8		31276	"	10	"
Catanzaro	Antonio	8		31340	"	11	"
Caltagirone	Celso	8		31420	"	12	"
Carey	Richard J	8		31470	"	13	"
Calcuters	Giuseppe	8		31638	"	14	"
Cave	Gustin	8		31640	"	14	"
Caporzi	Francesco	8		31710	"	15	"
Cahill	Vincent	8		31814	"	16	"
Carrubba	Gaetano	8		31836	"	16	"
Carrano	Antonio	8		31846	"	16	"
Comynti	Anthony	8		31866	"	16	"
Casola	Vincenzo	8		31886	"	16	"
Campbell	William J	8		32000	"	18	"
Caldwell	Joseph	8		32012	"	17	"
Callahan	Filippo A	8		32016	"	17	"
Calise	Vincenzo	8		32064	"	18	"
Cannava	Donato	8		32096	"	18	"
Capovana	Anton U	8		32112	"	18	"
Carlson	Thomas J	8		32126	"	18	"
Canino	Tommaso	8		32176	"	20	"
Castronovo	George D	8		32344	"	21	"
Carpenter	Leonardo	8		32596	"	23	"
Carlucci	Giuseppe	8		32640	"	23	"
Casalino	Arcangelo	8		32896	"	25	"
Cardinale	Walter C	8		32910	"	26	"
Campbell	Ernesto C	8		33026	"	27	"
Cavognaro	Louis	8		33090	"	27	"
Carlo	Lawrence	8		33202	"	28	"
Campbell	William J	8		33220	"	28	"
Carroll	Michele	8		33260	"	29	"
Calculli	James J	8		33320	"	29	"
Carr	Felice	8		33418	Dec	1	"
Cassarile	Stefano	8		33486	"	1	"
Cavalio	Gattanino	8		33590	"	2	"
Candela	Carlo	8		33600	"	2	"
Carcone	Charles B	8		33670	"	4	"
Catlin	Antonio	8		33672	"	4	"
Cazzo	William B	8		34008	"	6	"
Cahill	Giuseppe	8		34070	"	7	"
Casazzo	Matteo	8		34296	"	9	"
Cahan	Cocanale	8		34632	"	12	"
Caporale		8		34638	"	12	"

NAME OF BRIDE		VOL.	PAGE	NUMBER	DATE		
SURNAME	GIVEN NAME				MONTH	DAY	YEAR
Callahan	Katherine L	8		30156	Oct	31	1911
Campo	Lynzia	8		30180	Nov	1	"
Carilio	Rosa L	8		30202	"	1	"
Carr	Nettie	8		30252	"	1	"
Catalana	Angelina	8		30294	"	1	"
Cassidy	Elizabeth	8		30404	"	2	"
Carlitta	Maria	8		30494	"	2	"
Carden	Helen	8		30476	"	3	"
Carroll	Nadie A	8		30508	"	3	"
Carlisi	Rosa	8		30578	"	4	"
Caruso	Francesco	8		30682	"	6	"
Cassidy	Helen A	8		30796	"	6	"
Casparty	Eloise	8		30848	"	8	"
Catia	Anna	8		30936	"	8	"
Casey	Marie	8		31008	"	9	"
Carbone	Lucia	8		31098	"	9	"
Capece	Antonena	8		31152	"	9	"
Carmody	Marie	8		31244	"	10	"
Capilli	Giuseppina	8		31341	"	11	"
Campbell	Frances	8		31344	"	11	"
Cahill	Florence	8		31462	"	12	"
Cardinali	Angelina M	8		31518	"	12	"
Calderella	Isabella	8		31566	"	14	"
Capasso	Maria	8		31666	"	15	"
Callan	Mary	8		31744	"	15	"
Carpentieri	Giuseppa	8		31836	"	16	"
Catroneo	Maria	8		32098	"	18	"
Calcara	Anna	8		32104	"	20	"
Caldarera	Francesca	8		32126	"	20	"
Carlson	Alice	8		32304	"	21	"
Cannizzaro	Giuseppe	8		32324	"	21	"
Carpenter	Elizabeth C	8		32338	"	21	"
Catanese	Addolonza	8		32348	"	21	"
Cassidy	Mae	8		32528	"	22	"
Cartelli	Rosa	8		32588	"	23	"
Cahill	Katie	8		32626	"	23	"
Cartin	Delia	8		32688	"	24	"
Carroll	Bridget	8		32700	"	24	"
Candler	Mary J	8		32752	"	24	"
Cannizzaro	Nunzia	8		32904	"	25	"
Calcagnese	Angelina	8		32916	"	25	"
Carlson	Albertina	8		32952	"	27	"
Carlo	Antonetta	8		33182	"	28	"
Calosio	Helen	8		33196	"	28	"
Carr	Louise L	8		33220	"	28	"
Cassidy	Catharine L	8		33348	"	29	"
Camardo	Rosaria	8		33366	"	29	"
Caruso	Maria	8		33488	Dec	1	"
Castelli	Marianna	8		33466	"	1	"

E—27881

C

OCT DEC

1911

2 PART YR

NAME OF GROOM — SURNAME	GIVEN NAME	VOL.	PAGE	NUMBER	DATE — MONTH	DAY	YEAR
Casserly	Patrick	8		34674	Dec	13	1911
Castro	Ramon	8		34730	"	1	"
Casazza	Andrea	8		34790		14	"
Campanga	Generosa	8		34798	"	14	"
Caldwell	James J	8		34870	"	14	"
Campbell	William	8		34890	"	15	"
Caskold	Jacob	8		34922	"	15	"
Calciotte	Antonio	8		34964	"	15	"
Cantone	Enrico	8		35062	"	16	"
Cardoze	Daniel H Jr	8		35096	"	18	"
Cahn	Joseph	8		35322	"	19	"
Carey	Peter	8		35504	"	20	"
Cannizzaro	Salvatore	8		35556	"	21	"
Cassarino	Giovanni	8		36136	"	27	"
Casper	Caeser	8		36264	"	28	"
Cannavacciuolo	Giovanni	8		36338	"	28	"
Carroll	William	8		36388	"	28	"
Carefli	Vincenzo	8		36474	"	29	"
Caplan	Nathan	8		36476	"	29	"
Capone	Giuseppe	8		36582	"	30	"
Ca							
Ca							
Ca							
Ca							
Ca							
Ca							
Ca							
Ca							
Ca							
Ca							
Ca							
Ca							
Ca							
Ca							
Ca							
Ca							
Ca							
Ca							
Ca							
Ca							
Ca							
Ca							
Ca							
Ca							
Ca							
Ca							
Ca							
Ca							
Ca							

BRIDE

NAME OF BRIDE — SURNAME	GIVEN NAME	VOL.	PAGE	NUMBER	DATE — MONTH	DAY	YEAR
Caleko	Beckie	8		33550	Dec	2	1911
Campanella	Maria	8		33606	"	2	"
Catchings	Marjorie	8		33622	"	2	"
Caoertano	Maddalena	8		33632	"	2	"
Caruso	Anna	8		33730	"	4	"
Cantor	Jennie	8		33756	"	6	"
Capozzolo	Millie	8		33962	"	6	"
Carroll	Mary J B	8		34048	"	7	"
Calman	Rose	8		34136	"	7	"
Caponera	Maria	8		34302	"	9	"
Casdia	Adelina	8		34350	"	9	"
Calvaroso	Amelia	8		34434	"	11	"
Carech	Sadie	8		34466	"	11	"
Cavataio	Maria	8		34696	"	13	"
Casazza	Elisa	8		34790	"	14	"
Carney	Margaret V	8		34882	"	14	"
Camericio	Vita	8		34984	"	16	"
Campilongo	Luisa	8		35176	"	18	"
Carson	Dora	8		35220	"	18	"
Casoano	Felecia	8		35248	"	18	"
Campbell	Susannah	8		35266	"	18	"
Cascio	Giocomina	8		35428	"	20	"
Carlson	Ada	8		35554	"	21	"
Carberry	Ellen	8		35742	"	22	"
Cassidy	Mae H	8		36024	"	26	"
Calderwood	Agnes	8		36028	"	26	"
Casamento	Rosina	8		36190	"	27	"
Caruso	Luisa	8		36338	"	28	"
Caloste	Nunziata	8		36352	"	28	"
Ca							
Ca							
Ca							
Ca							
Ca							
Ca							
Ca							
Ca							
Ca							
Ca							
Ca							
Ca							
Ca							
Ca							
Ca							
Ca							
Ca							
Ca							
Ca							
Ca							

Continued next page

GROOM

NAME OF GROOM		VOL.	PAGE	NUMBER	DATE		
SURNAME	GIVEN NAME				MONTH	DAY	YEAR
Ca							
Ca							
Ca							
Ca							
Ca							
Ca							
Ca							
Ca							
Ca							
Ca							
Ca							
Ca							
Ca							
Ca							
Ca							
Ca							
Ca							
Ca							
Ca							
Ca							
Ca							
Ca							
Ceruti	Vincenzo	8		30860	Nov	8	19
Cerputo	Antonino	8		31800	"	2	"
Cestari	Matteo	8		33302	"	29	"
Ce							
Ce							
Ce							
Ce							
Ce							
Ce							
Ce							

BRIDE

NAME OF BRIDE		VOL.	PAGE	NUMBER	DATE		
SURNAME	GIVEN NAME				MONTH	DAY	YEAR
Ca							
Ca							
Ca							
Ca							
Ca							
Ca							
Ca							
Ca							
Ca							
Ca							
Ca							
Ca							
Ca							
Ca							
Ca							
Ca							
Ca							
Ca							
Ca							
Ca							
Ca							
Ca							
Ca							
Cerone	Maria	8		31496	Nov	13	1911
Cerputo	Petrina	8		31906	"	6	"
Celli	Ettorina	8		32510	"	22	"
Cerri	Adelina	8		32560	"	23	"
Celentano	Maria	8		33292	"	29	"
Celardo	Rosa	8		33724	Dec	2	"
Centofanti	Maria	8		35110	"	20	"
Ce							
Ce							
Ce							
Ce							
Ce							

C

OCT
DEC

1911

2 PART YR

C

OCT DEC

1911

2 PART YR

GROOM

Name of Groom: Surname	Given Name	Vol.	Page	Number	Date: Month	Day	Year
Churgel	David	8		30036	Oct	30	1911
Chiara	Giuseppe	8		30062	"	30	"
Cheaman	Samuel A	8		30276	Nov	1	"
Christian	William A	8		30502	"	2	"
Christ	John	8		30510	"	2	
Chapman	Clareton T	8		30782	"	6	
Chpair	Terell	8		31214	"	10	"
Charton	Gene	8		31508	"	13	"
Chiaziello	Gennaro	8		31666	"	15	"
Chisholm	Samuel G	8		32306	"	2	"
Chykin	Joseph	8		32402	"	21	"
Chariw	Marthin	8		32498	"	22	"
Chiari	Alessandro	8		32576	"	23	"
Chapman	Henry G	8		33974	Dec	6	
Chapin	Louis W	8		34334	"	9	
Charlop	Abe	8		34432	"	11	
Chatzenoff	Hyman	8		35012	"	16	
Chesnick	Harry	8		35310	"	18	
Chupel	Joseph	8		36580	"	30	
Ch							
Ch							
Ch							
Ch							
Ch							
Ch							
Ch							
Ch							
Ch							
Ch							
Ch							
Ch							
Ch							
Ch							
Ch							
Ch							
Ch							
Ch							
Ch							
Ch							
Ch							
Ch							
Ch							
Ch							
Ch							
Ch							
Ch							
Ch							
Ch							
Ch							

BRIDE

Name of Bride: Surname	Given Name	Vol.	Page	Number	Date: Month	Day	Year
Chathell	Susan M	8		30302	Nov	2	1911
Chorniak	Catharina	8		30408	"	2	"
Chafitz	Ida	8		30610	"	4	
Cherick	Ida	8		30878	"	8	"
Chidnofsky	Beckie	8		31306	"	11	"
Charles	Mary	8		31684	"	15	"
Chasin	Molly	8		32068	"	18	"
Chrystal	Mary E	8		32360	"	21	"
Christiano	Rose	8		32640	"	23	"
Chrittensen	Ellen K	8		32764	"	24	"
Chotko	Fannie	8		33380	"	29	"
Chrystal	Rachel	8		33614	Dec	2	"
Charking	Minnie	8		34352	"	9	"
Chisholm	Lucy	8		34908	"	15	"
Chaloff	Lizzie	8		35142	"	18	
Chitaen	Katie	8		35342	"	19	"
Chiaza	Alfonsina	8		35372		19	"
Chait	Annie	8		35716	"	22	"
Chrystal	Olivia	8		35970	"	26	"
Chiyba	Frances	8		36176	"	27	
Chetta	Giovannina	8		36616		30	
Ch							
Ch							
Ch							
Ch							
Ch							
Ch							
Ch							
Ch							
Ch							
Ch							
Ch							
Ch							
Ch							
Ch							
Ch							
Ch							
Ch							
Ch							
Ch							
Ch							
Ch							
Ch							
Ch							
Ch							
Ch							
Ch							
Ch							
Ch							

D—27831 Continued next page

C

OCT DEC

1911

2 PART YR

GROOM

Name of Groom Surname	Given Name	Vol.	Page	Number	Date Month	Day	Year
Cicato	Joseph	8		31022	Nov	9	1911
Cirone	Pasquale	8		31852	"	16	"
Cianci	Vincenzo	8		32600	"	23	"
Cinquemani	Antonino	8		33222	"	28	"
Cirker	Edward	8		34106	Dec	7	"
Cimino	Salvatore	8		34690	"	13	"
Ci							
Ci							
Ci							
Ci							
Clarke	Edward	8		30018	Oct	30	1911
Clery	Frank J.	8		30796	Nov	6	
Clarke	Charles E	8		31208	"	10	"
Clott	Dave	8		31294	"	11	
Clarke	John	8		32398	"	21	
Clerycuzio	Nicola	8		34978	Dec	6	
Clabon	Arthur B	8		35078	"	16	"
Cleaver	Norman	8		35470	"	20	
Cleary	Vincent DeP	8		35636	"	21	"
Clark	William	8		36378	"	28	
Cl							
Cl							
Cl							
Cl							
Cl							
Cl							
Cl							
Cl							
Cl							
Cl							
Cl							
Cl							
Cl							
Cl							
Cl							
Cl							
Cl							
Cl							
Cl							
Cl							

27—27831

BRIDE

Name of Bride Surname	Given Name	Vol.	Page	Number	Date Month	Day	Year
Cipo	Lottie	8		30996	Nov	8	1911
Ciaccio	Maria	8		31486	"	13	"
Ciriffo	Maria	8		31874	"	16	"
Cioffi	Maria	8		34426	Dec	11	"
Cirello	Francesco	8		34812	"	14	
Ciccone	Antonia	8		36110	"	27	
Cipriano	Rosa	8		36316	"	28	
Ci							
Ci							
Ci							
Clemens	Claribel	8		30932	Nov	8	1911
Cleary	Josephine M	8		31996	"	17	
Clarke	Edna	8		32256	"	20	
Clarke	Florence M	8		32368	"	21	"
Clinton	Elizabeth V	8		32632	"	23	
Clampett	Mary	8		32902	"	25	
Claire	Anna	8		33198	"	28	
Claffey	Margaret V	8		33462	Dec	1	"
Clayton	Henrietta M	8		33780	"	4	
Clapper	Mary E	8		34446	"	11	
Clayton	Irene M	8		35256	"	18	
Clarke	Gwendoline R	8		36420	"	29	
Cl							
Cl							
Cl							
Cl							
Cl							
Cl							
Cl							
Cl							
Cl							
Cl							
Cl							
Cl							
Cl							
Cl							
Cl							
Cl							
Cl							
Cl							

Continued next page

E—27831

C

OCT

DEC

1911

2 PART YR

GROOM

BRIDE

NAME OF GROOM Surname	Given Name	Vol.	Page	Number	Date Month	Day	Year
Corpaw	Lauge	8		30070	Oct	30	19
Cohen	David	8		30148	"	31	"
Corparo	Angelo	8		30180	Nov	1	"
Cohen	Louis	8		30234	"	1	"
Costa	Andrea	8		30260	"	1	"
Cory	Alfred H	8		30334	"	2	"
Cody	James	8		30362	"	2	"
Cork	Arthur A	8		30500	"	3	"
Coscio	Corco	8		30614	"	4	"
Coopersmith	Joseph	8		30638	"	4	"
Cohen	Joseph	8		30780	"	6	"
Cofinotis	James	8		30814	"	6	"
Connelly	Thomas	8		31008	"	9	"
Collen	Thomas	8		31160	"	9	"
Coymes	Jean	8		31258	"	10	"
Cohen	Nathan	8		31272	"	10	"
Cohen	Abe	8		31404	"	13	"
Cohen	Joseph	8		31536	"	14	"
Cotton	William H	8		31698	"	15	"
Collyns	James	8		31770	"	16	"
Corkery	Cornelius J	8		31972	"	17	"
Conti	Antonio	8		32102	"	18	"
Colomban	Syed	8		32292	"	20	"
Colombos	George	8		32326	"	21	"
Comerford	James J	8		32386	"	21	"
Connolly	Michael J	8		33096	"	27	"
Cooper	William	8		33106	"	28	"
Connell	Joseph	8		33144	"	28	"
Cohen	Meyer	8		33178	"	28	"
Conklin	Peter S	8		33196	"	28	"
Cohen	Morris	8		33250	"	29	"
Conlehan	James McG	8		33586	Dec	2	"
Colvin	Hattie	8		33622	"	2	"
Congliaro	Salvatore	8		33796	"	5	"
Coyle	John	8		33882	"	5	"
Cohen	Sam	8		33787	"	5	"
Cohen	David	8		33958	"	6	"
Costa	Lorenzo	8		34046	"	7	"
Cogh	William J	8		34086	"	7	"
Colon	Frank L	8		34254	"	9	"
Cowan	Doup	8		34448	"	11	"
Cohen	Jacob	8		34538	"	12	"
Cohen	Samuel	8		34578	"	12	"
Coare	Agostino	8		34622	"	12	"
Corsalos	Giuseppe	8		34788	"	14	"
Cogher	Barnett	8		34808	"	14	"
Colas	Marcel	8		35290	"	19	"
Cobert	Max	8		35308	"	20	"
Cooper	William	8		35465	"	20	"

NAME OF BRIDE Surname	Given Name	Vol.	Page	Number	Date Month	Day	Year
Costa	Rosa	8		30210	Nov	1	1911
Corrigan	Kate	8		30344		2	
Cohen	Bessie	8		30532	"	4	
Colton	Gertie	8		30550		4	
Cohen	Katie	8		30704	"	6	
Colista	Palma	8		31004	"	9	"
Cody	Mary J	8		31034	"	9	"
Cooke	Jennie	8		31082	"	9	
Coultee	Mabel	8		31200		10	
Cocker	Grace E	8		31268	"	11	"
Cohen	Dena	8		31286	"	11	"
Coolingham	Mayo	8		31354	"	11	"
Colquhoun	Gertrude	8		31406	"	13	"
Colassen	Marie	8		31488	"	13	"
Conker	Annie	8		31498	"	13	"
Conroy	Mary B	8		31540	"	14	"
Corgoban	Mary	8		31550	"	14	"
Collins	Isabelle J	8		31642	"	15	"
Cohen	Dena	8		31670	"	15	"
Coyne	Marie E	8		31702	"	15	"
Cohen	Fanny	8		31848		16	
Coviello	Guiseppina	8		31914	"	16	"
Connolly	Mary	8		31970	"	16	"
Cohen	Dora	8		32086	"	18	"
Cohen	Marie	8		32152	"	20	"
Cohen	Rosie	8		32406	"	20	"
Cohen	Rosie	8		32426	"	20	"
Collier	Margaret	8		32382	"	21	"
Colussuonno	Nunzia	8		32642	"	23	"
Corrado	Guiseppina	8		32710	"	24	"
Conlon	Catherine	8		33082	"	27	"
Coughlin	Anna M	8		33102	"	28	"
Cook	Mary Mc	8		33264	"	29	"
Collins	Clara C	8		33392	"	29	"
Comp	Vincenza	8		33576	Dec	2	"
Conlin	Mary	8		33684		4	"
Connor	Dorelta A	8		33830	"	5	"
Cohen	Sara	8		33850	"	5	"
Costello	Elizabeth	8		33904		5	
Coghlan	Grace	8		33910		6	
Colydon	Mary	8		34054		6	"
Cohen	Jennie	8		34078		6	
Cohen	Fannie	8		34214	"	7	"
Cohen	Lillie	8		34414		9	
Co[illegible]	[illegible]	8		34520		9	
Cotter	Dora	8		34578	Dec	10	"
Co[illegible]	Mumiata	8		34624		11	
Collins	Margaret	8		34718	"	13	
Co[illegible]	Rosie	8		34738	"	13	"

E-27681

C

OCT DEC

GROOM

Name of Groom: Surname	Given Name	Vol.	Page	Number	Date: Month	Day	Year
Cohn	Louis	8		35532	Dec	21	1911
Cohen	Benjamin S	8		35602	"	21	"
Coff	Geoffrey S	8		35878	"	23	"
Cohen	Rudolph	8		35884	"	26	"
Cohen	Sam	8		35946	"	26	"
Cohen	Sam	8		35964	"	26	"
Coupoey	Mills G	8		36022	"	26	"
Cohen	Michael	8		36164	"	27	"
Costello	George	8		36196	"	27	"
Coffill	Frank	8		36216	"	27	"
Coftes	Sherman	8		36234	"	27	"
Colicchio	Gerigeo	8		36298	"	28	"
Connor	Harold A	8		36524	"	28	"
Cohen	Frank	8		36588	"	30	"
Co							
Co							
Co							
Co							
Co							
Co							
Co							
Co							
Co							
Co							
Co							
Co							
Co							
Co							
Co							
Co							
Co							
Co							
Co							
Co							
Co							
Co							
Co							
Co							
Co							
Co							
Co							
Co							
Co							
Co							
Co							
Co							
Co							
Co							
Co							

BRIDE

Name of Bride: Surname	Given Name	Vol.	Page	Number	Date: Month	Day	Year
Coyle	Alice L	8		34742	Dec	2	19[illegible]
Cohen	Fannie	8		34791	"	14	"
Connell	Delia	8		34924	"	15	"
Coff	Mary A	8		35024	"	16	"
Cohen	Bessie	8		35180	"	18	"
Corcoran	Wilhelmina	8		35194	"	18	"
Conley	Margaret	8		35358	"	19	"
Coyle	Florence J	8		35[illegible]	"	19	"
Cohen	Lillian	8		35478	"	20	"
Cohen	Jennie	8		35516	"	21	"
Cohen	Evelyn	8		35544	"	21	"
Cooper	Jennie	8		35620	"	21	"
Conte	Clara	8		35644	"	21	"
Cosgrove	Mary J	8		35690	"	22	"
Cohen	Victoria	8		35702	"	22	"
Coleby	Caroline	8		35704	"	22	"
Cohen	Kate	8		35748	"	23	"
Cooper	Blanche	8		35752	"	23	"
Cohn	Hermine	8		35792	"	23	"
Cody	Anna G	8		35926	"	26	"
Conklin	Annie	8		35992	"	26	"
Cohen	Goldie	8		36084	"	26	"
Cohen	Bertha	8		36156	"	27	"
Cohen	Betty	8		36192	"	27	"
Cohen	Ida	8		36508	"	30	"
Co							
Co							
Co							
Co							
Co							
Co							
Co							
Co							
Co							
Co							
Co							
Co							
Co							
Co							
Co							
Co							
Co							
Co							
Co							
Co							
Co							
Co							
Co							
Co							

E-27881

1911

2 PART YR

C

OCT
DEC

1911

2 PART YR

GROOM

Name of Groom — Surname	Given Name	Vol.	Page	Number	Date — Month	Day	Year
Co							
Co							
Co							
Co							
Co							
Co							
Co							
Co							
Co							
Co							
Co							
Co							
Co							
Co							
Co							
Co							
Co							
Co							
Co							
Co							
Creamer	Frank J	8		30308	Nov	2	1911
Crook	[illegible]	8		30488	"	3	
Cramer	George L	8		30804	"	6	
Crawford	William J	8		30832	"	6	
Crystaf	Thomas L	8		31494	"	13	
Cronshaw	John J	8		31750	"	15	
Crow	Louis G	8		31996	"	1[illegible]	
Crawley	Hugh J	8		32170	"	20	
Crean	Michael J	8		32414	"	22	
Cr[illegible]	Fred L	8		32734	"	24	
Crowley	John J	8		32760	"	24	
Crofton	Samuel W	8		32908	"	25	"
Craig	Edward	8		33148	"	2[illegible]	
Crase	Edwin J	8		33208	"	28	
Crabbe	[illegible] B	8		33826	Dec	5	
Croce	[illegible]	8		34104	"	7	
Croce	[illegible]	8		34222	"	8	
Crowe	Patrick	8		34840		14	
Cramer	Frank	8		35238	"	18	
Crane	Charlton W	8		35622	"	21	"

BRIDE

Name of Bride — Surname	Given Name	Vol.	Page	Number	Date — Month	Day	Year
Co							
Co							
Co							
Co							
Co							
Co							
Co							
Co							
Co							
Co							
Co							
Co							
Co							
Co							
Co							
Co							
Co							
Co							
Co							
Co							
Craney	Dorcas	8		30602	Nov	4	1911
Crowley	Mary M	8		31124			
Crescitelli	Pellegrino	8		31158	"	9	"
Crestey	Maude	8		31428	"	13	"
Crawley	Bridget M	8		31828	"	16	
Cresci	Maria G	8		32604	"	23	"
Craig	Silvia G	8		33306	"	29	
Crovace	Rosa	8		33384	"	29	
Creamer	Ada S	8		33932	Dec	6	
Crocetti	Anna	8		35734	"	22	"
Crecco	Elvira	8		35862	"	23	"
Cronrod	Mariam	8		36500	"	30	
Cr							
Cr							
Cr							
Cr							
Cr							
Cr							
Cr							
Cr							

Continued next page

E-27881

C

OCT DEC

1911

2 PART YR

GROOM

Name of Groom: Surname	Given Name	Vol.	Page	Number	Date: Month	Day	Year
Crosby	John W. W.	8		36586	Dec	30	1911
Cr							
Cr							
Cr							
Cr							
Cr							
Cr							
Cr							
Cr							
Cr							
Cr							
Cr							
Cr							
Cr							
Cr							
Cr							
Cr							
Cr							
Cr							
Cr							
Cr							
Cr							
Cr							
Cr							
Cr							
Cr							
Cr							
Cr							
Cr							
Cr							
Cr							
Cr							
Cr							
Cr							
Cr							
Cr							
Cr							
Cr							
Cr							
Cr							
Cr							
Cr							
Cr							
Cr							
Cr							
Cr							
Cr							
Cr							

BRIDE

Name of Bride: Surname	Given Name	Vol.	Page	Number	Date: Month	Day	Year
Cr							
Cr							
Cr							
Cr							
Cr							
Cr							
Cr							
Cr							
Cr							
Cr							
Cr							
Cr							
Cr							
Cr							
Cr							
Cr							
Cr							
Cr							
Cr							
Cr							
Cr							
Cr							
Cr							
Cr							
Cr							
Cr							
Cr							
Cr							
Cr							
Cr							
Cr							
Cr							
Cr							
Cr							
Cr							
Cr							
Cr							
Cr							
Cr							
Cr							
Cr							
Cr							
Cr							
Cr							
Cr							
Cr							
Cr							
Csapkovics	Teroz	8		30364	Nov.	2	1911

E-27081

C — OCT–DEC — 1911 — 2 PART YR

GROOM

Name of Groom — Surname	Given Name	Vol.	Page	Number	Month	Day	Year
Curtis	John E	8		30654	Nov.	6	19[illegible]
Currera	Henzio	8		30744	"	6	"
Cunningham	Patrick	8		31960	"	17	"
Cushing	Edward V	8		32632	"	23	"
Curchak	Sam	8		35274	Dec	19	"
Curry	John E	8		35356	"	19	"
Curten	Frank	8		36076	"	26	"
Cu							
Cu							
Cu							
Cu							
Cu							
Cu							
Cu							
Cu							
Cu							
Cu							
Cu							
Cu							
Cu							
Cu							
Cu							
Cu							
Cu							
Cu							
Cu							
Cu							
Cu							
Cu							
Cu							
Cu							
Cu							
Cu							
Cu							
Cu							
Cu							
Cu							
Cu							
Cu							
Cu							
Cy							
Cy							
Cy							
Czerhan	John	8		31660	Nov	15	19[illegible]
Cz							

BRIDE

Name of Bride — Surname	Given Name	Vol.	Page	Number	Month	Day	Year
Cumming	Jennie	8		30446	Nov.	3	[illegible]
Curtis	Anna M.	8		30706	"	6	"
Curry	Isabel J.	8		31494	"	13	"
Cummings	Susanna	8		33328	"	29	"
Cutrone	Rosina	8		34082	Dec	7	"
Curran	Martha M.	8		34870	"	11	"
Cuttitto	Margherita	8		35436	"	20	"
Custy	Sadie	8		36360	"	28	"
Cunningham	Mary	8		36468	"	29	"
Cu							
Cu							
Cu							
Cu							
Cu							
Cu							
Cu							
Cu							
Cu							
Cu							
Cu							
Cu							
Cu							
Cu							
Cu							
Cu							
Cu							
Cu							
Cu							
Cu							
Cu							
Cu							
Cu							
Cu							
Cu							
Cu							
Cu							
Cu							
Cu							
Cu							
Cu							
Cy							
Cy							
Cy							
Csega	Kate	8		36464	Dec	29	19[illegible]
Czastuch	Olympia	8		30546	Nov	[illegible]	1911
Czajia	Thecla	8		30868	"	8	"

GROOM

NAME OF GROOM		VOL.	PAGE	NUMBER	DATE		
SURNAME	GIVEN NAME				MONTH	DAY	YEAR

BRIDE

NAME OF BRIDE		VOL.	PAGE	NUMBER	DATE		
SURNAME	GIVEN NAME				MONTH	DAY	YEAR
Czarczuk	Mary	8		31118	[illegible]	[illegible]	[illegible]
Dziego	Czester	8		31[illegible]		[illegible]	

E-37881

C

OCT

DEC

1911

2 PART YR

GROOM

BRIDE

D

JAN

APR

1911

2 PART YR

NAME OF GROOM Surname	Given Name	Vol.	Page	Number	Date Month	Day	Year
DiAmato	Vincenzo	1		39	Jan	2	
Dacey	Bartholomew	1		225	"	4	
DiAmmina	Giovanni	1		361	"	5	
Dallara	Giovanni	1		907	"	10	
DiGrato	Pietro	1		1267	"	12	
Davis	Louis A	1		1625	"	17	
Daniels	Harry A	1		1865	"	18	
Davis	Abraham	1		1927	"	19	
Danowski	Franciscek	1		2023	"	20	
Davis	Jake	1		2093	"	21	
David	Miloday	1		2245	"	23	
Dabney	Willie A	1		2341	"	24	
DiAgostino	Gilberto	1		2369	"	24	
Damiani	Giovanni B	1		2891	"	30	
DiAmato	Pietro	1		2901	"	31	
Davidovich	Gregory	1		3099	"	31	
DiAlessio	Ignazio	1		2596	Feb	6	
Davis	Gascoyne S	1		3693	"	6	
Davis	Sam	1		4527	"	15	
DiAcierno	Donato	1		4697	"	16	
David	Edward	1		4705	"	16	
Daly	Cornelius J	1		4713	"	16	
Di Agostino	Pietro	1		5045	"	20	
Dawson	Harry D	1		5153	"	20	
Davis	John	1		5167	"	20	
Davenport	Rex M	1		5189	"	20	
Dahl	Mary	1		5403	"	23	
Danofsky	Jacob	1		6209	Mar	2	
DiAntonio	Nicola	1		6233	"	4	
Danamark	Jens	1		6889	"	11	
Davis	William G	1		7240	"	15	
DiArgenio	Constantino	1		7315	"	16	
Dantawitz	Benjamin	1		7715	"	21	
Damiloff	Dabe	1		7851	"	23	
DiAcelli	Giovanni	1		7879	"	23	
DiAurio	Aniello	1		7916	"	23	
DiAngio	Dezio	1		8033	"	24	
Dattis	Abram	1		8343	"	28	
Da	Albert	1		8344	"	28	
DiAgostino	Domenico	1		8701	April	1	
DiAgula	Francesco	1		9499	"	11	
Darling	Richard S	1		9941	"	15	
Da							
Da							
Da							
Da							
Da							
Da							
Da							

81—27681

NAME OF BRIDE Surname	Given Name	Vol.	Page	Number	Date Month	Day	Year
Da	Rose	1		189	Jan	4	1911
Darling	Edith	1		269	"	4	
Day	Annie E	1		517	"	6	
Da	Beatrice J	1		615	"	7	
DiAntona	Vincenza	1		1115	"	12	
Dafazzi	Maria	1		1117	"	12	"
DiAnieco	Vincenzo	1		1147	"	12	
Dan	Nellie	1		1185	"	12	
DiAncona	Luisa	1		1603	"	17	
Daly	Annie	1		1685	"	17	
David	Jackie	1		1707	"	18	
Dayphin	Ruth M	1		2767	"	23	
Daly	Mary A	1		2910	"	30	
Dattagran	Linda	1		2965	Feb	2	
DiAmbrosio	Maria	1		2503	"	2	
Damaphek	Jessie	1		3390	"	3	
Darglyk	Ludovica	1		3859	"	7	
Darbiger	Stella	1		3950	"	10	
Davis	Amelia	1		4005	"	11	
Dalton	Mary	1		4011	"	11	
Davett	Dorothy M	1		4457	"	10	"
DiArcy	Mary A	1		4221	"	11	
Davidson	Odele	1		6151	"	10	"
Dambert	Louise A	1		6079	"	28	
Davis	Emily V	1		6195	Mar	2	"
Dawson	Mary M	1		6462	"	6	"
Dabney	Ethel	1		6805	"	10	"
Daniel	Melissa N	1		7015	"	13	"
Dale	Alice A	1		7045	"	13	"
Danto	Penna	1		7089	"	14	"
Da	Wilhelmina M	1		7255	"	16	"
DiAmato	Maria	1		7311	"	16	"
Davidge	Joanna S	1		7345	"	16	"
DiAngelo	Francesca	1		7587	"	20	"
Dapelcon	Selma	1		8045	"	25	"
Dahut	Minnie	1		8115	"	25	"
Dandy	Grace B	1		8127	"	25	"
Dannida	Annie	1		8335	"	28	"
Davidman	Frances G	1		8531	"	30	"
David	Teresia	1		8605	"	31	"
DiAmico	Anna	1		8644	April	1	
Dalton	Irene	1		8733	"	3	
Dahl	Mary	1		8831	"	3	
Dacey	Kate A	1		9043	"	6	
DiAngelo	Cristina	1		9491	"	10	"
DiAlessandro	Maria	1		9509	"	10	"
Da	Annie	1		9561	"	12	"
Daly	Bridget	1		9831	"	14	"
Da							

Continued next page

D

JAN

APR

1911

2 PART YR

GROOM

BRIDE

NAME OF GROOM		VOL.	PAGE	NUMBER	DATE		
SURNAME	GIVEN NAME				MONTH	DAY	YEAR
DeRaffi	Alfonzo	1		147	Jan	3	19
Devillers	Jno A			156	"	3	"
Deutsch	John A	1		243	"	4	"
DeRosa	Salvatore	1		287	"	4	"
DeKurcovich	Marino	1		569	"	6	"
Dese	Jorge	1		727	"	9	"
Deutsch	Desby	1		793	"	9	"
Deline	Luigi A	1		1285	"	16	"
DeSilvio	Michele	1		1603	"	17	"
Deutsch	William	1		1871	"	19	"
DeSaoli	Pietro	1		2057	"	21	"
DeLucia	Giovanni	1		2157	"	23	"
DeLucia	Raffaele	1		2219	"	24	"
Delverdange	Victor	1		2395	"	25	"
DeFerguelen	Henry	1		2601	"	26	"
DeSchuyver	Leo	1		2977	"	30	"
DeMaio	Giovanni	1		2981	"	30	"
DeLuca	Luigi	1		3271	Feb	2	"
Desio	Pietro	1		3505	"	4	"
DeSimone	Genuario	1		3577	"	6	"
DeAngelis	Gaetano	1		3682	"	6	"
Decker	Fred G	1		3899	"	8	"
DeAbreu	Julio			4059	"	9	"
Denbo	David	1		4221	"	11	"
DeFrandes	Francesco N	1		4227	"	11	"
Devonsky	Abe	1		4367	"	14	"
Deutch	Jacob	1		4515	"	15	"
DeMattia	Ameleto	1		5339	"	21	"
DeLuzmi	Giuseppe N	1		5487	"	23	"
Degan	John J	1		5581	"	24	"
DeGenaro	Vito			5787	"	27	"
DeLeo	Luigi	1		5889	"	28	"
DeLong	Harry	1		6013	"	28	"
DeLeade	Francesco	1		6505	Mar	6	"
Demos	George N	1		6605	"	8	"
DeNegro	Antonio	1		6721		9	"
DeCillis	Gaetano	1		6817	"	10	"
DeFellis	Umberto	1		7269	"	16	"
DeCourcey	William	1		7385	"	17	"
DeLennaro	Giuseppe	1		7395	"	17	"
Devoti	Domenico	1		8387	"	29	"
DeMaria	Antonio	1		8525	"	30	"
Deacons	John	1		9127	April	6	"
Deutsch	Moses	1		9171	"	7	"
Desra	Joseph	1		9345	"	10	"
Denis	Andre	1		9637	"	12	"
Dent	Richard J	1		9723	"	13	"
De							
De							

NAME OF BRIDE		VOL.	PAGE	NUMBER	DATE		
SURNAME	GIVEN NAME				MONTH	DAY	YEAR
Deiter	Lena	1		65	Jan	3	19
DeRosa	Cristina	1		289	"	3	"
Dei	Palmina	1		623	"	5	"
Dethless	Bertha	1		751	"	9	"
Deratzin	Agnes	1		885	"	10	"
DeSanti	Rosa	1		1153	"	12	"
DeLoven	Ethel Lee R.	1		1203	"	13	"
Deven	Caterina	1		1359	"	14	"
Delaney	Elizabeth M.	1		1373	"	14	"
Desandis	Rosetta	1		2101	"	22	"
DeSackner	Maude C	1		2285	"	23	"
Dezerti	Dora	1		2369	"	24	"
DeLuca	Jeannette	1		2531	"	26	"
DeMaria	Maria G	1		2541	"	26	"
DeDaska	Agnes	1		2575	"	26	"
Degiloramo	Rosina	1		2833	"	28	"
Deacey	Katheryn	1		3217	Feb	1	"
DeGrata	Carmela	1		3575		6	"
Decker	Grisette Ky	1		3576		6	"
Deay	Virginia D	1		3609		6	"
Devlin	Elizabeth M	1		3721		6	"
Depue	Mabel B	1		3890		8	"
Denning	Catherine	1		3925		8	"
Dennah	Mary E	1		3957		8	"
Deguara	Maria	1		4629	"	15	"
DeGraemo	Maria	1		4791	"	16	"
Dennis	Ella	1		5043	"	20	"
Devoti	Clotilda	1		5077	"	20	"
Derechinsky	Jennie	1		5257	"	21	"
DeFoimont	Leonie	1		5315	"	21	"
Delhay	Marguerette C	1		5345	"	21	"
Derechensky	Bella	1		5391	"	23	"
Denzer	Jessie	1		5459	"	24	"
DeAngelis	Gettina	1		5487	"	24	"
DeLuca	Louisa	1		5579	"	24	"
Detz	Agnes	1		5987	"	28	"
Dema	Caterina	1		6179	Mar	2	"
Delowsky	Mary	1		6185		2	"
Devenney	Anna M	1		6261	"	2	"
Deutsch	Lena	1		6463	"	6	"
DeNardi	Margherda	1		6505		6	"
Decker	Eliza	1		6639	"	8	"
DeLuno	Domenica C	1		6865	"	11	"
DeStefano	Angela M	1		6949	"	11	"
Denenschau	Dina	1		6951	"	13	"
DeVondra	Josephine J	1		6973	"	13	"
DeVivo	Maria	1		7049	"	13	"
Denbosky	Adeline	1		7164	"	14	"
DeNachie	Anna	1		7173	"	15	"

Continued next page

Continued from last page

93—27681

91—27681

D

1911

JAN APR

2 PART YR

GROOM

Name of Groom: Surname	Given Name	Vol.	Page	Number	Date: Month	Day	Year

24 27831

BRIDE

Name of Bride: Surname	Given Name	Vol.	Page	Number	Date: Month	Day	Year
D'Elia	Antonia	1		7325	Mar	17	1911
Defeo	Saverina	1		7933	"	23	"
DeMoyne	Fannie	1		8215	"	27	"
DeLange	Jennie	1		8597	"	31	"
DeMarco	Maria	1		8691	April	1	"
Denholm	Florence O	1		9035	"	6	"
DeRosa	Margerita	1		9129	"	6	"
Degenhardt	Natalie	1		9339	"	10	"
Deverauf	Lillian C	1		9553	"	12	"
DeBold	Leatha J	1		9585	"	12	"

GROOM

BRIDE

D

JAN

APR

1911

2 PART YR

NAME OF GROOM Surname	Given Name	Vol.	Page	Number	Date Month	Day	Year
DiMartino	Ignazio	1		93	Jan	3	191
DiLeo	Giovanni	1		161	"	3	
Diana	Luciano	1		253	"	5	
Dilello	Salvatore	1		379	"	5	
Di Intino	Nicola	1		641	"	7	
Digieci	Filippo	1		649	"	7	
Dineen	James	1		677	"	7	
Dixon	Bogislandt			820	"	10	
DiGioia	Antonio	1		1055	"	12	
DiGiorgio	Pasquale			1359	"	14	
Dixon	Robert	1		1895	"	19	
Dirheimer	Albert	1		1941	"	20	
DiGuozo	Carlo			1987	"	20	
DiSanto	Rosario	1		2091	"	21	
DiGregorio	Salvatore	1		2155	"	22	
Dibbell	Harold	1		2343	"	24	
Dishuk	[illegible]	1		2399	"	25	
Dorville	Albert	1		2591	"	26	
Dickinson	William H	1		2599	"	26	
DiSangi	Edoardo	1		2719	"	28	
Diamondman	Henry	1		3121	Feb	1	191
DiRossi	Ciriaco	1		3202	"	2	
DiMercantonio	Gabriel	1		3751	"	7	
Dichl	Frank G	1		3881	"	8	
Dixon	Julius	1		4135	"	10	
Dietz	Charles D	1		4541	"	15	
Dilworth	Alexander	1		4769	"	16	
Diamond	Harry	1		5343	"	21	"
DiMartino	Francesco	1		5869	"	25	
DiMarco	Galileo	1		5905	"	28	
Di [illegible]	Ignazio			6127	Mar	1	"
DiGiovanni	Francesco			6139	"	1	
Dinkin	Aubin	1		6559	"	8	
DiGiovanni	Giuseppe	1		6869	"	10	
DiSopio	Giovanni	1		6883	"	11	
Diffenbach	Herbert	1		7251	"	15	
DiPaolo	Francesco	1		7405	"	17	
Diefer	Joe	1		7519	"	20	
DiGioia	Leonzio	1		7887	"	23	"
Di [illegible]	Pasquale	1		8083	"	25	"
DiPasqua	Andrea	1		8249	"	27	"
DiMartino	Santo	1		8271	"	28	"
Di Italo	Guglielmo	1		8445	"	29	"
DiMartino	Gabriel	1		8535	"	30	"
DiLeo	Marciano	1		8617	"	31	"
DiBello	Michele	1		8627	April	1	"
Dienzo	Antonio	1		8773	"	3	"
DiNubia	Francesco	1		8813	"	3	"
Dixon	Charles J	1		8883	"	4	"

NAME OF BRIDE Surname	Given Name	Vol.	Page	Number	Date Month	Day	Year
Diamond	Helen M	1		425	Jan	5	191
Dilinsky	Dora	1		604	"	6	
Dimindo	Rosina	1		791	"	6	
Dilenbeck	Emma A	1		1057	"	9	
DiEglia	Maria S	1		1125	"	12	
DiMaggio	Santa	1		1149	"	12	
Dienes	Helen	1		1321	"	14	
Diamond	Gerdie	1		1355	"	14	
Dirienzo	Geralina L	1		1387	"	14	
DiDivio	Annunziata	1		1459	"	16	
Dickson	Georgiell	1		1655	"	17	
Dileo	Antonia	1		2061	"	21	
Dignam	Edith	1		2709	"	27	
DiAniello	Maria	1		3059	"	2	
Difaroli	Vincenza	1		3123	Feb	1	
DiBlasi	Anna	1		3271	"	2	
Diffenboch	Clara	1		3315	"	2	
Di [illegible]	Mary	1		3567	"	4	
Dimarco	Victoria	1		3625	"	6	
Dickey	Francesca L	1		3889	"	8	
Diack	Adelaide L	1		4563	"	15	
Diamond	Mary	1		4665	"	16	
DiCalco	Anna	1		4821	"	17	
Dirrig	Teresa	1		4909	"	18	
Dinzhel	Sapie	1		5059	"	20	
DiBenedetto	Eleonora	1		5069	"	20	"
DiRaimondo	Vincenzina	1		5449	"	24	"
Di [illegible]	Assie W	1		5871	"	27	"
Diozio	Zena	1		6681	Mar	9	"
Dillon	Frances	1		6845	"	10	
Dixon	Gertrude L	1		6981	"	13	
DiGiorgio	Angela	1		7017	"	13	
Di [illegible]	Rose	1		7665	"	21	
DiCalma	Maria	1		7915	"	23	"
Digilio	Teresa	1		7953	"	23	"
Dillon	Nellie L	1		8213	"	27	"
DiGrazia	Marianna	1		8309	"	28	
Dionisano	Emily	1		8427	"	29	
Dick	Sadie	1		8559	"	31	
DiCalma	Teresa	1		8673	April	1	"
Digucio	Giovanna	1		8703	"	3	"
Dimond	Dora	1		8830	"	4	"
DiCristo	Loreta	1		9067	"	15	
Di							
Di							
Di							
Di							
Di							
Di							

D

JAN

APR

1911

2 PART YR

GROOM

Name of Groom: Surname	Given Name		Vol.	Page	Number	Date: Month	Day	Year
Dienes	Stephen	Jr	1		8935	April	5	1911
DiAntonio	Antonio		1		9233	"	8	"
DiMaio	Gaetano		1		9907	"	15	"
Di								
Di								
Di								
Di								
Di								
Di								
Di								
Di								
Di								
Di								
Di								
Di								
Di								
Di								
Di								
Di								
Di								
Di								
Di								
Di								
Di								
Di								
Di								
Di								
Di								
Di								
Di								
Di								
Di								
Di								
Di								
Di								
Di								
Di								
Di								
Dl								
Dl								
Dmitrow	George		1		657	May	7	1911
Dmytryk	Stephen		1		4357	Feb	[illegible]	"

24-27831

BRIDE

Name of Bride: Surname	Given Name	Vol.	Page	Number	Date: Month	Day	Year
Di							
Di							
Di							
Di							
Di							
Di							
Di							
Di							
Di							
Di							
Di							
Di							
Di							
Di							
Di							
Di							
Di							
Di							
Di							
Di							
Di							
Di							
Di							
Di							
Di							
Di							
Di							
Di							
Di							
Di							
Di							
Di							
Di							
Di							
Di							
Di							
Di							
Di							
Di							
Di							
Dl							
Dl							

Continued next page

GROOM

NAME OF GROOM		VOL.	PAGE	NUMBER	DATE		
SURNAME	GIVEN NAME				MONTH	DAY	YEAR
Donohue	John O	1		155	Jan	3	19
Dobras	Johny	1		208	"	4	"
Donor	Austin	1		443	"	5	
Donegan	[illegible]	1		771	"	9	
Donahase	William H	1		849	"	6	
Doctorow	Max	1		1025	"	11	
Dorman	Nathan C	1		1343	"	14	
Doll	Frank C	1		1921	"	19	
Dowdell	James	1		2559	"	26	
Dowd	Joseph A	1		2573	"	27	
Downey	[illegible]	1		2931	"	30	
Dolan	William E	1		3057	"	31	
Dowd	Alfred	1		3947	Feb	8	
Donnelly	Abraham A	1		4137		10	
Dowling	William L	1		4306	"	14	
Donahue	Daniel H	1		4415	"	14	"
Dochter	Morris	1		5385	"	23	
Dorenfeld	Charles			5407	"	23	
Dowling	Alexander J	1		5435	"	23	
Doubet	Jerodat J	1		5571	"	24	
Doyle	James J	1		5807	"	27	
Dohaey	John	1		5851	"	27	
Dorman	Edward	1		6089	Mar	1	
Dobey	Ernest H	1		7275	"	16	
Dolofsew	Ivan	1		8037	"	24	"
Dorbett	Charles S	1		8155	"	27	"
Donovan	John H	1		8549	"	30	
Dorsey	James V	1		8617	"	31	
Dodig	Harry	1		8863	April	4	
Donahue	John J	1		8929	"	5	
Donaghy	John	1		9239	"	8	
Dosch	Harry	1		9700	"	12	
Do							
Do							
Do							
Do							
Do							
Do							
Do							
Do							
Do							
Do							
Do							
Do							
Do							
Do							
Do							
Do							
Do							
Do							

24 27831
31—27831

BRIDE

NAME OF BRIDE		VOL.	PAGE	NUMBER	DATE		
SURNAME	GIVEN NAME				MONTH	DAY	YEAR
Doff	Karolina	1		29	Jan	2	19
Dolobowsky	Ogue	1		153	"	2	"
Donovan	Daly M	1		153	"	2	
Dool	Florence E	1		297		4	
Donnelly	Mary E	1		520		5	"
Dorman	Beatrice	1		705	"	6	
Dorrellan	Annie M	1		523	"	6	"
Donnelly	Margaret	1		745	"	6	
Dorso	Lydia	1		997		11	
Dorf	Dina	1		1509		14	
Doctor	Sophie T	1		1529	"	15	
Donnelly	Sarah E	1		1565	"	16	
Downing	Marguerite	1		1607	"	17	
Donnelly	Mary	1		1893	"	19	
Dolinger	Sophie	1		2043		21	
Dolan	Mary A	1		2247	"	23	
Dowling	Emily G	1		2345		24	
Downey	Catherine	1		2941	"	30	
Donohue	Joseph E	1		2971		30	
Donnychie	Margaret B	1		3945	Feb	8	
Donohue	Mamie	1		5445	"	23	
Douglas	Mary	1		5523	"	25	
Dolan	Jane M	1		5683	"	27	
Donovan	Margaret E	1		5909		27	
Dolinsky	Bette	1		6187	Mar	2	
Docherty	Augusta H	1		6305	"	2	"
Dochaff	Anna	1		6527		7	
Downey	Ethel D	1		6560	"	7	"
Dondyago	Maria	1		6761		9	
Donaldson	Lizzie B	1		6891	"	11	
Dobreyley	Ella	1		7447	"	18	
Dorenberg	Molly	1		7655		21	
Donati	Maria	1		7721		21	
Doughty	Lizzie	1		7983	"	24	
Doyle	Ella M	1		8183	"	28	
Dower	Edna L	1		8223	"	28	
Dodgey	Dorothy	1		8340		28	
Donato	Lucy Liza	1		8508	"	30	
Dougherty	Anna L	1		8540		30	
Donlon	Elizabeth	1		8595		31	
Dowling	Annie	1		8825	April	3	
Doranzo	Helen	1		9019		5	
Donnelly	Selina	1		9179	"	7	"
Dorner	Ernestine	1		9445	"	11	
Dolan	Loretta	1		9[illegible]2		12	
Douglas	Kathleen	1		9859		15	
Do							
Do							
Do							

Continued next page
Continued next page

D
JAN
APR
1911
2 PART YR

GROOM

BRIDE

D

JAN

APR

1911

2 PART YR

NAME OF GROOM		VOL.	PAGE	NUMBER	DATE		
SURNAME	GIVEN NAME				MONTH	DAY	YEAR
Druche	Jeromy	1		499	Jan.	6	1911
Driscoll	Daniel J	1		710	"	9	"
Druke	Frank	1		1119	"	12	"
Driscoll	George J	1		1503	"	16	"
Drake	William	1		4131	"	24	"
Drukman	Chas.	1		2465	"	25	"
Drzka	Michael			2499	"	25	"
Driscoll	John D.	1		7100	"	15	"
Drew	Charles D	1		8267	"	28	"
Driscoll	James E.			8765	April	3	"
Druyne	Joseph	1		9053	"	6	"
Druelle	Theodore R	1		9189	"	7	"
Drumme	Edward	1		9687	"	12	"
Drive	Alexander	1		9821	"	14	"
Dr							
Dr							
Dr							
Dr							
Dr							
Dr							
Duzik	Jacob	1		1257	Jan.	12	1911
Dubrow	Maurice D	1		1534	"	15	"
Du	Stanley			2151	"	21	"
Durr	John M.	1		2410	"	25	"
Duncan	Edgar	1		2621	"	26	"
Duncanson	William H.	1		3185	Feb.	1	"
Dumag	John	1		3329	"	2	"
Dunkelmann	William	1		4651	"	16	"
Dunphy	James O.	1		4667	"	16	"
DuBois	Hamilton	1		4879	"	17	"
Durant	Aldrich	1		5583	"	23	"
Duca	Salvatore	1		6436	Mar.	6	"
Du	William	1		6465	"	6	"
Dunne	William J.	1		6760	"	9	"
Dugan	Hamilton	1		6977	"	13	"
Dugan	William J.	1		7147	"	15	"
Duley	Harry W.	1		7629	"	20	"
Dudakovich	Nikola	1		7633	"	20	"
Duffy	John	1		8831	April	3	"
Durie	George	1		9027	"	5	"
Duffy	Edward J.	1		9145	"	7	"
Duncan	Frank J.	1		9467	"	11	"
Du							
Du							
Du							

NAME OF BRIDE		VOL.	PAGE	NUMBER	DATE		
SURNAME	GIVEN NAME				MONTH	DAY	YEAR
Druche	Dora	1		629	Jan.	7	1911
Draguette	Louisa	1		658	"	7	"
Drew	Anna E.	1		683	"	7	"
Drago	Antonietta	1		790	"	9	"
Dreibner	Etty	1		875	"	10	"
Driscoll	Julia	1		1175	"	12	"
Druce	Jennie A	1		1561	"	14	"
Dreener	Sarah	1		3343	Feb.	1	"
Drew	Margaret J	1		3689	"	6	"
Dreier	Marie A.	1		3819	"	7	"
Drgon	Marie	1		4789	"	16	"
Drake	Mary G.			5457	"	24	"
Driscoll	Clara M.	1		6443	Mar.	6	"
Drakeman	Rosa	1		6469	"	6	"
Dreer	Fanny	1		7323	"	16	"
Drzagga	Beckie	1		7471	"	18	"
Dra	Grazie Lo	1		7943	"	23	"
Druche	Bectie	1		8243	"	28	"
Draener	Minnie	1		8490	"	29	"
Drozkin	Bella	1		9653	April	13	"
Drugda	Anna	1		9741	"	13	"
Dugga	Catherine J	1		53	Jan.	3	1911
Duffie	Anna	1		462	"	5	"
Duffy	Agnes	1		771	"	9	"
Duncan	Louise	1		1171	"	12	"
Duvo	Lucia	1		1471	"	16	"
Duggan	Kate	1		1810	"	19	"
Dufflevy	Rose	1		2003	"	20	"
Dulong	Louise	1		2007	"	20	"
Duffy	Mae	1		2572	"	26	"
Dufferty	Margaret	1		2871	"	30	"
Duglisio	Giuseppina	1		4675	Feb.	16	"
Dulla	Maria	1		4793	"	17	"
Duggan	Theresa A.	1		4845	"	17	"
Duchino	Giovanna	1		4981	"	18	"
Duggan	Margie M.	1		5625	"	24	"
Dubst	Helen	1		6253	Mar.	2	"
Dunzo	Susie	1		6473	"	7	"
Dullberg	Bertie J.	1		6861	"	11	"
Dupuy	Martha C.	1		8207	"	27	"
Dunker	Elizabeth	1		8517	"	30	"
Duggan	Anna C.	1		8825	April	3	"
Dilco	Maria	1		8961	"	5	"
Dunn	Ida May	1		9885	"	15	"
Du							
Du							

Continued next page

11—37881

GROOM

BRIDE

D

JAN

APR

1911

2 PART YR

NAME OF GROOM		VOL.	PAGE	NUMBER	DATE		
SURNAME	GIVEN NAME				MONTH	DAY	YEAR
Du							
Du							
Du							
Du							
Du							
Du							
Du							
Du							
Du							
Du							
Du							
Du							
Du							
Du							
Du							
Dvoraky	Alban	1		935	Jan	10	1911
Dvorak	Charles L	1		5131	Feb		
Dwoyer	Edward J	1		2471	Jan	25	1911
Dwork	Alex	1		9659	Apr	13	
Dw							
Dw							
Dw							
Dw							
Dw							
Dw							
Dw							
Dw							
Dymond	Walter J	1		2695	Jan	27	1911
Dyer	Michael J	1		959	Apr	12	
Dy							
Dy							
Dy							
Dy							
Dy							
Dy							
Dy							
Dy							
Dzubinski	John V	1		5215	Feb	20	1911

NAME OF BRIDE		VOL.	PAGE	NUMBER	DATE		
SURNAME	GIVEN NAME				MONTH	DAY	YEAR
Du							
Du							
Du							
Du							
Du							
Du							
Du							
Du							
Du							
Du							
Du							
Du							
Du							
Du							
Du							
Dv							
Dwoyer	Martha	1		9459	Apr	11	1911
Dw							
Dw							
Dw							
Dw							
Dw							
Dw							
Dw							
Dw							
Dw							
Dydo	Sophia	1		2415	Jan	25	1911
Dy							
Dy							
Dy							
Dy							
Dy							
Dy							
Dy							
Dy							
Dy							
Dzumtskey	Anna	1		8263	Mar	28	1911

GROOM

BRIDE

D

JAN

APR

1911

2 PART YR

NAME OF GROOM		VOL.	PAGE	NUMBER	DATE		
SURNAME	GIVEN NAME				MONTH	DAY	YEAR
Davis	Daisy	2		4	Jan.	2	1911
Daniels	Joshua	2		46	"	5	"
Davis	Robert	2		1226	"	12	"
Davis	William J	2		1276	"	13	"
Davis	Richard J	2		1374	"	14	"
David	William H	2		1584	"	17	"
Dancey	William	2		2166	"	23	"
Davydow	Abid	2		2520	"	26	"
Darling	Harry G	2		2876	"	30	"
Dahlish	Percy G	2		2894	"	30	"
Da Angelo	Agostano			3130	Feb.	1	"
Dago	George K	2		3410	"	3	"
Da Mezzo	Alfred	2		3530	"	4	"
Davidowitz	Samuel	2		3710	"	6	"
Da Aleo	Francesco	2		3758	"	7	"
Da Amigo	Joaquale	2		4128	"	11	"
Da Ambroso	Angelo	2		4380	"	14	"
Dalton	Gate	2		4548	"	15	"
Dahlhaus	Charles V	2		4588	"	15	"
Davis	Walter J	2		4632	"	15	"
Davidson	Abraham	2		5128	"	21	"
Dallas	Peter V	2		5862	"	27	"
Day	Frank G	2		6190	Mar.	2	"
Daniel	George Kd	2		6756	"	9	"
Daitch	Harry	2		6978	"	10	"
Daienzo	Antonio	2		7032	"	13	"
Davis	Elmer, K	2		7112	"	14	"
Dailly	Manuel J	2		7190	"	15	"
Dalton	Domenick	2		7546	"	20	"
Davis	Joseph J	2		7664	"	22	"
Davis	Benjamin	2		7990	"	24	"
Danovitch	Michael	2		8030	"	24	"
Daw	Albert J	2		8344	"	28	"
Davignd	John	2		8348	"	28	"
Daschner	Rudolph M	2		8350	"	28	"
Daniel	Josiah	2		8436	"	29	"
Danielson	Joseph	2		8542	"	30	"
Dacunto	Michele	2		8804	April	3	"
Dannenberg	Barnard	2		9124	"	6	"
Da Agostino	Manfredo	2		9688	"	13	"
Dancourt	Eugene	2		9874	"	15	"
Da							
Da							
Da							
Da							
Da							
Da							
Da							
Da							

NAME OF BRIDE		VOL.	PAGE	NUMBER	DATE		
SURNAME	GIVEN NAME				MONTH	DAY	YEAR
Davis	Lizzi	2		104	Jan.	4	1911
Da	Nicola G.	2		566	"	6	"
Dalarma	Julia	2		726	"	9	"
Davis	Iday	2		1014	"	11	"
Daly	Catherine	2		1022	"	11	"
Davis	Harriett J	2		1048	"	11	"
Dawson	Jeane	2		1164	"	12	"
Da	Ofara	2		1138	"	12	"
Da	Charlotte	2		1403	"	15	"
Davis	Laura	2		1510	"	14	"
Dauphin	Mary	2		1458	"	16	"
Dalessandro	Rica	2		1638	"	17	"
Daniel	Jeannette A	2		1660	"	17	"
Davis	Catherine A	2		1886	"	19	"
Daly	Ida	2		2164	"	23	"
Davis	Clara V	2		2336	"	24	"
Daniels	Mary	2		2862	"	26	"
Day	Marion A.	2		3180	Feb.	1	1911
Daly	Mary	2		3520	"	4	"
Darko	Henrietta V	2		3634	"	6	"
Dann	Kathleen	2		3898	"	8	"
Dassori	Amelia M	2		3930	"	8	"
Daily	Ruth G	2		4203	"	11	"
Davenport	Anna	2		4306	"	11	"
Davis	Serafina	2		5094	"	20	"
Da Amato	Pauline	2		5742	"	23	"
Daniszewska	Anna G	2		6022	"	25	"
Davenport	Mary	2		6462	Mar.	6	"
Dawson	Goa	2		6534	"	7	"
Davidson	Lucia	2		6678	"	8	"
Da Anna	Edna	2		6996	"	13	"
Dallek	Accuzia	2		7142	"	14	"
Dasaro	Helen	2		7170	"	14	"
Dawson	Carrie B	2		7270	"	15	"
Daly	Rosa	2		7534	"	19	"
Da Stiflo	Rosina	2		7644	"	21	"
Dalenbach	Maria	2		7862	"	23	"
Da Alica	Vincenzina	2		7944	"	25	"
Dalcempascolo	Lucia	2		8210	"	27	"
Da Andrea	Minnie	2		8348	"	28	"
Dart	Mary G	2		8414	"	29	"
Davis	Agneta	2		8506	"	30	"
Da Angelo	Bridget M	2		8538	April	5	"
Dawson							
Da							
Da							
Da							
Da							
Da							
Da							

21—27881

GROOM

BRIDE

D

JAN

APR

1911

2 PART YR

NAME OF GROOM Surname	Given Name	Vol.	Page	Number	Date Month	Day	Year
Devlin	William J	2		108	Jan	3	1911
DeEsposito	August	2		268	"	4	"
Devitt	Charles	2		446	"	5	"
DeNunzio	Dominico	2		622	"	7	"
Dell'Api	Emilio	2		688	"	7	"
DeMarco	Ernesto	2		732	"	9	"
Descalzo	Ignazio	2		920	"	10	"
DeFilippis	Carmine	2		1340	"	14	"
Demino	Antonino	2		1398	"	14	"
Devine	James J	2		1438	"	16	"
DeMarsico	Michele G	2		1876	"	19	"
Devgan	David L	2		1918	"	19	"
DeGallis	Gennaro	2		1930	"	19	"
DeLuca	Oswaldo	2		2478	"	25	"
Dezzio	John de Ba C B	2		2648	"	26	"
Dell'Anno	Pellegrino	2		2612		27	"
Debat	Joseph D	2		2740	Jan	28	"
Devery	Michael J	2		2820	"	30	"
Dennaton	Charles W	2		3146	Feb	1	"
Decoppy	Jacob	2		3252	"	2	"
Dell'Orto	Emilio	2		3278	"	2	"
DeAngelis	Pasquale	2		3302	"	2	"
Delaney	William	2		3384	"	3	"
Dempsey	Patrick	2		3662	"	6	"
DeSimeni	Pasquale	2		3672	"	6	"
DeGrasse	Baldwin	2		3698	"	6	"
Delaney	John C	2		3742	"	6	"
DeCristoforo	Rocco	2		3754			
DeDoors	Baron D	2		3898	"	8	"
DeCaro	Francesco	2		3968	"	9	"
DeMarco	Raffaele	2		4210	"	11	"
DellaMonico	Gaetano	2		4212	"	11	"
Deyringer	Anton	2		4364	"	14	"
DeLoisen	Edgar E	2		4400	"	14	"
Devlin	Patrick	2		4502	"	14	"
Denning	William J	2		4718	"	16	"
DeBrahms	Albert E	2		4766	"	16	"
Devlin	Joseph	2		4808	"	17	"
Devaney	John J	2		4898	"	17	"
Devlin	Harry	2		4980	"	18	"
Dell'Anno	Dominico	2		5036		20	"
DeRosa	John	2		5092	"	20	"
Dezzo	Michael	2		5128	"	20	"
Del Mastro	Angelo N	2		5554	"	22	"
Dennehy	Joseph	2		5818	"	24	"
DeSoret	Charles Jo	2		5904	"	24	"
Dezzo	Mike	2		6180	Mar	2	"
DeGennevetto	Guiseppe	2		6254	"	2	"
Deutchman	Abraham	2		6336	"	4	"

38—27881

NAME OF BRIDE Surname	Given Name	Vol.	Page	Number	Date Month	Day	Year
Del Zante	Emma	2		52	Jan	3	1911
Devereux	Vera	2		136	"		
Dezzo	Emilia	2		152	"	2	
DeBarbieri	Augusta	2		286	"	2	
DeRibarri	Loreta	2		578	"	7	
Denman	Julia A	2		622	"	7	
Dexter	Helena	2		670	"	7	
Dean	Vera B	2		702	"	9	
DeCapitani	Guiseppina	2		748	"	9	
Dell'Olio	Lucia	2		846	"	9	
DeCrario	Josephine	2		898	"	10	
DeWade	Elizabeth	2		1316	"	14	
Deshonowitz	Fahme	2		1508	"	16	
Desposito	Marie A	2		1942	"	19	
DeCamillis	Concetta	2		1972	"	20	
Depriesto	Maria	2		2202	"	22	
Degg	Anne	2		2272	"	23	
DeRosa	Susan	2		2274	"	23	
Denig	Mae Lo	2		2330	"	24	
Deutsch	Hermina	2		2378	"	24	
Desing	Marcella	2		2418	"	25	
DeDuca	Concettina	2		2558	"	26	"
DeDamaire	Frances	2		2818	"	28	
Delgado	Maria C	2		2872	"	30	
Dashe	Katherine	2		3211	Feb	2	
Delany	Jane A	2		3254	"	2	
DeGregorio	Marie	2		3284	"	2	
Deyna	Delia	2		3346	"	2	
DeErcole	Michelina	2		3446	"	3	
Dennehy	Josie	2		3454	"	3	
Devine	Margaret	2		3610	"	6	
De Filly	Anna A	2		3861	"	8	
DeBarbieri	Lena	2		3970	"	9	
Devlin	Katherine	2		4404	"	14	"
Delzio	Cornelia	2		4640	"	16	
Dellosacono	Rosina	2		4900	"	17	"
DeLaforte	Mayette	2		5036	"	20	"
De Zio	Emilia	2		5038	"	20	"
DeRottenberg	Edith	2		5158	"	20	"
Deutsch	Esther	2		5172	"	20	"
Devine	Lillie A	2		5206	"	20	"
Dechayes	Lula M	2		5490	"	22	"
Delisa	Michelina	2		5618	"	24	"
Delaney	Katherine J	2		6076	"	28	"
Denmer	Agnes Jo	2		6132	Mar		
DeAngelis	Marie	2		6278	"	4	"
Devaty	Concetta	2		6512	"	6	"
Dezzo	Lola	2		6548	"	7	"
Del Vino	Alicia						

Continued next page

GROOM

Name of Groom: Surname	Given Name	Vol.	Page	Number	Date: Month	Day	Year
Dembin	Morris	2		6694	Mar	9	19[illegible]
Dessaner	Myron C	2		6742		9	
DeDucie	John	2		6758		9	
Devin	Edward E	2		7118		14	"
DeMuccia	Guido	2		7194	"	15	
DeMarco	Giuseppe	2		7326	"	16	"
DeVito	Vito	2		7380	"	17	
DeBernardi	Giacomo A	2		7410	"	18	
Delacchi	Andrea	2		7512	"	20	
Delle Donne	Gerardo	2		7590	"	20	
DeMarco	Vincenzo	2		7726	"	21	
DeStafano	Giuseppe	2		7856	"	23	"
DeRosa	Michele	2		7874	"	23	
Deak	Stephen	2		7882	"	23	
DeAngelis	Antonio	2		8006	"	25	
DeAngelis	Albino	2		8154	"	27	"
DeCesare	Nicola	2		8482	"	30	
Delaney	Cornelius	2		8574	"	31	
Delgrosso	Domenico	2		8586	"	31	
Devito	Giovanni	2		8700	April	1	
DeDicco	Filippo	2		8776	"	3	
DeGuglielmo	Angelo	2		8826	"	3	
Deusing	Charles D	2		8878	"	4	"
DeFino	Antonio	2		8976	"	5	
DeClemente	Angelo	2		9028	"	6	
Devine	William A	2		9070	"	6	
DeRosmo	Gaetano	2		9106	"	6	
Degnan	Robert P	2		9232	"	8	"
Dean	Albert	2		9367	"	10	
Deir	Michael	2		9391	"	10	
Dehner	Conrad Jr	2		9270	"	10	
Dennis	Ignatz	2		9318	"	10	"
Degener	Frederick G	2		9396	"	10	
DesLauries	John L	2		9470	"	11	
DeGiagio	Angelo	2		9670	"	13	
Demoy	William G	2		9806	"	14	"
Denny	Larry J	2		9844	April	15	"
De							
De							
De							
Dh							
Dh							

BRIDE

Name of Bride: Surname	Given Name	Vol.	Page	Number	Date: Month	Day	Year
DeCasseres	Virginia	2		6660	Mar	8	19[illegible]
DeSena	Cristina	2		6768		9	
Demerest	Frances M	2		6944	"	11	
DeAngelis	Maria	2		7026	"	13	"
DeCesare	Olimpia	2		7590	"	20	
DeLapenta	Maria	2		7948	"	23	
DeFeo	Agata	2		8154	"	27	
Decovnick	Rebecca	2		8300	"	28	"
Delarne	Marcelle	2		8302	"	28	
DeSonio	Giovannina	2		8462	"	30	
DeChiara	Cannilla	2		8536	"	30	
DePinto	Maria	2		8674	April	1	
Denend	Mary C	2		8676		1	
Devery	Mamie	2		8782	"	3	
DeGiovanni	Gemma	2		8908	"	4	
DeLasablonniere	Cesarie	2		9395	"	10	
Deutsch	Alice	2		9274	"	10	
Deminel	Frances L	2		9596	"	12	
Deventi	Assunta	2		9642	"	13	
DeLuca	Carmela	2		9842	"	15	
DeAguilar	Mercedes	2		9910	"	15	
DeCaro	Anna C	2		9996	"	17	
De							
De							
De							
De							
De							
De							
De							
De							
De							
De							
De							
De							
De							
De							
De							
De							
De							
De							
Dh							
Dh							

D

JAN

APR

1911

2 PART YR

GROOM

Name of Groom: Surname	Given Name	Vol.	Page	Number	Date: Month	Day	Year
Dickinson	George F	2		34	Jan	3	19[illegible]
DiBenedetto	Giovanni	2		172	"	5	
DiNoto	Vincenzo	2		774	"	9	
Dietz	Benjamin	2		1006	"	11	
Dinda	Mike	2		1084	"	12	"
Diskin	Morris	2		1106	"	12	"
Dinowitz	Benjamin	2		1412	"	16	"
DiLazio	Vincenzo	2		1528	"	16	
DiMarco	Salvatore	2		1628	"	17	"
Ditkof	Joe	2		1640	"	17	"
DiMartino	Giovanni	2		1648	"	17	"
Dickman	Alex	2		1656	"	17	"
Diesel	Rudolf Jr.	2		1684	"	17	"
Disch	Frank	2		2020	"	20	"
DiMeglio	Pietro	2		2204	"	23	"
Diamond	Charles	2		2781	"	28	
DiGiaimo	Costabile	2		2785	"	28	
DiCarlo	Rocco	2		2794	"	28	
DiLasqua	Pietro	2		2904	"	30	"
DiFranco	Antonio	2		3056	"	31	"
Diaczyszyn	Alexius	2		3266	Feb	2	"
Diamond	Louis	2		3601	"	6	
Diener	August Jr	2		4278	"	11	"
Diamond	Morris	2		5040	"	20	"
DiFranco	Alfia	2		5108	"	20	
DiCalvo	Antonino	2		5848	"	27	
DiGiovanna	Francesco	2		6139	Mar	1	
DiFranco	Giacomo	2		6200	"	2	"
Dike	Oscar D	2		6386	"	4	"
DiLuca	Luigi	2		6948	"	11	"
Dick	Herman	2		7062	"	12	"
DiLorenzo	Giovanni	2		7344	"	16	
Dickes	Benjamin	2		7688	"	21	
DiRienzo	Felice	2		7928	"	23	"
Dickson	George F	2		8010	"	24	"
DiMartino	Santo	2		8271	"	28	"
DiStefano	Gioacchino	2		8582	"	31	"
Dickson	James V	2		8594	"	31	"
DiPietro	Rosario	2		8708	April	3	"
DiStefen	Francesco	2		9000	"	5	"
Diggans	Carl C	2		9032	"	6	"
Diamonds	Max	2		9252	"	8	"
Diamondstein	William B	2		9290	"	10	"
Difiglia	Salvatore	2		9314	"	10	"
DiLeonardo	Luigi	2		9372	"	10	"
Dilworth	Laurence	2		9676	"	13	"
Dillon	David D	2		9952	"	17	"
Di							
Di							

23—97881

BRIDE

Name of Bride: Surname	Given Name	Vol.	Page	Number	Date: Month	Day	Year
DiBeneditto	Vittoria	2		388	Jan	5	19[illegible]
DiSanto	Isabella	2		424	"	5	
DiBenedetti	Maria	2		434	"	5	
Diffley	Bridget	2		906	"	10	
DiLuzio	Giuseppa	2		1588	"	17	
DiAngelo	Elena	2		1806	"	18	
DiGiovanni	Anna	2		1864	"	19	
DiLaura	Teresa	2		1868	"	19	
Diana	Maria	2		2608	"	26	"
Divinisk	Gussie	2		2816	"	30	
Dingman	Huldah A	2		2840	"	30	
DiSilvio	Giulia	2		3162	Feb	[illegible]	
DiMaria	Marietta	2		3466	"	4	
Diament	Ethel	2		3778	"	[illegible]	
Dickson	Elizabeth	2		4160	"	[illegible]	
DiNapoli	Francesca	2		4590	"	15	
Dickinson	Grace A	2		4826	"	17	
Dick	Doris A	2		5402	"	23	
DiLiberta	Giuseppa	2		5586	"	24	
DiGenta	Giulia	2		5842	"	27	
DiMuccio	Carmela	2		5948	"	27	
DiGregorio	Cosima	2		6268	Mar	3	"
Dilfon	Mabel	2		6508	"	6	"
DiGerolamo	Anna M	2		6514	"	6	
Dilzell	Carrie	2		6614	"	8	
Dieckhuth	Alma M	2		6896	"	11	"
Dinger	Marie	2		7196	"	15	
DiJulio	Beatrice	2		7344	"	16	
Divoretzky	Ida	2		7426	"	18	
DiMoja	Louise	2		7754	"	21	"
Diller	Emma	2		7842	"	22	"
DiLauro	Carmela	2		7908	"	23	
Dittrich	Margaret	2		7960	"	23	
DiStefano	Giuseppa	2		8152	"	27	
DiMatteo	Elisabetta	2		8310	"	28	
Dipino	Giuseppina	2		8428	"	29	"
Dilbert	Lena	2		8512	"	30	"
DiMarco	Francesca	2		8888	April	4	
Dignani	Elvira	2		8896	"	4	
Dinst	Fanny	2		9014	"	5	
Ditzen	Julie M	2		9267	"	9	"
Distman	Celia	2		9736	"	1[illegible]	
Disson	Bella	2		9934	"	15	"
Di							
Di							
Di							
Di							
Di							
Di							

D

JAN

APR

1911

2 PART YR

D

JAN
APR

GROOM

NAME OF GROOM SURNAME	GIVEN NAME	VOL.	PAGE	NUMBER	DATE MONTH	DAY	YEAR
Di							
Di							
Di							
Di							
Di							
Di							
Di							
Di							
Di							
Di							
Di							
Di							
Di							
Di							
Di							
Di							
Di							
Di							
Di							
Di							
Di							
Di							
Di							
Di							
Di							
Di							
Di							
Di							
Di							
Di							
Di							
Di							
Di							
Di							
Di							
Di							
Di							
Di							
Di							
Di							
Dl							
Dl							

BRIDE

NAME OF BRIDE SURNAME	GIVEN NAME	VOL.	PAGE	NUMBER	DATE MONTH	DAY	YEAR
Di							
Di							
Di							
Di							
Di							
Di							
Di							
Di							
Di							
Di							
Di							
Di							
Di							
Di							
Di							
Di							
Di							
Di							
Di							
Di							
Di							
Di							
Di							
Di							
Di							
Di							
Di							
Di							
Di							
Di							
Di							
Di							
Di							
Di							
Di							
Di							
Di							
Di							
Di							
Di							
Dloug	Antonia	2		5588	Feb.	24	1911
Dl							

1911

2 PART YR

D

JAN
APR

1911

2 PART YR

GROOM

BRIDE

NAME OF GROOM Surname	Given Name	Vol.	Page	Number	Date Month	Day	Year
Downs	Barnaby B	2		262	Jan	14	1
Dorfman	Kasi	2		266	"	2	
Doyle	John J	2		325		5	
Docking	Rayner C	2		444	"	5	
Dorrance	William	2		492	"	6	
Di Caso	Giorgio	2		823	"	9	
Dorfman	Ave	2		844	"	10	
Di Olimpio	Carmino	2		1362	"	14	
Dole	Cyron W.	2		1391	"	14	
Donivan	Charles	2		1454	"	16	
Dolrich	George	2		1524	"	16	
Dolezal	Anton	2		1530	"	16	
Dorsey	Richard J	2		1762	"	18	
Dougherty	Patrick	2		2700	"	27	
Doldenos	Jacob	2		2446	"	28	
Dosdero	Angelo	2		3186	Feb		
Dolnicky	Stefan	2		3431	"	3	
Dorney	Patrick H	2		3440	"	3	
Dorn	William	2		3760	"	7	
Donohue	Denan	2		3866	"	8	
Donovan	James J	2		4116	"	10	
Donschke	Max	2		4406	"	14	
Doll	George	2		4498	"	14	
Dornelly	John	2		4764	"	17	
Dobosz	John	2		4822	"	17	
Doole	Michael	2		5336	"	21	
Donaddio	Antonio	2		5434	"	25	
Doyselt	Isidor	2		6208	Mar	2	
Dolan	Samuel	2		6306	"	4	
Dobling	Herbert C	2		6526	"	7	
Doney	Maurice	2		6622	"	8	
Doracio	Giove	2		7516	"	20	
Donowitz	Harry A	2		7986	"	24	
Donovan	Francis W	2		8600	"	31	
Donahue	Jeffrey	2		8762	April	3	
Downing	Thomas	2		8810	"	3	
Downey	Peter J	2		9140	"	6	
Doddridge	Donald G	2		9186	"	7	
Dondero	Geo	2		9206	"	8	
Dowling	Harry W	2		9360	"	10	
Dondes	David	2		9368	"	10	
Doerr	Robert J	2		9515	"	12	
Dorg	Bela	2		9614	"	13	
Donovan	Timothy D	2		9944	"	17	
Do							
Do							
Do							
Do							
Do							

NAME OF BRIDE Surname	Given Name	Vol.	Page	Number	Date Month	Day	Year
Dombo	Anna	2		122	Jan	3	1
Doty	Cyrus	2		308	"	5	
Downg	Effie J	2		448	"	5	
Donohue	Lottie	2		1200	"		
Dole	M. G	2		1301	"	12	
Doherty	Theresa	2		1516	"	14	
Domenici	Grazia	2		1628	"	17	
Dowd	Margaret K	2		1664	"	17	
Dooley	Mary	2		1796	"	18	
Dorosherrer	Alesia	2		1926	"	19	
Donovan	Margaret D	2		1942	"	19	
Donahue	Antja	2		2086	"	21	
Doyle	Helen	2		2256	"	23	
Downing	Eleanor G	2		3026	"	30	"
Dowell	Fanny	2		2222	Feb	1	
Doue	Isabella	2		3268			
Doyle	Annie	2		3984		9	
Doest	Annie	2		4020		9	
Dorsey	Sara G	2		4081		10	
Dougherty	May E	2		4100		10	
Dourgallo	Salvatore	2		4180	"	10	
Donlon	Marie	2		4280		11	
Dowling	Agnes	2		4386	"	14	
Dougherty	Katherine V	2		4470	"	14	
Dobries	Sarah	2		4412	"	14	"
Doleratzky	Mary	2		5308	"	21	
Dow	Emma	2		5448	"	25	
Doctor	Hattie	2		5454	"	25	
Do	Margaret			5610	"	24	
Donahan	Nellie	2		6392	Mar	4	
Dorman	Beatrice L	2		6782	"	10	
Dobras	Magdelena	2		6826	"	10	"
Douette	Lillie	2		7180	"	15	
Dougherty	Lottie D	2		7752	"	21	
Dorlato	Emanuella	2		8508	"	30	
Doscher	Amelia L	2		8616	"	31	
Dolgin	Ann	2		8874	April	4	
Dolan	Loretta	2		8918		4	
Dolina	Francisha	2		9172		7	"
Doscher	Louise L	2		9248		8	
Dowling	Dot M	2		9360	"	10	
Donohue	Ellen	2		9418	"	11	
Dorg	Margaret L	2		9454	"	11	"
Dolbin	Sarah L	2		9498		12	
Dougherty	Mary J	2		9452		17	"
Do							
Do							
Do							
Do							

Continued next page

D

JAN

APR

1911

2 PART YR

NAME OF GROOM					DATE		
SURNAME	GIVEN NAME	VOL.	PAGE	NUMBER	MONTH	DAY	YEAR
Dreyer	Simon	2		1220	Jan.	12	1911
Dreihl	Henry	2		1678	"	17	"
Dreschler	Edward W.	2		1772	"	18	"
Draz	Rudolph	2		2612	"	28	"
Drellinger	Gustave	2		3054	"	5	"
Dreyfus	Morris	2		4290	Feb.	11	"
Drechsler	Eugene H.	2		4738	"	16	"
Drummond	Aubrey J.			5112	"	20	"
Dreyermann	Rudolf J.	2		5812	"	27	"
Dreyfuss	Walter	2		6040	"	28	"
Drexel	John W.	2		7164	Mar.	14	"
Dreyer	William	2		8796	April	3	"
Drago	Francesco	2		9018	"	5	"
Drebes	Frank J.	2		9176	"	7	"
Dr							
Dr							
Dr							
Dr							
Dr							
Dr							
Duff	Walter	2		264	Jan.		1911
Dutcher	Isidore	2		1096	"	12	"
Duenbury	William J.	2		3638	"	31	"
Dufont	William J.	2		3608	Feb.	6	"
Duffy	George	2		3828	"	7	"
Dunk	Sidney	2		4264	"	11	"
Dugard	George P.	2		4458	"	14	"
Duhan	Morris M.	2		4760	"	16	"
Dufrane	Charles L.	2		5154	"	20	"
Dunn	Reynard J.	2		5844	"	27	"
Duset	John	2		6312	Mar.	4	"
Dunn	Michael	2		6716	"	7	"
Dubeau	Oliver J.	2		6786	"	10	"
Dunn	Louis	2		7460	"	18	"
Duffy	Timothy	2		8424	"	29	"
Dufresney	Louis J.	2		8782	April	3	"
Duguay	Jacob A.	2		8876	"	4	"
Duffy	John D.	2		7798	"	14	"
Du							
Du							
Du							
Du							
Du							
Du							

NAME OF BRIDE					DATE		
SURNAME	GIVEN NAME	VOL.	PAGE	NUMBER	MONTH	DAY	YEAR
Drahos	Frescia	2		1462	Jan.	16	1911
Draber	Harriet	2		1508	"	17	"
Drelany	Agnes	2		2256	"	23	"
Dronak	Katie	2		2446	Feb.	2	"
Drabyna	Mary	2		2586	"	6	"
Drake	Mildred S.	2		4630	"	15	"
Druelley	Susan	2		6080	"	28	"
Driscoll	Julia	2		8192	Mar.	28	"
Druker	Rose	2		8310	April	3	"
Draco	Maria	2		8936	"	5	"
Drumpeller	Frances	2		8958	"	5	"
Dreyfus	Claire	2		9368	"	10	"
Dr							
Dr							
Dr							
Dr							
Dr							
Dr							
Dr							
Dr							
Dr							
Dubois	Rose	2		114	Jan.	2	1911
Dufleet	Ursine	2		270	"	4	"
Dudowsky	Minnie	2		520	"	6	"
Dubrgolo	Michelina	2		678	"	7	"
Dusser	Etta	2		1102	"	10	"
Duliquer	Anna	2		1402	"	14	"
Duchin	Zepa	2		1768	"	18	"
Dumond	Ella	2		1800	"	18	"
Dumont	Inez M.	2		2750	"	28	"
Duff	Catherine L.	2		2948	"	30	"
Dubbe	Grace L.	2		3128	Feb.	1	"
Durler	Caroline	2		3700	"	5	"
Duryea	Elizabeth M.	2		3820	"	8	"
Dunn	Mary	2		4498	"	11	"
Duffe	Mathilda L.	2		4652	"	14	"
Durante	Lucia	2		4754	"	16	"
Dunn	Caroline B.	2		4786	"	16	"
Duffe	Helen J.	2		4956	"	18	"
Dunlop	Sara A.	2		5770	"	25	"
Dugard	Charlotte	2		5902	"	25	"
Dubeghinsky	Ernestine	2		7102	Mar.	14	"
Dushat	Rose	2		7386	"	17	"
Dubarse	Imogene	2		7636	"	20	"
Dunnigan	Anna J.	2		8010	"	24	"
Duffy	Mary	2		8552	"	30	"

GROOM

Name of Groom: Surname	Given Name	Vol.	Page	Number	Date: Month	Day	Year
Du							
Du							
Du							
Du							
Du							
Du							
Du							
Du							
Du							
Du							
Du							
Du							
Du							
Du							
Du							
Du							
Dv							
Dwyer	John	2		1262	Jan	13	19
Dworkowitz	Herman	2		4118	Feb	10	
Dwoshkin	Philip	2		8052	Mar	25	
Dw							
Dw							
Dw							
Dw							
Dw							
Dw							
Dw							
Dymoch	James	2		462	Jan	5	19
Dy							
Dy							
Dy							
Dy							
Dy							
Dy							
Dy							
Dy							
Dy							
Dzioba	Petrus	2		2622	Jan	26	19

BRIDE

Name of Bride: Surname	Given Name	Vol.	Page	Number	Date: Month	Day	Year
Du Konigsch	Ida	2		8778	April	3	19
Dunn	Mamie A	2		9008	"	5	
Dutton	Tiny Jo	2		9148	"	7	
Dushatko	Mina	2		9412	"	10	
Duffy	Mary	2		9420	"	11	
Dunne	Margaret	2		9820	"	12	
Du							
Du							
Du							
Du							
Du							
Du							
Du							
Du							
Du							
Dv							
Dworetsky	Yette	2		482	Jan	6	19
Dwight	Catherine W	2		4564	Feb	5	
Dwight	Elizabeth D	2		9434	April	11	
Dw							
Dw							
Dw							
Dw							
Dw							
Dw							
Dw							
Dyer	Charlotte M	2		2010	Jan	20	19
Dyer	Sadie	2		9550	April	[illegible]	
Dy							
Dy							
Dy							
Dy							
Dy							
Dy							
Dy							
Dy							
Dzurbak	Ksenia	2		2060	Jan	21	19

D

JAN

APR

1911

2 PART YR

GROOM

NAME OF GROOM Surname	Given Name	Vol.	Page	Number	Date Month	Day	Year
Davies	Chester A. A.	3		10029	April	17	1911
Dana	Richard S. Jr	3		10059	"	17	"
Darden	Riddick	3		10149	"	18	"
Danto	Simon	3		10159	"	18	"
Dahl	George Th	3		10209	"	18	"
Dalio	Liberato	3		10457	"	20	"
DeAndrea	Loreto	3		10555	"	21	"
Davis	William H.	3		10837	"	24	"
Da[illegible]	[illegible]	3		11624	May	2	"
Dalloway	Thomas J.	3		12189	"	8	"
Dampoch	Frank Jr	3		12659	"	12	"
DeAlessio	Umberto	3		12723	"	12	"
Dahl	[illegible]	3		12739	"	12	"
De[illegible]	Gaetano	3		12861	"	15	"
Darlinsky	Philip	3		13115	"	17	"
Dashow	Lee	3		13211	"	18	"
Daniels	Arthur	3		13223	"	18	"
DeAlessandro	Ernesto	3		13225	"	18	"
DeArcy	Paul J	3		14193	"	26	"
DeAgrienzo	Giovanni	3		14587	"	20	"
DeAmico	Giuseppe	3		15349	June	3	"
Damiano	Guiseppe	3		15378	"	5	"
Dawson	Robert	3		15405	"	5	"
Daccorso	Pietro	3		15663	"	6	"
Davis	Joseph	3		15921	"	8	"
David	Walter O	3		16077	"	9	"
Dahmo	Morris	3		16563	"	14	"
Davis	Alvin	3		16603	"	14	"
Dazzo	Carry	3		16673	"	14	"
Dalton	Jos. L.	3		16692	"	14	"
Davidson	Charles A. Jr	3		16771	"	15	"
Davidovitz	Isadore	3		16809	"	15	"
Day	Michael J	3		17223	"	20	"
Dacey	Joseph	3		17521	"	21	"
Daly	Stephen J. A	3		17823	"	24	"
DeLena	Francesco	3		17999	"	26	"
DeAnna	Salvatore	3		18413	"	28	"
Davis	Jacob	3		18503	"	30	"
Davis	Willard	3		18731	July	3	"
Damera	Benjamin	3		18750	"	3	"
DeAmbra	Ortheato	3		18975	"	6	"
Da[illegible]me	Joseph A.	3		19179	"	8	"
Daly	William H.	3		19441	"	12	"
Davies	Adolph	3		19723	"	17	"
Da							
Da							
Da							
Da							
Da							

21—27881

BRIDE

NAME OF BRIDE Surname	Given Name	Vol.	Page	Number	Date Month	Day	Year
Davis	Annie	3		10381	April	19	1911
Damateo	Rosa	3		10592	"	21	"
Dahncke	Sophie	"		11109	"	26	"
Daffert	Caroline	3		11123	"	26	"
DeAmato	Angelina	3		11147	"	27	"
Daly	Nellie	3		11341	"	28	"
DeAnna	Nunfa	3		11393	"	29	"
Davidson	Jennie	3		11453	May	1	"
Dammann	Edna	3		11475	"	1	"
Dangler	Mary L.	3		11717	"	8	"
DeAndrea	Gaetana	3		12183	"	8	"
De Algo	Mary	3		12249	"	9	"
Dabola	Antonietta	3		12377	"	10	"
Dammino	Pamela	3		12381	"	10	"
Danzig	Annie	3		12605	"	12	"
Davidsohn	Jennie	3		12819	"	15	"
Davis	Debra J.	3		12835	"	15	"
Dalke	Kathleen	3		12913	"	15	"
Dagostino	Incornata	3		13073	"	16	"
DeAngelo	Filomena	3		13085	"	17	"
De Astello	Angelina	3		13225	"	18	"
Dasaful	Esther	3		13823	"	23	"
Dachs	Minnie	3		14059	"	25	"
Davis	Katherine	3		14073	"	25	"
Danovitch	Kate	3		14423	"	29	"
Davidson	Fanny	3		14507	"	29	"
Daly	Annie	3		14761	"	31	"
Dasse	Marian	3		14845	June	1	"
DeAntoro	Maria	3		16154	"	10	"
Davies	Mildred	3		16[illegible]	"	12	"
Daly	Mary L.	3		16425	"	13	"
DeAmbrisi	Goretta	3		16827	"	15	"
Daley	Katherine M	3		17391	"	20	"
Danbach	Caroline	3		17533	"	21	"
Daniels	Esther	3		18053	"	26	"
DeAloia	Rosina	3		18153	"	27	"
Daroille	Anna	3		18355	"	29	"
Daune	Louise	3		18683	July	3	"
Davi	Concettina	3		18705	"	3	"
Davis	Margaret	3		18833	"	3	"
Davis	Sadie J.	3		19121	"	7	"
Daryatsky	Rosie	3		19139	"	8	"
Darfias	Bertha	3		19141	"	8	"
DeAngelo	Rosalia	3		19265	"	10	"
Daly	Jennie	3		19473	"	12	"
Davis	May	3		19879	"	18	"
Dank	Bertha	3		19947	"	19	"
Da							
Da							

Continued next page

D

APR

JUL

1911

2 PART YR

D

APR

JUL

1911

2 PART YR

GROOM

NAME OF GROOM Surname	Given Name	Vol.	Page	Number	Date Month	Day	Year
DeSilvio	Pasquale	3		10195	April	18	19
Devanney	Thomas	3		10221	"	18	"
Dezito	Vincenzo	3		10443	"	20	"
Delaney	Patrick A	3		10573	"	21	"
DeSanto	Umberto	3		10661	"	22	"
DeGiacobbi	Domenico	3		11191	"	27	"
DeRosa	Clemente	3		11241	"	27	"
DeRuvo	Achille	3		11297	"	28	"
DeWeaver	Edward	3		11299	"	28	"
Devlin	Antonio	3		11433	"	30	"
Devino	George	3		11771	May	12	"
Dezi	Giovanni	3		11851	"	4	"
DeFelice	James L	3		11903	"	5	"
DeKay	Pasquale	3		12075	"	8	"
DeRicco	Guadalista	3		12163	"	8	"
DeNardo	Vincenzo	3		12505	"	11	"
DeVitetto	Antonio	3		12823	"	15	"
DeGrosse	Salvatore	3		12827	"	15	"
DeRiene	Hyde	3		13111	"	17	"
Debyesha	Pasquale	3		13247	"	18	"
DeLuca	Enrico	3		13483	"	20	"
DeFedrini	Edward J	3		13633	"	22	"
Devlin	Jose	3		13721	"	23	"
DeReamer	Umberto	3		13765	"	24	"
DeLampitis	Harris	3		13947	"	24	"
DeGeroge	Russell	3		13965	"	24	"
Dezi	Lincenzo	3		14017	"	25	"
DeBello	Archald S	3		14097	"	26	"
DeLundeen	Robert	3		14211	"	27	"
Deang	Thomas	3		14517	"	29	"
DeAngelo	Peter	3		14769	"	31	"
Deignan	Paolo	3		14949	June	1	"
Desito	Earl R	3		15136	"	2	"
Dewhurst	Ernest	3		15165	"	3	"
Derka	Martyn	3		15193	"	3	"
Degoutrie	Charles Jr	3		15277	"	7	"
Deyoh	Luis D	3		15859	"	8	"
DeRosa Polar	Adrico	3		16007	"	8	"
Della Gala	Louis	3		16095	"	9	"
Deutsch	Genaro	3		16257	"	12	"
Del Gina	Albert J	3		16281	"	12	"
Deegart	Ralph	3		16337	"	12	"
DeRocca	Harry N	3		16337	"	12	"
DeYong	John	3		16457	"	12	"
DeGiallas	Joseph	3		16545	"	13	"
DePasque	Ernest	3		16561	"	13	"
DeSouno	Rubin	3		16759	"	15	"
Dexter	Pasquale	3		16799	"	15	"
DeGrazi	Carlos	3		17171	"	19	"
Delgado							

33—37881

Da

21—37881

BRIDE

[INFORMATION SO NOTED ADDED BY COURT ORDER

NAME OF BRIDE Surname	Given Name	Vol.	Page	Number	Date Month	Day	Year
DeLong	Clara L	3		10156	April	18	19
Dennig	Frances	3		10339	"	21	"
DeBlasi	Giovanna	3		10401	"	22	"
Demovowska	Mary	3		10429	"	24	"
Dezzell	Estelle	3		10449	"	24	"
Dellmas	Lucia	3		10781	"	26	"
Deacey	Margaret	3		10977	"	25	"
Denihan	Bridget	3		10997	"	25	"
Denowitz	Annie	3		11387	"	28	"
Devlin	Eugenia L	3		11290	"	28	"
Depris	Anne R	3		11815	May	4	"
Desndicibus	Flora	3		12043		6	"
Delaney	Anna M	3		12079		6	"
DeStefano	Lucia	3		12215		8	"
DeAngelis	Nicolette	3		12217		8	"
Deversfeld	Gertrude L	3		12453	"	11	"
Dennenyer	Maria	3		12877	"	15	"
Derenzo	Rosario	3		13247	"	18	"
Denenberg	Helen	3		13591	"	22	"
Del Nicola	Giuseppina	3		13657	"	22	"
Deutsch	Sara	3		13781	"	23	"
Degenhardt	Augusta	3		13941	"	24	"
Dogreut	Jennie O	3		13977	"	25	"
DeLuzio	ANNA M	3		14083	"	25	"
Deyenhardt	Ottilia	3		14319	"	27	"
DeRosa	Amelia	3		14359	"	27	"
DeSalvo	Lucia	3		14675		31	"
Dempsey	Sarah	3		14727	"	31	"
DeForest	Laura	3		14875	June	1	"
DeMarco	Angiolina	3		14963	"	1	"
Deutch	Mary	3		15049	"	2	"
DeSilva	Onkily	3		15419	"	5	"
Degroot	Matilda	3		15857		8	"
DeDalla	Antonetta	3		16141	"	10	"
Demmary	Eleanor M	3		16279	"	12	"
Dengler	Ida	3		16325	"	14	"
DeVillers	Berthe	3		16545	"	14	"
DeZell	Mary	3		16557	"	14	"
DeStefano	Garretta	3		16579	"	14	"
Donatniel	Pauline	3		16663	"	14	"
DeVito	Caroline L	3		17049	"	17	"
DeIpola	Carmela	3		17255	"	19	"
DeBronzo	Agnesa	3		17271	"	19	"
DeCupitano	Mary Luiza	3		17599	"	20	"
DeLeon	Mildred L	3		17756	"	20	"
Dorfheimer	Louise L M	3		17481	"	21	"
Denton	Grace	3		17751	"	23	"
Devine	Jessy	3		17989	"	26	"
De[illegible]	Emily	3		18083	"	26	"

Continued next page

D

APR

JUL

1911

2 PART YR

GROOM

NAME OF GROOM — SURNAME	GIVEN NAME	VOL.	PAGE	NUMBER	DATE — MONTH	DAY	YEAR
Dede	John A	3		17397	June	20	1911
DeSantis	Pasquale	3		17408	"	20	"
Delapenha	Robert S	3		17575	"	22	"
DeRienzo	Ottore	3		17929	"	26	"
DeMagiacoma	Alessandra	3		17983	"	26	"
DeGatty	Antone	3		17995	"	26	"
DeStefano	Gregori	3		18067	"	26	"
Demarco	Guido	3		18391	"	29	"
Deacon	David B	3		18771	July	3	"
Delucia	Domenico	3		19037	"	6	"
DeLage	Edward J	3		19093	"	7	"
Demidicibus	Michele	3		19149	"	8	"
DeMoro	Nicola Amedeo N	3		19433	"	12	"
DeBellis	Domenico	3		19485	"	13	"
Derewjannyj	John	3		19657	"	13	"
Dewald	Henrich	3		19631	"	14	"
DeRosa	Pasquale	3		19645	"	15	"
DeRe	Tomaso	3		19659	"	15	"
Debryk	Mike	3		19689	"	15	"
Deutsch	Nathan	3		19851	"	18	"
De							
De							
De							
De							
De							
De							
De							
De							
De							
De							
De							
De							
De							
De							
De							
De							
De							
De							
De							
De							
Dh							
Dh							

24-27831

91-27831

BRIDE

NAME OF BRIDE — SURNAME	GIVEN NAME	VOL.	PAGE	NUMBER	DATE — MONTH	DAY	YEAR
Deutsch	Gussie	3		18361	June	29	1911
Delinsky	Celia	3		18657	July	3	"
DeMuth	Ruth R	3		18689	"	3	"
DeDilectis	Luisa	3		19161	"	8	"
Deane	Irene D	3		19281	"	10	"
Demska	Catherine	3		19847	"	18	"
De							
De							
De							
De							
De							
De							
De							
De							
De							
De							
De							
De							
De							
De							
De							
De							
De							
De							
De							
De							
De							
De							
De							
De							
De							
De							
De							
De							
De							
De							
De							
De							
De							
De							
Dh							
Dh							

GROOM

NAME OF GROOM		VOL.	PAGE	NUMBER	DATE		
SURNAME	GIVEN NAME				MONTH	DAY	YEAR
Di[illegible]	Frank J	3		10253	April	17	19
DiMatteo	Saverio	3		10505	"	20	"
Dillingham	Gilbert A	3		10525	"	20	"
DiBenedetto	Gaetano	3		10641	"	22	"
DiPietro	Philip	3		10789	"	24	"
Dingdorf	Ernest	3		10877	"	24	"
Diebbels	John	3		10971	"	25	"
DiGilla	Giacomo	3		11393	"	29	"
DiSantis	Raffaele	3		11395	"	29	"
DiNeo	Michele	3		11545	May	1	"
Diamond	Joseph	3		11763	"	1	"
Dickinson	William B	3		11595	"	2	"
DiGaimi	Gennaro	3		11861	"	4	"
DiDario	Tommaccio	3		12615		12	"
Dietz	Martin G	3		12641	"	13	"
Diester	Fiske	3		12719	"	13	"
Diamanti	Leonard	3		12853	"	15	"
Diffenderfer	Alfred	3		12951	"	15	"
DiCaro	Gabriele	3		13001	"	16	"
Divine	John H	3		13205	"	19	"
Dirbes	William B	3		13301	"	18	"
Dieckmann	Herman B	3		13983	"	25	"
Dix	John A	3		14345	"	27	"
Dieterect	Friedrich	3		14531	"	29	"
Dinffer	Hans	3		15063	June	2	"
Dichiara	Giuseppe	3		15469	"	5	"
Dillon	Gilbert	3		15703	"	7	"
Dirvas	Dominick	3		15829	"	7	"
Dixon	Sidney	3		15867	"	8	"
Distler	Harold	3		15861		8	"
DiStefano	Grazio	3		16167	"	10	"
Dill	Edmund W	3		16209	"	12	"
DiGeswaldo	Giuseppe	3		16505	"	12	"
DiLorenza	Vito	3		16763	"	15	"
Diaczuk	Michael	3		16871		16	"
Dickson	George R	3		17053	"	17	"
DiFrascio	Francesco	3		17583	"	22	"
Dickinson	James B	3		17879	"	24	"
Diefman	Henry B	3		17945	"	24	"
Di[illegible]	Casmine	3		18045	"	26	"
DiNatale	Salvatore	3		19299	July	10	"
Dietz	Charles	3		19395	"	11	"
DiBaro	Domenico	3		19677	"	15	"
Dittrich	Francis J	3		19791	"	17	"
Dimler	Fred. J	3		19815	"	17	"
DiDonato	Domenico	3		19855	"	18	"
Di							
Di							
Di							

BRIDE

NAME OF BRIDE		VOL.	PAGE	NUMBER	DATE		
SURNAME	GIVEN NAME				MONTH	DAY	YEAR
Dix	Mary C	3		10267	April	19	19
DiLorenzo	Antonetta	3		10331	"	19	"
Distmary	Jennie	3		10333	"	19	"
Dickwald	Esther	3		10467	"	20	"
DiBenedetto	Rosa	3		10641	"	22	"
Di[illegible]	Chiara	3		11159	"	27	"
Diedrich	Caroline	3		11323	"	28	"
Dieterner	Etta	3		11353	"	29	"
DiNapoli	Josephine	3		13469	May	20	"
Dinkel	Madge	3		13583	"	22	"
Diaz	Mary	3		14345	"	27	"
DiLini	Maria	3		14397	"	29	"
DiGranzo	Cristina	3		14563	"	29	"
Diffley	Bridget	3		14749	"	31	"
Dittmer	Emily S	3		14779	"	31	"
DiDomenico	Francesca	3		14805	June	1	"
Dipon	Elizabeth A	3		14869	"	1	"
Dischner	Cecilie	3		15373	"	5	"
DiGuccia	Carmela	3		15553	"	8	"
Di[illegible]	Julia	3		15915	"	8	"
Dieckmann	Anne	3		16319	"	10	"
DiMarco	Giuseppina	3		16759	"	15	"
Dineen	Rose	3		16821	"	15	"
Diamond	Rachel	3		17019	"	17	"
DiVita	Antonia	3		17319	"	20	"
Diamondo	Caterina	3		17637	"	22	"
Dieter	Rose	3		17713	"	23	"
DiNapoli	Catherine	3		17865	"	24	"
Dirupo	Aubrie	3		18391	"	29	"
Diggelmann	Caroline	3		18619	July	1	"
DiGiovanni	Severina	3		18764	"	3	"
DiGennaro	Rachele	3		19287	"	10	"
Dickinson	Annie	3		19529	"	13	"
Dix	Alexandra	3		19629	"	14	"
Di							
Di							
Di							
Di							
Di							
Di							
Di							
Di							
Di							
Di							
Di							
Di							
Di							
Di							
Di							
Di							
Di							

D

APR

JUL

1911

2 PART YR

D

APR
JUL

GROOM

Name of Groom: Surname	Given Name	Vol.	Page	Number	Date: Month	Day	Year
Di							
Di							
Di							
Di							
Di							
Di							
Di							
Di							
Di							
Di							
Di							
Di							
Di							
Di							
Di							
Di							
Di							
Di							
Di							
Di							
Di							
Di							
Di							
Di							
Di							
Di							
Di							
Di							
Di							
Di							
Di							
Di							
Di							
Di							
Di							
Di							
Di							
Di							
Di							
Di							
Dl							
Dl							

BRIDE

Name of Bride: Surname	Given Name	Vol.	Page	Number	Date: Month	Day	Year
Di							
Di							
Di							
Di							
Di							
Di							
Di							
Di							
Di							
Di							
Di							
Di							
Di							
Di							
Di							
Di							
Di							
Di							
Di							
Di							
Di							
Di							
Di							
Di							
Di							
Di							
Di							
Di							
Di							
Di							
Di							
Di							
Di							
Di							
Di							
Di							
Di							
Di							
Di							
Di							
Djerf	Stina	3		18463	June	30	1911
Dl							
Dl							

1911
2 PART YR

D

APR

JUL

1911

2 PART YR

GROOM

NAME OF GROOM		VOL.	PAGE	NUMBER	DATE		
SURNAME	GIVEN NAME				MONTH	DAY	YEAR
Doran	Patrick	3		10491	April	20.	1911
Dorner	Arthur L.	3		10611	"	22	"
Dorowolski	Victor	3		10725	"	24	"
Doyle	Edward	3		10835	"	24	"
Dobson	William L.	3		10869	"	24	"
Domenjoz	Marius	3		11347	"	29	"
Donnelly	Peter	3		11643	May	2	"
Doyle	Pierce G.	3		11755	"	3	"
Dombrowczyk	Stephanie	3		11803	"	4	"
Dolgoff	Julius	3		11975	"	6	"
Dalgleish	Louis	3		12499	"	11	"
Donovan	Daniel	3		12615	"	12	"
Dow	Charles G.	3		12809	"	15	"
Doogan	Michael	3		14740	"	31	"
Dooley	Peter	3		14907	June	1	"
Dorgodio	Salvatore	3		14985	"	2	"
Dobryden	Nicetas	3		15321	"	5	"
Donovan	James	3		15371	"	5	"
Donovan	Gilbert J.	3		15515	"	6	"
Dostar	Joseph	3		15525	"	6	"
Doyle	Ignacio J.	3		16179	"	10	"
Dorsey	Thomas J.	3		16651	"	12	"
Doscher	Charles M.	3		16869	"	16	"
Doressevic	Anton	3		16893	"	16	"
Donohue	Thomas J.	3		16991	"	16	"
Domapecki	Joseph	3		17021	"	17	"
Donald	Release G.	3		17039	"	17	"
Donohue	Timothy	3		17721	"	23	"
Donahue	John J.	3		17927	"	26	"
Dowd	Michael	3		18467	"	29	"
Douglas	James	3		18481	"	30	"
Dorsey	Dave	3		18725	July	3	"
Dorsett	Sydney V.	3		18863	"	5	"
Doheny	Patrick	3		18897	"	5	"
Dorsey	Denny	3		18963	"	6	"
Donnelly	Francis J.	3		19369	"	11	"
Donahue	Joseph M.	3		19425	"	12	"
Do							
Do							
Do							
Do							
Do							
Do							
Do							
Do							
Do							
Do							
Do							
Do							

BRIDE

NAME OF BRIDE		VOL.	PAGE	NUMBER	DATE		
SURNAME	GIVEN NAME				MONTH	DAY	YEAR
Dolce	Francesca	3		10556	April	21	1911
Da Grofio	Caggalina	3		10691	"	22	"
Dot	Anna L.	3		10929	"	25	"
Donohue	Margaret	3		10981	"	25	"
Doyle	Edward L.	3		11063	May	1	"
Dobrawa	Josephine	3		11267	"	28	"
Downes	Valerian	3		11279	"	28	"
Donohue	Agnes M.	3		11663	"	2	"
Dolan	Mary	3		11881	"	4	"
Dobromyi	Anna	3		11899	"	5	"
Dobrenczyk	Anna	3		12559	"	10	"
Donovan	Catherine	3		12557	"	11	"
Downie	Mary M.	3		12583	"	11	"
Downey	Mary	3		12885	"	15	"
Dolgoff	Eadie	3		12950	"	15	"
Dobimaccolo	Rosalia	3		13403	"	19	"
Doyle	Frances	3		14145	"	25	"
Dohohue	Nell	3		14465	"	26	"
Dooly	Ursula	3		14331	"	27	"
Doyle	Cyrain	3		14335	"	27	"
Dolynsky	Thomas	3		14811	June	1	"
Dobiner	Amelia	3		15071	"	2	"
Donohue	Alice A.	3		15659	"	6	"
Doye	Beatrice A.	3		15755	"	7	"
Doroney	Florence J.	3		15811	"	7	"
Downes	Margaret	3		15927	"	8	"
Downey	Nellie	3		15947	"	8	"
Dolan	Bridget	3		16217	"	10	"
Dorn	Gudepe	3		16399	"	12	"
Downes	Edith A.	3		16471	"	13	"
Doyle	Florence J.	3		16499	"	13	"
Dosoner	Celia	3		16541	"	14	"
Doyle	Anna A.	3		16931	"	16	"
Donlon	Mary J.	3		17179	"	19	"
Downs	Mary J.	3		17197	"	19	"
Donnelly	Mary G.	3		17467	"	21	"
Dorsey	Alice L.	3		18269	"	28	"
Donnelly	Helen	3		18539	"	30	"
Dotterman	Helen	3		18723	July	3	"
Dozier	Ruth	3		18805	"	3	"
Dogan	Katie	3		18823	"	3	"
Dockert	Della	3		18963	"	6	"
Dorchman	Alma	3		19085	"	7	"
Dowling	Joan M.	3		19225	"	11	"
Dorn	Millicent L.	3		19826	"	17	"
Doyle	Margaret	3		19929	"	19	"
Do							
Do							
Do							

Continued next page

GROOM

BRIDE

D

APR

JUL

1911

2 PART YR

NAME OF GROOM		VOL.	PAGE	NUMBER	DATE			NAME OF BRIDE		VOL.	PAGE	NUMBER	DATE		
SURNAME	GIVEN NAME				MONTH	DAY	YEAR	SURNAME	GIVEN NAME				MONTH	DAY	YEAR
Dryfoos	Mortimer M	3		10679	April	22	1911	Draisey	Jennie	3		11871	May	4	1911
Drscoll	John	3		11063	"	2	"	Driscoll	Elizabeth	3		13621	"	22	"
Drydyr	Alvah E	3		11109	"	26	"	Dreque	Augusta	3		14565	"	29	"
Drayton	Alfonso	3		12197	May	8	"	Drucker	Frances	3		14441	"	31	"
Drselter	Alfred	3		12259	"	10	"	Drigart	Amelia	3		14679	"	31	"
Drlinkiewicz	Alston	3		13269	"	18	"	Drayton	Geraldine	3		14911	June	1	"
Druckey	Chester G	3		15757	June	7	"	Drecher	Emma J	3		15549	"	5	"
Driscoll	Jack M	3		17041	"	17	"	Druskin	Anna R	3		15485	"	5	"
Drummond	Harry G	3		17843	"	24	"	Dreecher	Rebecca	3		15925	"	8	"
Dresser	Elmer	3		17885	"	24	"	Drescher	Minnie	3		16563	"	12	"
Dreyer	Louis W	3		17037	"	26	"	Dreyer	Louise J	3		16571	"	13	"
Drennan	James	3		18365	"	29	"	Drosler	Mildred	3		17433	"	21	"
Driscoll	Richard	3		18397	"	29	"	Dr							
Drace	Michael	3		18993	July	6	"	Dr							
Drommerhauser	Jacob	3		19911	"	18	"	Dr							
Driscoll	Dennis	3		19953	"	19	"	Dr							
Dr								Dr							
Dr								Dr							
Dr								Dr							
Dr								Dr							
Duffy	John J	3		10123	April	18	1911	Duffy	Catherine	3		10145	April	18	1911
Duffy	Bruce W	3		10987	"	25	"	Dunnigan	Ellen J	3		10191	"	18	"
Duffy	Peter	3		11269	"	28	"	Duffy	Petitia M	3		10385	"	20	"
Dunnigan	Max	3		12463	"	11	"	Durand	Mabel	3		11223	"	27	"
Dunlacker	Max	3		12525	"	11	"	Duffy	Etta	3		11291	"	28	"
Dunn	Harry E	3		12561	"	11	"	Dibsb	Emanuela	3		11851	May	4	"
Durand	Napoleon	3		12807	"	15	"	Duncan	Mary A	3		12475	"	11	"
Dunbar	Robert H	3		13119	"	17	"	Durpit	Forene	3		13409	"	20	"
Durkin	Stephen	3		13223	"	18	"	Dubsick	Josephine	3		13549	"	22	"
Dubrowsky	Edward	3		13703	"	23	"	Dunlop	Adelaide M	3		13819	"	23	"
Dubersteinder	Sigmund	3		14019	"	25	"	Duda	Stella	3		13905	"	24	"
Dubin	Henry	3		14055	"	25	"	Durkin	Maria	3		14029	"	25	"
Durfee	Martin L	3		14253	"	27	"	Duke	Mary	3		14453	"	29	"
Duff	Gerard E	3		14411	"	29	"	Dubin	Dena	3		15113	June	2	"
Dufene	Frank	3		14607	"	31	"	Duff	Anna	3		15255	"	6	"
Dutton	William H	3		14745	"	31	"	Dubrow	Sophie	3		15719	"	7	"
Duitz	Joseph	3		14907	June	2	"	Duffy	Jane	3		15804	"	7	"
Durso	Ludcomo	3		15347	"	5	"	Duing	Elizabeth	3		16869	"	16	"
Duffy	John	3		15673	"	6	"	Durnin	Jenkin M	3		17193	"	19	"
Dudd	Frank	3		17985	"	26	"	Durff	Anna E	3		18237	"	27	"
Durand	Ferdinand	3		18297	"	28	"	Duffy	Catherine	3		18457	"	29	"
Dunning	Earl M	3		18943	July	5	"	Dutton	Harriet	3		18525	"	30	"
Dulberg	Louis	3		19651	"	15	"	Duomadlo	Maria	3		19079	July	7	"
Du								Du							
Du								Du							

Continued next page

GROOM

BRIDE

D

APR

JUL

1911

2 PART YR

NAME OF GROOM		VOL.	PAGE	NUMBER	DATE		
SURNAME	GIVEN NAME				MONTH	DAY	YEAR
Du							
Du							
Du							
Du							
Du							
Du							
Du							
Du							
Du							
Du							
Du							
Du							
Du							
Du							
Du							
Dv							
Dwingelo	Regina M	3		12589	May	22	1911
Dwyer	John Jr	3		17981	June	16	
Dw							
Dw							
Dw							
Dw							
Dw							
Dw							
Dw							
Dw							
Dy							
Dy							
Dy							
Dy							
Dy							
Dy							
Dy							
Dy							
Dy							
Dy							
Dzhon	John	3		12859	May	15	1911
Du							

NAME OF BRIDE		VOL.	PAGE	NUMBER	DATE		
SURNAME	GIVEN NAME				MONTH	DAY	YEAR
Du	Jerusyna	3		10021	Apl	17	19
Duryea	Bertha	3		14551	May	29	
Du							
Du							
Du							
Du							
Du							
Du							
Du							
Du							
Du							
Du							
Du							
Du							
Du							
Du							
Doo-t	Lena	3		12123	May	13	1911
Dwyer	Eliza E	3		12213	May	9	1911
Dw							
Dw							
Dw							
Dw							
Dw							
Dw							
Dw							
Dw							
Dw							
Dymkowicz	Katarzyna	3		12697	May	22	1911
Dye	Ella L	3		17499	June	21	
Dy							
Dy							
Dy							
Dy							
Dy							
Dy							
Dy							
Dy							
Dy							
Dzenkaiczute	Mary	3		17173	June	19	1911

GROOM

NAME OF GROOM SURNAME	NAME OF GROOM GIVEN NAME	VOL.	PAGE	NUMBER	DATE MONTH	DATE DAY	DATE YEAR

BRIDE

NAME OF BRIDE SURNAME	NAME OF BRIDE GIVEN NAME	VOL.	PAGE	NUMBER	DATE MONTH	DATE DAY	DATE YEAR
Szymczuk	Anna	4		12560	May	11	1911
Szeto	Mary	4		13470	"	do	"
Szewczyk	Anna	4		17078	June	17	"

E—97881

D

APR

JUL

1911

2 PART YR

D

APR

JUL

1911

2 PART YR

RETAKE

GROOM

BRIDE

NAME OF GROOM		VOL.	PAGE	NUMBER	DATE		
SURNAME	GIVEN NAME				MONTH	DAY	YEAR

NAME OF BRIDE		VOL.	PAGE	NUMBER	DATE		
SURNAME	GIVEN NAME				MONTH	DAY	YEAR
Grzywacka	Anna	4		12560	May	11.	1911
Szeto	Mary	4		13470	"	do.	"
Szewega	Anna	4		17078	June	17	"

E-97681

D

APR

JUL

1911

2 PART YR

GROOM

Name of Groom: Surname	Given Name	Vol.	Page	Number	Date: Month	Day	Year
Du							
Du							
Du							
Du							
Du							
Du							
Du							
Du							
Du							
Du							
Du							
Du							
Du							
Du							
Du							
Du							
Dv							
Dwingelo	Louis W	3		13589	May	22	1911
Dwyer	John L	3		17981	June	26	
Dw							
Dw							
Dw							
Dw							
Dw							
Dw							
Dw							
Dw							
Dy							
Dy							
Dy							
Dy							
Dy							
Dy							
Dy							
Dy							
Dy							
Dy							
Dzikas	John	3		12859	May	15	1911

BRIDE

Name of Bride: Surname	Given Name	Vol.	Page	Number	Date: Month	Day	Year
Durso	Teresina	3		10021	April	17	1911
Duryea	Bertha	3		14551	May	29	
Du							
Du							
Du							
Du							
Du							
Du							
Du							
Du							
Du							
Du							
Du							
Du							
Du							
Du							
Dvorken	Lena	3		12713	May	13	1911
Dwyer	Eliza C	3		12313	May	9	1911
Dw							
Dw							
Dw							
Dw							
Dw							
Dw							
Dw							
Dw							
Dw							
Dymkiewiczowna	Katarzyna	3		12697	May	12	1911
Dye	Belle A	3		17499	June	21	
Dy							
Dy							
Dy							
Dy							
Dy							
Dy							
Dy							
Dy							
Dy							
Dzenkaiczuite	Mary	3		17173	June	19	1911

GROOM

NAME OF GROOM Surname	Given Name	Vol.	Page	Number	Date Month	Day	Year
Davra	John E	4		10222	April	18	1911
Darling	Phillip H	4		10682	"	22	"
Daniell	Harry H	4		10776	"	24	"
Davidsohn	Jacob	4		10910	"	25	"
Davis	William L	4		10916	"	25	"
Dand	Isay	4		10942	"	25	"
Davidson	Louis G	4		10962	"	26	"
David	Jeremiah	4		11346	"	28	"
David	Rome	4		11434	May	1	"
Daly	James A	4		11786	"	4	"
Dallaw	Faustina	4		12136	"	8	"
Dayany	Joseph	4		12162	"	8	"
DeAmbrosio	Telemista	4		12168	"	8	"
Daunt	Joseph	4		12278	"	9	"
Dacyeski	Konstanty	4		12308	"	9	"
DeLacy	Thomas J	4		12394	"	10	"
Davis	Charles J	4		12950	"	15	"
DeAgostina	Stefano	4		13122	"	17	"
Day	Frederick	4		13184	"	17	"
Dayton	Jessie A	4		13450	"	20	"
Dabro	David T	4		13502	"	20	"
DeAvanzo	Nicolino	4		13568	"	22	"
Daly	Richard	4		13686	"	22	"
Dardi	Giovanni	4		13820	"	23	"
DeAversa	Francesco	4		14564	"	29	"
Dahm	Arthur C	4		14602	"	29	"
DeAmato	Pietro	4		14818	June	1	"
Daly	Thomas	4		14968	"	1	"
Davis	Frances	4		15604	"	7	"
Davis	Mat	4		15740	"	7	"
Davejous	George	4		15816	"	7	"
Darge	John	4		16308	"	12	"
Dalton	George	4		16480	"	13	"
Davis	Theodore A	4		16632	"	14	"
Damm	Charles	4		16768	"	15	"
Danda	Happy L	4		17038	"	17	"
Day	Willard C	4		17080	"	17	"
Dahl	John C	4		17090	"	17	"
Davis	Benjamin	4		17504	"	21	"
Daley	Samuel	4		17722	"	23	"
Dayton	Harry N	4		18170	"	27	"
Daley	Edward A	4		18666	July	3	"
Davis	Russell G	4		18852	"	5	"
Davis	Morris	4		18906	"	5	"
Dacey	John J	4		18944	"	5	"
Daly	Jeremiah J	4		18974	"	6	"
Davidson	Fred	4		19150	"	8	"
Daly	William E	4		19441	"	12	"
Davidson	Otto	4		19568	"	13	"

91—97981

BRIDE

NAME OF BRIDE Surname	Given Name	Vol.	Page	Number	Date Month	Day	Year
DeAntonio	Crocifissa	4		10010	April	17	1911
Davidson	Minnie	4		10406	"	20	"
DeAlessandro	Rosina	4		10478	"	20	"
Danzi	Grazia	4		11044	"	26	"
Davies	Emma H	4		11800	May	4	"
Damorosio	Margherita	4		12176	"	9	"
Darch	Florence	4		12408	"	10	"
Dacchille	Filomena	4		12504	"	11	"
Davis	Dena	4		13012	"	16	"
Daly	Mary	4		13462	"	19	"
DeAgostino	Albina	4		13472	"	20	"
Dale	Lilly	4		13638	"	22	"
Dailee	Pauline	4		13648	"	22	"
Davidowitz	Fanny	4		13674	"	22	"
DeAlessandro	Fangino	4		13818	"	24	"
Daly	Mary L	4		14166	"	26	"
Davis	Emma J	4		14278	"	27	"
Davidow	Sarah	4		14280	"	27	"
Dapuzzo	Concettina	4		14282	"	27	"
Day	Agnes C	4		14720	"	31	"
Darch	Fanne	4		14976	June	2	"
Dayton	Julia	4		15024	"	2	"
Davey	Estelle A	4		15148	"	2	"
Dalzell	Agnes	4		15466	"	5	"
Day	Emily	4		15660	"	6	"
DeAlessi	Mary	4		16264	"	12	"
Day	Juliette	4		16524	"	13	"
Daly	Mary A	4		16720	"	15	"
Dayton	Mary M	4		16756	"	15	"
Dabro	Edith M	4		16836	"	15	"
Davey	Catherine	4		17306	"	20	"
Dangf	Jeanette A	4		17382	"	20	"
Dahl	Martha	4		17404	"	20	"
Daly	Mary A	4		17486	"	21	"
Darby	Celia	4		17774	"	25	"
Davis	Rose	4		17914	"	26	"
DeAgostino	Rita	4		17988	"	26	"
DeMartino	Maria	4		18064	"	26	"
DeAndrea	Rita C	4		18344	"	28	"
DeAngelo	Maria	4		18356	"	29	"
Dabrowsky	Victoria	4		18366	"	29	"
Davicznk	Anne	4		18438	"	29	"
Daly	Mary J	4		18958	July	6	"
DeLucia	Pearl	4		19338	"	11	"
Damelia	Maria	4		19561	"	13	"
Datz	Margaret	4		19752	"	15	"
Da							
Da							
Da							

Continued next page

D
APR
JUL
1911
2 PART YR

D

APR

JUL

GROOM

Surname	Given Name	Vol.	Page	Number	Month	Day	Year
Da Asara	Ignazio	4		19722	July	15	1911
Daly	Frank C.	4		19732	"	17	"
Da							
Da							
Da							
Da							
Da							
Da							
Da							
Da							
Da							
Da							
Da							
Da							
Da							
Da							
Da							
Da							
Da							
Da							
Da							
Da							
Da							
Da							
Da							
Da							
Da							
Da							
Da							
Da							
Da							
Da							
Da							
Da							
Da							

22 77831

BRIDE

Surname	Given Name	Vol.	Page	Number	Month	Day	Year
Da							
Da							
Da							
Da							
Da							
Da							
Da							
Da							
Da							
Da							
Da							
Da							
Da							
Da							
Da							
Da							
Da							
Da							
Da							
Da							
Da							
Da							
Da							
Da							
Da							
Da							
Da							
Da							
Da							
Da							
Da							
Da							
Da							
Da							
Da							

1911

2 PART YR

D

APR

JUL

1911

2 PART YR

GROOM

NAME OF GROOM Surname	Given Name	Vol.	Page	Number	Date Month	Day	Year
DeGaolo	Donato	4		10024	April	17	1911
Delaney	Richard	4		10042	"	17	"
Devore	John B	4		10328	"	19	"
Deapdoff	Walter J	4		10350	"	19	"
Desario	Nicolo	4		10406	"	20	"
DeDippolytis	Bartolomeo	4		10666	"	22	"
Depietro	Giuseppe	4		10878	"	24	"
Derzeak	Frank	4		11020	"	24	"
DeFalco	Paolo	4		11254	"	27	"
Debarberi	John &	4		11340	"	28	"
Denaro	Vincenzo	4		11436	May	1	"
DeCesare	Anthony	4		11846	"	4	"
DeDona	Giovanni	4		12062	"	6	"
Delaney	Peter A	4		12476	"	11	"
DeDomenici	Giacinto	4		12524	"	11	"
Dedero	Fred	4		12580	"	12	"
Demonsko	Alfred	4		12712	"	13	"
DeZuzio	Alberato	4		12936	"	15	"
DeFazio	James A	4		13002	"	16	"
Delapdelle	Gregorio	4		13652	"	22	"
Deffley	Patrick J	4		12718	"	23	"
DeFalco	Ruggero	4		13918	"	24	"
Delfrost	Florence	4		14096	"	25	"
DeStefano	Rocco	4		14360	"	27	"
Dean	Richard	4		14448	"	26	"
Deevy	Joseph	4		15378	June	5	"
Devine	Peter	4		15844	"	7	"
DeForge	Edward	4		15984	"	8	"
Dewolfe	Taylor P.	4		16000	"	8	"
Dean	William D	4		16008	"	8	"
Desmond	Chas D	4		16058	"	9	"
Devlin	William	4		16106	"	9	"
DeCastilla	Charles	4		16314	"	12	"
Deaz	William G Jr	4		16334	"	12	"
Devlin	Frank	4		16788	"	15	"
Deppemann	Oscar	4		16872	"	15	"
DeRosaire	Frank	4		16914	"	16	"
Devlin	Edward	4		17076	"	17	"
Denkert	William C	4		17250	"	19	"
Decatur	John	4		17422	"	21	"
DeGennaro	Giuseppe	4		17666	"	22	"
DeRosa	Leopold A	4		17942	"	26	"
Deystacher	Oscar C	4		18124	"	27	"
DeBenedetto	Raffaele	4		18364	"	20	"
DeVinco	Roberto	4		18426	"	29	"
Deutschman	Ernest	4		18556	July	1	"
Donenkamp	Friedericke	4		18670	"	3	"
Derrong	Charles J	4		18706	"	3	"
Defini	Nicolo	4		19126	"	8	"

22—27831

22 27831

BRIDE

NAME OF BRIDE Surname	Given Name	Vol.	Page	Number	Date Month	Day	Year
De[illegible]	Marie	4		10154	April	18	1911
DeCristofero	Antonia	4		10282	"	19	
DeErrico	Maria J	4		10292	"	19	
DeErrico	Filomena	4		10428	"	20	"
Degnan	Dorette	4		10480	"	20	"
Devine	Elizabeth	4		10514	"	20	"
Devine	Mary A	4		10604	"	22	"
DeFalco	Antonia	4		10706	"	24	
DeDanctis	Inez	4		10754	"	24	"
Derzewicz	Marie	4		10790	"	24	"
Dell'Aria	Caterina	4		10806	"	24	"
Decker	Amelia	4		10928	"	25	"
Dez Cortillo	Carol	4		11064	"	26	"
DeCubra	Maria	4		11188	"	27	"
Denny	Ethel C	4		11250	"	27	"
Dell'Osa	Giovannina	4		11402	"	29	"
Denaro	Giovanna	4		11436	May	1	"
Deutchman	Rosie	4		11476	"	1	"
DeGennaro	Maria	4		11782	"	4	"
DeDuccia	Rose	4		11846	"	4	"
Dezoler	Lizzie	4		12062	"	8	"
Del Duvero	Faustina R	4		12126	"	8	"
Decker	Gadie B	4		12178	"	8	"
Deconnick	Jeanette	4		12538	"	10	"
Derzie	Daniel C	4		13404	"	19	"
DeGirolamo	Maria	4		13568	"	22	"
De Rosa	Louisa	4		12600	"	22	"
Dean	Anna J	4		13726	"	23	"
Denarco	Isabella	4		14042	"	25	"
Delito	Angela M	4		14114	"	25	"
Derzenfelt	Alba	4		14376	"	29	"
Delahey	Isabella	4		14622	June	1	"
Dennisky	Kathleen M	4		14970	"	2	"
DeGandion	Mae	4		15216	"	5	"
DeSaro	Maria	4		15244	"	5	"
Delasse	Alice C	4		15328	"	5	"
Dema	Maria	4		15696	"	7	"
Deutsch	Ray	4		15802	"	8	"
Devine	Kathryn	4		16060	"	9	
Dennehy	Theresa M	4		16322	"	12	"
Deutch	Minnie	4		16354	"	12	"
Degnan	Mary	4		16866	"	15	"
DeLiberis	Grabella	4		16896	"	16	
Degan	Mary C	4		17192	"	19	"
DeStefano	Guiseppina	4		17254	"	19	"
Dell'Bovi	Maria	4		17598	"	22	"
Deney	Maria	4		17860	"	24	"
Devoto	Caterina	4		18109	"	27	"
DeMartino	Teresina	4		18192	"	28	"

Continued next page

GROOM

D

APR

JUL

NAME OF GROOM SURNAME	GIVEN NAME	VOL.	PAGE	NUMBER	DATE MONTH	DAY	YEAR
Delaney	George	4		19630	July	14	1911
Depew	Richard H.	4		19634	"	14	"
Deagey	John E.	4		19654	"	15	"
DeCarll	Vincenzo	4		19812	"	17	"
DeSaint Erne	Philip A.	4		19868	"	18	"
De							
De							
De							
De							
De							
De							
De							
De							
De							
De							
De							
De							
De							
De							
De							
De							
De							
De							
De							
De							
De							
De							
De							
De							
De							
De							
De							
De							
De							
De							
De							
De							
De							
De							
De							
Dh							
Dh							

24 27831

BRIDE

NAME OF BRIDE SURNAME	GIVEN NAME	VOL.	PAGE	NUMBER	DATE MONTH	DAY	YEAR
DeLamarca	Giuseppina	4		18368	June	29	1911
DeFranco	Domenica	4		18622	July	1	"
Devoria	Doris	4		18812	"	3	"
DeBreyne	Eleanor	4		19002	"	6	"
DeErrico	Giuseppina	4		19036	"	6	"
DeCalvo	Antonietta	4		19106	"	7	"
DeDury	Edna J.	4		19364	"	11	"
DeVito	Lauretta	4		19384	"	11	"
DeStefano	Ida	4		19486	"	13	"
De							
De							
De							
De							
De							
De							
De							
De							
De							
De							
De							
De							
De							
De							
De							
De							
De							
De							
De							
De							
De							
De							
De							
De							
De							
De							
De							
De							
De							
De							
De							
Dh							
Dh							

1911

2 PART YR

D

APR

JUL

1911

2 PART YR

GROOM

NAME OF GROOM Surname	Given Name	Vol.	Page	Number	Date Month	Day	Year
DiBella	Francesco	4		10284	April	19	1911
Dionisio	Ulberino	4		10466	"	20	"
DiDonna	Raffaele	4		10490	"	20	"
DiGregorio	Adolfo	4		10754	"	24	"
DiBerto	Edoardo	4		10806	"	24	"
Dismas	Ludo	4		12006	May	6	"
Dizeratsen	Sam	4		12134	"	8	"
DiSerio	Francesco	4		12570	"	11	"
DiNaso	Angelo	4		12638	"	12	"
Dinowitz	Meyer	4		12780	"	15	"
Diner	Leo	4		12802	"	15	"
Dick	David B.	4		12938	"	15	"
DiMauro	Cesario	4		12994	"	16	"
Difazio	Antonio	4		13100	"	17	"
DiMichli	Gaetano	4		13302	"	18	"
DiBlasi	Stellario	4		13586	"	22	"
Dinofsky	Meyer	4		13702	"	23	"
DiNicco	Nicola	4		13798	"	25	"
DiNicco	Domenico	4		14002	"	25	"
Dietz	Charles R.	4		14536	"	29	"
Diamond	Louis L.	4		14824	June	1	"
Diemer	George C.	4		15148	"	2	"
DiNicco	Vito	4		15444	"	6	"
Disanza	Procenzo	4		15696	"	7	"
DiBarlagi	Ricardo C.	4		16068	"	9	"
Dimartino	Angelo	4		16408	"	13	"
DiMeglia	Salvatore	4		16500	"	13	"
Disbrow	Clarence L.	4		16896	"	16	"
DiGiovanni	Carmelo	4		16988	"	17	"
DiDonaso	Constantino	4		17026	"	17	"
Dicken	Benjamin	4		18664	July	3	"
Dic	Michael	4		19122	"	8	"
Diner	Max	4		19422	"	12	"
Dixon	Emory	4		19472	"	12	"
Di							
Di							
Di							
Di							
Di							
Di							
Di							
Di							
Di							
Di							
Di							
Di							
Di							
Di							
Di							
Di							

BRIDE

NAME OF BRIDE Surname	Given Name	Vol.	Page	Number	Date Month	Day	Year
DiMaggio	Benedetta	4		10162	April	18	1911
Dinella	Nora	4		10214	"	18	"
Diofati	Dicira	4		10432	"	20	"
Disario	Jennie	4		10636	"	22	"
Dionzan	Beatrice	4		10852	"	24	"
Dirksen	Elizabeth G.	4		10886	"	24	"
DiNuovo	Elisabetta	4		10930	"	25	"
Dimarco	Beatrice	4		11056	"	26	"
Diliberti	Maria	4		11184	"	27	"
Dittrich	Ludwiga	4		11284	"	28	"
DiCalma	Theresina	4		11440	May	1	"
Diehl	Anna M.	4		11596	"	2	"
Disess	Flora	4		12122	"	8	"
DiDonzo	Maria	4		12168	"	8	"
Dimaggio	Anna	4		12446	"	10	"
DiOttavio	Alice	4		12492	"	11	"
Dinter	Etta	4		12660	"	12	"
Dittman	Amelia C.	4		12804	"	15	"
DiDio	Maria R.	4		12822	"	15	"
Dick	Rosalie	4		13544	"	22	"
DiRosa	Lizza	4		13600	"	22	"
Dinozzo	Etta	4		13762	"	23	"
DiMaggio	Caterina	4		14782	"	2	"
Disesbe	Beatrice	4		14824	June	1	"
Diamond	Rose	4		15558	"	6	"
DiMonaco	Maria	4		15574	"	6	"
DiGiacomo	Teresa	4		15848	"	8	"
DiGennaro	Rosina	4		15880	"	8	"
Dilow	Bertha M.	4		15922	"	8	"
Diparola	Teresa	4		16276	"	12	"
Dipuma	Maria	4		16296	"	12	"
Dieckmann	Gretchen	4		16802	"	15	"
Dinsmore	Mabel	4		16830	"	15	"
DiZeo	Anna M.	4		16952	"	16	"
DiTota	Angelina	4		17266	"	19	"
Dillman	Lizette	4		17360	"	20	"
Didiego	Gemma	4		17580	"	22	"
Dittlich	Anna	4		17784	"	24	"
Dittmann	Henrietta	4		18700	July	3	"
Dilonardo	Angiolina	4		18736	"	3	"
Diki	Jennie	4		19494	"	12	"
DiSalvo	Sebastiana	4		19712	"	15	"
Di							
Di							
Di							
Di							
Di							
Di							
Di							

D

APR
JUL

GROOM

Name of Groom: Surname	Given Name	Vol.	Page	Number	Date: Month	Day	Year
Di							
Di							
Di							
Di							
Di							
Di							
Di							
Di							
Di							
Di							
Di							
Di							
Di							
Di							
Di							
Di							
Di							
Di							
Di							
Di							
Di							
Di							
Di							
Di							
Di							
Di							
Di							
Di							
Di							
Di							
Di							
Di							
Di							
Di							
Di							
Di							
Di							
Di							
Di							
Di							
Dl							
Dl							
Dmytryshyn	Peter	4		12088	May	8	1[illegible]

BRIDE

Name of Bride: Surname	Given Name	Vol.	Page	Number	Date: Month	Day	Year
Di							
Di							
Di							
Di							
Di							
Di							
Di							
Di							
Di							
Di							
Di							
Di							
Di							
Di							
Di							
Di							
Di							
Di							
Di							
Di							
Di							
Di							
Di							
Di							
Di							
Di							
Di							
Di							
Di							
Di							
Di							
Di							
Di							
Di							
Di							
Di							
Di							
Di							
Di							
Di							
Dl							
Dl							

1911

2 PART YR

GROOM

BRIDE

NAME OF GROOM					DATE		
SURNAME	GIVEN NAME	VOL.	PAGE	NUMBER	MONTH	DAY	YEAR
Donovan	Daniel	4		10198	April	18	1911
Dombert	Charles	4		10638	"	21	"
Dockert	Evans	4		10694	"	22	"
Dove	Thomas	4		10698	"	22	"
Donohue	Joseph J. Jr	4		10740	"	24	"
Deranadi	John	4		10892	"	25	"
Dowd	Geo	4		11030	"	27	"
Dolcimascolo	Antonino	4		11176	"	28	"
Donovan	Denis J	4		11300	"	28	"
Dolan	James	4		11368	"	29	"
Doonan	Arthur L	4		11544	May	1	"
Donaty	Peter	4		12186	"	8	"
Downey	William A	4		12500	"	11	"
Dorr	Edelton	4		12642	"	12	"
Donovan	Daniel	4		12655	"	12	"
Downes	James	4		12670	"	13	"
Doyle	Eugene J	4		12794	"	15	"
Dobson	Thomas	4		12960	"	15	"
Donnelly	Joseph C.	4		13016	"	16	"
Donnelly	Dennis	4		13258	"	18	"
Dooley	James	4		13542	"	20	"
Doyle	Patrick	4		13688	"	22	"
Dorfman	George C.	4		14482	"	26	"
Doyle	Timothy J	4		14200	"	26	"
Dolland	Jacob Jr.	4		14786	June	1	"
Donovan	Richard	4		14814	"	1	"
Dolinsky	Sam	4		15006	"	2	"
Dobler	Joseph	4		15188	"	3	"
Downes	Michael	4		15310	"	5	"
Donovan	James	4		15350	"	5	"
Donohue	John M	4		15300	"	5	"
Dort	Emanuel	4		15710	"	7	"
Donaldson	Alvah	4		16024	"	9	"
Downes	David J. Jr.	4		16076	"	9	"
Dobinson	George	4		16116	"	9	"
Dobzenty	Morris	4		16208	"	10	"
Doyle	John J.	4		16384	"	12	"
Doyle	William J	4		16428	"	12	"
Dorsey	Thos	4		16570	"	14	"
Downey	William H	4		16766	"	15	"
Dorfman	Joseph	4		17120	"	19	"
Dorner	George	4		17258	"	19	"
Da Chagra	Vincenzo	4		17568	"	22	"
Domphard	Michael J	4		17614	"	22	"
Doeth	John H.G	4		17714	"	23	"
Doole	William A	4		17961	"	26	"
Dorn	Adolph	4		18172	"	27	"
Douglass	Thomas	4		18442	"	29	"
Donahue	Michael	4		18578	"	30	"

NAME OF BRIDE					DATE		
SURNAME	GIVEN NAME	VOL.	PAGE	NUMBER	MONTH	DAY	YEAR
Dorff	Tillie	4		10712	April	24	1911
Dougherty	Gertrude	4		11206	"	2	"
Dodge	Julia J	4		11308	"	28	"
Doodley	Alma	4		11526	May	8	"
Donnelly	Carrie	4		11882	"	5	"
Doonan	Anne	4		11892	"	11	"
Dolany	Anne	4		12148	"	8	"
Donald	Elizabeth	4		12480	"	11	"
Dobbel	Dorothea	4		12482	"	11	"
Donahue	Mary A	4		12508	"	11	"
Dombrowska	Magdalenna	4		12568	"	12	"
Downey	Katherine	4		12670	"	13	"
Doyle	Mary J	4		12760	"	13	"
Dolscher	Lasette	4		12922	"	15	"
Doriot	Daisy L	4		13160	"	16	"
Dorsey	Rachel J	4		13296	"	18	"
Dolan	Julia	4		13414	"	20	"
Doyle	Elizabeth	4		13606	"	22	"
Dodge	Mary L	4		13976	"	25	"
Donaty	Susie	4		14186	"	27	"
Downing	Mary L	4		14524	"	29	"
Dowd	Cecilia	4		15112	June	2	"
Dougherty	M Anna	4		15140	"	2	"
Dorfman	Ada	4		15198	"	3	"
Doyle	Lilly	4		15280	"	7	"
Dohleavy	Anda	4		15314	"	7	"
Dorsette	Annie A	4		15850	"	8	"
Dorfat	Mechafina	4		16252	"	12	"
Dolmans	Elizabeth L	4		16394	"	12	"
Doyle	Della	4		16648	"	12	"
Dofkins	Margaret	4		16702	"	13	"
Doherty	Sadie M	4		16980	"	17	"
Doyle	Catherine M	4		17302	"	20	"
Donohue	Francis	4		17578	"	21	"
Donor	Marcellas L	4		17898	"	24	"
Downey	Elizabeth C	4		17954	"	26	"
Doyle	Florence	4		18126	"	27	"
Dolphel	Emma	4		18440	"	29	"
Dolan	Anna M	4		18788	July	3	"
Donlin	Helene A	4		18804	"	3	"
Donigan	Theresa	4		19080	"	7	"
Douglas	Anna	4		19308	"	10	"
Do							
Do							
Do							
Do							
Do							
Do							
Do							

Continued next page

D
APR
JUL
1911
2 PART YR

D

APR
JUL

1911

2 PART YR

GROOM

NAME OF GROOM — Surname	Given Name	Vol.	Page	Number	Date — Month	Day	Year
Donaldson	Frank E	4		18638	July	1	1911
Doyne	Fred G	4		18758	"	3	"
Dobra	Marton	4		19160	"	8	"
Downey	Kenneth	4		19238	"	10	"
Dodds	George B	4		19636	"	14	"
Dobbins	Joseph A	4		19936	"	19	"
Do							
Do							
Do							
Do							
Do							
Do							
Do							
Do							
Do							
Do							
Do							
Do							
Do							
Do							
Do							
Do							
Do							
Do							
Do							
Do							
Do							
Do							
Do							
Do							
Do							
Do							
Do							
Do							
Do							
Do							
Do							
Do							
Do							
Do							

BRIDE

NAME OF BRIDE — Surname	Given Name	Vol.	Page	Number	Date — Month	Day	Year
Do							
Do							
Do							
Do							
Do							
Do							
Do							
Do							
Do							
Do							
Do							
Do							
Do							
Do							
Do							
Do							
Do							
Do							
Do							
Do							
Do							
Do							
Do							
Do							
Do							
Do							
Do							
Do							
Do							
Do							
Do							
Do							
Do							
Do							
Do							
Do							
Do							
Do							
Do							
Do							

D

APR

JUL

1911

2 PART YR

GROOM Name of Groom — Surname	Given Name	Vol.	Page	Number	Date — Month	Day	Year
Drab	Mary	4		11490	May	1	19 11
Driesen	Charles W.	4		11876	"	4	"
Drissler	Charles F.	4		11912	"	5	"
Dreder	George	4		12324	"	9	"
Drogaris	George G.	4		12044	"	16	"
Driscoll	John C.	4		13174	"	17	"
Dreyer	Joseph	4		13262	"	18	"
Drummond	Harry A.	4		15282	June	6	"
Drummey	Frederick J.	4		15792	"	7	"
Driscoll	John A.	4		17404	"	21	"
Drabazzi	Charles	4		17590	"	22	"
Drechsler	Gus	4		18826	July	3	"
Drummond	Charles	4		18922	"	5	"
Drieling	Bernhard C.	4		19174	"	17	"
Dreyer	Aaron	4		19946	"	19	"
Dr							
Dr							
Dr							
Dr							
Dr							
Duc	Antonino	4		10378	April	20	19 11
Dunlon	Edward J.	4		11272	"	28	"
Dubritzky	Queeny L.	4		11516	May		"
Dunkin	James Lo.	4		11654	"	2	"
Duched	Joseph	4		11658	"	2	"
Duffield	George	4		11780	"	4	"
Duffy	Martin	4		11792	"	4	"
Ducal	Charles	4		11866	"	4	"
Duchan	Wisle	4		11956	"	6	"
Dunker	Charles J.	4		13544	"	23	"
Dunn	John J.	4		13876	"	24	"
Ducat	Reginald	4		13904	"	24	"
Dunno	Joseph	4		13912	"	24	"
Durand	Louis	4		13996	"	25	"
Dulburger	Elias	4		14346	"	27	"
Dunn	James A.	4		14380	"	29	"
Duvar	James Lo.	4		14628	"	31	"
Duck	Gregor	4		15034	June	2	"
Dumpe	Nina	4		15304	"	5	"
Duchin	Solomon	4		16178	"	10	"
Dura	Nathan	4		16278	"	12	"
Durk	William J.	4		16294	"	12	"
Dugas	Alexander C.	4		16578	"	13	"
Dulberg	Jacob	4		17136	"	19	"
Dunn	James	4		17420	"	20	"

BRIDE Name of Bride — Surname	Given Name	Vol.	Page	Number	Date — Month	Day	Year
Drogin	Lillie	4		11582	May	2	19 11
Drohe	Gusta	4		11690	"	8	"
Drzewicka	Wiktorya	4		12152	"	10	"
Drake	Ethel	4		12507	"	11	"
Dreyfuss	Amalie	4		13280	"	18	"
Drettman	Frances A.	4		13576	"	22	"
Dragar	Mary	4		13662	"	24	"
Drayton	Cora A.	4		16876	June	16	"
Drska	Anna	4		17660	"	22	"
Drennan	Isabelle	4		18240	"	28	"
Drayer	Julia	4		18458	"	29	"
Drohan	Margaret	4		19166	July	8	"
Druda	Ines	4		19222	"	10	"
Drayton	Margaret M.	4		19634	"	14	"
Drost	Mathan	4		19726	"	15	"
Dr							
Dr							
Dr							
Dr							
Dr							
Dugan	Laura	4		10188	April	18	19 11
Dugan	Laura A.	4		10342	"	20	"
Dubratein	Louise	4		10426	"	20	"
Dura	Helen C.	4		10614	"	22	"
Dulby	Nelya	4		10662	"	22	"
Dugo	Gertrude	4		10812	"	24	"
Dusek	Mary	4		11464	May	1	"
Durr	Elizabeth	4		11890	"	5	"
Duffy	Helen	4		12110	"	8	"
Dusek	Staci	4		12788	"	15	"
Duryea	Helen C.	4		12876	"	15	"
Durante	Stellas	4		13146	"	17	"
Duserman	Sarah	4		13796	"	23	"
Duffa	Marie A.	4		13810	"	23	"
Duncan	Grace M.	4		13886	"	24	"
Duval	Marguerite L.	4		14026	"	25	"
Dudus	Tapascova	4		14144	"	25	"
Duffy	Charlotte	4		14374	"	29	"
Dinduc	Marie C.	4		16666	June	14	"
Durf	Emma C.	4		17274	"	19	"
Duprat	Jeanne L.	4		17546	"	21	"
Dunham	Clara Lo.	4		18216	"	28	"
Durr	Anna M.	4		18280	"	28	"
Duffy	Lella L.	4		19168	July	8	"
Dulgan	Margaret	4		19470	"	12	"

Continued next page

GROOM

BRIDE

NAME OF GROOM		VOL.	PAGE	NUMBER	DATE			NAME OF BRIDE		VOL.	PAGE	NUMBER	DATE		
SURNAME	GIVEN NAME				MONTH	DAY	YEAR	SURNAME	GIVEN NAME				MONTH	DAY	YEAR
Duffy	James	4		18030	June	26	1911	Dunham	Frances M.	4		19558	July	13	1911
Duffy	Steven	4		18838	July	2	"	Du							
Duggan	James F.	4		19612	"	14	"	Du							
Duffy	Edward A	4		19886	"	18	"	Du							
Du								Du							
Du								Du							
Du								Du							
Du								Du							
Du								Du							
Du								Du							
Du								Du							
Du								Du							
Du								Du							
Du								Du							
Du								Du							
Du								Du							
Dv								Dv							
Dwoyer	Timothy J	4		10572	April	21	1911	Dwoyer	Alice	4		11862	May	4	1911
Dwoyer	Cornelius	4		11862	May	4	"	Dwo							
Dwonell	Albert H.	4		12052	"	6	"	Dwo							
Dwoyer	John C.	4		17986	June	26	"	Dwo							
Dwoyer	Michael	4		18758	July	2	"	Dwo							
Dwo								Dwo							
Dwo								Dwo							
Dwo								Dwo							
Dwo								Dwo							
Dwo								Dwo							
Dy								Dyurek	Victoria	4		11494	May	1	1911
Dy								Dyda	Maryanna	4		16210	June	10	"
Dy								Dy							
Dy								Dy							
Dy								Dy							
Dy								Dy							
Dy								Dy							
Dy								Dy							
Dy								Dy							
Dy								Dy							
Dzamka	John	4		13830	May	23	1911	Dzamka	Bari	4		12916	May	15	1911

D

APR

JUL

1911

2 PART YR

D

JUL
OCT

1911

2 PART YR

GROOM

NAME OF GROOM		VOL.	PAGE	NUMBER	DATE		
SURNAME	GIVEN NAME				MONTH	DAY	YEAR
Daniels	Clifford E	5		20161	July	21	1911
Davis	Joseph J	5		20281	"	24	"
Davenhauer	Edgar J	5		20325	"	25	"
Davis	Harold G	5		20495	"	26	"
Davis	Wilmer Lo	5		20617	"	27	"
Davis	Francis	5		20747	"	29	"
Davidson	Philip	5		21161	Aug	1	"
Damroth	Alfonzo	5		21207	"	2	"
DeAgostino	Giovanni	5		21259	"	3	"
DeAbrello	David	5		21341	"	4	"
Danzig	Joseph	5		21713	"	9	"
David	Teodore	5		22043	"	12	"
Dan	Harry	5		22355	"	16	"
Davis	Alexander	5		22425	"	17	"
Dalglish	Walter J	5		22609	"	18	"
DeAmreuther	Berghard	5		22657	"	19	"
Davis	Sabino	5		22660	"	19	"
DeAlessio	Samuel	5		22895	"	23	"
Darner	Courtney A	5		23163	"	24	"
Davy	Vincenzo	5		23461	"	28	"
DeAlessandro	Dazil	5		23615	"	29	"
Danyluk	Michael	5		23665	"	30	"
Dalton	Salvatore	5		23705	"	30	"
Damato	Michele	5		23809	"	30	"
Dasaro	Cenco Sal	5		23823	"	31	"
Davis	Antonino	5		23835	"	31	"
DeAngelo	William J	5		24073	Sept	2	"
Dahler	Carl Lo	5		24337	"	5	"
Dahmer	Carmelo	5		24545	"	7	"
DeAmato	Giuseppe	5		24551	"	7	"
DeAmbra	Robert	5		24605	"	9	"
Davis	James M	5		24747	"	9	"
Danahy	William	5		25011	"	11	"
Davis	Harry	5		25131	"	12	"
Davis	George	5		25563	"	18	"
Daly	Leroy	5		26619	"	28	"
Davis	Ernest H	5		26629	"	28	"
Dannstadt	Henry M	5		26619	"	28	"
Danbar	John A	5		26725	"	30	"
Davidson	Giuseppe	5		26749	"	30	"
Dangelo	William G	5		27067	Oct	2	"
Dalton	Giovanni	5		27271	"	5	"
Damico	James A	5		27325	"	6	"
Darcy	Victor	5		27347	"	5	"
Daniel	Barney	5		27809	"	10	"
Dannenberg	Michael	5		28813	"	19	"
Daitch	Olga	5		29091	"	21	"
Dalton	William S	5		29101	"	21	"
Davis	Salvatore	5		29181	"	22	"
Dalco							

91—27691

BRIDE

NAME OF BRIDE		VOL.	PAGE	NUMBER	DATE		
SURNAME	GIVEN NAME				MONTH	DAY	YEAR
Dalby	Carmela	5		20089	July	20	1911
Dahlem	Dorothy K	5		20373	"	25	"
Davis	Rose	5		20523	"	28	"
Davies	Gladys W	5		21145	Aug	2	"
DeAndraia	Anna	5		21247	"	3	"
Davies	Signe	5		21269	"	3	"
Davy	Wayne O	5		21317	"	4	"
Dantzig	Rae	5		21341	"	4	"
Dahlstrom	Hilda L	5		21527	"	7	"
Dantico	Nicolina	5		21569	"	7	"
Dalpener	Mary	5		21673	"	8	"
Daly	Mary	5		22305	"	16	"
Daziel	Justina	5		22307	"	16	"
Daly	Anna Lo	5		22391	"	16	"
Darpi	Otilde	5		24451	"	17	"
Davies	Mary E	5		23775	"	21	"
DeAgnodio	Rose	5		23901	"	21	"
Dalfe	Magdalen	5		23029	"	23	"
Daly	Edgaret	5		23181	"	23	"
Daslinovitch	Rae	5		23585	"	29	"
Davitt	Mary V	5		23677	"	29	"
Danziger	Anna	5		23785	"	30	"
DeAlessandro	Antonietta	5		23885	"	31	"
DeAlesco	Concetta	5		24221	Sept	5	"
DeRosta	Angelita	5		24413	"	6	"
DeAmbrosio	Adasa	5		24579	"	7	"
Dalecki	Antonie	5		24919	"	11	"
Dandman	Lucaic	5		24989	"	12	"
DeAnna	Crocefissa	5		25065	"	13	"
Dalpritz	Yette	5		25027	"	12	"
Daly	Nora B	5		25591	"	18	"
Darby	Clara G	5		26205	"	25	"
Daugherty	Effie	5		26409	"	26	"
Dalton	Mary G	5		27547	Oct	7	"
Davere	Mark	5		27903	"	11	"
Davie	Annie	5		27907	"	11	"
Dacierno	Costanza	5		28377	"	16	"
Da	Mary A	5		28473	"	16	"
Davide	Stella	5		28925	"	19	"
Davin	Eleanor M	5		28967	"	20	"
Dal	Mary A	5		29185	"	23	"
Dalu	Lea	5		29543	"	26	"
Dandrea	Luisa	5		29743	"	27	"
Dampf	Lucy	5		29841	"	28	"
Da							
Da							
Da							
Da							
Da							

Continued next page

GROOM

BRIDE

D

JUL
OCT

1911

2 PART YR

NAME OF GROOM		VOL.	PAGE	NUMBER	DATE		
SURNAME	GIVEN NAME				MONTH	DAY	YEAR
Daniels	Clifford E	5		20161	July	21	1911
Davis	Joseph	5		20218	"	24	"
Davenhauer	Carl J	5		20226	"	24	"
Davis	Harold G	5		20495	"	26	"
Davis	Wilmer Lo	5		20617	"	27	"
Davidson	Francis	5		20777	"	29	"
Damroth	Chulje	5		21161	Aug	3	"
DaAgostino	Alfonzo	5		21207	"	3	"
DaAbrellio	Giovanni	5		21259	"	3	"
Danzig	David	5		21341	"	4	"
David	Joseph	5		21713	"	9	"
Dan	Isadore	5		22043	"	12	"
Darrio	Harry	5		22255	"	16	"
Dalglish	Alexander A	5		22425	"	17	"
DaAmreuther	Walter J	5		22609	"	18	"
Darre	Gerhard	5		22657	"	19	"
DaAlessio	Sabino	5		22660	"	19	"
Darner	Samuel	5		22895	"	22	"
Davis	Courtney A	5		23163	"	24	"
DaAlessandro	Vincenzo	5		23461	"	28	"
Davyluk	Basil	5		23615	"	29	"
Dalton	Michael	5		23665	"	29	"
Damato	Salvatore	5		23705	"	30	"
Dasaro	Michele	5		23809	"	30	"
Davis	Lewis Ed	5		23843	"	31	"
DaAngelo	Antonino	5		23835	"	31	"
Dahlen	William J	5		24073	Sept	2	
Dahmer	Carl Jo	5		24837	"	5	"
DaAmato	Carmelo	5		24545	"	7	"
DaAmbra	Giuseppe	5		24551	"	7	"
Davis	Robert	5		24605	"	7	"
Donahy	James M	5		24747	"	9	"
Davis	William	5		25011	"	11	"
Davis	Harry	5		25131	"	12	"
Daly	George	5		25563	"	18	"
Davis	Leroy	5		26619	"	28	"
Darmstadt	Ernest H	5		26629	"	28	"
Danbar	Henry M	5		26619	"	2	"
Davidson	John A	5		26725	"	30	"
Dangelo	Giuseppe	5		26749	"	30	"
Dalton	William E	5		27067	Oct	3	
Damico	Giovanni	5		27271	"	5	
Darcy	James A	5		27135	"	4	
Daniel	Victor	5		27347	"	5	"
Danzenberg	Barney	5		27809	"	10	"
Daitsh	Michael	5		28813	"	19	"
Dauzd	Olga	5		29091	"	21	"
Davis	William S	5		29101	"	21	"
Dalco	Salvatore	5		29181	"	22	"

21—27681

NAME OF BRIDE		VOL.	PAGE	NUMBER	DATE		
SURNAME	GIVEN NAME				MONTH	DAY	YEAR
Dalfa	Carmela	5		20089	July	20	1911
Dahlem	Dorothy H	5		20373	"	25	"
Davis	Rose	5		20525	"	28	"
Davies	Gladys W	5		21145	Aug	2	"
DaAndraia	Anna	5		21147	"	3	"
Davis	Agnes	5		21269	"	3	"
Davy	Wayne O	5		21357	"	4	"
Dantzig	Rae	5		21341	"	4	"
Dahlstrom	Hildur L	5		21527	"	7	"
Dantico	Nicolina	5		21559	"	7	"
Dalgener	Mary	5		21653	"	8	"
Daly	Mary	5		22305	"	16	"
Darfiel	Justina	5		22307	"	16	"
Daly	Anna Lo	5		22391	"	16	"
Darri	Cotilde	5		24451	"	17	"
Dabices	Mary E	5		23713	"	21	"
DaAgnodio	Jack	5		23701	"	21	"
Dalfi	Magdalen	5		23829	"	23	"
Daly	Margaret	5		23181	"	23	"
Darlinovitch	Jac	5		23585	"	29	"
Davitt	Mary V	5		23657	"	29	"
Danziger	Anna	5		23785	"	30	"
DaAlessandro	Antonietta	5		23885	"	31	"
DaAmico	Concetta	5		24221	Sept	5	
DaCosta	Angelita	5		24413	"	6	"
DaAmbrosio	Luisa	5		24579	"	7	"
Dalecki	Antonie A	5		24919	"	11	"
Dandman	Susan	5		24989	"	12	"
DaAnna	Crocefissa	5		25065	"	12	"
Dalovitz	Yette	5		25027	"	12	"
Daly	Flora B	5		25561	"	18	"
Daly	Clara G	5		26385	"	25	"
Daugherty	Effie	5		26409	"	26	"
Dalton	Mary F	5		27547	Oct	7	
Davere	Mary J	5		27903	"	11	"
Davie	Annie	5		27907	"	11	"
Dacierno	Costanza	5		28277	"	16	"
Da	Mary A	5		28473	"	16	"
Davide	Giulia	5		28905	"	19	"
Dayn	Eleanor M	5		28967	"	20	"
Dal	Mary A	5		29185	"	23	"
Dalu	Ida	5		29543	"	26	"
Dandrea	Luisa	5		29743	"	27	"
Dampf	Fanny	5		29841	"	28	"
Da							
Da							
Da							
Da							
Da							

Continued next page

D

1911

JUL

OCT

2 PART YR

GROOM

Name of Groom: Surname	Given Name	Vol.	Page	Number	Date: Month	Day	Year
Danziger	Aaron	5		29885	Oct	28	1911
Da							
Da							
Da							
Da							
Da							
Da							
Da							
Da							
Da							
Da							
Da							
Da							
Da							
Da							
Da							
Da							
Da							
Da							
Da							
Da							
Da							
Da							
Da							
Da							
Da							
Da							
Da							
Da							
Da							
Da							
Da							
Da							
Da							
Da							

22 27831

BRIDE

Name of Bride: Surname	Given Name	Vol.	Page	Number	Date: Month	Day	Year
Da							
Da							
Da							
Da							
Da							
Da							
Da							
Da							
Da							
Da							
Da							
Da							
Da							
Da							
Da							
Da							
Da							
Da							
Da							
Da							
Da							
Da							
Da							
Da							
Da							
Da							
Da							
Da							
Da							
Da							
Da							
Da							
Da							
Da							
Da							

GROOM

NAME OF GROOM		VOL.	PAGE	NUMBER	DATE		
SURNAME	GIVEN NAME				MONTH	DAY	YEAR
Desimone	Salvatore	5		20061	July	20	1911
Derby	Edward C	5		20491	"	26	"
De Ville	Alfred	5		20625	"	27	"
Del Rizza	Nicola	5		20645	"	27	"
De Carlo	Vincenzo	5		21107	Aug	2	"
Desmondy	Thomas	5		21399	"	5	"
De George	Christopher	5		21510	"	7	"
Deyo	Alexander	5		21857	"	10	"
Della	Bettino	5		22443	"	17	"
De Mair	Alessandro	5		22457	"	17	"
Deppne	John	5		22476	"	17	"
De Lamphilis	Luigi	5		22656	"	19	"
Decker	William	5		22685	"	19	"
De Martino	Cayno	5		22693	"	19	"
De Filippo	Alfonso	5		22843	"	21	"
Deutschmann	Gustav	5		22951	"	22	"
De Karatsonyi	Frank C	5		23153	"	24	"
Denker	Morris	5		23270	"	26	"
De Forest	Johnson	5		23485	"	27	"
De Infemia	Giuseppe	5		23567	"	28	"
Deyden	Clarence J	5		23655	"	29	"
De Jasey	Albert L	5		23661	"	29	"
Dell'Abbacione	Alfonso	5		23669	"	29	"
Delucca	Giuseppe	5		23709	"	30	"
Demczuk	Peter	5		23817	"	31	"
De [illegible]	Caron	5		24125	Sept	2	"
Del Crete	Salvatore	5		24213	"	5	"
Del Mattos	Joseph J	5		24403	"	6	"
De Luca	Gennaro	5		24409	"	6	"
Deck	Joseph L	5		24583	"	7	"
Dewey	Charles M	5		24949	"	11	"
Dewey	Golden	5		25085	"	12	"
Delamar	John H	5		25115	"	13	"
Degenhardt	Ernst	5		25153	"	13	"
Delipi	Giuseppe	5		25181	"	14	"
Derti	Vincenzo	5		25239	"	14	"
De Cristofaro	Giuseppe	5		25245	"	14	"
Dempsey	Michael	5		25261	"	14	"
De Luco	Sabbatiano	5		25435	"	16	"
Dede	Walter	5		25491	"	18	"
Dever	Cornelius	5		25805	"	20	"
De [illegible]	Richard	5		26001	"	22	"
De Nicola	Giuseppe	5		26171	"	23	"
De [illegible]	Philip	5		26407	"	27	"
De [illegible]	Charles L	5		26421	"	27	"
Del [illegible]	Casimero	5		26427	"	27	"
Del Mese	Ercole	5		26771	"	30	"
Dexgan	Charles L	5		26931	Oct	2	"
De [illegible]	Giuseppe	5		26959	"	2	"

BRIDE

NAME OF BRIDE		VOL.	PAGE	NUMBER	DATE		
SURNAME	GIVEN NAME				MONTH	DAY	YEAR
Degnice	Nezufay M	5		20057	July	20	1911
D'Aiello	Michelina	5		20109	"	20	"
De [illegible]	Clara	5		20185	"	22	"
De Salvo	Maddlena	5		20211	"	22	"
De [illegible]	Imperatrice	5		20329	"	24	"
Desdor	Anne	5		20517	"	26	"
De Lorenzo	Giuseppina	5		20537	"	26	"
De Masi	Immacolata	5		20659	"	28	"
De Conestis	Leonora	5		20683	"	28	"
Devine	Agnes	5		20879	"	31	"
Deutsch	Regina	5		21143	Aug	2	"
Del [illegible]	Maria D	5		21263	"	3	"
Depple	Catherine A	5		21333	"	4	"
De [illegible]	Jeanne	5		21511	"	7	"
De Rosa	Anna	5		21869	"	10	"
Dembowska	Fanne	5		21877	"	10	"
Della	Concetta	5		22071	"	12	"
Delves	Marie	5		22333	"	17	"
Dent	Annie	5		22659	"	19	"
Debel	Grasie	5		23167	"	24	"
Derish	Sarah	5		23243	"	25	"
De Simone	Donata	5		23293	"	26	"
De [illegible]	Fanna	5		23403	"	30	"
De Carlo	Anna M	5		23519	"	31	"
Dell'Aira	Concetta	5		24277	Sept	5	"
De Steris	Flora	5		24405	"	6	"
Demascolo	Calmina	5		24409	"	6	"
Deutsch	Margaret	5		24623	"	7	"
Dezeel	Sarah	5		24831	"	11	"
De Bercourt	Gertrude	5		24837	"	11	"
Dever	Margaret M	5		24855	"	11	"
Deyner	Bertha	5		25119	"	12	"
Delaney	Margaret	5		25165	"	13	"
Deruve	Filomena	5		25197	"	14	"
De Caro	Giuseppina	5		25253	"	14	"
Doffily	Maggaret	5		25257	"	14	"
Demeter	Julia A	5		25459	"	16	"
Devery	Mary L	5		25495	"	16	"
Del Greco	Clotilda	5		25525	"	18	"
De Nicola	Anna	5		25537	"	18	"
Desmond	Josephine	5		25609	"	19	"
De Jorzi	Maria	5		25611	"	19	"
De [illegible]	Lucia	5		25763	"	21	"
Del Zio	Giuseppina	5		25879	"	21	"
Donison	Frederica M	5		25935	"	21	"
Deutsch	Jenny	5		26081	"	23	"
Dettloff	Margarete A	5		26197	"	25	"
De [illegible]	Beatrice	5		26311	"	26	"
Dell Erba	Maria R	5		26407	"	27	"

continued next page

D
JUL
OCT
1911
2 PART YR

D

JUL

OCT

1911

2 PART YR

GROOM

Name of Groom: Surname	Given Name	Vol.	Page	Number	Date: Month	Day	Year
Denes	Eugene	5		27213	Oct	4	19
Devlin	Edward D	5		27141	"	4	"
De Erasmo	Francesco	5		27169	"	4	"
Del Giudice	Eugene	5		27379	"	5	"
Deely	Benedict	5		27755	"	10	"
De Gennaro	Ciro B	5		27785	"	10	"
Deschemacker	Julien	5		27839	"	11	"
Devine	Stephen	5		28035	"	13	"
Dewar	James	5		28361	"	16	"
Del Gaudio	Nicola	5		28393	"	16	"
Defrin	Joseph	5		28495	"	17	"
Dengler	Joseph	5		28703	"	18	"
De Filitta	Antonia	5		28897	"	19	"
Deery	Stanislaus	5		29009	"	21	"
De Ratti	Cornelio M	5		29019	"	21	"
De Elbe	John B	5		29207	"	23	"
De Laurent	Tomaso	5		29241	"	23	"
De Pina	Pietro F	5		29299	"	24	"
Denton	John D	5		29511	"	26	"
Dempsey	James C	5		29615	"	26	"
De Vito	Raffaele	5		29631	"	26	"
Desimone	Giuseppe	5		29899	"	28	"
De							
De							
De							
De							
De							
De							
De							
De							
De							
De							
De							
De							
De							
De							
De							
De							
De							
De							
De							
Dh							
Dh							

24 - 27831

BRIDE

Name of Bride: Surname	Given Name	Vol.	Page	Number	Date: Month	Day	Year
Delaney	Annie	5		26491	Sept	27	1911
Dehnert	Irene	5		26587	"	28	"
Defini	Ida	5		26749	"	30	"
Deronzo	Lucia	5		26759	"	30	"
Delli Bovi	Romilda	5		26923	Oct	2	"
Decker	Nellie M	5		26955	"	2	"
De Rosa	Giuseppina	5		26987	"	2	"
De Palmer	Evelyn	5		27281	"	5	"
Detmold	Amy M	5		27151	"	4	"
De Osimini	Maria	5		27169	"	4	"
Delaney	Alice V	5		27643	"	9	"
De Crocco	Virginia	5		27741	"	10	"
Declerg	Julienne	5		27839	"	11	"
Dempson	Kathryn	5		28507	"	17	"
Devee	Rose	5		28647	"	18	"
Delbos	Angele	5		28715	"	19	"
De Lima	Jacintha	5		29193	"	23	"
Delarda	Desolina	5		29449	"	25	"
Deery	Mary	5		29713	"	27	"
Dempsey	Mary M	5		29747	"	27	"
De							
De							
De							
De							
De							
De							
De							
De							
De							
De							
De							
De							
De							
De							
De							
De							
De							
De							
De							
Dh							
Dh							

GROOM

NAME OF GROOM		VOL.	PAGE	NUMBER	DATE		
SURNAME	GIVEN NAME				MONTH	DAY	YEAR
Di Sorgo	Nicolo	5		20153	July	21	1911
DiSalvio	Saverio	5		20207	"	22	"
DiFrancesco	Saverio	5		20225	"	22	"
Digge	Charles G	5		20547	"	27	"
Dilco	John A	5		20702	"	28	"
Ditt	Konrad	5		21103	Aug	2	"
DiBartolo	Michele	5		21439	"	5	"
DiVita	Sebastino	5		21783	"	9	"
Diozzoci	Raymond	5		21797	"	9	"
Dischenger	Louis J	5		22529	"	23	"
DiLorio	John	5		23191	"	24	"
Di Julyp	Francesco	5		23875	"	31	"
DiGiorgio	Sebastiano	5		24021	Sept	5	"
DiMorsda	Felice	5		24405	"	6	"
Dietz	Herman	5		25095	"	13	"
Dineen	Cornelius	5		25407	"	14	"
Ditzler	John D	5		25589	"	16	"
Dies	David E	5		25575	"	18	"
DiStefano	Enrico	5		25811	"	21	"
Dilsbough	William G	5		25933	"	21	"
DiRoce	Carlo	5		26927	Oct	2	"
DiDonato	Constantino	5		27165	"	5	"
Dimpelmeyer	Andrew	5		27277	"	5	"
Dimitzky	John	5		27597	"	6	"
Dilon	Robert A	5		27849	"	11	"
DiSapio	Gennaro	5		28317	"	16	"
Distler	Otto G	5		28453	"	19	"
Dilcher	Charles E	5		28865	"	18	"
DiSalvo	Gasquino	5		29075	"	2	"
Di Grigorio	Carmelo	5		29525	"	24	"
Dioguardi	Orsto	5		29599	"	25	"
Dilk	Philipp	5		29955	"	30	"
DiDonato	Giovanni	5		29971	"	30	"
Dillman	Herbert A	5		29981	"	30	"
Di							
Di							
Di							
Di							
Di							
Di							
Di							
Di							
Di							
Di							
Di							
Di							
Di							
Di							
Di							
Di							

BRIDE

NAME OF BRIDE		VOL.	PAGE	NUMBER	DATE		
SURNAME	GIVEN NAME				MONTH	DAY	YEAR
Dintrapt	Jennie	5		20169	July	24	1911
Diberbera	Angelina	5		20251	"	25	
DiBenedetto	Antonietta	5		20253	"	26	
Diag	Elena	5		20853	"	31	
Diffian	Amalia	5		21097	Aug	2	
Dilay	Catharine	5		21355	"	4	
Dit	Rose	5		21715	"	9	"
Ditzsik	Elizabeth	5		22021	"	12	"
Ditfinger	Gertrude A	5		22253	"	15	"
DiZella	Emily	5		22295	"	16	
DiBisto	Maria	5		22457	"	17	"
Diamond	Lucaie	5		22826	"	23	"
DiMarco	Maria	5		23447	"	28	
Dietrich	Elizabeth	5		23707	"	30	
DiPalma	Sabarina	5		23845	"	31	
DiGiorgio	Rosina	5		23081	Sept	1	
Dick	Mildred	5		24093	"	1	"
DiPalma	Modestina	5		24091	"	2	
Dietz	Lillie	5		24127	"	2	
Dill	Margaret	5		24283	"	5	
Distelman	Lettie	5		24325	"	5	"
Diem	Lizzie	5		24961	"	11	"
Dickey	Helen	5		25775	"	14	
Dipietro	Vincenza	5		25941	"	16	
Disscenza	Amalia	5		25529	"	18	
Di Grazio	Antonietta	5		25861	"	21	
Dietzel	Anna	5		26103	"	22	
Dillon	Jane M	5		26687	"	29	"
DiLeo	Raqua	5		26893	Oct	2	
Discoway	Lella M	5		26997	"	2	
DiLeno	Concetta	5		27065	"	5	
Di Jacomo	Mario	5		27103	"	3	
Ditlmar	Frances B	5		27355	"	5	
Dinovitz	Ida	5		27551	"	5	
DiBella	Rita	5		27647	"	9	
DiSalvio	Rosina	5		28207	"	14	
DiStefano	Anna	5		28253	"	16	
Dini	Assunta	5		28523	"	17	
Diamond	Jessie	5		28575		17	
DiStefano	Caterina	5		28881		19	
Diamond	Bertha	5		29065		21	
Diachille	Giovannina	5		29181	"	23	"
Diamond	Mary	5		29357		24	
Dieter	Sarah	5		29719	"	27	
Dioguardi	Evelena	5		29861	"	28	"
Di							
Di							
Di							
Di							

D

JUL

OCT

1911

2 PART YR

D

JUL
OCT

1911

2 PART YR

GROOM

NAME OF GROOM		VOL.	PAGE	NUMBER	DATE		
SURNAME	GIVEN NAME				MONTH	DAY	YEAR
Doerfler	Berthold R	5		20121	July	21	191
Dogbett	James	5		20291	"	22	
Dombrowsky	Francesco	5		20301	"	24	
Dondaro	Aurelio	5		20379	"	25	
Douglas	Andrew	5		20365	"	25	
Doud	John M.	5		20443	"	25	
Dobingsky	Matzan	5		20675	"	29	
Donoho	Michael	5		20917	"	31	
Dorr	William	5		21043	Aug	1	
Donatone	Domnaco	5		21873	"	10	
Donnelly	William	5		21913	"	11	
Douge	Robert G	5		22320	"	16	
Dorbett	Earl B	5		22465	"	16	
Dougherty	Edward	5		22453	"	17	
Doherty	Samuel J	5		22670	"	19	
Doud	John D			228[illegible]	"	21	
Dorf	Max	5		22801	"	21	
Doongan	James V	5		22981	"	22	
Donald	William A	5		22085	"	23	
Doerrie	Charles			22229	"	24	
Donovan	Cornelius	5		23427	"	28	
Donohue	Edmund	5		24597	"	2	
Dowling	Charles C	5		24705	"	3	
Dorman	Sam	5		24907	"	11	
Dolish	Louise	5		24980	"	12	
Doyle	Thomas	5		25019	"	12	
Downs	Joseph W	5		25067	"	13	
Dodge	Louis	5		26311	"	21	
Doyle	James J	5		26347	"	22	
Donovan	Thomas	5		26464	"	23	
Dooley	Jan	5		26491	"	24	
Doyle	Thomas J	5		26773	"	29	
Domecevitz	Lucian	5		26821	Oct	2	
Dowdell	Frances	5		27430	"	7	
Domina	Mariano	5		28197	"	14	
Dougherty	Patrick J	5		28347	"	16	
Doherty	Joseph	5		28461	"	16	
Dobie	Alexander	5		28741	"	18	
Dow	Alfred M	5		29398	"	24	
Dore	Robert C	5		29395	"	24	
Donohue	Edward	5		29519	"	25	
Dohrmann	Harold C	5		29693	"	27	
Donnelly	Richard	5		29879	"	28	
Dorfman	Harold	5		29951	"	30	
Do							
Do							
Do							
Do							
Do							

BRIDE

NAME OF BRIDE		VOL.	PAGE	NUMBER	DATE		
SURNAME	GIVEN NAME				MONTH	DAY	YEAR
Donohue	Elizabeth M	5		20133	July	21	191
Dolando	Angiolena	5		20220	"	22	
Dombroth	Sarah	5		20306	"	24	
Dooley	Margaret	5		20359	"	24	
Douglass	Nellie	5		20521	"	26	
Donohue	Rose V	5		20647	"	29	
Dorr	Cecilia	5		20865	"	31	
Donogan	Mariam	5		21045	Aug	1	
Dowd	Elizabeth	5		21255	"	5	
Downey	Catherine	5		21443	"	5	
Dorman	Josie	5		21501	"	7	
Doerler	Mary	5		21675	"	10	
Downing	Nora J	5		21955	"	12	
Doud	Gloria M	5		22[illegible]	"	[illegible]	
Doniger	Celia	5		22633	"	23	
Douglass	Helen	5		22805	"	25	
Doherty	Catherine V	5		22917	"	28	
Donohue	Anna	5		23755	"	30	
Doyle	Bertha M	5		23852	"	31	
Donalson	Isabella J	5		24081	Sept	1	
Doyle	Anna J	5		24281	"	6	
Donovan	Bridget	5		24407	"	6	
Dovngrosky	Gladys	5		24765	"	9	
Donato	Rachela	5		24861	"	10	
Donegan	Mary	5		25467	"	14	
Dohrne	Ella	5		25523	"	14	
Donigan	Alice	5		25505	"	15	
Dornbife	Margaret J	5		25589	"	16	
Donovan	Diana	5		25895	"	21	
Douglass	Alice B	5		26443	"	27	
Dold	Margaret	5		26507	"	27	
Do	Anna	5		26513	"	28	
Domzalska	Josephine	5		26839	Oct	2	
Donohue	Jane	5		27269	"	5	
Donnelly	Mae Jo	5		27553	"	5	
Dorlon	Allen	5		27891	"	9	
Dohoney	Margaret M	5		28209	"	12	
Donovan	Eleanor	5		28443	"	16	
Donovan	Bridget	5		28859	"	19	
Dolan	Mary	5		28951	"	20	
Dolynna	Maria	5		29015	"	21	
Dodd	Elizabeth	5		29195	"	24	
Doogue	Winifred	5		29377	"	26	
Dollase	Gloria M	5		29773	"	27	
Dorfman	Dora	5		29[illegible]2	"	30	
Do							
Do							
Do							
Do							

Continued next page

GROOM

BRIDE

D

JUL

OCT

1911

2 PART YR

NAME OF GROOM		VOL.	PAGE	NUMBER	DATE		
SURNAME	GIVEN NAME				MONTH	DAY	YEAR
Drenge	Geo	5		20743	July	27	1911
Druckler	Reyman	5		20963	Aug	1	"
Drayton	Sidial	5		21719	"	10	"
Dreyer	Fred. H	5		22050	"	21	"
Druckman	Max	5		23487	"	28	"
Drusen	Jacob	5		23663	"	30	"
Dresper	Hugo			25169	Sept	19	"
Drietomsky	John	5		26637	"	29	"
Drucker	Jacob	5		27021	Oct	2	"
Druzy	William	5		27657	"	7	"
Drahozal	Jacob	5		27989	"	13	"
Dreft	Ulrich J	5		28215	"	16	"
Dr							
Dr							
Dr							
Dr							
Dr							
Dr							
Dr							
Dr							

NAME OF BRIDE		VOL.	PAGE	NUMBER	DATE		
SURNAME	GIVEN NAME				MONTH	DAY	YEAR
Drach	Geo	5		20611	July	27	1911
Dresdner	Rose	5		20768	"	29	"
Drucker	Rosie W	5		20979	Aug	2	"
Drucker	Sarah	5		20921	"	1	"
Dressler	Anna M	5		21777	"	10	"
Druwyn	Pete	5		22119	"	17	"
Dreecher	Clementine	5		23270	"	25	"
Drange	Lilly	5		24813	Sept	6	"
Drigent	Odella	5		25219	"	11	"
Dresel	Mary	5		26153	"	23	"
Draga	Maria	5		26733	"	30	"
Dr	Adele	5		26835	Oct	2	"
Dresher	Anna	5		27199	"	4	"
Dresher	Matilda J	5		27577	"	5	"
Drott	Annie	5		28069	"	12	"
Dreyer	Sara	5		28817	"	19	"
Dreyfer	Yetta	5		29089	"	20	"
Drabyn	Theresa	5		29115	"	20	"
Dr							
Dr							

NAME OF GROOM		VOL.	PAGE	NUMBER	DATE		
SURNAME	GIVEN NAME				MONTH	DAY	YEAR
Dulgit	William A	5		20151	July	21	1911
Duffy	Hugh	5		20259	"	24	"
Dunne	Owen	5		20627	"	27	"
Dugan	Robert W	5		21195	Aug	3	"
Dudo	Stephen	5		21309	"	4	"
Dufont	John	5		21485	"	5	"
Dugan	Edward	5		22015	"	15	"
Duffy	Owen	5		22023	"	12	"
Dubok	Raphael	5		22321	"	16	"
Durdac	Charles	5		22575	"	18	"
Duber	Barnet	5		22809	"	22	"
Duzman	Joseph	5		23330	"	26	"
Durning	Charles J	5		24005	Sept	1	"
Duncan	Thomas J	5		24457	"	2	"
Duggan	James	5		25235	"	14	"
Du	Jack	5		25429	"	16	"
Dufreary	Ross J	5		25475	"	16	"
Du	William M	5		25769	"	20	"
Dunn	Michael J	5		25803	"	21	"
Du	Joey	5		26202	"	2	"
Dunn	Patrick J	5		26357	"	3	"
Du	Francesco	5		26511	"	28	"
Du	Nikolay	5		26801	"	29	"
Dunham	Edward P	5		26933	Oct	2	"
Duggan	Denis	5		27231	"	5	"

NAME OF BRIDE		VOL.	PAGE	NUMBER	DATE		
SURNAME	GIVEN NAME				MONTH	DAY	YEAR
Duncan	Catherine J	5		22057	Aug	14	1911
Dugan	Hannah	5		22762	"	21	"
Duben	Jennie	5		23553	"	28	"
Dunn	Grace A	5		23563	"	28	"
Duffy	Catherine	5		23801	"	29	"
Durfin	Catherine	5		23867	Aug	30	"
Duffy	Bridget	5		24185	Sept	5	"
Dunn	Rebecca	5		24295	"	5	"
Duerpoerger	Eleanor J	5		24417	"	6	"
Dusberger	Bronislawa	5		25057	"	12	"
Dugus	Antonia	5		25187	"	13	"
Dubinsky	Fussie G	5		25481	"	14	"
Dumas	Cyrra G	5		25701	"	16	"
Duffy	Margaret	5		25597	"	18	"
Duffy	Catherine M	5		26669	"	17	"
Dunne	Bridget	5		25825	"	21	"
Durbant	Mary	5		26435	"	22	"
Duscain	Mary	5		27207	Oct	4	"
Dunning	Elizabeth	5		27191	"	4	"
Duffy	Margaret M	5		27535	"	5	"
Dubopter	Gloda	5		27737	"	10	"
Duffey	Gertrude	5		27951	"	11	"
Duzante	Andre	5		28047	"	12	"
Du							
Du							

Continued on page

D

JUL

OCT

GROOM

Name of Groom: Surname	Given Name	Vol.	Page	Number	Date: Month	Day	Year
Duffy	John	5		27419	Oct.	6	19[illegible]
Duplinsky	Julius	5		27781	"	10	"
Dusch	Edward R	5		27983	"	11	"
Duffy	John F	5		28439	"	16	"
Duffy	Henry	5		29415	"	25	"
Dutton	Charles W	5		29653	"	26	"
Du							
Du							
Du							
Du							
Du							
Du							
Du							
Du							
Du							
Dv							
Dwyer	John	5		22433	Aug.	17	19[illegible]
Dwyer	William F	5		25697		19	
Dwyer	William C	5		27967	Oct.	[illegible]	
Dw							
Dw							
Dw							
Dw							
Dw							
Dw							
Dw							
Dysart	Lawrence B	5		22093	Aug.	12	1[illegible]
Dyer	Bion K	5		24135	Sept.	2	
Dyett	John K	5		26203	"	25	
Dyson	William	5		29453	Oct.	25	
Dy							
Dy							
Dy							
Dy							
Dy							
Dy							
Dziadic	Basil	5		20541	July	27	19[illegible]

BRIDE

Name of Bride: Surname	Given Name	Vol.	Page	Number	Date: Month	Day	Year
Du							
Du							
Du							
Du							
Du							
Du							
Du							
Du							
Du							
Du							
Du							
Du							
Du							
Du							
Du							
Du							
Dvoritsky	Annie	5		25071	Sept.	13	19
Dwyer	Margaret F	5		21495	Aug.	7	[illegible]
Dw							
Dw							
Dw							
Dw							
Dw							
Dw							
Dw							
Dw							
Dw							
Dydo	Hedwigh	5		26137	Sept.	22	19
Dyer	Madeline	5		26967	Oct.	2	
Dy							
Dy							
Dy							
Dy							
Dy							
Dy							
Dy							
Dy							
Dzadick	Mary	5		25363	Sept.	15	19[illegible]
Dzurak	Marie	5		20619	July	27	19[illegible]

1911

2 PART YR

GROOM

NAME OF GROOM		VOL.	PAGE	NUMBER	DATE		
SURNAME	GIVEN NAME				MONTH	DAY	YEAR
Dzeima	Antony	5		2806	Oct.	12	1911

BRIDE

NAME OF BRIDE		VOL.	PAGE	NUMBER	DATE		
SURNAME	GIVEN NAME				MONTH	DAY	YEAR

E—27881

D

JUL
OCT

1911

2 PART YR

D

JUL

OCT

1911

2 PART YR

GROOM

NAME OF GROOM Surname	Given Name	Vol.	Page	Number	Date Month	Day	Year
Davidson	Maurice J	6		20070	July	20	19
Davze	George J	6		20226	"	21	"
DeAnna	Guiseppe	6		20592	"	27	"
Danziger	Solo	6		20910	"	28	"
Dabelstein	Leonhold	6		21184	Aug	3	"
DeCastro	Alipio	6		21426	"	5	"
Dana	Antonio	6		21838	"	10	"
DeAngelo	Exploratore			22044	"	12	"
Dantziger	Clarence S	6		22090	"	14	"
Daly	Charles	6		22442	"	15	"
Dalinsky	Harry	6		22324	"	16	"
Davis	Ralph V	6		22556	"	18	"
Daly	Michael Jo	6		22780	"	21	"
Daly	Harry	6		23202	"	24	"
Dabie	Frank	6		23296	"	25	"
Davze	Herman	6		23580	"	29	"
Daly	Philip J	6		23974	Sept	1	"
Dalglish	William	6		24484	"	6	"
Davenport	John J	6		24596	"	7	"
Darrow	Heinrich H	6		24694	"	8	"
Daymert	John	6		24878	"	11	"
DeArcangelo	Gia. [illegible]	6		25102	"	12	"
Daly	Joseph	6		25140	"	13	"
Davidow	Edward	6		25224	"	14	"
Danseyar	Joseph	6		25228	"	14	"
Davey	John	6		25268	"	14	"
Davey	Alfred	6		25222	"	15	"
DeLenzo	Lorenzo	6		25138	"	20	"
Daddio	Guiseppe	6		25956	"	22	"
Danielson	Gustaf W	6		26590	"	25	"
Davis	Albert	6		26926	Oct	2	"
Daquila	Guiseppe	6		27070	"	3	"
Daley	[illegible]	6		27086	"	4	"
David	Charles J	6		27382	"	6	"
Daubel	Edward	6		27582	"	9	"
DeAlessio	Angelo	6		27605	"	9	"
Davis	Patrick H	6		27772	"	10	"
Dahl	Frederick A	6		27972	"	11	"
Davidson	James	6		28080	"	12	"
Davis	Henri H	6		28902	"	19	"
Damiano	Luigi	6		29136	"	23	"
Dazerin	Leo L	6		29146	"	23	"
Daly	Charles	6		29206	"	23	"
Dangelo	Guiseppe	6		29307	"	24	"
Da [illegible]	Henry	6		29490	"	25	"
Davenport	Adolph	6		29806	"	28	"
Da [illegible]	Jesse C	6		29814	"	28	"
Da							
Da							

51—27881

BRIDE

NAME OF BRIDE Surname	Given Name	Vol.	Page	Number	Date Month	Day	Year
Damchek	Maria	6		20026	July	20	19
Davies	Ethel	6		20063	"	20	"
Datlowitz	Anna	6		20154	"	21	"
Davidowitz	Louis	6		20190	"	22	"
Dazorreg	Bertha L	6		20344	"	23	"
DeAmelio	Guiseppina	6		20352	"	24	"
Daly	Anna	6		20438	"	25	"
Dashkoff	Merian	6		20566	"	27	"
Daidoff	Gira	6		20756	"	29	"
Dandridge	Laura	6		20882	"	31	"
Daraio	Cristina	6		20950	"	31	"
Davis	Yattie L	6		21112	Aug	2	"
David	Margt L	6		21124	"	2	"
DeArcy	Lillian M	6		21462	"	5	"
Davis	Elizabeth	6		21594	"	7	"
Danziger	Emma	6		21576	"	7	"
DeCarly	Margaret	6		21638	"	11	"
Dantoff	Anne	6		22018	"	12	"
Davidson	Gamzie	6		22070	"	14	"
Dando	Emily	6		22228	"	15	"
Davidow	Sobo	6		22350	"	15	"
Daniels	Mary E	6		22408	"	17	"
DeAquino	Maddalena	6		22854	"	22	"
Dart	Mary M	6		23264	"	25	"
Daly	Margaret	6		23292	"	25	"
DeSpringer	Loretta	6		23478	"	26	"
DeAmico	Rosa	6		23482	"	28	"
DeAllessandro	Angela M	6		23498	"	28	"
Daly	Lillian L	6		23614	"	29	"
Daraz	Stanislawa	6		23792	"	30	"
Davis	Susie	6		23810	"	30	"
Davis	Susie	6		24258	Sept	6	"
DeAngelo	Caterina	6		24520			
Daniels	Mamie	6		24606			
David	Emma	6		24642			
Davoren	Annie	6		24730	"	8	"
Damroth	Barbara J	6		25208	"	15	"
Davis	Julia J	6		25312	"	15	"
Davis	Irene	6		25672	"	18	"
Daly	Rosa	6		26868	Oct	2	"
Darraghine	Eleanor	6		26902		2	
Daly	Margaret	6		[illegible]			
Davis	Johanna V	6		27020		3	
Dave	Catherine L	6		27312	"	5	"
Daymann	Evelyn	6		27320	"	5	"
Dalessandro	Teresa	6		27346	"	5	"
Damato	Nicoletta	6		27370	"	5	"
Daxenberger	Mary	6		27396	"	6	"
Daroci	Maria	6		27492	"	7	"

Continued next page

D

1911

JUL

OCT

2 PART YR

GROOM

Name of Groom: Surname	Given Name	Vol.	Page	Number	Date: Month	Day	Year
Da							
Da							
Da							
Da							
Da							
Da							
Da							
Da							
Da							
Da							
Da							
Da							
Da							
Da							
Da							
Da							
Da							
Da							
Da							
Da							
Da							
Da							
Da							
Da							
Da							
Da							
Da							
Da							
Da							
Da							
Da							
Da							
Da							
Da							
Da							

22—27831

BRIDE

Name of Bride: Surname	Given Name	Vol.	Page	Number	Date: Month	Day	Year
Da[illegible]	Bertha	6		27510	Oct	9	1911
Daub	Selma E	6		27550	"	7	
Dayson	Elton C	6		27614		[illegible]	
Da[illegible]	Mary	6		27628		[illegible]	
Dablatsky	Rose	6		27788		10	
Dawnar	Salomeia	6		27862		[illegible]	
Da[illegible]	Helen C	6		27842	"	[illegible]	
Dayfeuel	Blanche	6		28046		[illegible]	
Dallesandro	Teresa	6		28278	"	14	
Davis	Louise	6		28296	"	[illegible]	
Daiello	Rosaria	6		28490	"	16	
Dappolito	Maria C	6		28546	"	17	
Dale	Anna	6		28580	"	[illegible]	
Davidson	Jennie	6		288[illegible]		[illegible]	
Dako	Julia	6		289[illegible]		[illegible]	
Dardowitz	Ida	6		29104	"	21	
Daquin	Yvonne C	6		29146	"	[illegible]	
Davis	Harriett	6		29252	"	[illegible]	
Davis	Minnie	6		29264	"	[illegible]	
Daum	Fannie	6		29490	"	25	
Dandraia	Francesca	6		29654	"	26	
Darragh	Catherine	6		29670	"	26	
Davison	Sarah	6		2997[illegible]		[illegible]	
Da							
Da							
Da							
Da							
Da							
Da							
Da							
Da							
Da							
Da							
Da							
Da							

GROOM

NAME OF GROOM		VOL.	PAGE	NUMBER	DATE		
SURNAME	GIVEN NAME				MONTH	DAY	YEAR
D'Egidio	Michele	6		20048	July	20	1911
Della Guardia	Francesco	6		20208	"	22	"
De Lotto	Adone	6		20300	"	24	"
Delahanty	John J.	6		20368	"	24	"
Delfige	Benedetto	6		20484	"	25	"
Delgado	Enrico	6		20588	"	27	"
Delazzi	Robert C.	6		21106	Aug	2	"
Deutschman	Benjamin	6		21110	"	2	"
Deanape	Raffaele	6		21482	"	7	"
Dercolo	Domenico	6		21742	"	11	"
Devlin	Patrick	6		21810	"	12	"
Deary	Thomas B	6		22148	"	14	"
Dembach	Edward	6		22150	"	14	"
Deutsch	Emil	6		22160	"	14	"
DeGennon DeBernard	Antonio	6		22224	"	15	"
De Pacey	Peter	6		22282	"	16	"
Delpuche	Gabriel	6		22538	"	19	"
Delutis	Edwardo			22730		20	"
Delaizey	Edward J	6		23014		21	"
Delito	Antonio	6		23044	"	22	"
Delbarrore	Richard	6		23060		22	"
DeLande	Simonde	6		23074	"	23	"
Degnes	Oscar	6		23142	"	24	"
DeLaria	Pasquale	6		23146		24	"
Dempsher	Robert N	6		23150		24	"
DeLucia	Carlo	6		23188		26	"
Devine	Theodore E	6		23190		26	"
Dedicker	Edward	6		23254	"	27	"
DeDomenico	Cosimo	6		23284		28	"
Dettmer	Herbert	6		23540		28	"
Deckey	John	6		23610		29	"
Demblinz	Samuel	6		23700	"	30	"
DeMott	Jerome	6		23798	"	30	"
DeFoe	William	6		23954	Sept	1	"
DeSimone	Pasquale	6		24092		3	"
DeLorenzo	Giuseppe	6		24236		5	"
DeWater	Howard B.	6		24334	"	5	"
Devine	Edward	6		24346	"	5	"
Deitz	George W.	6		24420	"	6	"
DeLucia	Giuseppe	6		24572		7	"
DeFelice	Giulio	6		24614	"	7	"
De Leo	Gennaro	6		24722	"	8	"
Derrian	Jonathan E	6		24864	"	11	"
DeDomenico	Filippo	6		24964	"	11	"
Detroon	Christian J.	6		25120		12	"
DeFeppe	Vincent Jo	6		25488	"	18	"
DeLeo	Joaquin	6		25730	"	20	"
Dehnhardt	Wilhelm E	6		25750	"	20	"
Demarest	Charles E	6		25810	"	20	"

25—27881

BRIDE

NAME OF BRIDE		VOL.	PAGE	NUMBER	DATE		
SURNAME	GIVEN NAME				MONTH	DAY	YEAR
DeLery	Nora B	6		22246	July	22	1911
Delfricci	Catherine	6		20278	"	22	"
DeLita	Gaetana	6		20298	"	25	"
Della Valle	Luisa	6		20304	"	25	"
DeDara	Leonora	6		21016	Aug	1	"
Dezlin	Mary A.	6		21220	"	3	"
DeLiree	Alice E.	6		21294	"	5	"
Devanneey	Gertrude E	6		21518	"	7	"
Devlyn	Agnes	6		21592	"	8	"
Deutchman	May J	6		21704	"	9	"
Dempsey	Nellie	6		21774	"	9	"
Derlico	Antonetta	6		21788	"	10	"
Deffina	Geraldine	6		21860	"	10	"
Dellynger	Nanetta	6		21914	"	11	"
DeLosa	Concentina	6		22118	"	14	"
DeNegro	Anna	6		22134	"	14	"
Della Rocca	Assunda	6		22146	"	14	"
DeLito	Maddalena	6		22156	"	14	"
Denoy	Clara	6		22262	"	15	"
Deitch	Dea	6		22406	"	17	"
Devel	Anna	6		22720	"	19	"
DeLorko	Ody	6		22842	"	21	"
Dealy	Delia A	6		23048	"	23	"
Deater	Helen	6		23090	"	23	"
DeLorenzo	Theresa			23200	"	24	"
Deutsmap	Emma E	6		23272	"	26	"
Derry	Mary	6		23292		26	"
DeMarcet	Adelaide J	6		23580	"	28	"
Degrope	Mary M	6		23732		30	"
Dell'Isola	Maddalena	6		23944	"	31	"
Deane	Isabella	6		24496	Sept	7	"
DeMajo	Concetina	6		24604	"	7	"
Delyte	Ida	6		24624	"	7	"
DeLisi	Giovannina	6		24660	"	7	"
DeRosa	Anna	6		24794	"	9	"
Desiderio	Giuseppina	6		24852	"	11	"
Delaney	Mary	6		24920	"	11	"
Della Padia	Maria	6		25006	"	12	"
Deutsch	Ida	6		25014	"	12	"
De [illegible]	Lillian V	6		25032	"	12	"
Dechpara	Maria	6		25160	"	14	"
Dembeau	Sadie E	6		25340	"	15	"
Dex	Catherine M	6		25818	"	20	"
DeMarco	Anna	6		25870	"	21	"
Delahoyde	Anna E	6		25978	"	22	"
Dembo	Fannie	6		26002	"	23	"
Deyony	Margaret A	6		26228	"	25	"
DeMartini	Maria	6		26316	"	26	"
Del [illegible]	Loretta	6		26318	"	26	"

Continued next page

1911 2 PART YR

D JUL OCT

D

JUL
OCT

GROOM

Name of Groom: Surname	Given Name	Vol.	Page	Number	Date: Month	Day	Year
Deas	Robert	6		26152	Sept	23	[illegible]
Denaro	Francesco	6		26202	"	25	
Dederer	Carleton	6		26226	"	25	
Dewillis	Frank	6		26572	"	28	
Descher	James W	6		26578	"	28	
Devery	John J	6		26586	"	28	
DeCicco	Felice	6		26676	"	29	
DePrete	Clemente	6		26768	"	30	
DeClyne	Emil	6		27302	Oct	5	
DelBono	Amedeo	6		27400	"	6	
DeAndreis	Giuseppe	6		27482	"	7	
DeAspra	Giuseppe	6		27620		9	
DelDiu	Giovanni	6		27696	"	9	
Derpico	Nicola	6		28402	"	16	
DeCarmine	Nicola	6		28516	"	17	
Deacon	Albert C	6		28632	"	17	
DeCostole	Vincenzo	6		29372	"	24	
DelMatto	Nicola	6		29478	"	25	
Desanto	Francesco	6		29654	"	26	
DeMarco	Antonino	6		29960		30	
De							
De							
De							
De							
De							
De							
De							
De							
De							
De							
De							
De							
De							
De							
De							
De							
De							
De							
De							
De							
Dh							
Dh							

24—27831

BRIDE

Name of Bride: Surname	Given Name	Vol.	Page	Number	Date: Month	Day	Year
DeCara	Grazia	6		26870	Oct	2	19[illegible]
DeMichele	Cosima	6		26936		2	
DeFranceschi	Annilinda	6		26960		2	
Denning	May C	6		27012		3	
Desmond	Theresa	6		27052		3	
DeConno	Incoronata	6		27300	"	5	"
Devery	Annie	6		27306	"	5	"
Dewey	Mina	6		27392	"	6	"
Demichyshyn	Mary	6		27764	"	10	
DeLeo	Nunziata	6		28112	"	13	
Dewing	Elizabeth C	6		28360	"	16	
Deeths	Clare J	6		28376	"	16	
Deutsch	Carnelia	6		28562	"	17	
Deutsch	Dora	6		28594		[illegible]	
Delmont	Marie C	6		28906		[illegible]	
Deacon	Margret	6		29206		23	
Devine	Mary	6		29742	"	27	
Derachinsky	Ida	6		29810	"	28	
Desmond	Nora	6		29854	"	28	
DeApeztegna	Oilda	6		29874	"	28	
De							
De							
De							
De							
De							
De							
De							
De							
De							
De							
De							
De							
De							
De							
De							
De							
De							
De							
De							
Dh							
Dh							

1911

2 PART YR

GROOM

NAME OF GROOM Surname	Given Name	Vol.	Page	Number	Date Month	Day	Year
Dise	Nunzio	6		20082	July	20	1911
DiMaria	Francesco	6		20552	"	27	"
Disimone	Vincenza	6		20568	"	27	"
Dias	John A	6		20702	"	28	"
Diestel	Edward	6		20898	"	31	"
Dietrich	Hubert	6		21024	Aug	1	"
Dimura	Rosario	6		21134	"	2	"
Dicanio	Carlo	6		21180	"	3	"
Dispen	Louis	6		21400	"	5	"
DiMaria	Michele	6		21460	"	5	"
Dickinson	Cyril L	6		21636	"	8	"
DiMatteo	Baldassare	6		21846	"	10	"
Ditta	Gioacchino	6		21886	"	10	"
DiGioia	Croce	6		21976	"	11	"
DiMartino	Emanuele	6		22176	"	14	"
Dicanio	Vincenzo	6		22178	"	14	"
Difede	Francesco	6		22564	"	17	"
Dita	Enrique	6		22582	"	18	"
DiAdiadoro	Gaetano	6		22698	"	19	"
DiGiovanni	Onofrio	6		22760	"	19	"
Dingle	Francis	6		22820	"	20	"
DiLorenzo	Gaetano	6		22864	"	21	"
DiMattia	Michele	6		22942	"	22	"
Diamond	Jacob	6		22956	"	22	"
DiJedi	Antonio	6		23044	"	24	"
DiDio	Carmelo	6		23132	"	24	"
DiNora	Vincenzo	6		23460	"	28	"
Ditzl	Edgar	6		23558	"	29	"
Dipenno	St Onhoe	6		23736	"	30	"
Di Napolo	Grand	6		23996	Sept	1	"
DiLoiro	Giuseppe	6		24214	"	5	"
Diel	Peter	6		24526	"	7	"
Dittmar	William	6		24718	"	8	"
Dick	John J	6		25240	"	13	"
Dilloff	Morris J	6		25344	"	15	"
DiDomenico	Sabato	6		25554	"	18	"
Dickinson	George C	6		25834	"	21	"
Di [illegible]	Amelio	6		25914	"	21	"
Dickinson	Edward	6		26042	"	22	"
Dixon	Michael J	6		26942	Oct	2	"
DiGolo	Rosario J	6		27430	"	6	"
Dinfam	Harry	6		27742	"	10	"
DiSa[illegible]	Antonio	6		27836	"	11	"
Di	Antonio	6		28086	"	13	"
Di[illegible]	Domenico	6		28178	"	14	"
Dillod	John J	6		28774	"	19	"
Dittmar	William A	6		29062	"	21	"
DiDena	Emil J	6		29156	"	23	"
Diemand	[illegible]	6		29618	"	26	"

BRIDE

NAME OF BRIDE Surname	Given Name	Vol.	Page	Number	Date Month	Day	Year
DiLota	Rosina	6		20606	July	27	1911
Dicco	Maria	6		20629	"	27	"
DiSalloy	Lucia	6		20754	"	29	"
Diamato	Giuseppina	6		20768	"	29	"
Dimura	Margherita	6		21134	Aug	2	"
Dilieri	Maria	6		21458	"	5	"
DiMaria	Maria A	6		21470	"	5	"
Dikum	Julia	6		22910	"	23	"
DiGiocca	Adelina	6		22924	"	23	"
DiGiorgio	Rosa	6		24570	Sept	7	"
DiMaio	Maria L			25102	"	17	"
DiDino	Filomena	6		25138		17	"
DiGorpo	Antonetta	6		25214		18	"
Dilelly	Minetta	6		25286		19	"
DiSalto	Angela	6		25560		21	"
Dickerman	Ada	6		25630	"	21	"
DiAngelo	Anna	6		25746	"	20	"
DiRolfo	Giuseppina	6		26112		25	"
Diver	Florence	6		26208	"	25	"
Dickson	Lizzie	6		26210	"	26	"
Dicha[illegible]	Giuseppina			26272		26	"
Dingel	Theresa	6		27140	Oct	4	"
DiDubato	Adelina	6		27310	"	5	"
Dicicio	Rosina	6		27482	"	7	"
Diskin	Mary	6		27768	"	10	"
Dietrych	[illegible]	6		27924	"	11	"
Distefano	Carolina	6		28218	"	13	"
Dietz	Carrolyn M	6		28292	"	14	"
Dinkond	Lillian M	6		28528	"	17	"
Dickman	Rae	6		28736	"	18	"
Dickstein	Jannie	6		28786	"	19	"
Distefano	Maria G	6		28808	"	19	"
Diehl	Elizabeth	6		29198	"	25	"
Dinzig	Dvie	6		29892	"	28	"
Di							
Di							
Di							
Di							
Di							
Di							
Di							
Di							
Di							
Di							
Di							
Di							
Di							
Di							
Di							

D

JUL
OCT

1911

2 PART YR

D

JUL
OCT

1911

2 PART YR

GROOM

31,719

NAME OF GROOM SURNAME	GIVEN NAME	VOL.	PAGE	NUMBER	DATE MONTH	DAY	YEAR
DiAngillo	Rocco	6		29660	Oct	26	1911
Dierst	Herbert C	6		29750		27	
Di							
Di							
Di							
Di							
Di							
Di							
Di							
Di							
Di							
Di							
Di							
Di							
Di							
Di							
Di							
Di							
Di							
Di							
Di							
Di							
Di							
Di							
Di							
Di							
Di							
Di							
Di							
Di							
Di							
Di							
Di							
Di							
Di							
Di							
Di							
Di							
Di							
Di							
Dl[illegible]	Charles	6		25536	Sept	18	1911
Dl							

BRIDE

NAME OF BRIDE SURNAME	GIVEN NAME	VOL.	PAGE	NUMBER	DATE MONTH	DAY	YEAR
Di							
Di							
Di							
Di							
Di							
Di							
Di							
Di							
Di							
Di							
Di							
Di							
Di							
Di							
Di							
Di							
Di							
Di							
Di							
Di							
Di							
Di							
Di							
Di							
Di							
Di							
Di							
Di							
Di							
Di							
Di							
Di							
Di							
Di							
Di							
Di							
Di							
Di							
Di							
Di							
Dluzcj	Kate[illegible]	6		22562	Aug	[illegible]	[illegible]
Dl							

D

JUL

OCT

1911

2 PART YR

GROOM

NAME OF GROOM		VOL.	PAGE	NUMBER	DATE		
SURNAME	GIVEN NAME				MONTH	DAY	YEAR
Donnelly	George C	6		20084	July	20	191
Donizio	Rocheo	6		20088	"	20	"
Doyle	Charles J	6		20290	"	24	"
Dooley	James A	6		20794	"	29	"
Dowde	Vincenzo	6		20914	"	31	"
Dorsey	Joseph J	6		21208	Aug	2	"
Donahue	Hugh	6		21592	"	8	"
Dorata	Gaetano	6		21806	"	10	"
Doyle	John	6		22036	"	12	"
Doepel	Herbert L	6		22040	"	12	"
Donnelly	Walter J	6		22258	"	15	"
Downs	Nicholas	6		22462	"	16	"
Dore	Egan	6		22468	"	17	"
Donohue	John J	6		22488	"	17	"
Dongfrio	Antonio	6		22592	"	18	"
Doyle	Thomas J	6		22868	"	21	"
Downey	Walter L	6		22984	"	22	"
Donnell	Williams	6		23048	"	23	"
Dorbin	Nathan	6		23114	"	23	"
Dowey	Edward C	6		23142	"	24	"
Dowd	Timothy C	6		23386	"	28	"
Dobson	Walter B	6		23728	"	28	"
Donahue	John	6		25042	Sept	1	"
Dorner	Louis A	6		25070	"	1	"
Dohse	Johannes J	6		24184	"	5	"
Dorfman	Samuel	6		24496	"	6	"
Dooling	John A	6		24476	"	6	"
Dobbs	Wilbur	6		24812	"	9	"
Domin	Stanislaw	6		25198	"	11	"
Downs	Daniels	6		25256	"	12	"
Dorr	William L	6		25464	"	14	"
Dowdy	Patrick	6		25760	"	20	"
Dorzbacher	Louis L	6		25942	"	22	"
Do	[illegible]	6		26424			
Doran	[illegible] J	6		27074			
Dowd	William J	6		27960	"		
Doktor	Lega	6		28052			
Do							
Do							
Do							
Do							
Do							
Do							
Do							
Do							
Do							
Do							
Do							
Do							

BRIDE

NAME OF BRIDE		VOL.	PAGE	NUMBER	DATE		
SURNAME	GIVEN NAME				MONTH	DAY	YEAR
Doep	Margaret	6		20160	July	21	19
Dohenyadel	Marion A	6		20218	"	22	"
Dorald	Jane	6		20356	"	24	"
Dovag	Flavianthi	6		20790	"	29	"
Donghue	Mary M	6		20914		31	"
Dolf	Anna	6		21120	Aug	2	"
Dohunny	Maria	6		21210	"	3	"
Dowd	Mary	6		21250	"	5	"
Donnelly	Elizabeth	6		21612		8	"
Dowd	Anna J	6		22154	"	14	"
Donohoge	Mary	6		22524			"
Donnelly	Mary	6		22578			"
Douglas	Marie L	6		23450	"	23	"
Dottoge	Elizabetta	6		23450	"	23	"
Dornpand	Rose	6		23444	"	23	"
Donaldson	Janette D	6		23484	"	28	"
Dolt	Rose	6		23974	Sept	1	"
Dogjamajian	Hayganouse	6		24578		2	"
Dolan	Anna	6		24446	"	6	"
Donnelly	Helen	6		24644	"	7	"
Dolinska	Amelia	6		24928	"	8	"
Dauber	Fanny	6		24764	"	9	"
Donnelly	Jennie	6		25784	"	18	"
Dolan	Madelyn	6		25514		18	"
Dottermann	Anna	6		25544		18	"
Donnelly	Nora M	6		25576	"	18	"
Doyle	Mary A	6		25692	"	19	"
Donohue	Mary	6		25908	"	21	"
Dodyk	Sophie	6		25946	"	22	"
Doyle	Kathleen	6		25900	"	22	"
Dougherty	Mary J	6		25892	"	22	"
Dorbovak	Margaret	6		26026		25	"
Dow	Gertrude M	6		26152		25	"
Doerr	Marie A	6		26978	Oct	2	"
Douglas	Lulu M	6		27090			"
Donovan	Hazel A	6		27194	"	4	"
Doyle	Katherine J	6		27202	"	4	"
Doescher	Margaret M	6		27426	"	6	"
Dougherty	Helen	6		27900		11	"
Dodge	Elizabeth B	6		28026		12	"
Dobbins	Elizabeth J	6		28390		17	"
Dorner	Olga	6		28452	"	18	"
Doran	Anna M	6		28658	"	18	"
Doerr	Emma M A	6		28816		19	"
Donoghue	Margaret	6		9020		24	"
Donovan	Anna J	6		29482	"	25	"
Dodge	Bryce B	6		29504	"	25	"
Dolan	Catherine	6		29552		26	"
Doyle	Jessie M	6		29558		26	"

Continued next page

D

JUL

OCT

GROOM

Name of Groom: Surname	Given Name	Vol.	Page	Number	Date: Month	Day	Year
Do							
Do							
Do							
Do							
Do							
Do							
Do							
Do							
Do							
Do							
Do							
Do							
Do							
Do							
Do							
Do							
Do							
Do							
Do							
Do							
Do							
Do							
Do							
Do							
Do							
Do							
Do							
Do							
Do							
Do							
Do							
Do							
Do							
Do							
Do							
Do							
Do							
Do							
Do							
Do							

BRIDE

Name of Bride: Surname	Given Name	Vol.	Page	Number	Date: Month	Day	Year
Dowdell	Mary	6		29662	Oct	26	1911
Doyle	Mary	6		29776		27	
Donaghy	Rachel	6		29962		[illegible]	
Do							
Do							
Do							
Do							
Do							
Do							
Do							
Do							
Do							
Do							
Do							
Do							
Do							
Do							
Do							
Do							
Do							
Do							
Do							
Do							
Do							
Do							
Do							
Do							
Do							
Do							
Do							
Do							
Do							
Do							
Do							
Do							
Do							
Do							
Do							
Do							
Do							

1911

2 PART YR

GROOM

BRIDE

D

JUL

OCT

1911

2 PART YR

NAME OF GROOM Surname	Given Name	Vol.	Page	Number	Date Month	Day	Year
Driver	William J	6		20430	July	25	191
Drigan	Charles P	6		20744	"	27	"
Drigan	Patrick	6		20808	"	29	"
Dreisler	Edward	6		21442	Aug	5	"
Driver	Charles M	6		21516	"	7	"
Dreyer	Ged H	6		22000	"	22	"
Drake	Louis J	6		23168	"	23	"
Drummond	William S	6		24240	Sept	2	
Drilman	Aron	6		24564	"	6	
Drown	Meyer A	6		24584	"	6	
Drew	Harold W	6		27898	Oct	14	
Drecholer	Nicholas	6		28820	"	23	"
Dreher	John J	6		29160	"	28	"
Dr							
Dr							
Dr							
Dr							
Dr							
Dr							
Dr							
Duffy	John J	6		20396	July	25	191
Dugan	George J	6		20649	"	27	"
Duc	Herman C	6		20688	"	28	"
Dibbo	Giovanni	6		20953	Aug	1	"
Dugan	Peter	6		21068	"	4	"
Dubben	Andrew	6		21290	"	11	"
Durlacher	Gustav	6		21500	"	17	"
Dunn	Frank E	6		21716	"	21	"
Duris	Abraham	6		21882	"	24	"
Dunne	William J	6		22148	"	27	"
Durnay	George	6		22272	"	29	"
Dunne	Philip	6		22602	"	31	"
Dueck	Joseph	6		23060	"	22	"
Dunn	Christopher J	6		23174	"	24	"
Dujmovich	Stefan	6		23398	"	28	"
Dunn	Alexander	6		23684	"	29	"
Dunnigan	Nyle C	6		24078	Sept	2	
Dunn	Thomas J	6		24308	"	6	
Durkin	James F	6		24440	"	6	
Due	Giuseppe	6		24516	"	7	
Dubon	Isidor	6		24528	"	7	
Du	Dave	6		25014	"	12	
Durez	Mark V	6		25880	"	21	"
Du	Aaron	6		25920	"	21	"
Du	Terence	6		26036	"	22	"

NAME OF BRIDE Surname	Given Name	Vol.	Page	Number	Date Month	Day	Year
Drahokoppil	Emma	6		20074	July	20	19
Drewnik	Helena	6		20472	"	25	"
Draper	Helene	6		20870	"	31	"
Drennen	Irene	6		20988	Aug	1	
Drigert	Matilda	6		21220	"	2	
Drugteniene	Catherine	6		21340	"	4	
Drablinger	Cathie	6		22304	"	16	
Drumsond	Bessie R	6		22582	"	18	
Drager	Elizabeth J	6		22050	"	20	
Drecke	Otto	6		23344	"	30	
Drozdowska	Evelyn	6		24376	Sept	6	
Drier	Ella	6		24432	"	6	"
Drucker	Ida	6		24908	"	13	"
Drecheler	Dora	6		27078	Oct	5	
Drea	Catherine M	6		27778	"	10	"
Drury	Ida	6		27886	"	11	
Drowzgoole	Florence A	6		28058	"	13	
Droz	Juliette	6		28692	"	18	"
Drummond	Mary Jane A	6		29614	"	26	"
Drew	Belle E	6		29682	"	26	"
Drapken	Anne	6		29700	"	27	"
Durnin	Rose B	6		20260	July	20	19
Dunn	Margaret	6		20578	"	20	
Duffy	Catherine G	6		20932	"	24	"
Duffy	Loretto C	6		20964	"	26	
Dunbar	Anna	6		20992	"	28	
Durkin	Catherine	6		20998	"	29	
Duncath	Margaret	6		21010	Aug	1	
Duddy	Catherine	6		21050	"	1	
Duppenrath	Jennie A	6		21068	"	2	"
Dunn	Gladys R	6		21390	"	12	
Duffy	Jennie	6		22314	"	16	"
Duffy	Mary C	6		22446	"	17	"
Dufficee	Ida	6		23280	"	25	
Dunn	Margaret	6		23458	"	28	
Durkin	Mary A	6		23662	"	29	
DuBarry	Florence	6		23684	"	29	
Duvec	Anna	6		23774	"	30	
Dunbar	Eva M	6		24438	Sept	1	
Duncan	Ellen M	6		24640	"	7	
Dutch	Catherine	6		25696	"	22	
Dumenoska	Victoria	6		26448	"	27	
Dutton	Lydia	6		26528	"	28	
Dugas	Edna	6		26548	"	28	
Du	Mary C	6		26636	"	28	
Duca	Benedetta	6		27450	Oct	6	

Continued next page

D

JUL

OCT

1911

2 PART YR

GROOM

Name of Groom: Surname	Given Name	Vol.	Page	Number	Date: Month	Day	Year
Dupe	Rudolph H	6		26452	Sept	27	19
Dubovik	John	6		26954	Oct	2	
Durant	Lawrence F	6		27050	"	3	
Dugan	James	6		27778	"	10	
Dunn	Edwin	6		29484	Oct	25	
Du							
Du							
Du							
Du							
Du							
Du							
Du							
Du							
Du							
Du							
Dv							
Dwyer	Joseph M	6		23392	Aug	26	19
Dwyer	Michael M	6		26528	Sept	28	
Dwyer	William J	6		27818	Oct	10	
Dw							
Dw							
Dw							
Dw							
Dw							
Dw							
Dw							
Dye	Freedus	6		21942	Aug	11	19
Dymczyszyn	Peter	6		24004	Sept	1	
Dyinek	Alexander	6		24740	"	9	
Dyrsen	Henry H	6		26082	"	22	
Dyson	Fred	6		28322	Oct	16	"
Dy							
Dy							
Dy							
Dy							
Dy							
Dz							

BRIDE

Name of Bride: Surname	Given Name	Vol.	Page	Number	Date: Month	Day	Year
Dudik	Helena	6		27718	Oct	10	1911
Du	Mary L	6		27918	"	11	
Duerr	Caroline	6		28342	"	16	"
Durney	Alice	6		28506	"	17	
Duffy	Kathryn F.	6		29238	"	23	
Duffy	Ellen	6		29242	"	24	
Du							
Du							
Du							
Du							
Du							
Du							
Du							
Du							
Du							
Dvernte	Minnie	6		20752	July	29	19
Dwor	Rose	6		27466	Oct	7	
Dw							
Dw							
Dw							
Dw							
Dw							
Dw							
Dw							
Dw							
Dw							
Dyon	Josephine	6		22354	Aug	16	1911
Dyck	Lulu	6		25464	Sept	18	
Dy							
Dy							
Dy							
Dy							
Dy							
Dy							
Dy							
Dy							
Dzido	Catherine	6		27342	Oct	5	1911

D

OCT
DEC

GROOM

Name of Groom: Surname	Given Name	Vol.	Page	Number	Date: Month	Day	Year
Davis	Frank C	7		30039	Oct	[illegible]	19
Dalton	George W	7		30049		[illegible]	
Daniels	Richard C	7		30201	Nov	[illegible]	
Dahlberg	Olof H	7		30469	"	3	
Data	Joseph	7		31109	"	9	
Dattary	Paul J	7		31427	"	13	
Davenport	Albert	7		31507		[illegible]	
Daglia	Pietro	7		31921	"	17	
Daniels	Saul	7		32189	"	20	
Darragh	Robert L	7		32259	"	20	
Dacyszyn	Joseph	7		32329	"	21	
Daubney	Henry	7		32457	"	23	
Dahlhaus	Charles	7		32863	"	25	
Dagostino	Giovanni	7		32901	"	25	
Darginsky	Jesy	7		33045	"	27	
Davidson	Lewis	7		33815	Dec	5	
Daitsh	Dyman	7		34153	"	8	
Davidson	Harry	7		34631	"	12	
Da'Alessandri	Gito	7		34672	"	13	"
Davidson	Herman	7		34693	"	13	"
Da'Acuzo	Vincenzo	7		34801	"	14	"
Da'Ambrosio	Vincenzo	7		35113	"	18	
Dabney	Daniel B	7		35445	"	20	
Da'Amico	Angelo	7		35529	"	21	
Davidson	King	7		35693	"	22	
Daniewsecky	Luis	7		35955	"	26	
Darginski	Jake	7		36185	"	27	
Dahne	Theodor	7		36391	"	28	
Davis	John R W	7		36395	"	28	
Dagostino	Vincenzo	7		36545	"	30	
Da							
Da							
Da							
Da							
Da							
Da							
Da							
Da							
Da							
Da							
Da							
Da							
Da							
Da							
Da							
Da							
Da							
Da							
Da							

21—27881

BRIDE

Name of Bride: Surname	Given Name	Vol.	Page	Number	Date: Month	Day	Year
Davis	Claire	7		30143	Oct	11	19
Damm	Blanche	7		30799	Nov	6	
D'Alessandri	Antonina	7		31525		13	
Davis	Rose	7		31527		13	
Davis	Harriet A	7		31991		17	"
Dadurian	Marine G	7		32015	"	17	"
Dalton	Helen	7		32375	"	21	"
Dawson	Julia	7		32543		[illegible]	
Damm	Ingeborg	7		32915	"	25	
Davis	Beatrice K	7		33037	"	27	
D'Andria	Raffaela	7		33059		[illegible]	
Da'Alessio	Antonetta	7		34019	Dec	7	
Davis	Della	7		34121			
Da'Alessio	Marianna	7		34461	"	11	
Da'Anna	Angelica	7		34683	"	13	"
Dale	Gertrude	7		34969	"	16	"
Davenport	Genevieve W	7		35021	"	16	"
Davis	Nellie	7		35235	"	18	"
David	Dora	7		35269	"	19	"
Dawson	Grace C	7		35615	"	21	"
Davis	Fanny	7		35759	"	23	"
Davis	Jessie	7		35807	"	23	"
Daleo	Rosalia	7		36213	"	27	
Davis	Florence	7		36385	"	28	"
Da							
Da							
Da							
Da							
Da							
Da							
Da							
Da							
Da							
Da							
Da							
Da							
Da							
Da							
Da							
Da							
Da							
Da							
Da							
Da							
Da							
Da							
Da							

Continued next page

1911

2 PART YR

D

OCT
DEC

1911

2 PART YR

GROOM

NAME OF GROOM		VOL.	PAGE	NUMBER	DATE		
SURNAME	GIVEN NAME				MONTH	DAY	YEAR
DeLusa	Pietro	7		30089	Oct	1	
Delay	James A.	7		30223	Nov	1	
Delaney	William G.	7		30255	"	2	
Demas	Peter	7		30417	"	2	
DeRice	Leopoldo	7		30563			
DeMarco	Luigi	7		30540			
Delchiaro	Luciano	7		30743			
Deroyan	Batchadour	7		31077	"	9	
DeStefano	Pasquale	7		31215	"	11	
DeGiuliffo	Ruggero	7		31331	"	11	
Delfouth	Charles E.	7		31353	"	11	
Delolgany	Geza	7		31539			
DeBergmont	Roma	7		31639			
DeBellefemille	Leon A.	7		31947	"	17	
DeSantis	Luigi	7		32169	"	20	
DePascale	Amedeo	7		32319	"	21	
DeBebrian	Arthur	7		32441	"	22	
Deane	Thomas	7		32669	"	23	
Deny	John	7		32827	"	25	
DePasquale	Santo	7		32839	"	25	
DeJesse	Angelo	7		32897	"	25	
Dent	Chester	7		33047	Dec	1	
Depew	Royal C. M.	7		33069		4	
DeSalvo	Giuseppe	7		33195	"	5	
Deutsch	Samuel	7		33245	"	6	
DeJesu	Michael	7		33979	"	6	
Delaney	John J.	7		34147		7	
DeLuca	Giuseppe	7		34223	"	8	
Denker	William	7		34519	"	11	
Devenney	William	7		34523	"	12	
Deutsch	Edward	7		34611	"	12	
Dehnert	Charles	7		34625	"	12	
Degan	John H.	7		34753	"	12	
Devine	John	7		34771	"	14	
Deleedy	Charles	7		35021	"	14	
Deroll	George E.	7		35095	"	16	
Deap	Harry Lo	7		35101	"	18	
DeCasa	Andrea	7		35227	"	18	
Dethier	Edward	7		35435	"	20	
Dennison	George A.	7		35489	"	20	
Desmond	George	7		35571	"	20	
DeSonyma	Antonio	7		35709	"	22	
Demeter	John	7		35903	"	23	
DeSanto	Julius	7		35947	"	24	
Deehan	Bernard J.	7		36393	"	28	
De							
De							
De							
De							

33—37381

BRIDE

NAME OF BRIDE		VOL.	PAGE	NUMBER	DATE		
SURNAME	GIVEN NAME				MONTH	DAY	YEAR
DeLuca	Maria	7		30011	Oct	30	1911
Del Chiaro	Guiseppa	7		30669	Nov	6	
Devlin	Nellie	7		30787	"	6	
Denegar	Katie	7		30937	"	8	
Dean	Anna	7		31057	"	9	"
DeSanto	Gertrude	7		31125	"	9	
Devery	Agnes A.	7		31719	"	15	
Dean	Ella B.	7		31845	"	16	
DeRosola	Fortunata	7		32125	"	18	
De Natale	Rose	7		32205	"	20	
Dent	Margaret M.	7		32527		2	
Demjen	Mali	7		32557	"	23	"
DeAngelis	Antonetta	7		32587	"	23	"
DeLuca	Angelina	7		32675	"	24	"
DeLascuale	Francesca	7		32841	"	27	"
Delanny	Rose M.	7		33165		28	
Dennett	John	7		33197	"	28	
Denfeld	Rosa M.	7		33257	"	29	
Demaron	Brigida	7		33277		2	
Dewey	Gertrude J.	7		33387	"	29	"
Dells Galo	Virginia	7		33567	Dec	2	
Demiany	Rosina	7		33801	"	5	"
Dempsey	Ellen A. J.	7		33863	"	5	
Desper	Emma J.	7		33933	"	6	
DeSantis	Delia	7		34119		7	
DeAngelo	Mary	7		34217	"	8	
Devagle	Andre	7		34283	"	9	
DeFelice	Ernesta	7		34341	"	9	
DeRio	Giovagnny	7		34539	"	12	
DeLucia	Margherita	7		34845	"	14	
DeRosa	Louisa	7		34863	"	14	"
DeLyons	Doretta	7		35087	"	22	
DeGan	Agnes	7		35245	"	22	
DeCher	Edna	7		35479	"	22	
DeGiacomo	Antonio	7		35595	"	26	
Denslow	Frances J.	7		35601		26	
Dennis	Edith C.	7		36097	"	26	
Dentino	Giuseppina	7		36261	"	28	
DeRosa	Emilia	7		36555		30	
De							
De							
De							
De							
De							
De							
De							
De							
De							

Continued next page

D

OCT
DEC

1911

2 PART YR

GROOM

NAME OF GROOM		VOL.	PAGE	NUMBER	DATE		
SURNAME	GIVEN NAME				MONTH	DAY	YEAR
Diamond	Julius	7		30165	Oct	31	1911
DiBaldi	Giosafeo	7		30171	"	31	"
Diudink	Paul	7		30193	Nov	1	"
Diskont	Isaac	7		30517		1	"
Dickley	Charles E	7		30623		1	"
DiSant	Pascal	7		3069		6	"
Dibella	Salvatore	7		31015	"	7	"
DiRazzo	Gennaro	7		31064		9	"
Dicello	Antonio	7		31429	"	13	"
Dimmick	Alice	7		31547		14	"
Dierks	Frederick G	7		31793	"	16	"
DiDonato	Cosimo	7		31871	"	16	"
DiPaola	Giovanni	7		31873		16	"
Dierolamo	Vincenzo	7		31919	"	16	"
Dittrich	Herbert	7		32169	"	18	"
Dicoco	Antonio	7		32417	"	21	"
DiMichele	Paolo	7		32541	"	23	"
DiBarlo	Pietro	7		32749	"	24	"
Dielmann	William G	7		32893	"	25	"
Dieckmann	Martin G	7		33151	"	28	"
Digge	William S	7		33389	"	29	"
Diener	Gary	7		33421	Dec	1	"
DiBenedetto	Rocco	7		33939	"	6	"
DiStefano	Salvatore	7		34031	"	7	"
DiFilippo	Domenico	7		34591		12	"
Dickerman	Morris	7		34711		13	"
DiNapoli	Janis	7		34845	"	14	"
Dipisa	Giovanni	7		34895		15	"
Dix	Joseph A	7		35339		19	"
DiGallio	Giuseppe	7		35843	"	23	"
Dickinson	Edward S	7		36171	"	27	"
Dick	Joseph	7		36301	"	28	"
Dimopoulos	Sam	7		36425	"	30	"
Dietheiser	Paul	7		36443	"	30	"
DiPrima	Carmelo	7		36511	"	30	"
Di							
Di							
Di							
Di							
Di							
Di							
Di							
Di							
Di							
Di							
Di							
Di							
Di							
Di							
Di							

BRIDE

NAME OF BRIDE		VOL.	PAGE	NUMBER	DATE		
SURNAME	GIVEN NAME				MONTH	DAY	YEAR
Disimile	Katherine A	7		30361	Nov	2	1911
DiMassi	Angelina	7		30425		2	"
Di[illegible]	Maria	7		30541		3	"
DiGamello	Maria	7		30671		5	"
DiSant	Alessandrina	7		30691		5	"
Dillon	Margaret D	7		31015		7	"
Dinkin	Dorothea	7		31631	"	14	"
Diego	Helen	7		31751		15	"
DiGaetano	Antonietta B	7		32339	"	21	"
DiBernardo	Antonetta	7		32415			
Dick	Martha M	7		32689	"	24	"
Dickerman	Esther	7		32719	"	24	"
DiMartino	Rosina	7		32740	"	24	"
Dirickson	Eleanor M	7		33543	"	28	"
Dimare	Emily	7		33451	Dec	1	"
Dickman	Ida	7		33589		1	"
Dietrich	Frances	7		33723		2	"
Diforio	Maria	7		33805	"	5	"
Diamond	Sadie	7		33883		5	"
DiBenedetto	Maria	7		33989		6	"
Dinkelspiel	Lucie	7		34195		7	"
DiMaggio	Anna	7		34305		8	"
Difolfi	Florence B	7		34309		9	"
DiPaola	Carmela	7		34425	"	11	"
DiVita	Fortunata	7		34531		12	"
DiFranco	Paola	7		34787	"	14	"
Dimaggio	Salvatore B	7		35193	"	18	"
Diehl	Gabriele	7		35233		18	"
DiGregorio	Helen	7		35581	"	21	"
Dilloff	Bessie	7		36055	"	26	"
Dickstein	Gertrude	7		3606[illegible]		27	"
DiGillo	Maria	7		36285		28	"
Dick[illegible]	Lillian	7		36455		29	"
Di							
Di							
Di							
Di							
Di							
Di							
Di							
Di							
Di							
Di							
Di							
Di							
Di							
Di							
Di							
Di							

D

OCT DEC

1911

2 PART YR

GROOM

NAME OF GROOM		VOL.	PAGE	NUMBER	DATE		
SURNAME	GIVEN NAME				MONTH	DAY	YEAR
Doyle	Thomas F			30309	Nov	2	11
Dovelosky	Joseph	7		30487	"	3	
Dovzak	Nicholas	7		30765			
Dorrano	George	7		31437	"	12	
Dobler	Henry A	7		31741		15	
Donheffner	Cuddy J	7		31865	"	16	
Downie	Herbert J	7		32623		23	
Dorn	Andrew	7		32639	"	23	
Dowd	Michael O	7		32983		27	
Dover	George	7		33099		28	
Donnelly	Rachel	7		33273	"	29	
Dornberg	David	7		33567	Dec	2	
Dowz	David	7		34149	"	7	
Dowlinge	Edward J	7		34285	"	8	
Docherty	Andrew	7		34231	"	8	
Dorf	Jacob	7		34567		11	
Dogle	Martin J A	7		34795	"	14	
Da Darville	Henri J A	7		34907	"	15	
Dohn	George J	7		34921	"	15	
Doherty	Joseph H	7		35969	"	16	
Dorgan	John A	7		35497	"	21	
Doofey	Edward F	7		36197	"	21	
Dolan	Michael J	7		36281		22	
Donnelly	Thomas	7		36785		28	
Dodge	Raymond L	7		36983	"	29	
Do							
Do							
Do							
Do							
Do							
Do							
Do							
Do							
Do							
Do							
Do							
Do							
Do							
Do							
Do							
Do							
Do							
Do							
Do							
Do							
Do							
Do							
Do							
Do							
Do							
Do							

BRIDE

NAME OF BRIDE		VOL.	PAGE	NUMBER	DATE		
SURNAME	GIVEN NAME				MONTH	DAY	YEAR
Donohue	Margaret	7		30182	Nov	1	11
Do	Mary E	7		30319		2	"
Dougherty	Cecelia	7		30643		7	
Dorsey	Grace J	7		31237	"	10	
Dozzally	Maggie	7		31741	"	15	
Dohm	Katharine	7		31799		16	
Donovan	Mary O	7		32009	"	20	
Dorf	Grace	7		32341	"	21	"
Dolorgan	Teresa	7		32461	"	22	
Doloff	Evelyn	7		32471	"	22	
Donohue	Emma J	7		32507	"	22	
Dorn	Rebecca	7		32509	"	22	"
Donovan	Anna	7		32621	"	23	"
Dornfest	Nadrey	7		32747	"	29	"
Dopitzak	Bertha	7		32765	Dec	2	
Dorste	Portense	7		32763	"	2	"
Dorf	Mayme A	7		32799	"	5	"
Dohm	Julia	7		33035	"	6	"
Donoghue	Elizabeth	7		34231	"	8	"
Donsenfeld	Sadie	7		34405	"	11	"
Dornbecker	Magdalene	7		34667	"	13	"
Doyle	Charlotte	7		34757	"	13	"
Dolewitz	Sadie	7		35160		17	"
Do							
Do							
Do							
Do							
Do							
Do							
Do							
Do							
Do							
Do							
Do							
Do							
Do							
Do							
Do							
Do							
Do							
Do							
Do							
Do							
Do							
Do							
Do							
Do							
Do							
Do							
Do							
Do							
Do							

Continued next page

GROOM

BRIDE

D

OCT DEC

1911

2 PART YR

NAME OF GROOM Surname	Given Name	Vol.	Page	Number	Date Month	Day	Year
Drexler	Edward	7		30227	Nov.	[illegible]	[illegible]
Drecholer	Louis	7		31891	″	16	
Dreoing	Edward L			33009	″	2	
Dreoher	Sam	7		34557	Dec	[illegible]	
Dringus	Louis	7		346?9		[illegible]	
Driver	Joseph A	7		34721	″	18	″
Dr							
Dr							
Dr							
Dr							
Dr							
Dr							
Dr							
Dr							
Dr							
Dr							
Dr							
Dr							
Dr							
Dr							
Dumka	John	7		30739	Nov.	6	[illegible]
Dunn	Thomas P	7		30763	″	6	
Dunn	John J	7		31057	″	[illegible]	
Dunham	Gay B	7		31125	″	9	
Duva	Filippo	7		31153	″	8	
Dunn	Edward V	7		30836	″	9	
Dugas	Stephen	7		31399	″	1?	
Dubord	Joseph	7		31785	″	[illegible]	
Dunn	Thomas P	7		32191	″	[illegible]	
Dunne	Philip A	7		32283	″	2?	
Dulberger	Nathan	7		34331	Dec	9	
Duclerq	Constant	7		35383	″	14	
Dusenberry	James D	7		36419	″	[illegible]	
Du							
Du							
Du							
Du							
Du							
Du							
Du							
Du							
Du							
Du							
Du							
Du							

NAME OF BRIDE Surname	Given Name	Vol.	Page	Number	Date Month	Day	Year
Dragotta	Vincenzina	7		30753	Nov	6	19[illegible]
Dr?bben	Henrietta A	7		31?59?		14	
Drake	Jennie	7		31831	″	16	
Drachsler	Granza	7		31891	″	16	″
Drumm	Kathleen J	7		32285	″	20	″
Drebota	Anna	7		32329	″	21	″
Drinkwater	Roxanna M	7		32781	″	24	″
Druth	Gussie	7		32503	Dec	2	
Dreocher	Sadie	7		34661	″	13	″
Drilman	Bertha	7		34741	″	13	
Drago	Marina	7		35627	″	21	
Dr							
Dr							
Dr							
Dr							
Dr							
Dr							
Dr							
Dr							
Dr							
Duffy	Sophia E	7		31899	Nov	16	1911
Dusing	Florence L	7		32665	″	23	″
Duckett	Lena	7		[illegible]	″	2?	
Dunn	Alice A	7		33?5	″	28	″
Durkin	Mary A	7		34265	Dec	9	
Du							
Du							
Du							
Du							
Du							
Du							
Du							
Du							
Du							
Du							
Du							
Du							
Du							
Du							
Du							
Du							
Du							
Du							
Du							
Du							

Continued next page

GROOM

BRIDE

D

OCT
DEC

1911

2 PART YR

NAME OF GROOM		VOL.	PAGE	NUMBER	DATE		
SURNAME	GIVEN NAME				MONTH	DAY	YEAR
Du							
Du							
Du							
Du							
Du							
Du							
Du							
Du							
Du							
Du							
Du							
Du							
Du							
Du							
Dv							
Dwelly	Harold J	1		31841	Nov	16	19
Dwyer	Michael A	1		32697	"	24	"
Dwyer	Grant A	1		32720	Dec	1	"
Dw							
Dw							
Dw							
Dw							
Dw							
Dw							
Dw							
Dy							
Dy							
Dy							
Dy							
Dy							
Dy							
Dy							
Dy							
Dy							
Dy							
Dzialdo	John	1		30347	Nov	7	19

NAME OF BRIDE		VOL.	PAGE	NUMBER	DATE		
SURNAME	GIVEN NAME				MONTH	DAY	YEAR
Du							
Du							
Du							
Du							
Du							
Du							
Du							
Du							
Du							
Du							
Du							
Du							
Du							
Du							
Du							
Dv							
Dwyer	Mary &	1		30067	Oct	"	19
Dwyer	Margaret	1		31579	Nov	1	"
Dw							
Dw							
Dw							
Dw							
Dw							
Dw							
Dw							
Dw							
Dyehman	Emily	1		32485	Nov	22	19
Dyhec	Margaret O	1		32771	"	24	"
Dy							
Dy							
Dy							
Dy							
Dy							
Dy							
Dy							
Dy							
Dzido	Catherine	1		30315	Nov	29	19

D

OCT
DEC

1911

2 PART YR

NAME OF GROOM		VOL.	PAGE	NUMBER	DATE		
SURNAME	GIVEN NAME				MONTH	DAY	YEAR

NAME OF BRIDE		VOL.	PAGE	NUMBER	DATE		
SURNAME	GIVEN NAME				MONTH	DAY	YEAR
Garrigus	Mary	8		31118	Nov	9	98
Bigg	Baxter	8		31680		15	

E—97881

D

OCT DEC

1911

2 PART YR

NAME OF GROOM Surname	Given Name	Vol.	Page	Number	Date Month	Day	Year
Davis	Isa A	8		30134	Oct	31	19[illegible]
Daly	Harold J	8		30446	Nov	[illegible]	
Danzig	Jerome J	8		30614	"	[illegible]	
Daniels	Edward J	8		31058	"	9	
Dargan	John F	8		31412	"	13	
Danko	Wladislaw	8		31686	"	15	
Dalton	John V	8		32276	"	20	
Darmi	John	8		32282	"	20	
Danon	Bernard	8		32460	"	22	
Dandrea	Marco	8		32642	"	23	
Davis	Jacob D	8		32684	"	24	
Daysend	Robert	8		32734	"	2[illegible]	
Daly	John	8		32818	"	25	
Dailey	[illegible] J	8		32936	"	27	
Davis	Sam	8		33678	Dec	4	"
Daitch	Hyman	8		34153	"	8	
Davison	Alex	8		34306	"	9	
D'Ambrosio	Vincenzo	8		34406	"	1[illegible]	
D'Alessandri	Vito	8		34672	"	13	
Daly	David S	8		34710	"	13	
Davis	Henry B	8		34732	"	13	
Davis	Jules	8		34814	"	14	
Daume	Charles	8		35998	"	26	
Da							
Da							
Da							
Da							
Da							
Da							
Da							
Da							
Da							
Da							
Da							
Da							
Da							
Da							
Da							
Da							
Da							
Da							
Da							
Da							
Da							
Da							
Da							
Da							
Da							
Da							

31—27831

NAME OF BRIDE Surname	Given Name	Vol.	Page	Number	Date Month	Day	Year
Dahl	Mary	8		30140	Oct	31	19[illegible]
Dahlman	Jenny	8		30884	Nov	8	
Davidowitz	Ethel	8		31020	"	9	"
Daly	Nora	8		31198	"	10	"
Davis	Cecelia M	8		31230		10	
Dauer	Sophie	8		31352		11	
Dautch	[illegible]	8		31456	"	13	"
Daniels	Ella M K	8		32454	"	22	"
D'Amato	Carmela	8		32662	"	23	"
Da[illegible]	Ellen E C	8		32868	"	25	
Dahmer	Catharina	8		33126	"	28	
D'Arienzo	Anna	8		33314	"	29	"
Davidowitz	Frieda	8		33610	Dec	2	
D'Agostino	Colomba	8		34042	"	7	"
D'Angelo	Orsola	8		34256	"	9	
Dannenfelser	Isabelle	8		35588	"	21	"
Darcy	Mary	8		35832	"	23	
Davis	Grace	8		35900	"	26	
Daessner	Louisa	8		36076	"	26	
Davis	Anna C	8		36120	"	26	"
Davidoff	Sarah	8		36268	"	28	
Davis	Dora	8		36530	"	30	
Da							
Da							
Da							
Da							
Da							
Da							
Da							
Da							
Da							
Da							
Da							
Da							
Da							
Da							
Da							
Da							
Da							
Da							
Da							
Da							
Da							
Da							
Da							
Da							
Da							
Da							
Da							

Continued next page

D

OCT
DEC

1911

2 PART YR

NAME OF GROOM		VOL.	PAGE	NUMBER	DATE		
SURNAME	GIVEN NAME				MONTH	DAY	YEAR
DeMatas	Thomas	8		30098	Oct	20	19
Debof	Sasy	8		30140	Nov	1	
De Lorado	Gotlieb	8		30244	"	1	"
DeSolomon	Clarence	8		30421	"	2	"
DeMontemuro	Emily	8		30508	"	3	"
Dante	Giuseppe	8		30524	"	7	"
Delaney	John	8		30976	"	8	"
Dennisuis	Ommer	8		31140	"	10	"
Devlin	Frank	8		31468	"	13	"
DeKnight	Rudolph	8		31528	"	13	"
Dellgren	Nils L.	8		31776	"	15	"
Denney	Emily M.	8		31798	"	16	"
Degnahest	Eugene	8		31802	"	16	"
Delaney	Thomas Jr	8		31822	"	16	"
Degnoddy	Denis J	8		31880	"	16	"
DeBaun	William	8		31946	"	17	"
DeAntis	Pasquale	8		32034	"	18	"
Derburg	Jacob	8		32128	"	22	"
Degenhardt	Paul Mrs	8		32164	"	22	"
Downing	James L	8		32206	"	22	"
DeAngeli	Giocaro	8		32836	"	25	"
Deutsch	Louis D	8		33050	"	27	"
Deutchman	Max	8		33066	"	27	"
DeCarlo	Giovanni	8		33070	"	27	"
Deion	Arthur W.	8		33198	"	28	"
DeSorenza	Giovannte	8		33292	"	29	"
De Angeli	Salvatore	8		33330	"	29	"
Dellibove	Luigi	8		33632	Dec	2	"
Denonmore	Merlorn	8		34074	"	7	"
DeNicola	Francesco	8		34310	"	9	"
Deutschy	Hyman	8		34778	"	14	"
Deutsch	Loring	8		34826	"	14	"
Defelice	Eugenes	8		34850	"	14	"
Dorr	Rodney	8		35244	"	18	"
Deutsch	Jacob	8		35268	"	19	"
De Gilestro	Arturo	8		35372	"	19	"
Delezenice	George V.	8		35384	"	19	"
Del Prari	Antonio G	8		35422	"	20	"
Delisa	Giovanni	8		35558	"	21	"
Deriwo	Raffaele	8		35708	"	22	"
Desmond	Jos Mrs	8		35802	"	22	"
Devine	John	8		35836	"	22	"
De Gasso	Arcangelo	8		35862	"	23	"
Della Pietra	Filippo	8		36110	"	27	"
De Quenti	Eugene	8		36578	"	30	"
De							
De							
De							
De							

29—27691

NAME OF BRIDE		VOL.	PAGE	NUMBER	DATE		
SURNAME	GIVEN NAME				MONTH	DAY	YEAR
Delfino	Grazia	8		30324	Nov	2	19
De Falco	Filomena	8		30328	"	2	"
Delvita	Nicola	8		30624	"	4	"
Debbia	Caterina	8		31060	"	4	"
Depresca	Domenica	8		31096	"	9	"
Delaney	Cecelia M	8		31128	"	9	"
Degnaw	Jannes A	8		31412	"	13	"
Dohman	Mollie	8		31466	"	13	"
Dermody	Anna D	8		31918	"	16	"
Demeter	Anna	8		31938	"	17	"
Dean	Irene M	8		32544	"	22	"
DeGennaro	Carolina	8		32620	"	23	"
Degne	Mary L	8		32672	"	23	"
DeJesus	Caldado	8		32718	"	24	"
Doner	Degne	8		32854	"	25	"
DeNaio	Gelsomina	8		32866	"	26	"
Defiorgia	Anna	8		32896	"	26	"
Delucia	Clementina	8		33042	"	27	"
Deotaz	Alice	8		33478	Dec	1	"
Deller	Helen	8		33518	"	2	"
Delgorna	Romualda	8		33548	"	2	"
De Goff	Anna M	8		33694	"	4	"
Dew	Caroline W	8		33818	"	5	"
Denilow	Rachel	8		33983	"	6	"
De Filde	Bertha	8		34452	"	11	"
Degiovanni	Angelina	8		34216	"	8	"
Da Annio	Carmela	8		34828	"	14	"
Detegmer	Sophie	8		34854	"	14	"
Deighen	Josephine M	8		34952	"	15	"
De Groat	Williamina	8		35086	"	16	"
De Hahn	Helen G	8		35156	"	18	"
Deering	Adeliade I	8		35212	"	18	"
Deutsch	Anna	8		35348	"	19	"
Delaney	Mary L	8		35826	"	23	"
Demorest	Ivor B	8		36186	"	27	"
De Cordova	Ethel	8		36210	"	27	"
De Gasso	Giuseppina	8		36272	"	28	"
Del Grande	Melania	8		36366	"	28	"
Della Croce	Cesarina	8		36396	"	28	"
Delvita	Francesca	8		36594	"	30	"
De							
De							
De							
De							
De							
De							
De							
De							
De							

Continued next page

D

OCT DEC

1911

2 PART YR

Name of Groom: Surname	Given Name	Vol.	Page	Number	Date: Month	Day	Year
De							
De							
De							
De							
De							
De							
De							
De							
De							
De							
De							
De							
De							
De							
De							
De							
De							
De							
De							
De							
De							
De							
De							
De							
De							
De							
De							
De							
De							
De							
De							
De							
De							
De							
De							
De							
De							
De							
De							
De							
Dh[illegible]	Armand J	8		35138	Dec	18	[illegible]
Dh							

24 2'831

Name of Bride: Surname	Given Name	Vol.	Page	Number	Date: Month	Day	Year
De							
De							
De							
De							
De							
De							
De							
De							
De							
De							
De							
De							
De							
De							
De							
De							
De							
De							
De							
De							
De							
De							
De							
De							
De							
De							
De							
De							
De							
De							
De							
De							
De							
De							
De							
De							
De							
De							
De							
De							
Dh							
Dh							

D

OCT
DEC

1911

2 PART YR

NAME OF GROOM		VOL.	PAGE	NUMBER	DATE			NAME OF BRIDE		VOL.	PAGE	NUMBER	DATE		
SURNAME	GIVEN NAME				MONTH	DAY	YEAR	SURNAME	GIVEN NAME				MONTH	DAY	YEAR
Di[illegible]	Ronaldo	8		30178	Nov	1	1911	Diorio	Antonietta	8		30214	Nov	1	1911
DiGeronimo	Geronimo	8		30280				Di[illegible]	Decca	8		30607	"	2	"
Diamond	Abraham	8		30840	"	8	"	Di[illegible]	Caola	8		30668	"	6	"
Discount	Saul	8		31088	"	9	"	Dimidio	Despena	8		31188	"	10	"
Di[illegible]	Otto			31132	"	9	"	Dimino	Calogero	8		31322	"	11	"
DiDanza	Vincenzo	8		31566	"	14	"	Di[illegible]	Gabriela	8		32548	"	23	"
DiFilippo	Antonio	8		31838	"	16	"	DiFrancesca	Guiseppina	8		32576	"	23	"
Disiesto	Domenico	8		32090	"	18	"	Diamond	Edith	8		32676	"	24	"
Dion	Garry G.	8		32540	"	22	"	Disch	Emma	8		32722	"	24	"
DiStefano	Francesco	8		32634	"	23	"	Dimino	Accursia	8		33644	Dec	2	"
DiSidolamo	Guiseppe	8		32916	"	25	"	Di[illegible]	Lillie D	8		33748	"	4	"
Dial	Joseph	8		33574	Dec	2	"	Diamond	Lily	8		33842	"	5	"
Di[illegible]	Antonio R.	8		33726	"	4	"	DiStilio	Elvira	8		34414	"	7	"
DiPallo	Pasquale	8		33742	"	4	"	Dietrich	Cristina	8		34490	"	11	"
DiGiuseppe	Carmelo	8		33772	"	11	"	DiBarto	Carmela	8		34502	"	15	"
DiLoid	Ferdinando	8		34044	"	7	"	Dischio	Violet M.	8		35046	"	6	"
Digilio	Guiseppe	8		34128	"	7	"	DiMaria	Salvatrice	8		35726	"	22	"
Divello	Guiseppe	8		34042	"	7	"	Di[illegible]	Anna	8		35914	"	26	"
DiNino	Francesco	8		34304	"	9	"	Dinorcio	Carolina D	8		36010	"	26	"
Di Giorgi	Paolo	8		35068	"	14	"	Dinardo	Carmela	8		36204	"	28	"
Dillon	Emerson	8		35644	"	21	"	Di[illegible]	Nina M.	8		36224	"	29	"
Diamond	Victor	8		35958	"	26	"								
Diamond	Jacob L.	8		35988	"	26	"								
Di															
Di															
Di															
Di															
Di															
Di															
Di															
Di															
Di															
Di															
Di															
Di															
Di															
Di															
Di															
Di															
Di															
Di															
Di															
Di															
Di															
Di															
Di	David M	8		36226	Nov	28	1911	Di							
Di								Di							

35—27891

E

D

OCT
DEC

BRIDE

1911

2 PART YR

Name of Groom: Surname	Given Name	Vol.	Page	Number	Date: Month	Day	Year
Dossenbach	Fritz	8		30002	Oct	30	19[illegible]
Dorso	Vincenzo	8		30398	Nov	2	
Dorrigan	John	8		30762	"	6	
Dolinsky	Demetri	8		31222	"	10	"
Dobrer	David	8		31224	"	10	
Dorman	Lyman	8		31286	"	11	"
Dow	Todd	8		31374	"	11	"
Dorn	Leo F	8		31502	"	13	"
Dolurty	John J	8		31550	"	14	"
Donohue	Joseph E	8		31608	"	14	
Dobroft	William	8		32076	"	18	
Doyle	Patrick	8		32210	"	20	"
Dos Santos	Abel	8		32718	"	24	
Dorr	John	8		32754	"	24	
Donigan	Peter J	8		33000	"	27	
Donovan	Joseph J	8		33086	"	27	
Douglas	Spencer	8		33234	"	28	
Dorr	Frederick L	8		33322	"	29	
Dondero	Giovanni	8		33338	"	29	
Douglass	Duncan	8		33708	Dec	4	
Dovi	Salvatore	8		33732	"	4	
Donohue	John	8		33900	"	5	
Dorichinsky	Philip	8		33970	"	6	
Donahue	Charles	8		34034	"	7	
Dobroslavich	Baldo	8		34726	"	13	
Dobremel	Sam	8		35320	"	19	"
Donovan	Stephen	8		35486	"	20	"
Doherty	Robert J	8		35520	"	21	"
Dolgin	Jacob	8		35598	"	21	"
Dolcimascola	Baldasaro	8		36018	"	26	
Dorazio	Antonio	8		36054	"	26	"
Donnelly	Charles	8		36174	"	2[illegible]	
Do							
Do							
Do							
Do							
Do							
Do							
Do							
Do							
Do							
Do							
Do							
Do							
Do							
Do							
Do							
Do							
Do							

Name of Bride: Surname	Given Name	Vol.	Page	Number	Date: Month	Day	Year
Dolcimele	Anna M	8		30038	Oct	30	19[illegible]
Donohue	Florence G	8		30136	"	31	
Dowd	Catherine	8		30440	Nov	2	
Donovan	Nellie	8		30798	"	6	
Doig	Martha M	8		30804	"	8	
Dorsey	Mary A	8		30924	"	8	
Dogolefsky	Annie	8		31584	"	14	
Doll	Kate	8		31650	"	14	
Dodge	Julia M	8		31866	"	16	
Doyle	Margaret	8		32016	"	17	
Doris	Mary C	8		32276	"	20	
Darflinger	Annie	8		32440	"	21	
Donnelly	Elizabeth M	8		32484	"	22	
Dolinsky	Anne	8		33036	"	27	
Dolezalek	Josie	8		33282	"	29	
Dodge	Anna N	8		33716	Dec	4	"
Donohue	Anna	8		34476	"	11	
Dodeg	Jennie	8		35014	"	16	"
Donahue	Agnes M	8		35196	"	18	
Dobie	Beckie	8		35538	"	19	"
Domber	Dora	8		35484	"	20	
Donnelly	Mary A	8		35500	"	20	"
Doyle	Anna M	8		35896	"	26	
Dolan	Josephine G	8		36142	"	27	"
Do							
Do							
Do							
Do							
Do							
Do							
Do							
Do							
Do							
Do							
Do							
Do							
Do							
Do							
Do							
Do							
Do							
Do							
Do							
Do							
Do							
Do							
Do							
Do							

Continued next page

D

OCT DEC

1911

2 PART YR

BRIDE

Name of Groom: Surname	Given Name	Vol.	Page	Number	Date: Month	Day	Year
Dreyer	Charles F	8		30042	Oct	30	1911
Dreiowich	Nikolai	8		30300	Nov	2	
Drucker	Joseph	8		30356		3	
Dreher	George	8		30734	"	6	
Drayton	James	8		31654	"	14	
Dreyspool	Louis V	8		32458	"	22	"
Dr Boulalos	Nicholas	8		32682	"	24	"
Drucker	Aron	8		35160	Dec	18	
Driscoll	William J	8		35218	"	18	
Dr							
Dr							
Dr							
Dr							
Dr							
Dr							
Dr							
Dr							
Dr							
Dr							
Dr							
Dunne	Lawrence	8		30034	Oct	30	1911
Duffy	Thomas J	8		30110	Nov	1	
Dudzinski	Atanazy	8		30730	"	6	
Dunn	Edward V	8		30836	"	6	"
Dubowsky	Nathan	8		31356	"	11	
Ducker	Max	8		31688	"	15	
Durland	Frederick W	8		31970	"	17	
Dusch	Louis	8		32106	"	18	
Dubois	Jules	8		32268	"	20	
Dumas	Pierre	8		32528	"	22	
Duffy	Edward	8		32996	"	27	"
DuFour	Frank C	8		32998	"	27	
DuMoulin	Theodore	8		33080	"	27	
Duval	Claude O	8		33824	Dec	3	
Dublin	Benjamin	8		34122	"	7	
Dubnikow	Hyman	8		34300	"	9	
Dukat	Louis	8		34666	"	13	
Duggan	John J	8		34714	"	13	
Dunn	John	8		35242	"	18	
Dubinsky	Harry	8		36512	"	20	
Du							
Du							
Du							
Du							
Du							

Name of Bride: Surname	Given Name	Vol.	Page	Number	Date: Month	Day	Year
Drayton	Olliver V	8		31654	Nov	14	1911
Dreyer	Martha	8		32158	"	20	
Drzka	Catharine	8		32698	"	24	"
Drummond	Anna	8		32848	"	25	
Dressler	Clara	8		33030	"	2[illegible]	
Drybarte	Rosie	8		34916	Dec	15	
Dr							
Dr							
Dr							
Dr							
Dr							
Dr							
Dr							
Dr							
Dr							
Dr							
Dr							
Dr							
Dr							
Duff	Alice I	8		30106	Nov	1	1911
Duffie	Bertha	8		30142	"	1	
Duffelmeyer	Agnes	8		30372	"	2	
Duda	Frances	8		30988	"	8	
Dunn	Kate	8		31170	"	10	
Duthu	Catherine	8		31508	"	13	
Dunn	Mabel	8		31596	"	14	
Dunn	Anna	8		32322	"	21	
Duffy	Mae	8		32426	"	22	
Dunham	Mary J	8		32546	"	23	
Dunne	Esther F	8		32786	"	25	
Duretsky	Ida	8		33546	Dec	2	
Dunne	May A	8		33616	"	2	
Duva	Giovannina	8		33820		5	
DuCaine	Rose	8		34876	"	14	
Dunlap	Elizabeth	8		35492	"	20	
Duffy	Helen G	8		35846	"	23	
Duborvitz	Yetta	8		35984	"	26	"
Dungjovic	Maria	8		36086	"	26	"
Dudley	Mamie A	8		36088	"	26	"
Dulberg	Sadie	8		36148	"	27	"
Dubin	Fannie	8		36204	"	27	
Dunlay	Ellen	8		36230	"	27	
Du	Florence	8		36502	"	30	
Du							

Continued next page

D

OCT
DEC

1911

2 PART YR

NAME OF GROOM		VOL.	PAGE	NUMBER	DATE		
SURNAME	GIVEN NAME				MONTH	DAY	YEAR
Du							
Du							
Du							
Du							
Du							
Du							
Du							
Du							
Du							
Du							
Du							
Du							
Du							
Du							
Du							
Dv							
Dwyer	Edward J	7		34108	Dec	7	1911
Dw							
Dw							
Dw							
Dw							
Dw							
Dw							
Dw							
Dw							
Dw							
Dw							
Dyegit	George	8		32856	Nov	25	1911
Dy	Jacob	8		34270	Dec	9	
Dy							
Dy							
Dy							
Dy							
Dy							
Dy							
Dy							
Dy							
Dz							

NAME OF BRIDE		VOL.	PAGE	NUMBER	DATE		
SURNAME	GIVEN NAME				MONTH	DAY	YEAR
Du							
Du							
Du							
Du							
Du							
Du							
Du							
Du							
Du							
Du							
Du							
Du							
Du							
Du							
Du							
Dv							
Dw							
Dw							
Dw							
Dw							
Dw							
Dw							
Dw							
Dw							
Dw							
Dw							
Dyson	Marie M	8		35878	Dec	23	1911
Dy							
Dy							
Dy							
Dy							
Dy							
Dy							
Dy							
Dy							
Dy							
Dzurek	Annie	8		31632	Nov	10	1911

E

JAN

APR

1911

2 PART YR

GROOM

Name of Groom: Surname	Given Name	Vol.	Page	Number	Date: Month	Day	Year
Ea	Michael J.	1		2519	Jan	26	19[illegible]
Eastabrook	Josiah J.	1		4593	Feb	15	"
Eastlake	Gordon O	1		6075	"	28	"
Ea							
Ea							
Ea							
Ea							
Ea							
Ea							
Ea							
Ea							
Ea							
Ea							
Ea							
Ea							
Ea							
Ea							
Ea							
Ea							
Ea							
Ea							
Ea							
Ea							
Ea							
Ea							
Ebenau	Nathan	1		1039	Jan	[illegible]	[illegible]
Eb							
Eb							
Eb							
Eb							
Eb							
Eb							
Eb							
Eckhard	Nathan	1		1973	Jan	[illegible]	[illegible]
Eckhoff	Johann J.	1		5389	Feb	23	
Eckholdt	Maxwell O	1		5475	"	23	
Ec							
Ec							
Ec							
Ec							
Ec							

26—27831

BRIDE

Name of Bride: Surname	Given Name	Vol.	Page	Number	Date: Month	Day	Year
Edelman	Sophie	1		25	Jan	[illegible]	[illegible]
Edwards	Ellen R.	1		804	[illegible]	9	"
Edwards	Mary H	1		3551	Feb	[illegible]	
Edelman	Emma	1		4937	"	18	"
Eden	Meta L.	1		6073		28	
Edelman	Sarah	1		6881	Mar	11	
Edmonds	Mary	1		8225	"	27	
Edelman	Celia	1		8461	"	30	
Ed							
Ed							
Ed							
Ed							
Ed							
Ed							
Ed							
Ed							
Ed							
Ed							
Ed							
Ed							
Ee							
Ee							
Ef							
Ef							
Egan	Delia	1		5263	Feb	21	19[illegible]
Egan	Margaret M.	1		9293	April	10	"
Eg							
Eg							
Eg							
Eg							
Eg							
Ehrlich	Rose	1		529	Jan	[illegible]	19[illegible]
Ehrlich	Fannie	1		2199	[illegible]	23	
Ehrlich	Esther	1		6059	Feb	23	
Ehrlich	Mollie	1		6455	Mar	[illegible]	
Ehardt	Elizabeth	1		9481	April	[illegible]	
Eh							

ZYXW VUTS QPONM LKI HGFED

E

JAN

APR

GROOM

Name of Groom: Surname	Given Name	Vol.	Page	Number	Date: Month	Day	Year
Eisenstadt	Bernard	1		879	Jan	10	19
Eisenberg	Ralph M.	1		3047	"	31	
Eisberg	Louis			3357	Feb	[illegible]	
Eisner	Maxwell M.			3371		[illegible]	
Einhorn	Hyman			3465		[illegible]	
Eisenhandler	Meier			4331	"	14	
Eichner	Max	1		6921	Mar	11	
Eitinger	[illegible]			7021		[illegible]	
Eiger	Sam	1		7767	"	22	
Eisner	Carl	1		8009	"	25	
Eichel	Louis	1		8217	"	27	
Eisman	Philip	1		8711	April	3	
Eighmy	Frank C.	1		8803	"	3	
Eisenberg	Morris	1		9684	"	12	
Eitel	George	1		9853	"	15	
Ekstrom	Anton N.	1		9697	April	13	19
Ek							
Elfenbaum	Sam	1		603	Jan	[illegible]	19
Elmer	Harry	1		1517	"	[illegible]	
Elliott	William DeM	1		1641	"	[illegible]	
Ellisberg	Isidor	1		2359	"	24	
Ellefsen	Joseph	1		2633	"	26	
Elliott	Robert Jr	1		2919	"	30	
Elbaum	Morris	1		5027	Feb	18	
Elenzweig	Nathan	1		5121	"	20	
Ellison	Herbert S.	1		5151	"	20	
Elliott	James C.	1		5201	"	20	
Elder	[illegible]			6041	"	28	
Elbaum	Max	1		6187	Mar	2	
Ellisberg	Elias	1		7999	"	24	
Elling	George A.	1		8415	"	29	
El							
El							
El							
El							
El							
El							
El							
El							
El							
El							
El							
El							
El							

98—37881

BRIDE

Name of Bride: Surname	Given Name	Vol.	Page	Number	Date: Month	Day	Year
Eimer	Lillie	1		165	Jan	3	1
Eichengreen	Marion	1		413		[illegible]	
Eiszold	Pauline	1		627		[illegible]	
Eigenfeld	Rosie	1		2119	"	23	
Eidler	Lillie	1		2605	"	26	"
Eisner	Pauline	1		2855	"	30	
Eisele	Josephine	1		5621	[illegible]	[illegible]	
Eidelberg	Lena	1		5659		25	
Eisner	Pauline	1		7103	Mar	14	
Eiseman	Rachel	1		9203	April	8	
Ei							
Ei							
Ei							
Ek							
Ek							
Elias	Rose	1		301	Jan	4	19
Ellsworth	Elizabeth	1		185	"	19	
Elliott	Jennie	1		2295	"	24	
Elk	Bessie	1		2817	"	28	"
Elia	Anna	1		5363	Feb	21	"
Elder	Elizabeth	1		6777	Mar	9	
Ellison	Etta	1		7027		[illegible]	
Elsas	Lucile R	1		7817	"	22	
Elia	Rosa	1		7837	"	22	
Ellis	Sarah R	1		9299	April	10	"
Ellison	Ida	1		9425	"	11	
Ellison	Bertha M	1		9455	"	11	"
Elport	Lina	1		9879	"	15	
El							
El							
El							
El							
El							
El							
El							
El							
El							
El							
El							
El							
El							
El							

1911

2 PART YR

E

JAN

APR

1911

2 PART YR

NYC VITAL RECORDS

GROOM

BRIDE

NAME OF GROOM					DATE			NAME OF BRIDE					DATE		
SURNAME	GIVEN NAME	VOL.	PAGE	NUMBER	MONTH	DAY	YEAR	SURNAME	GIVEN NAME	VOL.	PAGE	NUMBER	MONTH	DAY	YEAR
Em								Em							
Em								Em							
Em								Em							
Em								Em							
Em								Em							
Em								Em							
Em								Em							
Em								Em							
Em								Em							
Em								Em							
Em								Em							
Em								Em							
Em								Em							
Enfant	Edwin A.	1		817	Jan	9	1	Enright	Mary J.	1		1215	Jan	12	
Englander	[illegible]			3802	Feb			Engel	Clara	1		1430	Feb		
Enoch	Daniel	1		5977			8	Engela	Jennie	1		4781		6	
Endere	Richard	1		6725	Mar	1		Englaman	Gillian	1		4919		18	
Engel	Marcus			6857			11	Enright	Hannah	1		4919		18	"
Enfiard	Arthur L.	1		9135	April	6		Ends	Fanny	1		6046		25	
Enfrican	George	1		9633			15	Englander	Annie	1		5253		24	
Enf								Engel	Sadie	1		7259	Mar	6	1911
En								Enfest	Katie	1		8905	April	2	
En								Engrander	Johanna	1		8953		5	
En								Enfright	Rose	1		8985		5	
En								En							
En								En							
En								En							
En								En							
En								En							
Eo								Eo							
Eo								Eo							
Ep	Harry	1		181	Jan			Epstein	Rose	1		8159	Mar	20	1911
Ep	Oscar A.	1		765				Epstein	Tiger A.	1		8119	Mar	25	1911
Ep	Hyman J.	1		3429	Feb			Epiwary	Christina b.	1		2547		26	
Ep	Morris	1		6421	Mar			Eppler	Minnie	1		3306			
Ep	Abraham	1		6877				Epstein	Sarah	1		4275		4	
Epstein	Isadore	1		7945				Epting	Alma	1		4061		8	
Eq								[illegible]	Fannie	1		6291	Mar		
Eq								Epstein	Gussie	1		8070		25	
								Eq							
								Eq							

Epstein, continued on p. 4 of Letters E & F

29 27831

E

JAN

APR

1911

2 PART YR

GROOM

Name of Groom: Surname	Given Name	Vol.	Page	Number	Date: Month	Day	Year
Erdody	Benjamin	1		2439	Jan.	25	19[illegible]
Erlanger	Dyley	1		3033	"	31	
Erlode	John	1		5965	Feb.	28	
Er							
Er							
Er							
Er							
Er							
Esposito	Francesco	1		4497	Feb.	14	19[illegible]
Eshleman	Edison			6627	Mar.	8	
Essenfeld	Max	1		7707	"	21	
Eslinger	Frederick G	1		9645	April	13	
Es							
Es							
Es							
Es							
Et							
Et							
Et							
Eugel	Louis	1		3615	Feb.	6	19[illegible]
Eugerer	John P	1		5259	"	21	
Eu							
Evans	Michael	1		551	Jan.	6	19[illegible]
Evans	Edward J	1		1333			
Evans	Charles J	1		3403	Feb.	3	
Ev							
Ev							
Ev							
Ev							
Ev							
Ev							
Ev							
Ev							
Ev							
Ev							
Ev							
Ev							
Ev							
Ev							
Ev							
Ev							

80—27831

BRIDE

Name of Bride: Surname	Given Name	Vol.	Page	Number	Date: Month	Day	Year
Erdtrachter	Tillie	1		1601	Jan.	[illegible]	[illegible]
Erdos	Anna	1		3491	Feb.	[illegible]	
Ercoreca	Eulayia	1		3549	"	4	
Erdody	Isabella	1		4423	"	14	
Erlacher	Anna	1		6913	Mar.	11	"
Ernst	Katie	1		8905	April	4	
Ericson	Lillian	1		9483	"	11	
Erlich	Eugene	1		9583	"	[illegible]	
Essner	Sarah	1		[illegible]	Jan.		
Esquirol	Jeanne G	1		32[illegible]	"	5	
Estell	Elizabeth W.	1		3623	Feb.	6	
Esberg	Annie	1		5133	"	20	
Ess	Elise G	1		5453	"	23	
Eschwege	Sady	1		7117	Mar.	14	
Estoppey	Clemence	1		7253			
Essenfeld	Paulina	1		7707	"	21	
Esner	Sarah	1		9609	April		
Et							
Et							
Et							
Eular	Margaret	1		537	Jan.	6	19[illegible]
Eulner	Mary	1		8171	Mar.	27	
Eu							
Evans	Lillian C	1		1861	Jan.	[illegible]	
Evangelista	Ernestine	1		3653	Feb.	6	
Evans	Luna L	1		6423	Mar.	6	
Ev							
Ev							
Ev							
Ev							
Ev							
Ev							
Ev							
Ev							
Ev							
Ev							
Ev							
Ev							
Ev							
Ev							
Ev							

GROOM

NAME OF GROOM SURNAME	GIVEN NAME	VOL.	PAGE	NUMBER	DATE MONTH	DAY	YEAR
Ewing	James	1		5949	Feb.	2	19
Ew							
Ew							
Ew							
Ex							
Ex							
Ex							
Ey							
Ey							
Ey							
Ez							
Ez							

30—27831

BRIDE

NAME OF BRIDE SURNAME	GIVEN NAME	VOL.	PAGE	NUMBER	DATE MONTH	DAY	YEAR
Ew							
Ew							
Ew							
Ew							
Ex							
Ex							
Ex							
Eycaman	Catherine D	1		2909	Jan	30	91
Ey							
Ey							
Ez							
Ez							

E

JAN

APR

1911

2 PART YR

E
JAN
APR
1911
2 PART YR

NAME OF GROOM			VOL.	PAGE	NUMBER	DATE		
SURNAME	GIVEN NAME					MONTH	DAY	YEAR
Eastman	Edward		2		3932	Feb	8	
Eager			2		7269			
Earley	Michael		2		9838	April	15	
Ea								
Ea								
Ea								
Ea								
Ea								
Ea								
Ea								
Ea								
Ea								
Ea								
Ea								
Ea								
Ea								
Ea								
Ea								
Ea								
Ea								
Ea								
Ea								
Ebberson	Carl	O	2		2486	Jan	25	
Eber	Adolf		2		4922	Feb		
Eberle	Emil	G	2		6536	Mar	7	
Ebbesen	Ernest		2		7982			
Eb								
Eb								
Eb								
Eb								
Ec								
Ec								
Ec								
Ec								
Ec								
Ec								
Ec								
Ec								

36—27831

BRIDE

NAME OF BRIDE			VOL.	PAGE	NUMBER	DATE		
SURNAME	GIVEN NAME					MONTH	DAY	YEAR
Eaton	Catherine		2		3804	Feb	7	
Ea								
Ea								
Ea								
Ea								
Ea								
Ea								
Ea								
Ea								
Ea								
Ea								
Ea								
Ea								
Ea								
Ea								
Ea								
Ea								
Ea								
Ea								
Ea								
Ea								
Ea								
Eb								
Eb								
Eb								
Eb								
Eb								
Ec								
Ec								
Ec								
Ec								
Ec								
Ec								
Ec								
Ec								
El								

E

JAN
APR

Name of Groom: Surname	Given Name	Vol.	Page	Number	Date: Month	Day	Year
Edelsack	Elias D	2		1974	Jan	20	19[illegible]
Edelstein	Abraham	2		6494	Mar	6	
Edwin	Jacob	2		7420	"	18	
Edwards	Reginald	2		9748	April	[illegible]	
Edmands	Isaac R	2		9870	"	15	
Ed							
Ed							
Ed							
Ed							
Ed							
Ed							
Ed							
Ed							
Ed							
Ed							
Ed							
Ed							
Ed							
Ed							
Ed							
Ed							
Ee							
Ee							
Ef							
Ef							
Eg[illegible]	August	2		2196	Jan	[illegible]	19[illegible]
Egli	Gottlieb	2		2354		[illegible]	
Egan	Eugene	2		6748	Mar	8	
Egge	John H	2		8898	April	4	
Eg							
Eg							
Eg							
Ehrenfeld	William	2		1000	Jan	[illegible]	19[illegible]
Ehrhardt	Fred	2		1982	"	20	
Eh							
Eh							
Eh							
Eh							

27-27831

BRIDE

Name of Bride: Surname	Given Name	Vol.	Page	Number	Date: Month	Day	Year
Ed[illegible]	Elizabeth C	2		2260	Jan	23	[illegible]
Edsall	Gladis	2		2276	"	23	
Edwards	Sanay	2		3260	Feb	2	
Edwards	Florence	2		7434	Mar	18	
Edelstein	Sarah	2		7760	"	22	
Edelbaum	Rosie	2		7904	"	22	
Edmond	Bessie	2		8612	"	31	
Ed							
Ed							
Ed							
Ed							
Ed							
Ed							
Ed							
Ed							
Ed							
Ed							
Ed							
Ed							
Ed							
Ee							
Ee							
Eftaxia	Camella	2		5540	Feb	23	19[illegible]
Ef							
Eggenah	Charlotte C	2		246	Jan	[illegible]	[illegible]
Egan	Mary	2		[illegible]	"	16	
Egan	Bridget	2		3840	Feb	[illegible]	
Egert	Annie	2		4700	"	11	
Egner	Amalia	2		5240	"	2[illegible]	
Egan	Marion G	2		5534	"	23	
Egginton	Grace D	2		9389	April	10	"
Ehrlich	Beatrice S	2		3686	Feb	6	19[illegible]
Ehrlich	Harriet	2		4444			
Ehrenhardt	Elsbeth	2		5880		2[illegible]	
Ehlers	Henrietta W	2		6636	Mar	8	
Ehrlich	Jennie	2		7860		23	
Eh							

HGFED

1911

2 PART YR

E

JAN
APR

GROOM

Name of Groom: Surname	Given Name	Vol.	Page	Number	Date: Month	Day	Year
Emily	Franz	2		640	Jan	7	[illegible]
Emtage	Allen R	2		948	"	10	
Emsworth	Daniel B	2		968	"	10	
Emmanuele	Gaspar	2		3276	Feb	2	
Emmer	Joseph	2		[illegible]			
Emmel	Daniel	2		6256	Mar	2	
Emanuel	Joseph	2		6788	"	10	
Emerle	Jacob	2		8112	"	25	
Emrey	Andrew J	2		8224	"	27	
Em							
Em							
Em							
Engelke	Frederick	2		810	Jan	9	[illegible]
Enge	Walter C	2		2001	"	20	
Engber	Emanuel	2		2210	"	20	
Engelhardt	Joseph Jr	2		5422	Feb	[illegible]	
Engle	Sam	2		6644	Mar	8	
Engel	Sam	2		6888	"	[illegible]	
Enright	Michael	2		8026	"	[illegible]	
En							
En							
En							
En							
En							
En							
En							
En							
En							
Eo							
Eo							
Epner	Louis	2		2002	Jan	20	19[illegible]
Episcopo	Nicola	2		3768	Feb	7	
Epstein	Barnett	2		3788			
Epstein	Harry	2		4334	"	[illegible]	
[illegible]	Madie	2		5634	"	[illegible]	
[illegible]	Nathan	2		7516	Mar	20	
Eq							
Eq							

29-27831
28-27831

BRIDE

Name of Bride: Surname	Given Name	Vol.	Page	Number	Date: Month	Day	Year
Em							
Em							
Em							
Em							
Em							
Em							
Em							
Em							
Em							
Em							
Em							
Em							
Engel	Veleminc	2		196	Jan	[illegible]	
Englander	Gadie	2		2138	"	[illegible]	
Engish	Catherine S	2		5890	Feb	[illegible]	
Engel	Louise	2		6148	Mar	[illegible]	
Enright	Anna M	2		8352	"	28	
En							
En							
En							
En							
En							
En							
En							
En							
En							
En							
En							
Eo							
Eo							
Ep[illegible]	Ida	2		4818	Feb	17	1911
Epstein	Sarah	2		5728	"	25	
Epstein	Anna	2		5888	"	[illegible]	
Epolt	Emilie	2		6412	Mar	[illegible]	
Epstein	Rose	2		8820	April	[illegible]	
Eq							
Eq							

ZYXW VUTSR QPONM

1911

2 PART YR

E

JAN
APR

GROOM

Name of Groom: Surname	Given Name	Vol.	Page	Number	Date: Month	Day	Year
Ertham	Joseph	2		26	Jan	[illegible]	[illegible]
Ernig	Edw F	2		2344		21	
Erger	Alvin			2752		[illegible]	
Erlach	Richard F	2		4112	Feb	[illegible]	
Ercole	Domenico	2		6144	Mar	[illegible]	
Ersler	Max S	2		8434	"	29	
Er							
Er							
Espent	Peter J	2		2146	Jan	2[illegible]	[illegible]
Esner	Jacob	2		3738	Feb		
Esposito	Francesco	2		5948	"	3	
Esposito	Raffaele	2		5992	"	28	
Es							
Es							
Es							
Es							
Et							
Et							
Et							
Eufemi	Francesco	2		562	Jan	[illegible]	[illegible]
Euster	Herman	2		2098		[illegible]	
Eulau	Julius	2		7626	Mar	20	
Ev[illegible]	John	2		3172	Feb	[illegible]	[illegible]
Evans	Charles J	2		4636		[illegible]	
Evrard	[illegible]	2		5376	"	[illegible]	
Evans	George	2		9596	Apr	[illegible]	
Ev							
Ev							
Ev							
Ev							
Ev							
Ev							
Ev							
Ev							
Ev							
Ev							
Ev							
Ev							
Ev							
Ev							

30—27831

F

BRIDE

Name of Bride: Surname	Given Name	Vol.	Page	Number	Date: Month	Day	Year
Erdreich	Esther	2		188	Jan	4	19[illegible]
Erdman	Lena	2		860		10	
Ericson	Hulda	2		2130		23	
Erlich	[illegible]	2		3174	Feb	[illegible]	
Ernst	Eleanor	2		4618		15	
Erichsohn	Martha	2		6866	Mar	11	
Erdman	Rose	2		7260		[illegible]	
Ergert	Jennie	2		7654		2[illegible]	
Erikson	Lisa	2		9126	April	6	
Erikson	Edith	2		9430	"	11	
Eschi	Elizabeth	2		7148	Mar	14	[illegible]
Esperson	Mae	2		8898	April	[illegible]	
Es							
Es							
Es							
Es							
Es							
Es							
Etzer	Ida	2		4292	Feb	11	19[illegible]
Ettinger	Lillie	2		9387	April	10	
Et							
Eustace	Anna M	2		2668	Jan	27	19[illegible]
Eu							
Eu							
Evans	Isla I	2		3086	Jan	3	[illegible]
Evensohn	Jennie	2		8486	Mar	30	
Evelyn	Ida	2		9918	April	25	
Ev							
Ev							
Ev							
Ev							
Ev							
Ev							
Ev							
Ev							
Ev							
Ev							
Ev							
Ev							
Ev							
Ev							

F—27831

1911

2 PART YR

E

JAN
APR

1911

2 PART YR

GROOM

NAME OF GROOM		VOL.	PAGE	NUMBER	DATE		
SURNAME	GIVEN NAME				MONTH	DAY	YEAR
Ewing	Edw J	Vol					
Ew							
Ew							
Ew							
Ex							
Ex							
Ex							
Ey							
Ey							
Ey							
Ez							
Ez							

BRIDE

NAME OF BRIDE		VOL.	PAGE	NUMBER	DATE		
SURNAME	GIVEN NAME				MONTH	DAY	YEAR
Ew							
Ew							
Ew							
Ew							
Ex							
Ex							
Ex							
Ey							
Ey							
Ey							
Ez							
Ez							

E

APR

JUL

1911

2 PART YR

GROOM

NAME OF GROOM — SURNAME	GIVEN NAME	VOL.	PAGE	NUMBER	DATE — MONTH	DAY	YEAR
Eastman	Richard	3		12267	May	9	19[illegible]
Eage	Benjamin	3		14045	"	25	"
Ea							
Ea							
Ea							
Ea							
Ea							
Ea							
Ea							
Ea							
Ea							
Ea							
Ea							
Ea							
Ea							
Ea							
Ea							
Ea							
Ea							
Ea							
Ea							
Ea							
Ea							
Ea							
Eberhard	Louis	3		1117[illegible]	April	[illegible]	[illegible]
Eble	Francis, Jr	3		13525	May	20	
Eb							
Eb							
Eb							
Eb							
Eb							
Eb							
Eckert	Joseph	3		10855	April	24	19[illegible]
Ec[illegible]	Rudolph	3		13075	May	[illegible]	
Eckstein	Max	3		13787	"	2[illegible]	
Eckle	August [illegible]	3		14693	"	2[illegible]	
Ec							
Ec							
Ec							
Ec							

96—37831

BRIDE

NAME OF BRIDE — SURNAME	GIVEN NAME	VOL.	PAGE	NUMBER	DATE — MONTH	DAY	YEAR
Eastman	Alma R	3		10043	April	17	19[illegible]
Eakins	Louise	3		13587	May	22	"
Ea							
Ea							
Ea							
Ea							
Ea							
Ea							
Ea							
Ea							
Ea							
Ea							
Ea							
Ea							
Ea							
Ea							
Ea							
Ea							
Ea							
Ea							
Ea							
Ea							
Ea							
Ea							
Eberstein	Beckie	3		15023	June	2	19[illegible]
Eb							
Eb							
Eb							
Eb							
Eb							
Eb							
Eb							
Eckard	Josephine	3		13569	May	22	19[illegible]
Eckert	Estelle M	3		14065	"	25	
Eckhardt	Julian C	3		163[illegible]	June	[illegible]	
Ecker	Rose	3		1666			
Eckenfelder	Ella L	3		19615	"	14	
Ec							
Ec							
Ec							

Z Y X W · V U T S R · Q P O N M L K I · H G F E D · C B A

E

APR

JUL

1911

2 PART YR

GROOM

Name of Groom: Surname	Given Name	Vol.	Page	Number	Date: Month	Day	Year
Edwards	William	3		12323	May	9	19
Edmondson	Arthur	3		13695	"	22	"
Ederfe	[illegible]	3		14031	"	25	"
Edelson	Philip	3		16423	June	1	"
Edwards	Dayton J	3		17895	"	24	"
Ed							
Ed							
Ed							
Ed							
Ed							
Ed							
Ed							
Ed							
Ed							
Ed							
Ed							
Ed							
Ed							
Ed							
Ed							
Ed							
Ee							
Ee							
Efferenn	Henry	3		18237	June	28	19
Effenbach	Adolph	3		10129	April	18	"
Effron	Meyer	3		15057	June	2	"
Effron	Abe	3		15309	June	5	
Efrus	Samuel	3		18107	"	27	
Egbert	Joseph	3		10769	April	24	19
Egan	William F	3		15077	May	2	"
Eglay	Ernest	3		18895	July	5	"
Eg							
Eg							
Eg							
Eg							
Ehrlich	Samuel	3		19995	July	19	19
Ehlermann	Carl J	3		11949	May	5	19
Ehrlich	Leo A	3		14415	"	2	"
Ehlenberger	George	3		16875	June	16	
Ehrlich	Morris	3		18841	July	3	"
Ehre	Michael	3		19189	"	10	"
Ehrenhardt	Otto	3		14695	"	15	"

27—27881

BRIDE

Name of Bride: Surname	Given Name	Vol.	Page	Number	Date: Month	Day	Year
Edley	Emma J	3		13077	May	16	19
Edwards	Annie	3		13135	"	17	
Edlinger	Therese	3		16939	June	16	
Edelberg	Ottilie	3		17167	"	19	
Edelstein	Rachel	3		18073	"	26	
Edwards	Frances	"		18171	"	27	"
Ed							
Ed							
Ed							
Ed							
Ed							
Ed							
Ed							
Ed							
Ed							
Ed							
Ed							
Ed							
Ed							
Ed							
Ee							
Ee							
Ef							
Ef							
Egbert	Irene D	3		16117	June	9	19
Egan	Anna B	3		16621	"	14	"
Egan	Elizabeth	3		17045	"	17	"
Egan	Winifred	3		17619	"	22	"
Eg							
Eg							
Eg							
Ehrlich	Ida	3		10687	April	22	19
Ehrlich	Anna	3		11409	"	29	"
Ehrlich	Frances C	3		13025	May	6	"
Ehrenworth	Bessie	3		16705	June	15	"
Ehmann	Estella M	3		19315	July	11	"
Eh							

ZYXW VUTSR QPONM LKI HGFED

E

APR

JUL

1911

2 PART YR

GROOM

Name of Groom: Surname	Given Name	Vol.	Page	Number	Date: Month	Day	Year
Eimer	Christian	3		10067	April	17	19
Eisenbruch	Samuel	3		10763	"	24	
Eisenberg	Israel	3		11937	May	5	
Eignor	Thomas	3		12121	"	8	
Eisigson	Joseph	3		13511	"	20	"
Eisenberg	David	3		14811	June	1	
Eisele	Edward	3		14973	"	1	
Eig	Abe	3		16403	"	13	"
Eigenmacht	Nathan	3		17147	"	19	"
Eilers	Karl	3		19635	July	14	"
Ei							
Ei							
Ei							
Ekstein	Morris	3		14240	May	27	19
Ekroth	Gustav	3		17435	June	21	
Elmer	Thomas E	3		11675	May	[illegible]	
Ely	Harry B	3		11934	"	5	
Elefant	Meyer	3		12007	"	6	
Elston	John A	3		12831	"	15	
Elson	Josef	3		12841	"	15	
Elliott	Samuel H	3		13381	"	19	"
Elliott	James J	3		14769	"	31	
El[illegible]	Bernard	3		15081	June	2	
Elmer	Allison	3		15769	"	[illegible]	
Elzufon	Solomon	3		17029	"	17	
Elkins	William J	3		17301	"	20	
Elkan	Harry S	3		17367	"	20	
Elias	August	3		18245	"	28	
Ellis	William F	3		18333	"	29	
Ellis	Frank G	3		19029	July	6	"
Elkema	Henry	3		19383	"	11	"
El							
El							
El							
El							
El							
El							
El							
El							
El							
El							
El							

BRIDE

Name of Bride: Surname	Given Name	Vol.	Page	Number	Date: Month	Day	Year
Eisler	Jennie	3		12071	May	6	19
Eisig	Fannie	3		14263	"	27	
Eichengren	Ernestine	3		15723	June	7	
Eiche	Elizabeth M	3		17123	"	19	
Eisele	Anna	3		17451	"	21	
Einhart	Rose M	3		18229	"	28	
Eisner	Fanny	3		19209	July	10	
Ei							
Ei							
Ei							
Ei							
Ei							
Ei							
Ek							
Ek							
Elder	Maitland	3		10707	April	24	19
Ellner	Cadie	3		11359	"	29	
Eldridge	Elizabeth	3		13293	May	18	
Ellenbogen	Gussie	3		14621	"	31	
Ellenberg	Eva	3		14849	June	1	"
Ellis	Theresa	3		15623	"	6	"
Elias	Carrye	3		16023	"	[illegible]	
Elison	Annie	3		16999	"	17	
Elkins	Amelia C	3		17301	"	20	
Elia	Maria	3		18283	"	28	
Elman	Bertha	3		19143	July	8	
Ettringham	Elizabeth R	3		19191	"	10	
El							
El							
El							
El							
El							
El							
El							
El							
El							
El							
El							
El							
El							
El							

E

APR

JUL

1911

2 PART YR

GROOM

Name of Groom: Surname	Given Name	Vol.	Page	Number	Date: Month	Day	Year
Erliech	Samuel	3		10975	April	25	1911
Errico	Domenico	3		11793	May	4	
Ernst	John	3		12205	"	8	
Erickson	Alfred J	3		16009	June	8	
Erickson	Dick D	3		18051	"	26	
Erickson	Ano	3		18121	"	27	
Er							
Er							
Esposito	Gennaro	3		10723	April	24	1911
Escarpa.ter	Jesus	3		15529	June	6	
Escyg	Dam	3		16151	"	10	
Estperson	Joseph	3		16613	"	14	
Esben	Joseph G	3		17993	"	26	
Estwick	Dudley G	3		19121	July	7	
Esarnoff	Louis C	3		19709	"	15	
Es							
Etzelt	Ottie	3		18747	July	3	1911
Et							
Et							
Eustace	William	3		15437	June	5	1911
Eu							
Eu							
Evans	James A W	3		16391	June	12	1911
Evans	Marcellus	3		16647	"	14	
Evans	Daniel S	3		17151	"	19	
Ev							
Ev							
Ev							
Ev							
Ev							
Ev							
Ev							
Ev							
Ev							
Ev							
Ev							
Ev							
Ev							
Ev							
Ev							

30—27831

BRIDE

Name of Bride: Surname	Given Name	Vol.	Page	Number	Date: Month	Day	Year
Ernest	Magdalena	3		10563	April	21	1911
Ernst	Helena	3		11563	May	1	
Ernst	Anne	3		11777	"	4	
Ersek	Helen	3		12527	"	11	
Ernst	Anna	3		12839	"	15	"
Erikson	Neda	3		13175	"	17	
Erdman	Josephine J	3		17511	"	20	"
Erhardt	Hilbe S	3		17641	"	22	
Erickson	Selma A	3		18051	"	26	"
Ernst	Mary C	3		19665	July	15	
Esposito	Francesca	3		10627	April	22	1911
Espot	Amelia	3		11713	May	3	
Escabra	Joaquina	3		12843	"	15	"
Esrig	Jose	3		13231	"	18	"
Escob	Duque	3		15815	June	7	
Esposito	Julia V	3		16829	"	15	
Esposito	Rosalia	3		18581	July	1	
Es							
Etherington	Mary	3		16847	June	16	1911
Etienne	Florida	3		19329	July	11	"
Et							
Eu							
Eu							
Eu							
Evon	Helena	3		19369	July	11	1911
Evelyn	Maude B	3		19411	"	12	"
Ev							
Ev							
Ev							
Ev							
Ev							
Ev							
Ev							
Ev							
Ev							
Ev							
Ev							
Ev							
Ev							
Ev							
Ev							
Ev							

E

APR

JUL

GROOM

Name of Groom: Surname	Given Name	Vol.	Page	Number	Date: Month	Day	Year
Ea[illegible]	Peter	4		10830	April	24	[illegible]
Earl	Nathaniel W	4		11010	"	25	
Eager	Theodore R	4		11886	May	5	
Earle	Charles W	4		13514	"	20	
Earle	Charles T	4		15254	June	3	
Eacott	Robert	4		16978	"	17	
Ea							
Ea							
Ea							
Ea							
Ea							
Ea							
Ea							
Ea							
Ea							
Ea							
Ea							
Ea							
Ea							
Ea							
Ea							
Ea							
Ea							
Ea							
Ea							
Ebert	William A	4		14496	May	29	[illegible]
Eb							
Eb							
Eb							
Eb							
Eb							
Eb							
Eb							
Eckenwalder	Arthur A	4		16466	June	13	[illegible]
Economides	Syriakos	4		16660	"	14	
Eckhardt	George	4		17488	"	21	
Ec							
Ec							
Ec							
Ec							
Ec							

26—27831

BRIDE

Name of Bride: Surname	Given Name	Vol.	Page	Number	Date: Month	Day	Year
Eastman	Crystal	4		11896	May	5	19[illegible]
Eastwood	Ella G	4		14520	"	29	
Eason Den	Elizabeth W	[illegible]		16238	June	[illegible]	
Ea							
Ea							
Ea							
Ea							
Ea							
Ea							
Ea							
Ea							
Ea							
Ea							
Ea							
Ea							
Ea							
Ea							
Ea							
Ea							
Ea							
Ea							
Ea							
Ebenstein	Lina	4		16596	June	14	1911
Eb							
Eb							
Eb							
Eb							
Eb							
Eb							
Eb							
Eckert	Margaret	4		10038	April	17	1911
Eckhoff	Meta M	4		10246	"	19	
Eckstein	Sophie	4		11974	May	6	
Ecke	Barbara	4		12546	"	11	
Eckerson	Mary Wz	4		12650	"	[illegible]	
Eckel	Emma B	4		17940	June	26	
Echenbaum	Rosie	4		17958	"	26	
Ecke	Augusta Lo	4		17962	"	26	

ZYXW VUTSR QPONMLKI HGFEDCBA

1911

2 PART YR

E

APR

JUL

1911

2 PART YR

GROOM

Name of Groom: Surname	Given Name	Vol.	Page	Number	Date: Month	Day	Year
Edwards	Alexander B	4		11206	April	27	1911
Edmonson	John J	4		11420	"	29	"
Eder	Frank C	4		14440	May	20	"
Edlund	Fred	4		14878	June	7	
Edwards	Herman	4		16344	"	12	
Ed							
Ed							
Ed							
Ed							
Ed							
Ed							
Ed							
Ed							
Ed							
Ed							
Ed							
Ed							
Ed							
Ed							
Ed							
Ee							
Ee							
Ef							
Ef							
Egan	Francis B	4		13126	May	1	1911
Egan	William C	4		15484	June	5	"
Egan	Patrick	4		18596	July	1	"
Egan	Michael W	4		19200	"	10	"
Eg							
Eg							
Eg							
Ehlers	Albert H	4		15954	June	8	1911
Ehrenworth	Nathan	4		17002	"	17	"
Eh							
Eh							
Eh							
Eh							

27—27831

BRIDE

Name of Bride: Surname	Given Name	Vol.	Page	Number	Date: Month	Day	Year
Edelstein	Gladys J	4		15674	June	6	1911
Edson	Helen W	4		16504	"	15	"
Edgar	Alfaye	4		17084	"	17	"
Edwards	Edna W			18346	"	29	
Edwards	Lucy W	4		19266	July	10	"
Ed							
Ed							
Ed							
Ed							
Ed							
Ed							
Ed							
Ed							
Ed							
Ed							
Ed							
Ed							
Ed							
Ed							
Ed							
Ee							
Ee							
Ef							
Ef							
Egan	Gertrude	4		13938	May	24	1911
Egler	Dora	4		17052	June	17	"
Egman	Celia	4		19358	July	11	"
Egbert	Blanche J	4		19574	"	13	"
Eg							
Eg							
Eg							
Eh							
Eh							
Eh							
Eh							
Eh							
Eh							

E

APR JUL

1911

2 PART YR

GROOM

Name of Groom: Surname	Given Name	Vol.	Page	Number	Date: Month	Day	Year
Eisner	Maurice V	4		11234	April	27	19[illegible]
Eimas	Jacob	4		13596	May	22	"
Eilers	Young J	4		15314	June	3	"
Eicker	Charles J	4		15948	"	8	"
Eick	August C	4		16702	"	15	
Eigenranch	Ernest H	4		17374	"	20	"
Eitting	Eugene H	4		17528	"	27	"
Eisenberg	[illegible]	4		18588	July	1	"
Eichen	Charles	4		19854	"	18	
Ei							
Ei							
Ei							
Ei							
Ekback	Gustaf [illegible]	[illegible]		13756	May	[illegible]	19[illegible]
Ekberg	Lorenz	4		18976	July	6	"
Eldridge	Douglas B	4		10536	April	21	19[illegible]
Ellis	James	4		11904	May	5	
Elias	William L	4		13276	"	18	"
Ellis	William W	4		13822	"	[illegible]	
Elukevich	Konstantin	4		14614	"	31	
Elliott	Joseph H	4		15812	June	7	"
Elkind	Barnet	4		17118	"	19	"
Elk	Joel	4		17638	"	22	
Ellis	Stephan D	4		17984	"	26	
Ellison	Alex	4		19888	July	18	
El							
El							
El							
El							
El							
El							
El							
El							
El							
El							
El							
El							
El							
El							
El							
El							
El							

96—27831

27—27831

BRIDE

Name of Bride: Surname	Given Name	Vol.	Page	Number	Date: Month	Day	Year
Eisen[illegible]	Esther	4		11728	May	3	19[illegible]
Eilweil	Anna [illegible]	4		122[illegible]	[illegible]	[illegible]	
Eisebrock	Annie G	4		13218	"	18	"
Einhorn	Sadie	4		13426	"	20	
Eiseman	Gussie	4		14118	"	25	
Eisler	Celia	4		14580		29	"
Eisenberg	Yetta	4		14740	"	31	"
Eisenman	[illegible]	4		15828	June	8	"
Eisenberg	Ethel	4		16996	"	17	
Eisenstein	Hattie	4		17456	"	21	"
Eilers	Jeanne	4		18282	"	28	"
Ei							
Ei							
Ek							
Ek							
Ellis	Adah C	4		14362	May	27	1911
Elliott	Grace M	4		16676	June	14	"
Elian	Stamula	4		16760		15	
Elmlinger	Josephine	4		17028	"	17	
Ellen	Mary C	4		18408	"	29	
El							
El							
El							
El							
El							
El							
El							
El							
El							
El							
El							
El							
El							
El							
El							
El							
El							
El							
El							
El							
El							
El							

E

APR

JUL

1911

2 PART YR

Name of Groom: Surname	Given Name	Vol.	Page	Number	Date: Month	Day	Year
Emery	Richard F.	4		11694	May	3	19[illegible]
Emerson	Stephen	4		13832	"	2[illegible]	
Emmert	Otto G	4		19254	June	10	
Emanuele	Pasquale	4		19324	"	11	"
Em							
Em							
Em							
Em							
Em							
Em							
Em							
Em							
Ensinger	Gregor	4		14090	May	25	19[illegible]
Engert	Paul	4		14542	"	29	
Endel	Isaac	4		16090	June	[illegible]	
Engle	Sam	4		18060	"	26	
Engstrom	Charles A	4		19046	July	6	
England	George W	4		19252	"	10	"
En							
En							
En							
En							
En							
En							
En							
En							
En							
En							
Eo							
Eo							
Epting	Herman	4		19648	July	15	19[illegible]
Epstein	Louis	4		12694	May	[illegible]	
Epstein	Albert A	4		13352	"	[illegible]	
Epstein	Morris	4		13430	"	20	
Epstein	Harry	4		15366	June	5	
Epstein	Sam	4		15618	"	6	
Ephraim	Harry	4		16182	"	10	
Eq							
Eq							

29 27831

Name of Bride: Surname	Given Name	Vol.	Page	Number	Date: Month	Day	Year
Emanule	Teresa	4		10442	April	20	19[illegible]
Emmerich	Olive C	4		16710	June	15	
Emerson	Blanche S	4		16862	"	15	
Em							
Em							
Em							
Em							
Em							
Em							
Em							
Em							
Em							
Enrico	Vita	4		12210	May	8	19[illegible]
Engel	Cornelia	4		13022	"	16	
English	Ellen	4		14188	"	26	
Engelman	Ida S	4		14512	"	2[illegible]	
Ensworth	Mary M	4		14714	June	1	
Ennis	Louisa J	4		14718	May	31	"
Engstram	Ann C	4		16312	June	12	
Ennico	Filomena	4		19226	July	10	"
Engblom	Agde M	4		19466	"	12	"
Endelson	Sadie	4		19602	"	14	"
En							
En							
En							
En							
En							
En							
Eo[illegible]	Leonia	4		15538	June	6	19[illegible]
Eo							
Epstein	Fannie	4		12[illegible]	May	16	19[illegible]
Epstein	Sarah	4		14416	"	29	
Epstein	Bertha	4		15010	June	2	
Ep							
Eq							
Eq							

ZYXW VUTSR QPONM

E
APR
JUL
1911
2 PART YR

GROOM

NAME OF GROOM SURNAME	GIVEN NAME	VOL.	PAGE	NUMBER	DATE MONTH	DAY	YEAR
Ewer	Benner A	4		16710	June	15	19
Ew							
Ew							
Ew							
Ex							
Ex							
Ex							
Eyster	Benjamin	4		11774	May	4	19
Ey							
Ey							
Ez							
Ez							

BRIDE

NAME OF BRIDE SURNAME	GIVEN NAME	VOL.	PAGE	NUMBER	DATE MONTH	DAY	YEAR
Ew							
Ew							
Ew							
Ew							
Ex							
Ex							
Ex							
Eyers	Grace	4		14798	June	1	1911
Eydenberg	Flora	4		16626		8	
Ey							
Ez							
Ez							

E

APR

JUL

1911

2 PART YR

Name of Groom: Surname	Given Name	Vol.	Page	Number	Date: Month	Day	Year
Erdman	Seward	4		10220	April	18	19
Erlich	Nathan	4		12406	May	10	
Errigo	Giuseppe	4		14478	"	29	
Erwin	John	4		15206	June	3	
Erb	Charles A	4		17416	June	20	
Erstein	Moise L	4		17664	"	22	
Er							
Er							
Estill	Robert L	4		11544	May	1	19
Esler	William	4		12650	"	12	
Estrick	Rubin	4		14284	"	27	
Espositer	Antonio	4		14352	"	27	
Eschenbach	Samuel	4		14702	"	31	
Es							
Es							
Es							
Ettl	Joseph	4		10750	April	25	
Etienne	Geo E	4		10996	"	25	
Etzler	Victor	4		16074	June	9	
Eusebi	Alessandro	4		15304	June	5	19
Eulo	Giuseppe	4		19036	"	6	
Eu							
Evangelo	Alfonzo	4		11304	April	28	
Everit	Edward L	4		13312	May	18	
Evans	Edmond C	4		17340	June	20	
Evenson	Hilman	4		18454	"	29	
Everett	Albert G E	4		19544	July	13	
Ev							
Ev							
Ev							
Ev							
Ev							
Ev							
Ev							
Ev							
Ev							
Ev							
Ev							
Ev							
Ev							

30—27831

Name of Bride: Surname	Given Name	Vol.	Page	Number	Date: Month	Day	Year
Erbe	Frances A	4		13604	May	22	19
Erdstein	Regina	4		14646	"	31	
Errante	Marrietta	4		15910	June	8	
Erhardt	Mary	4		17198	"	19	"
Erdei	Maria	4		17516	"	20	"
Ermini	Tosca	4		17886	"	24	"
Erb	Mabel L	4		17924	"	26	
Er							
Esbech	Tilla	4		12602	May	12	19
Essen	Lena	4		13008	"	16	
Esposito	Concetta	4		15168	June	3	
Esposito	Filomena	4		18494	"	20	"
Es							
Es							
Es							
Es							
Ettlinger	Josephine	4		12620	May	12	19
Et							
Et							
Euler	Emma B	4		17138	June	19	19
Eu							
Eu							
Evans	Margaret A	4		16462	June	13	19
Ev							
Ev							
Ev							
Ev							
Ev							
Ev							
Ev							
Ev							
Ev							
Ev							
Ev							
Ev							
Ev							
Ev							
Ev							
Ev							
Ev							
Ev							

E

JUL

OCT

GROOM

Name of Groom: Surname	Given Name	Vol.	Page	Number	Date: Month	Day	Year
Edelstein	Isidor	5		20735	July	29	1911
Edmunds	Goldman	5		22243	Aug	15	"
Edfield	Frank	5		22459	"	17	"
Edelman	Nathan	5		22747	"	21	
Edmonds	Albert A	5		23011	"	22	
Edwards	Louis	5		23467	"	28	
Edwards	Joseph N	5		25737	Sept	20	
Edlings	David	5		25757	"	20	
Edwards	John	5		27325	Oct	5	
Eddy	Edward J	5		28685	"	18	"
Ed							
Ed							
Ed							
Ed							
Ed							
Ed							
Ed							
Ed							
Ed							
Ed							
Ee							
Ee							
Ef finger	Fred C	5		26319	Sept	[illegible]	
Ef							
Egerton	George A Jr	5		21861	Aug	10	1911
Eggering	Herman	5		23941	Sept	1	
Eggert	Arthur C	5		23963	"	1	"
Egalinski	Max	5		25123		2	
Egiziano	Enrico	5		26811	"	20	
Eg							
Eg							
Ehrlich	Max	5		20045	July	20	1911
Ehrhardt	Herman	5		21753	Aug	9	
Ehrhardt	Louis	5		25785	Sept	21	
Ehrlich	Abraham	5		26021	"	23	"
Eh							
Eh							

27—27831

BRIDE

Name of Bride: Surname	Given Name	Vol.	Page	Number	Date: Month	Day	Year
Edwards	Jessie	5		20787	July	29	1911
Edelstein	Gussie	5		21543	Aug	7	
Edmonston	Florence	5		22525	"	[illegible]	
Eddinger	Lillian	5		22881	"	[illegible]	
Edelstein	Sarah	5		23589	"	29	
Edelmann	Isabella	5		25617	Sept	[illegible]	
Edwards	Estelle	5		27849	Oct	11	
Ed							
Ed							
Ed							
Ed							
Ed							
Ed							
Ed							
Ed							
Ed							
Ed							
Ed							
Ed							
Ed							
Ee							
Ee							
Ef							
Ef							
Egan	Margaret	5		25621	Sept	[illegible]	
Egert	Sofia	5		28127	Oct	14	
Egan	Elizabeth	5		28301	"	[illegible]	
Eggleston	Dawn	5		28661	"	18	
Eggenberger	Juliana W	5		29455	"	25	
Eg							
Eg							
Ehrman	Gussie	5		21539	Aug	7	1911
Ehrler	Gertrude	5		21635	"	8	
Eh							
Eh							
Eh							
Eh							

ZYXW VUTSR QPONM LKI HGFED

1911

2 PART YR

E

JUL

OCT

GROOM

Name of Groom: Surname	Given Name	Vol.	Page	Number	Date: Month	Day	Year
Einhorn	Louis	5		20335	July	24	19[illegible]
Eisermann	Robert	5		22347	Aug	16	
Eisenoff	Karl	5		23077	"	23	
Eich	Joseph R	5		23455	"	23	
Einstein	Harvey	5		24373	Sept	6	
Eisen	Paul	5		26247	"	25	
Eisenstein	Jacob	5		26675	"	29	
Eitel	Harry L	5		27233	Oct	4	
Eisenstein	Sidor	5		27969	"	11	
Eisland	Morris J	5		28261	"	19	
Eisenschimel	Fred	5		29001	"	21	
Eiwen	Karl	5		29273	"	23	
Ei							
Ek							
Ek							
Elkind	Abraham	5		21007	Aug	1	19[illegible]
Elder	Robert	5		21463	"	[illegible]	
Ellner	Joseph	5		22601	"	18	
Eldridge	Charles C	5		24031	Sept	2	
Ellis	Ernest	5		24123	"	2	
Elliott	Jay	5		24227	"	5	
Ellison	Joseph	5		25145		[illegible]	
Eller	John Jr	5		25[illegible]		20	
Elsner	Adolf	5		26369		20	
Elterman	Philip	5		27145	Oct	4	
Elbert	Samuel W	5		27703		[illegible]	
Elliott	William	5		29535	"	26	
Eldredge	Fred J	5		29597	"	26	
El							
El							
El							
El							
El							
El							
El							
El							
El							
El							
El							
El							
El							
El							

28—27881

BRIDE

Name of Bride: Surname	Given Name	Vol.	Page	Number	Date: Month	Day	Year
Einsohn	Hannah	5		20587	July	27	19[illegible]
Einhorn	Fannie	5		21427	Aug	5	
Eichling	Clara L	5		21557	"	7	
Einsohn	Julia	5		22501	"	[illegible]	
Eisenberg	Annie	5		22907	"	[illegible]	
Eichhorn	Cecilia	5		23613	"	29	
Eisler	Margaret	5		24371	Sept	5	
Eisele	Mary	5		28223	Oct	[illegible]	
Eisner	Beckie	5		28431	"	16	
Eicshorn	Mary	5		29905	"	28	
Ei							
Ei							
Ei							
Ek							
Ek							
Eller	Frieda J	5		23125	Aug	24	19[illegible]
Ellerhorst	Leonie C	5		24179	Sept	5	
Ellman	Beti	5		24811	"	11	
Elsky	Fanie	5		25471	"	18	
Elliott	Marion	5		25547	"	18	
Elting	Evelyn	5		26655	"	29	
Eliasof	Esther	5		29439	Oct	25	
Elliott	Mary C	5		29516	"	25	
Elias	Helen	5		29931	"	30	
El							
El							
El							
El							
El							
El							
El							
El							
El							
El							
El							
El							
El							
El							
El							
El							
El							

1911

2 PART YR

GROOM

Name of Groom: Surname	Given Name	Vol.	Page	Number	Date: Month	Day	Year
Emslie	David W.	5		20569	July	27	19[illegible]
Emery	Henry L.	5		22521	Aug	17	
Emmons	Geo. W.	5		25321	Sept	15	
Emrich	George S.	5		26477	"	2[illegible]	
Em							
Em							
Em							
Em							
Em							
Em							
Em							
Em							
Enzler	Samuel	5		22223	Aug	15	19[illegible]
Englebert	Sherman	5		24447	Sept	6	
Entel	Hyman	5		2483[illegible]	"	1[illegible]	
Enroth	Bruno	5		25073	"	1[illegible]	
Enea	Santo	5		25907	"	2[illegible]	
English	John M	5		26423	"	[illegible]	
Enright	Erastus	5		26433	"	[illegible]	
Ennis	Edward	5		27149	Oct	[illegible]	
Enea	Salvatore	5		27731	"	10	
En							
En							
En							
En							
En							
En							
En							
Eo							
Eo							
Epstein	Joseph	5		21785	Aug	10	19[illegible]
Epifano	Ergilio	5		23159	"	24	
Epstein	Herman	5		23947	"	[illegible]	
Epstein	Charles	5		26545	Sept	[illegible]	
[illegible]	Mayer	5		27019	Oct	[illegible]	
Epstein	Samuel	5		29733	"	2[illegible]	
Eq							
Eq							

29 - 27831

BRIDE

Name of Bride: Surname	Given Name	Vol.	Page	Number	Date: Month	Day	Year
Emslie	Aggie M	5		20569	July	27	[illegible]
Emerich	Kathryn	5		21741	Aug	[illegible]	
Emma	Mary	5		22185	"	14	
Emerson	Anna A C	5		22435	"	17	
Emanuele	Maria	5		22947	"	22	
Emmer	Mary	5		24749	Sept	[illegible]	
Emigh	Sophie W	5		26629	"	28	
Emory	Flora L S	5		27029	Oct	3	
Em							
Em							
Em							
Em							
Enggren	Esther	5		20729	July	27	19[illegible]
Engelman	Minnie	5		21723	Aug	9	
Ente	Gitel	5		23319	"	25	
Englert	Mary	5		24745	Sept	9	
En							
En							
En							
En							
En							
En							
En							
En							
En							
En							
En							
En							
Eorcoreca	Victoria	5		26591	Sept	28	19[illegible]
Eo							
Epstein	Bertha	5		26721	Sept	[illegible]	
Epstein	Esther	5		26017	Sept	23	1911
Epstein	Ida	5		20681	July	28	19[illegible]
Epstein	Celia	5		21105	Aug	[illegible]	
Epstein	Ida	5		21385	"	5	"
Epstein	Tillie	5		22231	"	15	
Eppers	Johanne C M	5		23137	"	24	
Epstein	Fannie	5		24485	Sept	6	"
Eq							
Eq							

Ep continued at end of E

1911

2 PART YR

E

JUL

OCT

1911

2 PART YR

GROOM

Name of Groom: Surname	Given Name	Vol.	Page	Number	Date: Month	Day	Year
Erding	Tillif	5		23617	Aug	2[illegible]	[illegible]
Eriksen	Emma L	5		25691	Sept	19	[illegible]
Ernst	Jacob	5		29057	Oct	2[illegible]	
Er							
Er							
Er							
Er							
Er							
Esposito	Carlo	5		21611	Aug	8	19[illegible]
Esposito	Pietro	5		22275	"	15	[illegible]
Eskridge	William C	5		24729	Sept	8	
Essart	Joseph	5		25013	"	[illegible]	
Esner	Abraham	5		25017	"	12	
Este	Henry J	5		25033	"	12	
Esposito	Bartolomeo	5		25903	"	2[illegible]	
Esmond	Alfred	5		26761	"	30	
Esposito	Raffaele	[illegible]		26987	Oct		
Esposito	Andrea	5		29585	"	2[illegible]	
Etkinson	Peter	5		24215	Sept	5	19[illegible]
Ettinger	Frank	5		28437	Oct	16	
Et							
Eu							
Eu							
Eu							
Ev[illegible]	Samuel K	5		21841	Aug	10	[illegible]
Evans	Albert A	5		25685	Sept	[illegible]	
Evans	Jack	5		27389	Oct	6	
Ev[illegible]	Robert C	5		29587	"	2[illegible]	
Ev							
Ev							
Ev							
Ev							
Ev							
Ev							
Ev							
Ev							
Ev							
Ev							
Ev							
Ev							
Ev							
Ev							

30—27881

BRIDE

Name of Bride: Surname	Given Name	Vol.	Page	Number	Date: Month	Day	Year
Erlik	Barbala	5		21833	Aug	10	19[illegible]
Ercolani	Felicita	5		23843	"	3[illegible]	"
Erikson	Thyra	5		25415	Sept	[illegible]	
Ernst	May	5		26831	Oct	2	
Erlandson	Alice	5		27211	"	4	
Ernst	Emma	5		28395	"	[illegible]	
Er							
Er							
Esteves	Emma A	5		22847	Aug	2[illegible]	19[illegible]
Esposito	Immacolata	5		24213	Sept	5	
Eschenbrenner	Bella	5		28831	Oct	19	
Es							
Es							
Es							
Es							
Es							
Etzel	Albertina	5		24207	Sept	5	19[illegible]
Et							
Et							
Eu							
Eu							
Eu							
Eventon	Esther	5		21299	Aug	4	[illegible]
Everett	Josephine	5		22171	"	14	"
Evans	Elizabeth J	5		23[illegible]	"	2[illegible]	
Evangelista	Maria	5		25577	Sept	18	
Evellina	Carolina	5		25989	"	22	"
Everett	Anne S	5		26361	"	[illegible]	
Evin	Ida	5		28655	Oct	18	
Ev							
Ev							
Ev							
Ev							
Ev							
Ev							
Ev							
Ev							
Ev							
Ev							
Ev							

E

JUL

OCT

GROOM

Name of Groom: Surname	Given Name	Vol.	Page	Number	Date: Month	Day	Year
Ew							
Ew							
Ew							
Ew							
Ex							
Ex							
Ex							
Ey							
Ey							
Ey							
Ezzie	Antonio	5		23449	Aug	28	[illegible]
Ez							

BRIDE

Name of Bride: Surname	Given Name	Vol.	Page	Number	Date: Month	Day	Year
Ew							
Ew							
Ew							
Ew							
Ex							
Ex							
Ex							
Ey							
Ey							
Ey							
Ez							
Ez							
Ep-continued							
[illegible]	Dina	5		29191	Oct	23	[illegible]
Epstein	Bertha	5		29953	"	30	

1911

2 PART YR

E

JUL
OCT

1911

2 PART YR

LXI HGFED CBA

GROOM

NAME OF GROOM SURNAME	GIVEN NAME	VOL	PAGE	NUMBER	DATE MONTH	DAY	YEAR
Eastead	Robert N	6		28918	Oct.	10	[illegible]
Ea							
Ea							
Ea							
Ea							
Ea							
Ea							
Ea							
Ea							
Ea							
Ea							
Ea							
Ea							
Ea							
Ea							
Ea							
Ea							
Ea							
Ea							
Ea							
Ea							
Ea							
Ea							
Ea							
Ea							
Ea							
Ea							
Ea							
Ea							
Ea							
Ea							
Ea							
Ea							
Ea							
Ea							
Ea							
Ebbins	Woldey Adolf	6		23944	Sept	1	19[illegible]
Eb[illegible]		6		24994	"	12	[illegible]
Eb							
Eb							
Eb							
Eb							
Eb							
Eb							
Eb							
Ec[illegible]	Harold	6		21594	Aug	8	19[illegible]
Echhaus	Louis	6		21728	"	9	"
Echer	Moses	6		25158	"	24	"
Echstein	Ludwig	6		27598	Oct	9	"
Ec							
Ec							
Ec							
Ec							

26—27831

BRIDE

NAME OF BRIDE SURNAME	GIVEN NAME	VOL	PAGE	NUMBER	DATE MONTH	DAY	YEAR
Eaby	Mary	6		20980	Aug	1	19[illegible]
Eaker	Anna M	6		28958	Oct	20	"
Ea							
Ea							
Ea							
Ea							
Ea							
Ea							
Ea							
Ea							
Ea							
Ea							
Ea							
Ea							
Ea							
Ea							
Ea							
Ea							
Ea							
Ea							
Ea							
Ea							
Ea							
Ea							
Ea							
Ea							
Ebner	Ernestine	6		29450	Oct	25	19[illegible]
Eb							
Eb							
Eb							
Eb							
Eb							
Eb							
Eb							
Eb							
Eck	Mollie	6		24788	Aug	17	19[illegible]
Ec							
Ec							
Ec							
Ec							
Ec							
Ec							
Ec							

E

JUL

OCT

1911

2 PART YR

GROOM

Name of Groom: Surname	Given Name	Vol.	Page	Number	Date: Month	Day	Year
Edwards	Cyril J	6		22006	Aug	22	19[illegible]
Edvy	Julius	6		24356	Sept	6	[illegible]
Ed							
Ed							
Ed							
Ed							
Ed							
Ed							
Ed							
Ed							
Ed							
Ed							
Ed							
Ed							
Ed							
Ed							
Ed							
Ed							
Ed							
Ed							
Ed							
Ed							
Ed							
Ee							
Ee							
Ef							
Ef							
Egan	Christopher C	6		21312	Aug	4	19[illegible]
Egan	Thomas C	6		22802	"	[illegible]	
Egan	Edward	6		24508	Sept	[illegible]	
Eglit	Robert G	6		28350	Oct	16	
Eglmton	Robert B	6		29288	"	24	
Eg							
Eg							
Ehrich	Louis M	6		20366	July	25	19[illegible]
Ehronberg	Jake	6		20374	"	25	
Ehrsam	Gustav	6		21938	Aug	[illegible]	
Eh[illegible]	Frank M	6		23588	"	29	
Eh[illegible]	Edward C	6		25156	Sept	[illegible]	
Eh[illegible]	Sol	6		27322	Oct	5	

27—27831
26—27831

BRIDE

Name of Bride: Surname	Given Name	Vol.	Page	Number	Date: Month	Day	Year
Edelstein	Jennie	6		22002	Aug	12	1911
Edelman	Berta	6		22008	"	[illegible]	
Edelstein	Olga	6		23158	"	24	"
Edder	Jennie L	6		25388	Sept	16	
Edelman	Ida	6		29114	Oct	21	
Edwards	Rose C	6		29150	"	23	
Ed							
Ed							
Ed							
Ed							
Ed							
Ed							
Ed							
Ed							
Ed							
Ed							
Ed							
Ed							
Ed							
Ed							
Ee							
Ee							
Effros	Beckie	6		24814	Sept	9	19[illegible]
Ef							
Egan	Margaret	6		21558	Aug	7	19[illegible]
Egitto	Antonia	6		21584	"	7	"
Egan	Agnes J	6		25362	Sept	15	
Egan	Delia	6		27304	Oct	5	
Eglinger	Ethel M	6		27302	"	[illegible]	
Eggleston	Dawn	6		28598	"	17	"
Egeland	Astrit	6		29826	"	28	
Eh							
Eh							
Eh							
Eh							
Eh							
Eh							

E

JUL OCT

1911

2 PART YR

GROOM

Name of Groom: Surname	Given Name	Vol.	Page	Number	Date: Month	Day	Year
Eichele	John	6		21452	Aug	5	1911
Eichmann	Alfred	6		22842	"	21	
Eichinger	Sven	6		24192	Sept	5	
Eichele	John	6		25894	"	21	"
Eisenbaum	Bartholomew	6		26354	"	26	
Einstein	Walter S	6		27486	Oct	7	"
Eisele	Auguste	6		28862		19	
Eisenberg	Joseph	6		29270	"	24	"
Eichler	Frederick J	6		29430	"	25	
Eisman	Leonard	6		29930		30	
Ei							
Ei							
Ei							
Ekslowicz	Stanislaw	6		22446	Aug	17	1911
Ek							
Ellicott	Charles S	6		21100	Aug	2	1911
Elefant	Ignatz	6		21178		3	
Eles	Jacob	6		24250	Sept	6	
Elwell	Russel T	6		24610	"	7	
Elia	Morris	6		24660	"	8	
Ellenzwig	Harry	6		25758	"	20	
Ellenbogen	Benjamin	6		27844	Oct	11	
Elliott	William O	6		27932		11	
Elsner	Ignatz	6		28060	"	13	"
Ellison	Charles L	6		28230		14	
Elgar	Herbert A	6		28884		19	
Ellingwood	Frank S	6		29236	"	23	
Elliott	Henry	6		29512	"	25	
El							
El							
El							
El							
El							
El							
El							
El							
El							
El							
El							
El							
El							

28—27831

BRIDE

Name of Bride: Surname	Given Name	Vol.	Page	Number	Date: Month	Day	Year
Eisner	Mary	6		22190	Aug	14	1911
Eisele	Viola M	6		22332		21	
Eilenberger	Minnie	6		23626	"	29	
Eisner	Janette V	6		23688	"	30	
Eiras	Dora	6		24200	Sept	5	
Eisentrager	Emilie L	6		25640	"	19	
Eigner	Lizzie	6		27352	Oct	5	"
Eisenberg	Fannie	6		29248	"	23	"
Eichhorn	Mary	6		29746	"	27	
Ei							
Ei							
Ei							
Ei							
Ekerberg	Emma E	6		21234	Aug	3	1911
Eklund	Anna M	6		24588	Sept	7	
Elias	Selma	6		20096	July	20	1911
Ellis	Edith L	6		20296	"	24	
Eltz	Jenia M	6		20434	"	25	
Ellenson	Annie	6		20604	"	27	
Ellenberg	Elizabeth	6		20646		28	
Ely	Elizabeth H	6		22612	Aug	18	
Elmag	Annie	6		23914	"	31	
Elfenthal	Ida	6		24054	Sept	2	
Elkins	Agnes	6		25360		15	
Ellis	Helen	6		25578	"	18	
Elliott	Grace S	6		25846		21	
Elliott	Isabella	6		26688	"	29	
Elias	Mary	6		27412	Oct	6	
Elephant	Michella	6		28328	"	12	
Elste	Sophie	6		28922	"	19	
Elowitch	Gertie	6		29018	"	21	
Elfand	Eva	6		29486	"	25	
El							
El							
El							
El							
El							
El							
El							
El							
El							
El							

E

JUL

OCT

GROOM

Name of Groom: Surname	Given Name	Vol.	Page	Number	Date: Month	Day	Year
Emmelin	Alfred	6		20864	July	31	19[illegible]
Emanuel	Jonah	6		22908	Aug	22	"
Emoth	Karl L	6		24458	Sept	6	"
Emelson	John T	6		25976	"	22	"
Emigh	William	6		27[illegible]	Oct	6	
Emslie	Robert S	6		29168	Oct	23	
Em							
Em							
Em							
Em							
Em							
Em							
Enright	Thomas Jr	6		20598	July	27	19[illegible]
Engelken	Herman J	6		20626	"	27	"
Engelhard	John	6		21114	Aug	2	"
Enderlin	Frank	6		22616	"	[illegible]	"
Endeler	Josef	6		23092	"	23	"
Engelfried	Albert G	6		23333	"	26	
Englund	Edward O	6		23640	"	29	
Engelman	Dolly M	6		24372	Sept	6	"
England	George			24872	"	11	
Engelman	Andreas	6		25948	"	22	
Engelhardt	Konrad	6		25980	"	22	
Ennis	Michael	6		25990	"	22	
Engel	George H	6		26412	"	[illegible]	
English	George W	6		26710	"	30	"
Engel	Herman	6		28636	Oct	17	"
En							
Eo							
Eo							
Epstein	Joseph	6		29402	Oct	25	19[illegible]
Eppich	Louis	6		25310	Sept	[illegible]	19[illegible]
Epstein	Nathan	6		20556	July	27	19[illegible]
Epstein	Hyman	6		20956	Aug	7	
Epstein	Sam	6		22628	"	[illegible]	
Epstein	Simon	6		22892	"	22	
Epst[illegible]	Morris	6		23440	"	28	
Epst[illegible]	Barnet	6		24053	Sept		
Eq							
Eq							

23—27831

BRIDE

Name of Bride: Surname	Given Name	Vol.	Page	Number	Date: Month	Day	Year
Eagle	Yetta	1		1109	[illegible]	[illegible]	[illegible]
Easterb[illegible]	Kate	1		2015	"	20	
Ea							
Ea							
Ea							
Ea							
Ea							
Ea							
Ea							
Ea							
Ea							
Ea							
Ea							
Ea							
Ea							
Ea							
Ea							
Ea							
Ea							
Ea							
Ea							
Ebner	Ella C	1		6573	Mar	7	19[illegible]
Ebry	Minnie	1		9745	April	13	
Eb							
Eb							
Eb							
Eb							
Eb							
Eb							
Eckert	Frieda O	1		1719	Jan	18	19[illegible]
Eckensberg	Frieda	1		2[illegible]			
Eckenfelder	Ethel M	1		5219	Feb	20	
Eckert	Marie	1		9229	April	8	
Ec							
Ec							
Ec							
Ec							

1911

2 PART YR

E

JUL

OCT

1911

2 PART YR

GROOM

Name of Groom: Surname	Given Name	Vol.	Page	Number	Date: Month	Day	Year
Eden	John K	1		533	Jan	6	1911
Eder	Sam	1		877	"	10	
Edwards	Charles B	1		943	"	16	
Edmead	Reginald	1		3023	"	31	
Edwards	Robert G	1		3157	Feb		
Edelstein	George	1		4125	"	20	
Edstrong	Andrew R	1		4747	"	16	
Edelmann	Henry			5285	"	21	
Edelman	Jacob			6271	Mar	1	
Edelson	Louis			7751	"	7	
Ed							
Ed							
Ed							
Ed							
Ed							
Ed							
Ed							
Ed							
Ed							
Ed							
Ee							
Ee							
Ef							
Ef							
Egan	Charles A	1		305	Jan	4	1911
Eggenschwiler	George	1		1505			
Egan	Mary	1		4167	Feb		
Egli	Arnold	1		5177	"	20	
Eg[illegible]g	Carl A	1		6585	Mar	7	
Egan	George J	1		9695	Apr	13	
Eg							
Ehrlich	Isidor	1		3989	Feb	9	
Ehrler	Charles	1		4240			
Ehrman	Howard	1		7383	Mar		
Eh							
Eh							
Eh							

27—27831

Name of Bride: Surname	Given Name	Vol.	Page	Number	Date: Month	Day	Year
Emerson	Mary A.M	6		23358	Aug	[illegible]	[illegible]
Em							
Em							
Em							
Em							
Em							
Em							
Em							
Em							
Em							
Em							
Em							
Entwick	Edith	6		21998	Aug	12	1911
English	Gertrude K	6		22776	"	[illegible]	
Engel	Caroline	6		[illegible]	"	21	
Engstrom	Emma M	6		25820	Sept	20	"
Enoch	Lillian L	6		26308		[illegible]	
Engelman	Anna	6		26934	Oct	[illegible]	
Engel	Bertha	6		27100	"	3	"
Engel	Florence E	6		27122	"	3	"
Engel	Emily F	6		28576	"	[illegible]	"
Enders	Grace M	6		29050	"	[illegible]	
En							
En							
En							
En							
En							
En							
Eo							
Eo							
Epstein	Jennie	6		23154	Aug	24	1911
Epstein	Gussie	6		26054	Sept	[illegible]	
Epstein	Lena	6		27087	Oct	3	
Epstein	Bertha	6		28038	"	[illegible]	
Eq							
Eq							

E

JUL
OCT

GROOM

Name of Groom: Surname	Given Name	Vol.	Page	Number	Date: Month	Day	Year
Erhart	Sebastian	6		20792	July	29	19[illegible]
Erlitz	Cincus	6		23094	Aug	23	[illegible]
Ernst	Emil	6		25824	Sept	20	
Erlenkotter	Charles	6		27078	Oct	[illegible]	
Er							
Er							
Er							
Er							
Estlick	John M	6		24842	Sept	11	19[illegible]
Esselborn	Andrew C			26384		[illegible]	
Esposito	Anthony	6		27198	Oct	4	
Eskowitz	David			28572		[illegible]	
Esposito	Antonio	6		29596	"	26	
Es							
Es							
Es							
Et							
Et							
Et							
Eugenio	Celso	6		26884	Oct	2	19[illegible]
Eu							
Eu							
Evelyn	Bert N	6		21782	Aug	10	19[illegible]
Evanter	Harry	6		26726	Sept	20	
Ev							
Ev							
Ev							
Ev							
Ev							
Ev							
Ev							
Ev							
Ev							
Ev							
Ev							
Ev							
Ev							
Ev							
Ev							
Ev							
Ev							

80—27881

F

Name of Bride: Surname	Given Name	Vol.	Page	Number	Date: Month	Day	Year
Ernst	Louise	6		23572	Aug	28	19[illegible]
Ertelt	Maria	6		25554	Sept	12	
Erger	Sarah	6		25344		15	
Erikson	Hildur M	6		25952	"	22	"
Ernst	Gate	6		27558	Oct	9	
Eric	Elizabeth	6		28878		19	
Ericson	Victoria L	6		28962		20	
Er							
Estreicher	Sarah	6		22008	Aug	12	19[illegible]
Essig	Elizabeth J	6		29848	Oct	28	
Es							
Es							
Es							
Es							
Es							
Es							
Etkin	Sarah	6		20966	July	31	19[illegible]
Et							
Et							
Eu							
Eu							
Eu							
Everett	Marie L	6		22382	Aug	16	19[illegible]
Evans	Mary	6		26294	Sept	25	
Evans	Martha	6		26308		28	
Everding	Florence C			26648	"	[illegible]	
Evans	Edith	6		27272	Oct	5	
Ev							
Ev							
Ev							
Ev							
Ev							
Ev							
Ev							
Ev							
Ev							
Ev							
Ev							
Ev							
Ev							

1911

2 PART YR

GROOM

NAME OF GROOM SURNAME	GIVEN NAME	VOL.	PAGE	NUMBER	DATE MONTH	DAY	YEAR
Ewe							
Ewe							
Ewe							
Ewe							
Ex							
Ex							
Ex							
Ey							
Ey							
Ey							
Ez							
Ez							

NAME OF BRIDE SURNAME	GIVEN NAME	VOL.	PAGE	NUMBER	DATE MONTH	DAY	YEAR
Ewing	Lida J	6		23652			
Ewald	Catherine F	6		25268			
Ewe							
Ewe							
Extract	Bella	6		25321			
Exum	Laurie	6		27261			
Ex							
Ey							
Ey							
Ey							
Ez							
Ez							

E

JUL
OCT

1911

2 PART YR

E

OCT
DEC

1911

2 PART YR

NAME OF GROOM		VOL.	PAGE	NUMBER	DATE		
SURNAME	GIVEN NAME				MONTH	DAY	YEAR
Eaton	John Henry	7		34151	Dec	7	1911
Eamans		7		34281	"	9	
Ea							
Ea							
Ea							
Ea							
Ea							
Ea							
Ea							
Ea							
Ea							
Ea							
Ea							
Ea							
Ea							
Ea							
Ea							
Ea							
Ea							
Ea							
Ea							
Ea							
Ea							
Ebeling	Frederick Wm Jr	7		33297	Nov	29	19 11
Ebenstein	Kurt	7		34765	Dec	14	"
Eber	Isidor	7		35427	"	20	"
Eb							
Eb							
Eb							
Eb							
Eb							
Eckert	Henry	7		31449	Nov	13	19 11
Eckert	Charles R	7		31633	"	16	"
Eckstein	Hugo	7		31701	"	17	"
Eccleston	Frederick	7		34869	Dec	12	"
Ec							
Ec							
Ec							
Ec							

96—27881

NAME OF BRIDE		VOL.	PAGE	NUMBER	DATE		
SURNAME	GIVEN NAME				MONTH	DAY	YEAR
Ea							
Ea							
Ea							
Ea							
Ea							
Ea							
Ea							
Ea							
Ea							
Ea							
Ea							
Ea							
Ea							
Ea							
Ea							
Ea							
Ea							
Ea							
Ea							
Ea							
Ea							
Ebeling	Clara	7		30913	Nov	8	19 11
Eberhardt	Anna	7		31669	"	15	"
Eberle	Anna	7		34959	Dec	15	"
Eb							
Eb							
Eb							
Eb							
Eb							
Eckle	Bertha	7		30483	Nov	3	19 11
Ec							
Ec							
Ec							
Ec							
Ec							
Ec							
Ec							

GROOM

E

OCT
DEC

NAME OF GROOM		VOL.	PAGE	NUMBER	DATE		
SURNAME	GIVEN NAME				MONTH	DAY	YEAR
Edgar	John M	1		30051	Oct		
Edin	Magnus A	1		30297	Nov	2	
Edwards	Henry J	1		33519	"	19	
Edelson	Benny	1		34257	Dec	9	
Ed							
Ed							
Ed							
Ed							
Ed							
Ed							
Ed							
Ed							
Ed							
Ed							
Ed							
Ed							
Ed							
Ed							
Ed							
Ee							
Ee							
Ef							
Ef							
Egan	Andrew	1		31029	Nov	9	
Egan	Michael J	1		31061	"		
Egan	Thomas J	1		31621	"	23	
Egan	Thomas P	1		32365	"	29	
Egan	Cormack J	1		33573	Dec	19	
Eger	Joseph Jr	1		36019	"	26	
Egener	Fred	1		36115	"	27	
Eh	Louis	1		33951	Dec		
Eh							
Eh							
Eh							
Eh							
Eh							

27—27631

NAME OF BRIDE		VOL.	PAGE	NUMBER	DATE		
SURNAME	GIVEN NAME				MONTH	DAY	YEAR
Edwards	Wilhelmina	1		30849	Nov	8	1911
Edelstein	Eugenie	1		32131	"	20	
Edmonds	Estelle L	1		33955	Dec	6	
Edelstein	Beckie	1		35017	"	16	
Edwards	Marnetta	1		35445	"	20	
Edson	Constance de	1		35585	"	21	
Edelstein	Ray	1		36335	"	28	
Ed							
Ed							
Ed							
Ed							
Ed							
Ed							
Ed							
Ed							
Ed							
Ed							
Ed							
Ed							
Ed							
Ee							
Ee							
Ef							
Ef							
Eggert	Tillie	1		31185	Nov	10	
Eger	Lena	1		34665	Dec	13	
Egenbrod	Sophie	1		35721	"	22	
Eg							
Eg							
Eg							
Eg							
Eh							
Eh							
Eh							
Eh							
Eh							
Eh							

ZYXW
VUTSR QPON
LKJI
HGFED

1911

2 PART YR

GROOM

E

OCT DEC

1911

2 PART YR

NAME OF GROOM Surname	Given Name	Vol.	Page	Number	Date Month	Day	Year
Eisler	Sol L	7		30041	Oct	30	1911
Eidlin	Hyman	7		30493	Nov	3	"
Eisen	Hyman	7		32093	"	18	
Eisen	Abe	7		34503	Dec	11	"
Eisbardt	Morris	7		34535	"	12	"
Eisenberg	Martin M	7		35149	"	18	"
Eisenberg	Isidore	7		35353		19	
Ei							
Ei							
Ei							
Ei							
Ei							
Ei							
Ek							
Ek							
Elkes	Isaac	7		31405	Nov.	13	19
Elmendorf	William J	7		31407	"	13	
Elias	Alfred M	7		31813	"	16	
Elenterio	Giovanni	7		32675		2	
Eldred	Jay	7		33739	Dec		
Eller	Rudolph	7		34297			
Eldridge	Theodor J	7		35001	"	16	"
Elkins	William E A	7		35677	"	22	"
El							
El							
El							
El							
El							
El							
El							
El							
El							
El							
El							
El							
El							
El							
El							
El							
El							
El							
El							

38—27831

NAME OF BRIDE Surname	Given Name	Vol.	Page	Number	Date Month	Day	Year
Eichman	Augusta	7		30655	Nov	6	19
Eise	Rose	7		33299	"	29	"
Eisenberg	Rosa			[illegible]	Dec		
Eigelhorn	Lina	7		34209	"	8	
Eisenberg	Mary	7		34331	"	9	"
Eisenberg	Gussie	7		34363		9	
Eichenauer	Katherine	7		34703	"	13	"
Eichner	Sophie	7		35175	"	18	"
Eifert	Frieda A	7		35435	"	20	"
Eisenshtadt	Beckie	7		35941	"	26	
Ei							
Ei							
Ei							
Ek							
Ek							
Elznis	Antonette	7		30587	Nov	4	1911
Elby	Nellie M	7		30837	"	8	
Elles	Hannah	7		31003	"	9	"
Elam	Nellie	7		31343	"	11	"
Elenendorf	Katherine	7		31407	"	13	"
Elier	Annie	7		32099	"	18	"
Elgood	Beckie	7		33119	"	28	
Ellingson	Mamie	7		33925	Dec	5	"
Elyaeo	Concetta	7		34123	"	7	"
Elkin	Bessie	7		35149	"	18	"
Ellowitz	Esther	7		36215	"	27	
El							
El							
El							
El							
El							
El							
El							
El							
El							
El							
El							
El							
El							
El							
El							
El							

E

OCT

DEC

GROOM

Name of Groom: Surname	Given Name	Vol.	Page	Number	Date: Month	Day	Year
Em							
Em							
Em							
Em							
Em							
Em							
Em							
Em							
Em							
Em							
Em							
Em							
Ennis	Graham	7		30011	Oct	[illegible]	
Endres	Edward	7		31517	Nov	[illegible]	
Enoch	Edward	7		31753	"	15	
Engelman	Arthur	7		32317	"	21	
Enright	Robert J	7		32421	"	21	
Enright	William J	7		33023	"	27	
Ensley	William H	7		33267	"	[illegible]	
Engelhardt	Carl W	7		33387		[illegible]	
Engelstein	Sam	7		[illegible]	Dec	[illegible]	
Engelstein	Joseph	7		33811	"	[illegible]	
Engber	Emanuel	7		34599	"	[illegible]	
Engel	Joseph	7		36409		[illegible]	
Engelman	Harry	7		36471		[illegible]	
En							
En							
En							
Eo							
Eo							
Eppler	Max	7		32361	Nov	21	[illegible]
Epstein	Samuel E	7		33121		28	
Epstein	Samuel	7		35885	Dec	26	
Ep							
Eq							
Eq							

29 27831

Name of Bride: Surname	Given Name	Vol.	Page	Number	Date: Month	Day	Year
Em							
Em							
Em							
Em							
Em							
Em							
Em							
Em							
Em							
Em							
Em							
Em							
Enright	[illegible]	7		30093	Oct	31	[illegible]
Entsop	Louise	7		30321	Nov	2	
Enguvert	Louise	7		30621	"	[illegible]	
Engel	Marguerite E	7		31621		14	
Endres	Katharina	7		32639	"	25	
Engelman	Clara	7		34247	Dec	9	
Engelman	Gussie	7		36135	"	27	
Engel	Mildred	7		36147	"	27	
En							
En							
En							
En							
En							
En							
En							
En							
Eo							
Eo							
Ep[illegible]	Bertha	7		30723	Nov	6	[illegible]
Epstein	Esther	7		31935	"	17	
Epstein	Ray	7		34259	Dec	7	
Ep							
Eq							
Eq							

ZYXW VUTSR QPONM

1911

2 PART YR

GROOM

E

OCT DEC

Name of Groom: Surname	Given Name	Vol.	Page	Number	Date: Month	Day	Year
Ernest	Jennie	7		30843	Nov	8	[illegible]
Erlenwein	Carl	7		30887	"	8	
Erb	John H	7		32505	"	22	
Ernst	George	7		34301	Dec	7	
Ernan	Ira S	7		34891	"	16	
Er							
Er							
Er							
Estoppey	Robert S	7		30121	Oct	30	[illegible]
Espresso	Luigi	7		30819	Nov	6	
Eskilsson	John R	7		30915	"	8	
Esposito	Raffaele	7		31467	"	13	
Esselsgroth	Carl W	7		32013	"	17	
Eschevez	Theodore S	7		33926	Dec	5	
Es							
Es							
Et							
Et							
Et							
Eugen	Chris	7		33325	Nov	29	[illegible]
Eu							
Eu							
Evans	Charles	7		34813	Dec	14	[illegible]
Evans	Howard R	7		35681	"	22	"
Evelyn	Courtney	7		35697	"	22	
Ev							
Ev							
Ev							
Ev							
Ev							
Ev							
Ev							
Ev							
Ev							
Ev							
Ev							
Ev							
Ev							
Ev							
Ev							
Ev							

30—27831 F

Name of Bride: Surname	Given Name	Vol.	Page	Number	Date: Month	Day	Year
Ericson	Emily	7		30665	Nov	6	[illegible]
Erikson	Ruth	7		32711	"	24	"
Eroin	Anna M	7		35221	Dec	[illegible]	
Er							
Er							
Er							
Er							
Er							
Esposito	Maria	7		31497	Nov	13	1911
Esposito	Carmela	7		31871	"	16	"
Esposito	Anna	7		33295	"	29	"
Eschbach	Apollina	7		33633	Dec	[illegible]	
Es[illegible]	Bessie	7		34251	"	7	
Eschanz	Rose	7		35909	"	26	
Es							
Es							
Etter	Rosie	7		33811	Dec	1	19[illegible]
Ettinkoff	Ida	7		35315	"	19	"
Et							
Eugert	Rufina	7		31793	Nov	16	19[illegible]
Eu							
Eu							
Evans	Violet J	7		30241	Nov	1	19[illegible]
Everding	Estelle A	7		33989	Dec	6	
Evans	Esther	7		34495	"	12	
Ev							
Ev							
Ev							
Ev							
Ev							
Ev							
Ev							
Ev							
Ev							
Ev							
Ev							
Ev							
Ev							
Ev							
Ev							
Ev							

ZYXW VUTSR

1911

2 PART YR

GROOM

NAME OF GROOM		VOL.	PAGE	NUMBER	DATE		
SURNAME	GIVEN NAME				MONTH	DAY	YEAR
Ew							
Ew							
Ew							
Ew							
Ex							
Ex							
Ex							
Eynard	John D.	7		3273	Nov	24	1911
Ey							
Ey							
Ez							
Ez							

NAME OF BRIDE		VOL.	PAGE	NUMBER	DATE		
SURNAME	GIVEN NAME				MONTH	DAY	YEAR
Ewald	Marie A	7		3269	Dec	9	
Ew							
Ew							
Ew							
Ex							
Ex							
Ex							
Eyk	Elizabeth	7		3261	Nov	23	1911
Ey							
Ey							
Ez							
Ez							

E

OCT
DEC

1911

2 PART YR

GROOM

E

OCT
DEC

1911

2 PART YR

Name of Groom: Surname	Given Name	Vol.	Page	Number	Date: Month	Day	Year
Easley	Lawrence J	8		30506	Nov		
Earlie	Michael	8		31622	〃	1?	
Eandelman	Jacob	8		324514	Dec	[illegible]	
Ea							
Ea							
Ea							
Ea							
Ea							
Ea							
Ea							
Ea							
Ea							
Ea							
Ea							
Ea							
Ea							
Ea							
Ea							
Ea							
Ea							
Ea							
Ea							
Ea							
Ea							
Ebenstein	Seymour	8		32312	Nov	2[illegible]	
Ebner	Salmon	8		35168	Dec	13	
Ebbert	Milton C	8		36560	〃	30	
Eb							
Eb							
Eb							
Eb							
Eb							
Ec							
Ec							
Ec							
Ec							
Ec							
Ec							
Ec							
Ec							

36—27881

Name of Bride: Surname	Given Name	Vol.	Page	Number	Date: Month	Day	Year
Easley	Florence L	8		31626	Nov	1?	
Eastham	Cecilia A	8		33980	Dec	6	
Ea							
Ea							
Ea							
Ea							
Ea							
Ea							
Ea							
Ea							
Ea							
Ea							
Ea							
Ea							
Ea							
Ea							
Ea							
Ea							
Ea							
Ea							
Ea							
Ea							
Ea							
Ea							
Ebinger	Emma H	8		31120	Nov	[illegible]	
Ebert	Carrie	8		34400	Dec	7	
Ebner	Gussie	8		34120	〃	[illegible]	
Eb							
Eb							
Eb							
Eb							
Eb							
Eckhardt	Clara M	8		30880	Nov	8	1911
Eckensberg	Julia	8		36020	Dec	16	
Ec							
Ec							
Ec							
Ec							
Ec							
Ec							

Z Y X W V U T S R Q P O N M L K I H G F E D C B A

E

OCT
DEC

1911

2 PART YR

GROOM

NAME OF GROOM		VOL.	PAGE	NUMBER	DATE			NAME OF BRIDE		VOL.	PAGE	NUMBER	DATE		
SURNAME	GIVEN NAME				MONTH	DAY	YEAR	SURNAME	GIVEN NAME				MONTH	DAY	YEAR
Edin	Magnus R	8		32297	Nov	2	1911	Edwards	Rosabelle D	8		30122	Oct	31	1911
Edelson	Isaac	8		31268	"	10	"	Edelman	Rosa	8		30940	Nov	8	"
Edwards	Thomas B	8		32534	"	22	"	Edwards	Eleanor	8		32154	"	28	"
Edwards	Royal,	8		32200	"	28	"	Edwards	Opal	8		36618	Dec	30	"
Edinger	Joseph	8		32850	Dec	5	"	Ed							
Edelstein	George G	8		34962	"	15	"	Ed							
Edmunds	Philip L	8		36186	"	27	"	Ed							
Ed								Ed							
Ed								Ed							
Ed								Ed							
Ed								Ed							
Ed								Ed							
Ed								Ed							
Ed								Ed							
Ed								Ed							
Ed								Ed							
Ed								Ed							
Ed								Ed							
Ed								Ed							
Ed								Ed							
Ee								Ee							
Ee								Ee							
Ef								Ef							
Ef								Ef							
Ega	Michael	8		30190	Nov	1	1911	Egger	Elizabeth	8		31220	Nov	10	1911
Egan	Thomas F	8		31514	"	8	"	Eglit	Sisete	8		32692	Dec	4	"
Egbert	Frank B	8		32302	"	31	"	Eger	Dena	8		34625	Dec	17	"
Egan	John B	8		32848	"	25	"	Egan	Alice	8		34676	"	13	"
Eggert	Anton H	8		32968	"	27	"	Eg							
Eg								Eg							
Eg								Eg							
Ehrlich	Arthur L	8		35544	Dec	21	1911	Ehrenberg	Gustave	8		35152	Dec	18	1911
Eh								Eh							
Eh								Eh							
Eh								Eh							
Eh								Eh							
Eh								Eh							

ZYXWVUTSR QPONMLKJIHGFED

27—27831

GROOM

E

OCT DEC

NAME OF GROOM

Surname	Given Name	Vol.	Page	Number	Month	Day	Year
Einhorn	Emanuel	8		30086	Oct	30	11
Eiseman	Philip	8		30318	Nov	2	
Eisner	Adolph	8		32030	"	18	
Eisen	Harry	8		35696	Dec	22	"
Eig	Abraham	8		36472	"	2[illegible]	
Ei							
Ei							
Ei							
Ei							
Ei							
Ei							
Ei							
Ei							
Ek							
Ek							
Ellendorf	Robert F	8		32842	Nov	25	11
Elmore	Alfred W	8		33076	"	27	
Elliott	Andrew	8		33082		27	
Ellis	John J	8		33054	"	28	
Ellis	[illegible]	8		33480	Dec	1	"
Ellis	Charles W	8		33936			
Elsner	Gustav	8		35854	"	2	"
Elliott	Herbert J	8		36140	"	27	
Elinewitz	Morris	8		3647[illegible]	"	[illegible]	
El							
El							
El							
El							
El							
El							
El							
El							
El							
El							
El							
El							
El							
El							
El							
El							
El							

28—37881

NAME OF BRIDE

Surname	Given Name	Vol.	Page	Number	Month	Day	Year
Eisenbart	Catharine	8		30630	Nov	4	10
Eichinger	Julia	8		31558	"	14	"
Eisenberg	Betty	8		31582	"	14	"
Eigel	Elizabeth	8		31840		16	
Eisler	Gussie	8		32114	"	18	
Eisen	Freda	8		32174	"	20	
Ei[illegible]m	Gay	8		32956	"	27	
Eisenman	Flora	8		32974	"	27	
Eichler	Matilda M	8		33558		29	
Eisenstein	Pauline	8		34366	Dec	11	
Eisenberg	Jessie	8		34976	"	16	"
Einhauser	Rose	8		35344	"	[illegible]	
Eisenberg	Jennie	8		35398	"	20	"
Eisenman	Fanny	8		35950	"	26	
Eisner	Sophie	8		36002	"	26	"
Eichler	Hermina	8		36080	"	26	
Eich[illegible]	Bertha	8		36548		30	
Ek —	Wandla M	8		31460	Nov	13	1911
Ek							
Eliassen	Anna J	8		30284	Nov	1	1911
Elliott	Minnie	8		31204		9	
Elderdice	Maude A	8		34124	Dec	7	
Elfo	Rosa	8		35740	"	22	"
Elphant	Beatrice	8		36476	"	29	
El							
El							
El							
El							
El							
El							
El							
El							
El							
El							
El							
El							
El							
El							
El							
El							
El							
El							
El							
El							
El							
El							

1911

2 PART YR

E

OCT DEC

1911

2 PART YR

GROOM

NAME OF GROOM		VOL.	PAGE	NUMBER	DATE			NAME OF BRIDE		VOL.	PAGE	NUMBER	DATE		
SURNAME	GIVEN NAME				MONTH	DAY	YEAR	SURNAME	GIVEN NAME				MONTH	DAY	YEAR
Ember	Nathan	8		35786	Dec	22	1911	Emmerglick	Annie	8		34872	Dec	14	19
Em								Em							
Em								Em							
Em								Em							
Em								Em							
Em								Em							
Em								Em							
Em								Em							
Em								Em							
Em								Em							
Em								Em							
Em								Em							
Entis	Nathan	8		31200	Nov	10	19	Enstein	Mary R	8		32362	Nov	24	19
Endicott	Allen B	8		31740	"	17	"	Engelsberg	Anna	8		33240	"	29	"
Endley	Gustave	8		32556	"	23	"	Enns	Jennie	8		34714	Dec	10	"
Engelke	Walter H	8		32770	"	2	"	English	Charlotte	8		34864	"	14	"
Engel	George	8		34546	Dec			Engelman	Anna	8		34346		2	
En								En							
En								En							
En								En							
En								En							
En								En							
En								En							
En								En							
En								En							
En								En							
En								En							
En								En							
Eo								Eo							
Eo								Eo							
Epatein	Philip	8		36524	Dec	20	1911								
Epatein	Hyman	8		36192	Dec	27	19	Epstein	Libbie	8		30930	Dec	5	1911
Epstein	Louis	8		31070	Nov	9	1911	Epstein	Gay	8		35582	Dec	21	1
Epatein	Herman	8		32044	"	27	"	Epatein	Gade	8		35582	"	21	"
Epstein	Alexander	8		33962	Dec	6		Epatein	Goggie	8		35714	"	22	"
Epstein	Samuel H	8		34062	"	7		Epatein	Gillian	8		36038	"	26	"
Epatein	Ruben	8		35278	"	19									
Epatein	Samuel	8		35461	"	20		Eq							
Eq								Eq							
Eq															

29 - 27831

ZYXWVUTSR QPONM

GROOM

E

OCT
DEC

Name of Groom: Surname	Given Name	Vol.	Page	Number	Date: Month	Day	Year
Erikson	Erland	8		30452	Nov	3	19[illegible]
Erste	Edward	8		31026	"	9	
Erts	Edward	8		31026	"	9	
Errigo	Giuseppe	8		31842		[illegible]	
Erzberger	Philippe	8		32410	"	21	
Ertrachter	Samuel	8		33946	Dec	6	
Er							
Er							
Esposito	Raffaele	8		30670	Nov	6	[illegible]
Eskowitz	Herman	8		32234	"	20	
Esposito	Saverio	8		32668	"	23	
Estvan	Selias	8		33506	Dec	2	
Eshkanian	Armin	8		36036	"	26	
Esposito	Michele	8		36312	"	28	
Es							
Es							
Ettelson	Norman	8		30498	Nov	[illegible]	[illegible]
Etman	Meyer	8		33770	Dec	4	
Ettinger	Abraham	8		34706	Dec	13	
Eu							
Eu							
Eu							
Evans	Isa P	8		35880	Dec	23	191[illegible]
Ev							
Ev							
Ev							
Ev							
Ev							
Ev							
Ev							
Ev							
Ev							
Ev							
Ev							
Ev							
Ev							
Ev							
Ev							
Ev							
Ev							
Ev							
Ev							

80—27881

Name of Bride: Surname	Given Name	Vol.	Page	Number	Date: Month	Day	Year
Erickson	Mea	8		32282	Nov	20	19[illegible]
Er							
Er							
Er							
Er							
Er							
Er							
Er							
Esposito	Speranza	8		30048	Oct	30	[illegible]
Esposito	Lucia	8		30336	Nov	[illegible]	
Esposito	Maria S	8		30670	"	6	
Eschinazi	Pauline	8		31416	"	13	"
Espy	Jennie L	8		34162	Dec	8	"
Es							
Es							
Es							
Ettenberg	Bella	8		34450	Dec	11	19[illegible]
Et							
Et							
Euch	Edith	8		34442	Dec	11	[illegible]
Eustace	Regina	8		34710		13	
Eu							
Evans	Gertrude	8		33078	Nov	27	19[illegible]
Evans	Jane C	8		36202	Dec	27	
Ev							
Ev							
Ev							
Ev							
Ev							
Ev							
Ev							
Ev							
Ev							
Ev							
Ev							
Ev							
Ev							
Ev							
Ev							
Ev							
Ev							

1911

2 PART YR

GROOM

NAME OF GROOM		VOL	PAGE	NUMBER	DATE		
SURNAME	GIVEN NAME				MONTH	DAY	YEAR
Ewing	Robert	8		33954	Dec	1	1911
Ew							
Ew							
Ew							
Ex							
Ex							
Ex							
Ey							
Ey							
Ey							
Ez							
Ez							

NAME OF BRIDE		VOL	PAGE	NUMBER	DATE		
SURNAME	GIVEN NAME				MONTH	DAY	YEAR
Ew							
Ew							
Ew							
Ew							
Ex							
Ex							
Ex							
Ey							
Ey							
Ey							
Ez							
Ez							

E

OCT
DEC

1911

2 PART YR

GROOM

Name of Groom: Surname	Given Name	Vol.	Page	Number	Date: Month	Day	Year
Farren	Thomas L	1		563	Jan	6	1911
Farrell	Philip	1		583	"	7	"
Faber	Marcus	1		797	"	9	"
Falcone	Vincenzo	1		1093	"	12	"
Falcone	Pasquale	1		1151	"	13	"
Fay	Stephen	1		1465	"	16	"
Fanga	Dias	1		1717	"	18	"
Fabozzi	Francesco	1		1853	"	19	"
Faige	Theophile	1		2017	"	20	"
Farkas	Martin L	1		2217	"	23	"
Falkenburg	Francis C	1		2259	"	23	"
Farrar	Clarence C	1		2389	"	25	"
Fagelson	Irving B	1		2435	"	25	"
Fallon	John	1		2537	"	26	"
Fasany	Angelo	1		2815	"	28	"
Fammiar	Onofrio	1		3359	Feb	2	"
Fallon	Charles A	1		3639	"	6	"
Faller	Thomas J	1		3853	"	8	"
Fabbri	Modesto	1		3907	"	8	"
Fawcett	Henry J	1		4131	"	10	"
Farmiga	Gazyli	1		4619	"	15	"
Farley	Ernest	1		4995	"	18	"
Falevitch	Louis	1		5413	"	23	"
Farley	Patrick T	1		5433	"	23	"
Fasono	Giovanni	1		5451	"	23	"
Farrell	Edward J	1		5595	"	24	"
Farrell	Philip	1		5847	"	27	"
Farrell	Patrick	1		5923	"	27	"
Farrell	James J	1		6307	Mar	4	"
Fanshawe	William J	1		6659	"	8	"
Falk	Ken	1		6661	"	8	"
Faby	Edward	1		6706	"	9	"
Faine	Bernard	1		7401	"	17	"
Fabrizio	Donato	1		7637	"	20	"
Falick	Louis	1		8247	"	27	"
Fanghella	Nicola	1		8667	April	1	"
Farley	Joseph G	1		9061	"	6	"
Falkenberg	William H	1		9179	"	7	"
Fa							
Fa							
Fa							
Fa							
Fa							
Fa							
Fa							

Name of Bride: Surname	Given Name	Vol.	Page	Number	Date: Month	Day	Year
Fass	Lydia	1		175	Jan	3	1911
Fazio	Giulio	1		445	"	5	"
Fauser	Rose B	1		731	"	9	"
Fanto	Ema	1		793	"	9	"
Farrell	Mary	1		1053	"	11	"
Fary	Edna	1		1983	"	20	"
Fagin	Fannie	1		2095	"	21	"
Farrell	Mae E	1		2463	"	25	"
Fassbinder	Katie	1		2973	"	30	"
Faicchio	Alessandra	1		3165	Feb	1	"
Fackovetz	Agnes	1		3999	"	9	"
Farrell	Annie	1		4513	"	15	"
Fallon	Nora	1		4723	"	16	"
Fanelli	Donata	1		5451	"	23	"
Fa[illegible]	Francoise	1		5529	"	23	"
Fay	Mary	1		5627	"	24	"
Farner	Amelia	1		5859	"	27	"
Farrell	Catherine	1		5923	"	27	"
Faca	Maria	1		6139	Mar	1	"
Faling	Ida P	1		6627	"	8	"
Farrell	Anna E	1		6807	"	10	"
Fagelson	Fannie	1		6823	"	10	"
Falcone	Vincenza	1		7151	"	14	"
Fassler	Bertha	1		7609	"	20	"
Fanelli	Antonette	1		7791	"	22	"
Faba	Giacomina	1		8083	"	25	"
Farina	Angelina	1		8239	"	27	"
Farley	Laura McL	1		8409	"	29	"
Farrell	Mary	1		8485	"	30	"
Farrant	Alice	1		8551	"	30	"
Fairfax	Catharine Van C	1		8957	April	5	"
Faber	Emilie	1		9257	"	8	"
Farrell	Mary E	1		9715	"	13	"
Fa							
Fa							
Fa							
Fa							
Fa							
Fa							
Fa							
Fa							
Fa							
Fa							
Fa							
Fa							
Fa							

F

JAN

APR

1911

2 PART YR

GROOM

NAME OF GROOM		VOL.	PAGE	NUMBER	DATE		
SURNAME	GIVEN NAME				MONTH	DAY	YEAR
Ferdico	Salvatore	1		449	Jan	5	19
Fellman	Harry			620	"	7	
Feigenblatt	Martin			1165	"	14	
Feldman	Lewis	1		1209	"	14	
Ferracone	Francesco	1		1402	"	17	
Felloge	Raymond C.			1785	"	18	
Fett	William	1		1825	"	19	
Fedyaz	Demetrius			2319	"	24	
Fetterman	Francesco			2667	"	26	
Feldman	Isador	1		3611	Feb	6	
Fersko	Max			3993		9	
Felmary	Jacob			4143		10	
Felsenstein	Jacob			4192		11	
Ferri	Gennaro	1		4206	"	11	
Ferbman	Max	1		4313	"	14	
Feldman	Harry			4561	"	15	
Feldman	Sam	1		4923	"	18	
Feldman	Domenico	1		5003	"	18	
Ferone	Saul	1		5149	"	20	
Ferkin	Henry M	1		5381	"	23	
Fett	Harry	1		5441	"	24	
Feit	Isidor			5990	"	28	
Feresen	Nat	1		6009	"	28	
Fe	Thomas H.			6150	Mar	1	
Fellner	Harry	1		6171	"	2	
Fe	Waldron N.	1		6481	"	6	
Fetter	[illegible]	1		6529	"	7	
Fein	[illegible]	1		6541	"		
Federspiel	Louis	1		6937	"	11	
Feldman	Michael			7131	"	21	
Ferrando	Pasquale	1		7155	"	22	
Ferraro	Salvatore	1		7225	"	23	
Ferrigan	Louis	1		8061	"	25	
Feldman	Pellegrino	1		8113	"	25	
Ferrante	Louis	1		8243	"	27	
Fe	Salvatore	1		8679	April	1	
Felica	Jules	1		9127	"	13	
Fede							
Fe							
Fe							
Fe							
Fe							
Fe							
Fe							
Fe							
Fe							
Fe							
Fe							
Fe							

NAME OF BRIDE		VOL.	PAGE	NUMBER	DATE		
SURNAME	GIVEN NAME				MONTH	DAY	YEAR
Ferris	Gradell C	1		173	Jan	3	19
Felton	Catherine	1		224		4	
Feif	Elizabeth	1		993		11	
Fey	Cathe [illegible]			1165		14	
Fedence	Mary	1		1187		14	
Feury	Wilbur G	1		1703	"	14	
Feldhusen	Dina M	1		1563	"	16	
Feldberg	Pauline	1		1701		18	
Fetter	Marie	1		1923		19	
Feuer	Yette	1		2129	"	20	
Feehan	Kathryn E	1		2521	"	25	
Feeney	Catherine	1		2713	"	27	
Fe [illegible]	Virginia	1		2891	"	30	
Felon	Mod [illegible]	1		3000	"	31	
Fendrich	Mathilda	1		3121		31	
Fernicola	Elisabetta	1		3331	Feb	2	
Fezzterstock	Rosie	1		3391	"	3	
Feldbaum	Annie	1		3471		4	
Fechheimer	Amy	1		3648		6	
Felder	Celia			4081		9	
Fechtmann	Anna D.	1		4771	"	16	
Ferency	Helen	1		5279	"	21	
Feldner	Anna [illegible]	1		5401	"	22	
Fe [illegible] de	Florinde	1		5621		24	
Ferrara	Giovanni	1		5923		27	
Feldman	Rose	1		6041		28	
Ferguson	Henrietta	1		6247	Mar	2	
Feld	Rosie	1		6441	"	6	
Feder	Mary	1		6721		9	
Ferruggia	Julia	1		6859	"	10	"
Fe [illegible]	Josephine	1		7203		15	
Fenninger	Louise	1		7303		16	
Ferrante	Carolina	1		7325		16	
Feinerman	Jake G. E	1		7375		17	
Feiney	Margaret			7679		21	
Feiner	Sophie	1		7751		22	
Ferrara	Vincenziata	1		8105	"	25	
Feldstein	Sadie	1		8227		27	
Felfer	Charlotte	1		8319	"	28	
Feldman	Jennie	1		8585		31	
Feldman	Kay	1		8727	April	3	
Fernandez	Encamacion	1		912		4	
Fenstermacher	Ottie M.	1		9503		11	
Ferrara	Geminia	1		9674		13	
Ferguson	Ellen	1		9967		17	
Fellerpatsky	Emilia	1		9977	"	17	
Fe							
Fe							
Fe							

F

JAN

APR

1911

2 PART YR

GROOM

NAME OF GROOM		VOL.	PAGE	NUMBER	DATE		
SURNAME	GIVEN NAME				MONTH	DAY	YEAR
Fick	Charles H.	1		227	Jan	4	
Finkelstein	Frank	1		480	"	6	
Fitze	Henry G.	1		515	"	6	
Fisher	Joseph	1		819	"	9	
Fisher	William F.	1		856	"	9	
Fisk	Abe	1		859	"	10	
Fitzsimmons	Jack	1		883	"	10	
Fiel	Simon	1		1141	"	12	
Fiorentino	Giovanno	1		1145	"	12	
Finn	Zachard	1		1619	"	17	
Fitzgerald	Edward D	1		1787	"	18	
Fiedman	David	1		2125	"	21	
Finneran	William J			3341	Feb	2	
Firer	Abraham	1		2391	"	2	
Fitzpatrick	Edward J	1		2561	"	4	
Field	William H	1		2571	"	4	
Fitzpatrick	Joseph	1		3051	"	5	
Fitzgerald	Patrick	1		3087	"	6	
Fisk	Thomas	1		5295	"	21	
Fine	Morris	1		5353	"	21	
Fitton	Harry J	1		5375	"	21	
Figuolino	Luigi	1		5501	"	22	
Finfemann	Wallace			5701	"	24	
Fisher	Abe	1		6197	Mar	2	
Finkenstadt	Edward	1		6485	"	6	
Fiammetta	Giuseppe	1		7007	"	12	
Fink	Joseph	1		7105	"	14	
Finkle	Phillip			7213	"	15	
Finocchiaro	Giuseppe	1		8347	"	28	
Fishman	Willie			8361	"	29	
Fielding	George	1		8881	April	2	
Field	Martin	1		9163	"	7	
Fink	Wolf	1		9651	"	13	
Fidler	Abraham	1		9677	"	14	
Fiston an	Joseph	1		9817	"	14	
Fi							
Fi							
Fi							
Fi							
Fi							
Fi							
Fi							
Fi							
Fi							
Fi							
Fi							
Fi							
Fi							
Fi							
Fi							

NAME OF BRIDE		VOL.	PAGE	NUMBER	DATE		
SURNAME	GIVEN NAME				MONTH	DAY	YEAR
Fiala	Mary	1		75	Jan	3	1911
Filorno	Carmela	1		221	"	4	"
Fiumano	Giuseppina			245	"	5	
Filkins	Lydia	1		330	"	5	
Field	Helen	1		827	"	9	"
Fine	Rose	1		863	"	10	"
Fischer	Grace	1		1015	"	11	
Fine	Sarah	1		1770	"	18	
Fischer	Jayne	1		2113	"	21	
Fitzgerald	Elizabeth	1		2151	"	22	
Fitzpatrick	Margaret	1		2263	"	24	
Fish	Gertie	1		3071	"	31	
Fiore	Agata	1		3309	Feb	2	
Fitzgerald	Elizabeth M.	1		3447		3	
Fischer	Sabina	1		3803		7	
Fink	Anny	1		3861		7	
Finlay	Isabelle B	1		4271		10	
Fina	Jenette	1		4905	"	15	
Finlay	Aileen B	1		5153		20	"
Fisher	Esther	1		5599	"	24	
Finkelstein	Anna	1		5615		24	
Fink	Augusta	1		5969	"	28	
Fischer	Theresa	1		6141	Mar	1	
Fischer	Esther	1		6177	"	2	
Fishkind	Rosie	1		6243		2	
Fink	Erica	1		6687	"	7	
Fisher	Louise	1		7047	"	13	"
Finkelstein	Esther D	1		7153	"	21	
Fiduccia	Lucrezia			7223	"	21	
Finkelstein	Minnie	1		7829	"	22	
Fingerman	Anna	1		7851	"	23	
Figg	Martha	1		8047		25	
Fingerut	Gertie	1		8069	"	25	
Fineberner	Mildred	1		9855	"	14	
Fi							
Fi							
Fi							
Fi							
Fi							
Fi							
Fi							
Fi							
Fi							
Fi							
Fi							
Fi							
Fi							
Fi							

G—2831 Continued next page

F

JAN

APR

1911

2 PART YR

F

JAN
APR

1911

2 PART YR

GROOM

NAME OF GROOM — Surname	Given Name	Vol.	Page	Number	Date — Month	Day	Year
Fi							
Fi							
Fi							
Fi							
Fi							
Fi							
Fi							
Fi							
Fi							
Fi							
Fjeldstad	Anton A	1		6933	Mar	11	1911
Flender	Abraham	1		307	Jan	4	11
Flaccomio	Frank	1		537	"	6	
Flewellin	Harry C	1		7[illegible]	"	[illegible]	
Florio	Gerardo	1		2257	"	2[illegible]	
Florio	Simone	1		2529	"	2[illegible]	
Fleischer	Harry	1		2959	"	30	
Flaurand	Eugene O	1		3079	"	31	
Flint	[illegible]	1		3921	Feb	8	
Flester	Edwin L	1		4707	"	16	
Fleisser	Harry	1		5705	"	25	
Flattau	David	1		5750	"	26	
Flack	Nathan	1		6429	Mar	6	
Flachbart	Albin G	1		6663	"	8	
Flynn	[illegible]	1		7657	"	21	
Flinken	Simmons	1		8285	"	28	
Flaherty	Edward	1		8339	"	28	
Florio	Francesco	1		8495	"	30	
Flemming	Edward	1		9449	April	11	
Fl							
Fl							
Fl							
Fl							
Fl							
Fl							
Fl							
Fl							
Fl							
Fl							
Fl							
Fl							
Fl							
Fl							
Fl							
Fl							
Fl							

31—27831

NAME OF BRIDE — Surname	Given Name	Vol.	Page	Number	Date — Month	Day	Year
Fi							
Fi							
Fi							
Fi							
Fi							
Fi							
Fi							
Fi							
Fi							
Fi							
Fleming	Florence C	1		305	Jan	[illegible]	1911
Flood	Bessie	1		746	"	9	
Fleischman	Rose	1		781	"	9	
Flynn	Nora	1		913		1[illegible]	
Fl[illegible]	Lillian E	1		1815		19	
Flynn	Emma T	1		1835		1[illegible]	
Flanagan	Christine	1		253[illegible]		2[illegible]	
Fleischman	Josephine A	1		2689		[illegible]	
Fleming	Annie A	1		4109	Feb	[illegible]	
Fleischhauer	Anna	1		41[illegible]		[illegible]	
Fleischer	Pauline	1		4583		15	
Flynn	Mary E	1		48[illegible]	"	17	
Fliegner	Bertha	1		50[illegible]		[illegible]	
Fleming	Glovina A	1		5191	"	20	
Flynn	Mary	1		5583		24	
Fleischer	Sarah	1		6099	Mar	1	
Fleischman	Fanny	1		61[illegible]		1	
Flanagan	Marie N	1		6747		9	
Florio	Maria G	1		6959	"	1[illegible]	
Fleischer	Minnie	1		7003		1[illegible]	
Fleischhauer	Lillian	1		7147		1[illegible]	
Flowers	Bessie M	1		7467		1[illegible]	
Fleischer	Jessie	1		7977	"	23	"
Fleishbein	Anna M	1		842[illegible]		2[illegible]	
Flatto	Sadie	1		9117	April	[illegible]	
Fl							
Fl							
Fl							
Fl							
Fl							
Fl							
Fl							
Fl							
Fl							
Fl							

F

JAN

APR

1911

2 PART YR

GROOM

NAME OF GROOM — SURNAME	GIVEN NAME	VOL.	PAGE	NUMBER	DATE — MONTH	DAY	YEAR
Fontana	Antonio	1		389	Jan	5	1911
Folsom	Francis J.	1		967	"	10	
Fox	Richard L.	1		2495	"	25	
Foy	William G.	1		2627	"	26	
Fontana	Robert G.	1		2765	"	28	
Ford	Charles	1		4763	Feb	16	
Forsell	Charles	1		4999	"	18	
Foodman	Kenyon	1		5123	"	20	
Fox	Allen	1		5265	"	21	
Footer	Louis	1		5341	"	21	
Fox	Joseph	1		5397	"	23	
Foster	Benjamin	1		5405	"	23	
Fowler	Thomas N.	1		5469	"	24	
Ford	Harry D.	1		5741	"	25	
Foerste	George	1		5751	"	25	
Ford	Clarence E	1		7201	Mar	15	
Foderă	Vincenzo	1		7489	"	18	
Forman	Louis	1		7765	"	22	
Foster	Samuel A	1		7787	"	22	
Formato	Giuseppe	1		7925	"	23	
Fox	Abe	1		8569	"	2[illegible]	
Fox	Robert	1		9073	April	6	
Ford	Howard F	1		9253	"	8	"
Fox	George E	1		9514	"	12	
Foley	John J	1		9797	"	14	
Fo							
Fo							
Fo							
Fo							
Fo							
Fo							
Fo							
Fo							
Fo							
Fo							
Fo							
Fo							
Fo							
Fo							
Fo							
Fo							
Fo							
Fo							
Fo							
Fo							
Fo							
Fo							
Fo							
Fo							

82 27831

BRIDE

NAME OF BRIDE — SURNAME	GIVEN NAME	VOL.	PAGE	NUMBER	DATE — MONTH	DAY	YEAR
Fox	Blanche	1		647	Jan	7	1911
Fo[illegible]	Michela	1		661	"	7	
Fowler	Florence E	1		773	"	9	
Fortuna	Maria	1		1201	"	1[illegible]	
Fox	Annie	1		1781	"	18	
Fo[illegible]	Ruby V.	1		1987	"	20	
Ford	Blanche J.	1		3477	Feb	[illegible]	
Foster	Margaret E	1		38[illegible]		6	
Fons	Elizabeth	1		405[illegible]		9	
Forster	Mary	1		4431		14	
Fodera	Maria	1		4517	"	15	
Fox	Margaret	1		4625	"	15	
Ford	Helen	1		4763	"	16	
Foulds	Edith	1		5029	"	18	
Fox	Alice	1		5287	"	2[illegible]	
Forgue	Marie	1		6653	Mar	8	
Fortgang	Jennie	1		6879	"	8	
Fontana	Rosaria	1		6915	"	11	
Fourfonne	Frances	1		6920	"	11	
Fox	Hannah B	1		7689	"	2[illegible]	
Fors	Hulda J.	1		7959	"	2[illegible]	
Forino	Louise	1		7967	"	2[illegible]	
Fotina	Eugenia	1		8037	"	24	
Fosialdo	Maria	1		8525	"	30	
Fox	Rose	1		9097	April	6	
Fox	Esther A	1		9125	"	6	"
Fox	Mary	1		9463	"	11	"
Focacci	Elvira	1		9479	"	11	"
Foyle	Sarah	1		9957	"	17	"
Fo							
Fo							
Fo							
Fo							
Fo							
Fo							
Fo							
Fo							
Fo							
Fo							
Fo							
Fo							
Fo							
Fo							
Fo							
Fo							
Fo							
Fo							
Fo							
Fo							

F

JAN

APR

1911

2 PART YR

GROOM

NAME OF GROOM — SURNAME	GIVEN NAME	VOL.	PAGE	NUMBER	DATE — MONTH	DAY	YEAR
Friedenberg	Nathan	1		80	Jan	1	1911
Frey	George	1		118	"	5	
Frontenberger	August			165			
Freydberg	Selma			173			
Franklin	Charles A	1		269	"		
Frank	Israel	1		303	"	12	
Freedman	Charles H	1		417	"	5	
Frankfort	Isaac			497	"	6	
Friedman	Louis	1		869	"	10	
Franz	Ferdinand	1		979			
Friedman	Nathan W	1		1023	"	11	
Frand	Carl H	1		1227	"	13	
Friedman	Charles	1		1455	"	16	
Friedli	Ernest			1523	"	18	
Friedman	Harry			1525	"		
Fricer	John	1		1671	"	17	
Friedman	Louis D			1682	"	17	
Frosport	Sam	1		1767	"	18	
Friedman	Max	1		1839	"	19	
Fress	Morris	1		1956	"	20	
Franklin	Jacob	1		2049		21	
Franklin	Henry	1		2353		24	
Franko	Edward	1		2503	"	26	
Fries	Max	1		2751	"	28	
Frank	Julius	1		2813		28	
Frohlich	Michael	1		2907	"	30	
Friedman	Joseph	1		3133	Feb	1	
Franco	Ernesto	1		3261	"	2	
Frey	John	1		3327		2	
Frohler	Edward H			3953	"	8	
Freeman	Samuel H	1		3889		8	
Frohler	Edward C	1		4125			
Friedman	Louis B	1		4271			
Fruchia	Umberto	1		4343	"	14	
Frankel	Sam	1		4421		14	
Friedman	Harry	1		4557		15	
Frost	Willie	1		4653	"	16	
Frascella	Antonio	1		4679	"	16	
Franke	Joseph	1		4719	"	17	
Freiland	Ernest M	1		4819		18	
Fr	Adolf	1		5141	"	20	
Franchieux	Michael	1		5155	"	20	
French	Clarence H	1		5393	"	23	
Fred	Samuel	1		5840	"	27	
Frank	William	1		6003		28	
Fred	Philip	1		6575	Mar	7	
Friedman	Howard	1		6577	"	7	
Fran	Lorenzo	1		7245	"	15	
Friedman	Nathan	1		7327	"	16	

88—27891

BRIDE

NAME OF BRIDE — SURNAME	GIVEN NAME	VOL.	PAGE	NUMBER	DATE — MONTH	DAY	YEAR
Fred	Rose F	1		245	Jan	"	
Freeland	Amy	1		270		5	
Freeman	Julia	1		343		5	
Fratina	Maria	1		387	"	5	
Freimark	Sofia	1		611		7	
Frankel	Olga	1		1013		11	
Frenchel	Julie	1		1440	"	11	
Frey	Annie	1		1653		13	
Frey	Marie M	1		2601		26	
Frelin	Caterina	1		2815	"	28	
Frangone	Ida	1		3075			
Fruitman	Lillian L	1	—	3105		31	
Franklin	Annamaria			3363	Feb	2	
Frascone	Grace	1		3535		4	
Fred	Sarah	1		3587		6	
Freidman	Fredo	1		3739		7	
Fridd	Adele	1		3837			
Frassone	Annie	1		4167			
Freundlich	Lillian	1		4691	"	16	
Frank	Dora	1		5089	"	20	
Freedman	Clara	1		5253			
Fried	Ida	1		5611			
Fromm	Lillian	1		5751			
Fr	Sophie	1		5981	"		
Freedmann	Ida	1		6009	"	28	
Freedman	Annie	1		6051		28	
Freedman	Geraldine	1		6077		28	
Fraser	Janette	1		6137	Mar	1	"
Friedman	Mary V	1		6167		1	
French	Lucie	1		6211	"	2	
Freedman	Lena	1		6249			
Frezel	Gertha O	1		6651			
Friedman	Sarah	1		7099			
Friedman	Kate	1				14	
Friedman	Yvette	1					
Frank	Sophie	1		7387		17	
Frendel	Sophie	1		7535	"	20	
Friedenberg	Sarah	1		7849	"	23	
Frommer	Dora	1		8061	"	25	
Fried	Charlotte	1		8089	"	25	
Friedlander	Maria C	1		8101		25	
Fresca	Anna	1		8365		29	
Freyer	Frances	1		8373		29	
Froelich	Mary A	1		4167	April	7	"
Frost	Rodie	1		4965	"	8	"
Fried	Rose	1		9963	"	7	
Freedman							
Fr							
Fr							
Fr							

F

JAN
APR

GROOM

31,719

NAME OF GROOM Surname	Given Name	Vol.	Page	Number	DATE Month	Day	Year
Frederick	Jacob B	1		7755	Mar	2	1911
Freeman	William H	1		7943	"	23	
Friedman	[illegible]	1		7991	"	24	
Frankel	Wilhelm	1		8255	"	28	
Friedman	Jacob H	1		8329	"	28	
Friedman	Morris	1		8370	"	29	
Frederick	Joseph	1		8916	April	5	
Frese	Alexander	1		9437	"	11	
Fraher	John J	1		9831	"	14	
Fr							
Fr							
Fr							
Fr							
Fr							
Fr							
Fr							
Fr							
Fr							
Fr							
Fr							
Fr							
Fr							
Fr							
Fr							
Fr							
Fr							
Fr							
Fr							
Fr							
Fr							
Fr							
Fr							
Fr							
Fr							
Fr							
Fr							
Fr							
Fr							
Fr							
Fr							
Fr							
Fr							
Fr							
Fr							
Fr							
Fr							
Fr							
Fr							
Fr							

BRIDE

NAME OF BRIDE Surname	Given Name	Vol.	Page	Number	DATE Month	Day	Year
Fr							
Fr							
Fr							
Fr							
Fr							
Fr							
Fr							
Fr							
Fr							
Fr							
Fr							
Fr							
Fr							
Fr							
Fr							
Fr							
Fr							
Fr							
Fr							
Fr							
Fr							
Fr							
Fr							
Fr							
Fr							
Fr							
Fr							
Fr							
Fr							
Fr							
Fr							
Fr							
Fr							
Fr							
Fr							
Fr							
Fr							
Fr							
Fr							
Fr							
Fr							
Fr							
Fr							
Fr							
Fr							
Fr							
Fr							
Fr							
Fr							

1911

2 PART YR

F

JAN

APR

GROOM

Name of Groom: Surname	Given Name	Vol.	Page	Number	Date: Month	Day	Year
Fuest	Albert	1		457	Jan	5	[illegible]
Fuller	Gendleton A			74[illegible]	"	[illegible]	
Fusaro	Natale	1		130[illegible]	"	[illegible]	
Fucci	Giulio	1		1841	"	[illegible]	
Fuhr	Chas C			2717	"	27	
Fusco	Antonio			2975	"	30	
Furigno	Lorenzo			3363	Feb	2	
Futternick	Jacob			5697	"	25	
Fuchs	William A			5961	"	28	
Fuss	Max	1		6309	Mar	4	
Fuchs	Samuel			7179	"	[illegible]	
Fulti	Antonio			7301	"	[illegible]	
Fuchs	Max	1		7835	"	22	
Furst	Jakob	1		8973	April	5	
Furs	Fit	1		9135	"	6	
Fu							
Fy							
Fy							
Fy							
Fy							

34-27831

BRIDE

Name of Bride: Surname	Given Name	Vol.	Page	Number	Date: Month	Day	Year
Fuchs	Freda	1		505	Jan	9	19[illegible]
Fulercik	[illegible]	1		51[illegible]	"	[illegible]	
Fuchs	Fili	1		1483	"	16	
Fuchs	Ida	1		25[illegible]	"	[illegible]	
Fu	Margaret	1		3905	Feb	[illegible]	
Fucella	Clementina	1		40[illegible]	"	9	
Futeka	Hellene	1		5631	"	2[illegible]	
Fulton	Irene	1		7053	Mar	13	
Fuchs	Sophie			7433	"	18	
Fuchs	Olga	1		7675	"	21	
Fumei	Luigia	1		8359	"	20	
Fuller	Edith	1		9073	April	6	
Fus	Rosa	1		9265	"	8	
Fu							
Fu							
Fu							
Fy							
Fy							
Fy							
Fy							

1911

2 PART YR

F

JAN

APR

1911

2 PART YR

GROOM

NAME OF GROOM: SURNAME	GIVEN NAME	VOL.	PAGE	NUMBER	DATE: MONTH	DAY	YEAR
Fabbella	Salvatore	2		344	Jan.	5	1911
Farber	Louis	2		606		7	
Farkash	Sigmund	2		624		7	
Farande	Filadelfio	2		70[illegible]			
Fagel	Hyman	2		872		10	
Farley	Michael	2		1026		11	
Fanzik	Mathias	2		1240		13	
Falk	William	2		1314		14	
Fasteran	Harry L.	2		1342	"	14	
Fay	Robert E.	2		2250	"	23	
Farley	Ambrose V.	2		2456		2[illegible]	
Fazio	Gaspare	2		2[illegible]			
Farrand	William H.	2		3958		9	"
Fontini	George A.	2		4128			"
Fazio	Guido	2		4286			
Farella	Giuseppe	2		4522	"	15	"
Farley	James P.	2		4656	"		
Fahy	James	2		4812		17	
Falker	Louis	2		5456	"	23	
Fallon	Patrick			5632		24	
Favorito	Bartolo	2		5744	"	25	
Faby	Edward			6706	Mar.		
Farano	Giacomo	2		6840	"		
Farimonte	Stefano	2		7862	"	22	"
Farinrosh	Ernest A.	2		7912	"	22	
Farrell	John J.	2		7976		23	"
Fagone	Michele	2		8100	"	25	
Farron	Patrick J.	2		8402	"	29	"
Falk	John	2		8450	"	29	"
Falasca	Giuseppe	2		8506	"	30	"
Falivene	Alfonso	2		9042	April	6	
Fa							
Fa							
Fa							
Fa							
Fa							
Fa							
Fa							
Fa							
Fa							
Fa							
Fa							
Fa							
Fa							
Fa							
Fa[illegible]	Pasquale	2		4970	Jan	30	191[illegible]

BRIDE

NAME OF BRIDE: SURNAME	GIVEN NAME	VOL.	PAGE	NUMBER	DATE: MONTH	DAY	YEAR
Falzian	Genevieve	2		275	Jan.		
Fal[illegible]	Julia J.	2		458		5	
Fass	Jackie	2		676			
Fainstein	Sophie	2		1228			
Fantaldi	Maria C.	2		1320	"	14	"
Falcone	Antonetta	2		1398		14	
Falkenstein	Bertha	2		1938		19	
Falk	Sarah	2		2218	"	23	
Falcone	Margherita	2		2244		28	
Fazio	Maria	2		[illegible]			
Fangreise	Marguerite K.	2		3342	Feb	2	
Fanning	Catherine	2		34[illegible]			
Fay	Helen K.	2		3664		6	
Falsizoli	Sofia	2		4366		14	"
Farelli	Angelina	2		4388		14	
Fabian	Annie K.	2		4878		17	"
Faist	Louise K.	2		4890	"	17	
Farbman	Jessie	2		5118		20	
Farley	Ellen	2		5502		23	
Faure	Rachel	2		5542	"	2[illegible]	
Fainstein	Lettie	2		6084	Mar		
Farber	Fanny	2		6844		10	
Falcone	Anna	2		6960	"	12	
Farley	Julia A.	2		7118		14	"
Farnsworth	Hilda	2		7912	"	23	
Fabel	Matilda	2		7966		23	
Facenda	Teresa	2		8042		25	
Farber	Clara	2		8060		25	
Fa[illegible]	Maria A.	2		8904	April	4	
Faring	Viviana	2		89[illegible]6	"	5	
Farrell	Annie	2		9[illegible]08		10	
Farrell	Mary C.	2		9442		15	
Fa							
Fa							
Fa							
Fa							
Fa							
Fa							
Fa							
Fa							
Fa							
Fa							
Fa							
Fa							
Fa							

F

JAN

APR

1911

2 PART YR

GROOM

NAME OF GROOM		VOL.	PAGE	NUMBER	DATE		
SURNAME	GIVEN NAME				MONTH	DAY	YEAR
Fellner	Sigmond	2		874	Jan	10	
Feney	Isaac J	2		1228	"	14	
Ferraris	Mascino	2		1380	"	14	
Fela	Chilo	2		1382	"	14	
Feldman	Hyman	2		1453	"	14	
Fenton	Jan	2		1843	"	17	
Fesey	John	2		2332	"	24	
Ferber	Samuel	2		2348	"	24	
Ferfug	Sigmund	2		2638	"	27	
Feltz	[illegible]			2772	"	28	
Ferris	Starr M	2		3648	"	31	
Ferris	Harold	2		3141		31	
Feforoff	Peratt			3142		31	
Felmath	Max	2		3824	Feb	7	
Ferraro	[illegible]			4056		7	
Fe[illegible]	[illegible]			4080		7	
Fellows	Benj A	2		4520	"	15	
Ferreri	Nicola	2		4918	"	18	
Feiner	Morris J	2		5280	"	21	
Fereshneider	Ferdinand	2		5446	"	22	
Fedak	Anthony	2		5592	"	24	
Feigin	Sam	2		5604	"	24	
Ferri	Raimondo	2		5842	"	25	
Feder	Philip	2		6060	"	28	
Fennicks	Samuel	2		6198	Mar	2	
Feldman	Harry	2		6356	"	4	
Feingold	Moszis	2		6506	"	6	
Feinstein	Williams	2		6821	"	10	
Feder	Nathan	2		7014	"	13	
Feinstein	Joe	2		7226	"	15	
Felt	Harry	2		7420	"	18	
Ferra[illegible]	Gan Gasco	2		7478	"	18	
Fenster	Jacob	2		7638	"	20	
Feldman	[illegible]	2		7704	"	21	
Fe[illegible]	Isadore	2		7904	"	22	
Feleinger	Gottfried	2		7916	"	23	
Ferrante	Francesco	2		8252	"	27	
Ferrier	Marcel	2		8300	"	28	
Feinman	Dave	2		8760	Mar	3	
Federman	Jonas W	2		9558	"	12	
Fe							
Fe							
Fe							
Fe							
Fe							
Fe							
Fe							
Fe							
Fe							

BRIDE

NAME OF BRIDE		VOL.	PAGE	NUMBER	DATE		
SURNAME	GIVEN NAME				MONTH	DAY	YEAR
Fern[illegible]	Fanny	2		184[illegible]	Jan	[illegible]	
Feron	Mary	2		2316		4	
Feldman	Dora	2		362		[illegible]	
Felderman	Esther A	2		380		5	
Felman	Fanny	2		652	"	7	
Fecta	Costas [illegible] J	2		716		7	
Ferrisi	Salomona	2		1121		[illegible]	
Feynman	Laura	2		1134		[illegible]	
Felstein	Minnie	2		1243		[illegible]	
Ferraris	Ernesta	2		1334		14	
Feffer	Minnie	2		1463		16	
Fe[illegible]ari	Domenica	2		1844		19	
Fedone	Rosa	2		1880		[illegible]	
Fel	Mary L	2		1922		19	
Ferraro	Concrando	2		2142		23	
Fey	Elizabeth	2		2293		24	
Feat	Sabah	2		2340		24	
Ferretti	Concepcina	2		2660		26	
Feiepstein	Sarah	2		2730		27	
Fegher	Rose	2		2[illegible]3		28	
Fehmer	Mabel Jo	2		3020	"	31	
Ferguson	Margueita	2		3070		31	
Ferruggiaro	Mary	2		3482	Feb	4	
Ferber	Lena	2		3574		6	
Ferrante	Virginia	2		4[illegible]0		7	
Fe[illegible]	Helen	2		4[illegible]4		[illegible]	
Ferrario	Antonia	2		4[illegible]4		10	
Ferrit[illegible]	Amalia	2		44[illegible]		[illegible]	
Ferrara	Caterina	2		4[illegible]0	"	11	
Ferritto	Maria	2		4[illegible]8		[illegible]	
Felger	Isabella	2		4730		13	
Feide[illegible]	Annie	2		4946	"	18	
Fegter	Margaret A	2		5340		2	
Felter	Louise	2		5460		23	
Fernberg	Florence	2		5603		24	
Feldman	Florence A	2		5782	"	27	
Feit	Lena	2		5850		[illegible]	
Ferber	Selma	2		6580	Mar	7	
Fenton	Leontine	2		6814		10	
Feigenbaum	Eva	2		6850		11	
Felman	Julie	2		7460	"	18	
Felstein	Sadie	2		7472		18	
Feldman	Minnie	2		7514		20	
Fe[illegible]	Virginia	2		7603		20	
Fegter	Annie	2		7766		22	
Fehan[illegible]	Helen	2		7844		22	
Fedeiter	Martha	2		7978		24	
Feibusch	Minnie	2		8286	"	28	
Feinberg	Dora	2		8558	"	30	

F

JAN
APR

1911

2 PART YR

GROOM

31,719

Name of Groom: Surname	Given Name	Vol.	Page	Number	Date: Month	Day	Year
Fe							
Fe							
Fe							
Fe							
Fe							
Fe							
Fe							
Fe							
Fe							
Fe							
Fe							
Fe							
Fe							
Fe							
Fe							
Fe							
Fe							
Fe							
Fe							
Fe							
Fe							
Fe							
Fe							
Fe							
Fe							
Fe							
Fe							
Fe							
Fe							
Fe							
Fe							
Fe							
Fe							
Fe							
Fe							
Fe							
Fe							
Fe							
Fe							
Fe							
Ff							
Ff							
Fh							
Fh							

BRIDE

Name of Bride: Surname	Given Name	Vol.	Page	Number	Date: Month	Day	Year
Ferraro	Mar	2		9206	April	5	1911
Fellows	Harriet D	2		9394	"	"	
Ferdman	Anna	2		9666	"	"	
Feldman	Nettie	2		[illegible]	"	"	
Feldstein	Frida	2		9968	"	"	
Fe							
Fe							
Fe							
Fe							
Fe							
Fe							
Fe							
Fe							
Fe							
Fe							
Fe							
Fe							
Fe							
Fe							
Fe							
Fe							
Fe							
Fe							
Fe							
Fe							
Fe							
Fe							
Fe							
Fe							
Fe							
Fe							
Fe							
Fe							
Fe							
Fe							
Fe							
Fe							
Fe							
Fe							
Fe							
Ff							
Ff							
Fh							
Fh							

F

JAN

APR

1911

2 PART YR

GROOM

BRIDE

NAME OF GROOM		VOL.	PAGE	NUMBER	DATE			NAME OF BRIDE		VOL.	PAGE	NUMBER	DATE		
SURNAME	GIVEN NAME				MONTH	DAY	YEAR	SURNAME	GIVEN NAME				MONTH	DAY	YEAR
Finnegan	William P	2		726	Jan	4		Fiel	Sadie	2		3014	Dec	4	9
Finkelstein	Harley	2		998	"	7		Fiore	Domenica	2		666		7	
Finn	Patrick J	2		1158		12		Fit[illegible]	Catherine	2		1102		12	
Fiore	Antonio	2		1178	"	12		Fitchpein	Yetty	2		1252		13	
Finkelstein	Joseph	2		1322	"	14		Fi[illegible]	Sarah	2		1412	"	14	
Filiveti	Vittorio	2		1336	"	14		Fitzgerald	Nellie	2		1434	"	15	
Fiascavento	Giacomo	2		1410	"	16		Fiedler	Bertha	2		1440	"	16	
Figlolo	Michael J	2		2272	"	21		Fing	Elizabeth	2		1826	"	12	
Fick	[illegible]	2		2814	"	18		Fichter	Katherine	2		1934	"	19	
Fiernelly	Martin	2		2938	"	19		Finnell	Mayme	2		2018	"	20	
Finkel	Louis	2		2996	Feb	1		Finegan	Agnes	2		2053		21	
Firth	William H			3674	"	6		Finkel	Henry	2		2166		23	
Finkelstein	[illegible]			4004	"	9		Finnegan	Mary E	2		2454		26	
Figuski	John	2		4120	"	11		Fitzpatrick	Beatrice A	2		2544		27	
Fi[illegible]	[illegible]	2		4228	"	11		Fischer	Pauline	2		2748		28	
Fisher	David	2		4244	"	11		Finelli	Elena	2		2814	"	29	
Fitzgerald	David J	2		4758	"	16		Finkowitz	Beatrice	2		289		29	
Finkelstein	George	2		5004	"	18		Fields	Nellie	2		2894		30	
Figarro	Guiseppe	2		5046	"	20		Finestein	Mary	2		3158	Dec	1	
Fitzsimmons	John W	2		5226	"	21		Fischer	Ova	2		4166	"	10	
Fischer	Julius	2		6124	Mar	1		Finkel	Minnie	2		4248	"	11	
Fink	Raymond	2		6954	"	11		Fiverberg	Eva	2		4234	"	14	"
Fiyrs	Nels	2		7122	"	14		Fischer	Louisa	2		4402	"	14	"
Fitzgerald	Martin	2		7292	"	17		Fitzgerald	Helen G	2		4462		14	"
Fi[illegible]	Grant	2		7446	"	18		Fiedler	Frieda L	2		4830		17	"
Fischer	[illegible]	2		7502		20		Fischer	Bertha	2		5016	"	18	"
Finkelstein	Nathan	2		7678		22		Fisher	Alice	2		5186	"	20	
Finkelstein	Joseph	2		8502	"	30		Fi[illegible]	Sara	2		5692		25	
Fitzgold	Jacob	2		8564	"	31	"	Fine	Becke	2		5704	"	25	
Fitzpatrick	Edward			8694	Feb	1		Finfenstein	Jennie	2		6042	Mar	4	
Fink	Louis	2		8802		3		Fishman	Rena	2		6356		6	
Figiano	Natale	2		8842				Fiore	Emilia	2		6816	"	10	"
Finnegan	Thomas J	2		9370	"	10		Fitzpatrick	Katie	2		6926	"	11	"
Figus	Carl	2		9504	"	12		Fi[illegible]baum	Annie	2		6938	"	11	"
Finnegan	Christopher	2		9576	"	13		Finkelstein	Yetta	2		7056	"	14	
Fishkin	Sam	2		9690	"	13		Filips	Carolina	2		7248	"	15	
Figman	Louis	2		9704	"	14		Fischer	Mary	2		7520		20	
Finger	Samuel J	2		9828	"	15		Finkelstein	Esther S	2		7693		21	
Fitzgerald	Michael J	2		9882	"	17		Fischer	Edna	2		7694		21	
Finer	Israel J	2		9970	"	17		Fitzgerald	Nellie	2		7748		21	
Fi								Fitze	Ethel	2		7894		23	"
Fi								Filardi	Mariannina	2		7922		23	"
Fi								Fink	Eleanor M	2		8086		25	"
Fi								Finstein	Rebecca	2		8094	May	2	
Fi								Fitzgerald	Mary	2		8880	"	4	"
Fi								Filler	Mary	2		9048	"	6	"
Fi								Finnegan	Mary E	2		9120	"	6	"
Fi								Fischer	Jennie	2		9633		13	"
Fi								Finkelstein	Esther	2		9670		13	"

(G 2787 Continued next page)

F

JAN

APR

1911

2 PART YR

GROOM

Name of Groom: Surname	Given Name	Vol.	Page	Number	Date: Month	Day	Year
Fi							
Fi							
Fi							
Fi							
Fi							
Fi							
Fi							
Fi							
Fi							
Fi							
Fleissner	John J	2		98	Jan	[illegible]	[illegible]
Flink	Charles J	2		788		[illegible]	
Flyn	Henry C	2		1204		[illegible]	
Fleischman	Louis	2		1576	"	[illegible]	
Fleisch	William	2		2654	"	[illegible]	"
Flahive	James	2		2872	"	30	
Flint	[illegible]	2		2960	"	[illegible]	
Flax	Abraham	2		3778	Feb		
Fluck	[illegible]			4090		[illegible]	
Fleishman	Sol	2		4350	"	14	
Fleming	Sydney A D	2		4374	"	[illegible]	
Flood	Henry [illegible]	2		4586	"	15	
Fleming	Francis	2		4770	"	[illegible]	
Flaherty	Philip C	2		5350	"	[illegible]	
Flax	Louis	2		6882	Mar	11	
Flinspach	Frederick W	2		7454	"	28	
Fleischner	Otto	2		7778	"	22	
Flaherty	Edward J	2		8339	"	28	
Flyktman	Victor J	2		9442	April	11	
Fl							
Fl							
Fl							
Fl							
Fl							
Fl							
Fl							
Fl							
Fl							
Fl							
Fl							
Fl							
Fl							
Fl							
Fl							
Fl							

31—27881

BRIDE

Name of Bride: Surname	Given Name	Vol.	Page	Number	Date: Month	Day	Year
Fitzpatrick	Agnes	2		9948	April	17	19[illegible]
Fi							
Fi							
Fi							
Fi							
Fi							
Fi							
Fi							
Fi							
Fi							
Flaschner	Clara	2		66	Jan	[illegible]	[illegible]
Fleicher	Leah	2		84		[illegible]	
Flittner	Mary	2		354		[illegible]	
Flynn	Jennie G	2		762		[illegible]	
Flannery	Mamie	2		1556		[illegible]	
Fleysha	Maria	2		1570		[illegible]	
Fleischmann	Grace	2		1652		[illegible]	
Fleischer	Martha H	2		27[illegible]		[illegible]	
Fligler	Susan	2		3588	Feb	6	
Fleming	Delia	2		[illegible]		[illegible]	
Fleming	Wilhelmina	2		4882	"	17	
Flanser	Sadie	2		6228	Mar	2	
Flecker	Rosie	2		7[illegible]		16	
Flincker	Frances C	2		8224	"	27	
Fleisher	Julia	2		8476	"	30	
Flax	Ida	2		8502	"	30	
Fleisner	Emma	2		8766	April	3	
Fleming	Edyth M	2		8838		3	"
Fleischman	Marie	2		8850		4	
Flynn	Winifred	2		8906		4	
Flynn	Annie	2		9120	"	6	
Fleming	Florence	2		9810	"	14	
Fl							
Fl							
Fl							
Fl							
Fl							
Fl							
Fl							
Fl							
Fl							
Fl							
Fl							
Fl							
Fl							

F

JAN

APR

1911

2 PART YR

GROOM

NAME OF GROOM		VOL	PAGE	NUMBER	DATE		
SURNAME	GIVEN NAME				MONTH	DAY	YEAR
Formica	Pasquale	2		268	Jan	1	1911
Folte	William Jo	2		282		6	
Forco	Gollando	2		604		7	
Forsythe	Ulrich	2		754	"	9	
Fol	Nathan	2		1422	"	16	
Forest	Sigmund	2		1766	"	18	
Ford	[illegible]	2		2712	"	25	
Fornander	[illegible]	2		2771		26	
Fotr	Grantz	2		3132	Feb	1	
Foreman	Isaac A	2		3214	"	2	
Forkuch	Adolph	2		3516	"	4	
Fountain	Clifford	2		3760		7	
Fortunato	Martino	2		4308	"	14	
Fobal	Stanislaza	2		4660	"	16	
Fortin	Gierzel A	2		4678	"	16	
Forster	Martin	2		5900	"	27	
Forman	Karl [illegible]	2		5912	"	28	
Forsyth	Newton	2		6080	"	28	
Fornario	Giuseppe	2		6158	Mar	1	
Fof	Earnest	2		6208		2	
Fogel	Nyd	2		6958	"	13	
Fogel	Frank	2		6972	"	13	
Forster	Albert	2		7042	"	13	
Fo	Theodore H	2		7074		14	
Foster	Norman D	2		7196	"	17	
Forschner	William	2		7772	"	24	
Fosgo	Giambattista			7932	"	25	
Fortunato	Francesco	2		8206		27	
For	Louis	2		8556	"	31	
Forterbacher	Robert	2		9379	April	10	
Foster	Edward H	2		9416	"	11	
Forsythe	Robert	2		9738	"	13	
Fo							
Fo							
Fo							
Fo							
Fo							
Fo							
Fo							
Fo							
Fo							
Fo							
Fo							
Fo							
Fo							
Fo							
Fo							
Fo							
Fo							
Fo							
Fo							

83 27831

BRIDE

NAME OF BRIDE		VOL	PAGE	NUMBER	DATE		
SURNAME	GIVEN NAME				MONTH	DAY	YEAR
Forte	Angelina	2		1441	Jan	5	1911
Fo [illegible]	Maria [illegible]	2		1178		1	
Fof	Anna G	2		1568		14	
Forrester	Doretta	2		1606		17	
Fof	Freiburg	2		1746		19	
Ford	Rachel J	2		1990		23	
Forn	Anne	2		2014		30	
Fodor	Anne	2		2022		3	
Fogel	Regina	2		2484		25	
Fof	Katherine	2		2900		30	
Foye	Mary	2		2922	Feb	1	
Fof	Isabelle	2		3421		8	
Forbes	Mary L A	2		4063		10	
Fortgang	Sophie	2		4122		11	
Fooha	Elizabeth O	2		4692		16	
Fordon	Flora	2		4767		15	
Ford	Lillie	2		5606	"	28	
Fo	Catherine	2		6022		28	
Fogg	Caroline G	2		6070	"	28	
Fo [illegible]	Blanche V	2		6794	Mar	7	
Forman	Bessie	2		6934		11	"
Fosdin	Sadie	2		7042		15	
Forscher	Libbie	2		7176		16	
Forgew	Anna	2		7598		21	
Fortunato	Mariannina	2	Card	7921		23	
Forte	Giuseppa	2		8584	"	31	1911
Fourke	Susan	2		8678	April	1	
Forster	Anna	2		8854		4	
Forte	Sarah	2		8944		4	
Forte	Ada S	2		9242		8	
For [illegible]	[illegible]	2		9714		13	
Fo							
Fo							
Fo							
Fo							
Fo							
Fo							
Fo							
Fo							
Fo							
Fo							
Fo							
Fo							
Fo							
Fo							
Fo							
Fo							
Fo							
Fo							

F

JAN

APR

1911

2 PART YR

GROOM

NAME OF GROOM Surname	Given Name	Vol.	Page	Number	Date Month	Day	Year
Frank	Charles G	2		210	Jan	5	19
Franvile	Grand [illegible]	2		252	"	5	"
Fry	George [illegible]	2		504		6	
Friedlander	[illegible]	2		680		7	
Freeman	Samuel [illegible]			776		7	
Freed	Jacob	2		922	"	9	
Friedman	Joseph	2		948	"	10	
Frankel	Adolph	2		1568	"	15	
Frankel	Louis	2		2302	"	24	
Fransel	Jake	2		2426	"	26	
Freeman [illegible]	Sam	2		2742	"	28	
Frank	[illegible]	2		2850	"	30	
Frazoi	Celestino	2		2996	"	31	
Fry	Solomon	2		3010	"	31	
Fry	George	2		3050	Feb	2	
Frankel	Joseph W.	2		3562		4	
Friedlander	[illegible]			3644		6	
Freyer	Arthur [illegible]			3746		7	
Freidjam	Hugo	2		4222		12	
Fruchtman	Jacob	2		4346	"	14	
Fratinardo	James	2		4700	"	16	
Friedman	Rudolph	2		4838	"	17	
Friedman	Henry H	2		5212	"	20	
Friedman	Max S	2		5306	"	21	
Freeman	Alfred			5386	"	23	
Friedman	[illegible]			5768	"	25	
French	Ralph L	2		5942	"	27	
Fried	Edward			6010	"	28	
Friedheyn	Michael	2		6186	Mar	2	
Friedenberg	Samuel	2		6228		2	
Frid	Louis	2		6318		4	
Frant	Louis J	2		6500		7	
Frances	Eugene			6668		8	
Friedman	Harry	2		6994	"	13	
Francee	Henry D	2		6996	"	13	
Fredeis	Joseph	2		7322	"	15	
Fry	George L	2		7344	"	15	
Franke	[illegible]	2		7352	"	15	
Fredential	Morris	2		7400	"	17	
Freund	Jennie	2		7432	"	18	
Frantz	Peter	2		7526	"	20	
Fracel	Fleming A	2		7714	"	21	
Friedgen	George L	2		7900	"	23	
Fre[illegible]on	Isadore D	2		7953	"	24	
Freedman	Morris	2		8244	"	27	
Friedman	Louis	2		8492	"	30	
Frakee	Alfred A	2		8588	"	31	
Fre[illegible]	Morris	2		8668	April	1	
Frankel	Peter	2		9026	"	5	"

38—27831

32 27831

BRIDE

NAME OF BRIDE Surname	Given Name	Vol.	Page	Number	Date Month	Day	Year
Franchina	Angiolina	2		14	Jan	5	19
Freudt	Ida	2		20[illegible]		[illegible]	
Freed	Curtis L [illegible]	2		[illegible]		[illegible]	
Friedman	Jackie	2		8[illegible]		13	
Fried	Regina	2		9[illegible]		17	
Fried	Mathilda	2		98[illegible]		[illegible]	
Frankel	Garrett	2		1090		12	"
Friedman	Lusare	2		1[illegible]		[illegible]	
Fritsch	Hattie	2		1326		14	
Friedman	Rebecca	2		1364	"	14	
Fritz	Anna	2		1524	"	16	
Freedman	Helen	2		2084		24	
Friedman	Minnie	2		2629		27	
Frendenfall	[illegible]	2		2906		30	
Fried	Gillian	2		3032	"	[illegible]	
Friedman	Regina	2		3010		[illegible]	
Freedman	Ida	2		3540	Feb	[illegible]	
Freedman	Emily	2		3614		[illegible]	
Friedman	Rose	2		37[illegible]		[illegible]	
Frye	Grace A	2		38[illegible]		[illegible]	
Franklin	Frances	2		3928		3	
Freundlich	Rose	2		39[illegible]		[illegible]	
Fritzsche	Mary A L	2		4154		10	
Frah	Carolyn	2		42[illegible]		11	
Friedman	Dora	2		4238		14	"
Frank	Gertrude	2		4536	"	15	"
Friedlander	Esther	2		4744	"	16	"
Frey	Katarina	2		4868	"	17	"
Fricair	Lottie	2		5418		22	
Frank	Anne	2		5426	"	23	"
Fredman	Gloria	2		5508		23	
Frank	Fannie	2		5522		23	
Friedman	Jackie	2		5606		24	
Franklin	Alice	2		6126	Mar	1	
Friedman	Bertha	2		65[illegible]		[illegible]	
Frieden	Millie	2		6528		[illegible]	
Friedman	Lido	2		6888		11	
Frank	George	2		6914	"	11	"
From	Rella	2		7922	"	13	
Frulich	Hattie	2		7156		14	
Friedman	Sarah	2		7358		17	
Frender	Ida	2		7560		20	
Fried	Clara	2		7810		22	
Frankel	Minnie	2		7854		23	
Frericks	Estelle V	2		7918		23	
Friedheim	Minnie	2		7986		24	
Freed	Ida	2		8162	"	27	
Fredenberg	Rose	2		8220	"	27	"
Fritz	Elizabeth N	2		8328		28	"

F

JAN

APR

GROOM

Name of Groom: Surname	Given Name	Vol.	Page	Number	Date: Month	Day	Year
Fuchs	Hymy	2		180	Jan.	4	[illegible]
Furtag	Andrew	2		516	"	[illegible]	
Fusco	Michele	2		1002	"	[illegible]	
Fulco	Gioacchino	2		[illegible]		[illegible]	
Furnari	Leonardo	2		1588	"	[illegible]	
Fuchsman	Samuel	2		1636	"	[illegible]	
Fusco	Giovanni	2		2418		[illegible]	
Fuchsman	[illegible]	2		3256	Feb.	2	
Fuhrman	[illegible]	2		3478		[illegible]	
Fuchnyer	Michael	2		4862	"	17	
Furney	Albert	2		6100	Mar.	[illegible]	
Fuellert	Arthur C	2		6218	"	2	
Funda	Frank	2		6544	"	[illegible]	
Fu							
Fu							
Fu							
Fy							
Fy							
Fy							
Fy							

34—27831

BRIDE

Name of Bride: Surname	Given Name	Vol.	Page	Number	Date: Month	Day	Year
Fuscaldo	Angelina	2		628	Jan.	[illegible]	[illegible]
Fugel	Sophie	2		[illegible]		[illegible]	
Fusco	Agnesa	2		4150	Feb.	[illegible]	
Funk	Minnie	2		4322		[illegible]	
Fuento	Gaetana	2		5554	"	20	
Furness	Alice	2		6616	Mar.	8	
Fuchs	Sadie	2		7796	"	22	
Fultner	Florence A	2		8600	"	31	
Fusco	Orsolina	2		9058	April	6	
Fuehres	Marie	2		9936		5	
Fu							
Fu							
Fu							
Fu							
Fu							
Fu							
Fy							
Fy							
Fy							
Fy							

1911

2 PART YR

F

APR

JUL

1911

2 PART YR

GROOM

NAME OF GROOM Surname	Given Name	Vol.	Page	Number	Date Month	Day	Year
Fabis	George	3		10173	June	18	1911
Farrell	David	3		10325	"	4	"
Fassler	Harry	3		10369	"	7	"
Faulkner	Carl H.	3		10695	"	22	"
Falasca	Gabriele			11203	"	27	"
Falkowski	Lucjan			11423	"	5	"
Faulk	Alfred Jr.	3		11747	May	2	"
Farago	Louis			12095	"	8	"
Farrell	Peter			12160	"	2	"
Fayerweather	Calvin	3		12925	"	15	"
Fahy	Michael	3		13251	"	18	"
Fantelli	Nicola	3		13259	"	18	"
Faigenblatt	Sam	3		13575	"	22	"
Fasso	Francesco	3		14143	"	25	"
Fago	Edward	3		14145	"	25	"
Fontino	Ferruccio	3		14773	"	31	"
Faber	Frederick	3		15385	June	5	"
Farrell	James A.	3		15710	"	7	"
Facella	Gaspare	3		16185	"	10	"
Farish	Waldemar	3		16291	"	12	"
Fairestock	Ernest H.	3		16529	"	14	"
Fall	Henry	3		16571	"	14	"
Famule	Saverio	3		16733	"	15	"
Falcone	Giuseppe	3		16739	"	15	"
Fallows	Charles S.	3		16933	"	16	"
Farace	Pietro	3		17211	"	19	"
Farrell	Michael	3		17715	"	23	"
Fawcett	Edward	3		18007	"	26	"
Faustmann	Otto	3		18013	"	26	"
Fach	Charles G.	3		18257	"	28	"
Fazio	Antonio	3		18283	"	28	"
Fall	Edward	3		18691	July	3	"
Farhat	Georgie	3		18943	"	5	"
Falk	Moody M.	3		19361	"	11	"
Falk	John	3		19519	"	13	"
Faliziglio	Pasquale	3		19969	"	18	"
Fa							
Fa							
Fa							
Fa							
Fa							
Fa							
Fa							
Fa							
Fa							

BRIDE

NAME OF BRIDE Surname	Given Name	Vol.	Page	Number	Date Month	Day	Year
Falvella	Helena A.	3		10358	June	19	1911
Faeder	Rose	3		10575	"	27	"
Famiglietta	Maria	3		11033	"	29	"
Fantuzzo	Liberia	3		11621	May	2	"
Fa	Rosa	3					
Faust	Amalia	3		12245	"	9	"
Fairbrother	Letitia	"		12543	"	11	"
Fawcett	Emma	3		12613	"	12	"
Fagan	Mary	3		14807	"	15	"
Farley	Geraldine E.	3		14861	"	16	"
Falk	Gertrude E.	3		13089	"	17	"
Faile	Theresia	3		13171	"	17	"
Falcone	Mary	3		13251	"	18	"
Farrell	Katherine E.	3		13693	"	22	"
Farrell	Bridget	3		13937	"	24	"
Farley	Catharine J.	3		14007	"	25	"
Falkman	Lucie	3		14461	"	27	"
Fay	Mary	3		14585	"	29	"
Faden	Josephine	3		14807	June	1	"
Fay	Catherine	3		15259	"	5	"
Fader	Rose	3		15251	"	5	"
Farquharson	Anna	3		15417	"	5	"
Farley	Annastasia	3		15459	"	5	"
Fay	Mary G.	3		16101	"	9	"
Farley	Ada M.	3		16121	"	10	"
Farley	Frances M.	3		16577	"	13	"
Fairchild	Arabella	3		16675	"	14	"
Fahl	Hannah	3		17071	"	17	"
Faltner	Ida	3		17121	"	19	"
Fascella	Rosaria	3		17227	"	19	"
Farella	Concetta	3		17345	"	20	"
Favor	Sydia	3		17363	"	20	"
Fahl	Sarah E.	3		17369	"	20	"
Faulkner	Mary	3		17468	"	21	"
Farquharson	Anna M.	3		18225	"	28	"
Fafaglia	Vincenza	3		18345	"	29	"
Falconer	Maggie	3		18715	July	3	"
Fasano	Giulia	3		18973	"	6	"
Faella	Lucia	3		19149	"	8	"
Fay	Blanche	3		19449	"	10	"
Farley	Lucy G.	3		19579	"	13	"
Farquhar	Esther	3		19719	"	15	"
Farlan	Hermina	3		19971	"	19	"
Fa							
Fa							

GROOM

NAME OF GROOM		VOL.	PAGE	NUMBER	DATE		
SURNAME	GIVEN NAME				MONTH	DAY	YEAR
Feiney	Matheas	3		10033	April	17	19
Fenchterman	Daynuel			11165	"	2	"
Feldman	Abraham	3		11397	"	29	"
Feldman	Morris	3		11693	May	2	"
Fernandez	Manuel	3		11709	"	2	"
Ferrone	Vincenzo	3		11873	"	4	"
Fellin	Antonino	3		12073	"	8	"
Feldman	Morris	3		12091	"	8	"
Fenton	John J	3		12477	"	11	"
Feldstein	Joseph	3		12595	"	12	"
Ferguson	Patrick	3		12777	"	13	"
Feinberg	Jacob	3		12963	"	15	"
Ferber	Jacob L	3		12971	"	15	"
Felix	George J	3		13011	"	16	"
Feldman	Samuel	3		13227	"	18	"
Ferari	William	3		13293	"	18	"
Feltman	Edwin L	3		13543	"	22	"
Feig	Paul	3		13750	"	24	"
Feinberg	Meyer	3		14067	"	25	"
Felice	Giuseppe	3		14287	"	27	"
Felmer	Benjiman	3		14344	"	27	"
Ferraro	Giuseppe	3		14540	"	29	"
Feldman	Joseph	3		14757	"	31	"
Feiner	Adolis	3		15019	June	2	"
Ferande	Emanuel	3		15410	"	5	"
Fergenbladtt	Philip	3		15553	"	6	"
Feldstein	Jacob	3		15602	"	6	"
Feierstein	Willy	3		15611	"	6	"
Ferri	Giovanni	3		15631	"	6	"
Feder	William	3		15729	"	6	"
Ferro	Domenico	3		15865	"	8	"
Feldman	Isaac	3		16111	"	9	"
Fefelle	Albert G	3		16299	"	10	"
Fehn	Ole A	3		16971	"	17	"
Feeney	James M	3		17369	"	20	"
Fechtig	James A Jr	3		17915	"	22	"
Featherstone	Thomas J	3		18115	"	23	"
Fenerstein	Abe	3		18499	"	30	"
Feynes	Joseph	3		18607	July	1	"
Feld	Hermann	3		19210	"	10	"
Fein	Benjamin	3		19875	"	18	"
Fe							
Fe							
Fe							
Fe							
Fe							
Fe							
Fe							
Fe							

BRIDE

NAME OF BRIDE		VOL.	PAGE	NUMBER	DATE		
SURNAME	GIVEN NAME				MONTH	DAY	YEAR
Ferenc	Annie	3		10111	April	18	191
Fearon	Mary A	3		10319	"	19	"
Fella	Vincenza	3		10443	"	20	"
Ferdin	Helen	3		10451	"	20	"
Felice	Mary	3		10469	"	20	"
Ferrone	Giovannina	3		10547	"	21	"
Feinberg	Rachel	3		10625	"	22	"
Fel	Estella A	3		10659	"	22	"
Fenton	Regina	3		10705	"	22	"
Fernyndez	Maria	3		11295	"	28	"
Feinstein	Jennie	3		11313	"	28	"
Feiler man	Emma	3		11693	May	3	
Ferrone	Carmina	3		11849	"	4	
Feilbargen	Etta	3		11955	"	6	"
Feldman	Beatrice	3		12037	"	6	"
Felber	Margaret	3		12045	"	8	"
Feldman	Rose	3		12595	"	12	"
Feuerlicht	Hattie	3		12647	"	12	"
Feinstein	Selma	3		12873	"	13	"
Fe	Sarah	3		13043	"	16	"
Ferdin	Grazia	3		13243	"	18	"
Feborja	Celine	3		13759	"	23	"
Feinman	Rosa	3		13913	"	24	"
Fegan	Catherine	3		14625	"	31	"
Felicetti	Carmela	3		15271	June	3	"
Feldstein	Beatrice	3		15426	"	5	"
Feriancik	Rosalia	3		15571	"	6	"
Feldman	Hermine	3		15573	"	6	"
Ferguson	Annie	3		15840	"	6	"
Feriancik	Ignatz	3		15575	"	6	"
Feigin	Vera	3		15617	"	6	"
Ferraco	Ann	3		15763	"	7	"
Feingold	Sarah	3		16539	"	14	"
Ferber	Annie	3		17167	"	19	"
Feldman	Minnie	3		17263	"	19	"
Feggans	Ellen	3		17461	"	21	"
Fernandez	Margherita	3		17465	"	21	"
Feldmans	Bas	3		17591	"	22	"
Feeney	Gertrude M	3		17781	"	23	"
Fetterolf	Gertrude	3		17825	"	24	"
Fellmeth	Amelia	3		18241	"	28	"
Ferraro	Anastasia	3		18641	July	1	"
Fondery	Hulda	3		19011	"	6	"
Fetibalda	Maria J	3		19027	"	6	"
Ferrede	Tiposare	3		19125	"	8	"
Ferguson	Alma	3		19521	"	13	"
Felton	Minnie	3		19826	"	17	"
Fe							
Fe							

1911

2 PART YR

F

APR

JUL

GROOM

NAME OF GROOM		VOL.	PAGE	NUMBER	DATE		
SURNAME	GIVEN NAME				MONTH	DAY	YEAR
Fischer	Louis M.	3		10043	April	17	19
Firestone	Edward L.	3		10217	"	19	"
Finkel	Elias	3		10259	"	20	"
Fine	Isaac	3		10615	"	22	"
Fitzmaurice	Thomas	3		10977	"	25	"
Fitzpatrick	Chas. J.	3		11053	"	26	"
Fiddle	John	3		11068	"	26	"
Fish	George [illegible]	3		11203	"	28	"
Fialkov	Abraham	3		11473	May	1	"
Fiorelli	Giuseppe	3		11489	"	3	"
Fierstein	Isaac [illegible]	3		11735	"	9	"
Fischel	Nathan	3		12017	"	6	"
Fillus	Charles	3		12481	"	10	"
Fisnberg	Theodore	3		12581	"	12	"
Finley	Thomas M.	3		12583	"	15	"
Fitzgerald	Joseph	3		12603	"	15	"
Fischer	Isaac M.	3		12625	"	16	"
Finkelstein	Harry			12760	"	17	"
Fine	Karl	3		12867	"	20	"
Fiebelkorn	Edward	3		13569	"	22	"
Fields	Waddell	3		13675	"	22	"
Fitzsimmons	William J.	3		13917	"	24	"
Fiat	Max	3		14151	"	26	"
Filko	Carl	3		14320	"	28	"
Finkelstein	Philip	3		14599	"	31	"
Finegan	Harry J.	3		14757	"	1	"
Fitzgerald	Michael	3		14793	June	1	"
Ficken	John M.	3		14952	"	1	"
Finn	Dennis A.	3		15125	"	2	"
Finkelstein	Louis	3		15163	"	3	"
Fister	Alfred	3		15243	"	3	"
Finfer	Samuel	3		15340	"	5	"
Finke	Samuel	3		15413	"	5	"
Fink	Charles A.	3		15451	"	5	"
Finan	William J.	3		15651	"	6	"
Finley	Philip V.	3		15659	"	6	"
Fiscara	Francesco	3		16177	"	10	"
Fizzi	John	3		16189	"	10	"
Fitzsimmons	James	3		16209	"	12	"
Fitzgerald	Patrick J.	3		16533	"	14	"
Ficken	Henry	3		16660	"	14	"
Fingle	Alexander	3		16741	"	15	"
Filer	Daniel	3		16853	"	15	"
Finnegan	Thomas F.	3		17045	"	17	"
Fine	Albert	3		17075	"	17	"
Finkel	Garnet	3		17135	"	19	"
Fiedler	Oscar	3		17143	"	19	"
Fitzgerald	John A.	3		17145	"	19	"
Finkelstein	Abraham	3		17279	"	19	"

BRIDE

NAME OF BRIDE		VOL.	PAGE	NUMBER	DATE		
SURNAME	GIVEN NAME				MONTH	DAY	YEAR
Fischer	Margaret L.	3		10281	April	19	19
Fitzgerald	Virginia B.	3		10325	"	19	"
Finkelstein	Estelle	3		10493	"	20	"
Fisch	Elizabetta	3		10671	"	22	"
Finney	Theresa	3		10921	"	25	"
Fifield	Grace	3		10975	"	26	"
Fitzgerald	Bridget	3		11071	"	27	"
Fischer	Theresa M.	3		11245	"	2	"
Fiore	Sophie	3		11825	May	2	"
Fiber	Sophie	3		12011	"	6	"
Fiala	Mary	3		12013	"	6	"
Fiette	Rosetta	3		12303	"	8	"
Fiocco	Grazzina	3		12521	"	9	"
Fitzpatrick	Esther	3		12483	"	11	"
Fidler	Agnes M.	3		12651	"	12	"
Finkelstein	Rebecca	3		12761	"	15	"
Fink	Sadie	3		13445	"	18	"
Fine	Sarah	3		13529	"	20	"
Fiedler	Antoniette	3		13581	"	22	"
Fishbein	Fannie	3		13635	"	22	"
Field	Mary L.	3		13765	"	25	"
Fiorino	Rosa A.	3		14650	"	31	"
Fingling	Susanne	3		14797	June	1	"
Fiser	Catherine	3		15125	"	2	"
Fitzpatrick	Catherine	3		15217	"	3	"
Fiedenscher	Marie	3		15465	"	5	"
Finkenstein	Gertrude	3		16679	"	7	"
Fischkowitz	Stella	3		15961	"	9	"
Fischer	Mary	3		16493	"	13	"
Finigan	Inerese	3		16801	"	15	"
Finkelstein	Mary	3		17111	"	19	"
Finkelstein	Sadie	3		17121	"	19	"
Fishman	Esther	3		17195	"	19	"
Fine	Pauline	3		17423	"	21	"
Fischer	Rose	3		17521	"	21	"
Fisher	Helen	3		17691	"	22	"
Fialko	Dora	3		17829	"	24	"
Fisher	Florence M.	3		17865	"	24	"
Findley	Anna	3		18047	"	26	"
Fischman	Theresa	3		18193	"	28	"
Fitzgerald	Mary L.	3		18201	"	28	"
Fichon	Annie	3		18667	July	3	"
Fichera	Cornelia	3		18717	"	5	"
Fischer	Ignatz	3		18917	"	5	"
Fischer	Rose	3		18927	"	5	"
Fitzpatrick	Elizabeth	3		19017	"	6	"
Fidler	Sidney	3		19199	"	8	"
Fioriglio	Angelina	3		19863	"	18	"
Firnti	Nottense	3		19967	"	19	"

G-2781 Continued next page

F

APR

JUL

1911

2 PART YR

F

APR

JUL

1911

2 PART YR

GROOM

Name of Groom: Surname	Given Name	Vol.	Page	Number	Date: Month	Day	Year
Fishman	Louis	3		17297	June	20	1911
Finn	Frank	3		17429	"	20	
Finady	William A	3		17505	"	21	
Finocchiaro	Giuseppe	3		18089	"	26	
Fischer	Hermann O	3		18211	"	28	
Fielden	John S	3		18497	"	30	
Fiorese	Luigi	3		19461	July	12	"
Fink	Philip	3		19487	"	13	"
Finnegan	William	3		19559	"	13	
Fiere	Emilio	3		19729	"	17	"
Fitzmaurice	Michael J	3		19781	"	17	
Fishman	Irving	3		19437	"	12	"
Flynn	Michael	3		10189	April	18	1911
Flato	Dans	3		10309	"	19	
Flynn	Charles J	3		10847	"	24	
Flynn	John	3		11687	May	3	
Fletcher	Frederick L	3		13059	"	16	
Flicher	Sam	3		13086	"	17	
Flelinger	Louis	3		13189	"	17	
Floyd	Matthias	3		13893	"	24	
Flammer	William J	3		14487	"	25	
Flesh	Irving A	3		14709	"	30	
Flora	Francesco	3		14899	June	1	"
Fleming	Michael J	3		15129	"	2	
Flood	John	3		15189	"	3	
Florio	Pasquale	3		15779	"	7	
Fleming	Edward J	3		16059	"	9	
Fleming	James J	3		16221	"	10	
Fleishfarb	Rubie	3		16251	"	12	
Flemming	George O	3		16459	"	13	
Fleurat	Lena E	3		16701	"	15	
Flanagan	Thomas J	3		17105	"	19	
Fleischman	William G	3		17205	"	19	
Flagg	Elisha Jr	3		18537	"	30	
Fl							
Fl							
Fl							
Fl							
Fl							
Fl							
Fl							
Fl							
Fl							
Fl							
Fl							
Fl							
Fl							

31—27831

BRIDE

Name of Bride: Surname	Given Name	Vol.	Page	Number	Date: Month	Day	Year
Fi							
Fi							
Fi							
Fi							
Fi							
Fi							
Fi							
Fi							
Fi							
Fi							
Flynn	Sarah A	3		10065	April	17	1911
Fleming	Catherine	3		10581	"	21	
Fleishman	Annie	3		11441	"	29	
Florental	Rosi	3		11357	May	10	
Flynn	Anita A	3		13119	"	17	
Flach	Frances C	3		14323	"	17	
Fleishman	Fannie	3		14851	June	1	"
Flittner	Anna	3		14895	"	1	
Flisseg	Else	3		15205	"	3	"
Flegler	Catherine	3		15911	"	8	
Flanders	Loretta A	3		16069	"	9	
Fliger	Fannie	3		16149	"	10	"
Fluegal	Anna L	3		16633	"	14	
Flynn	Johanna	3		16817	"	15	
Fleischmann	Emma	3		16887	"	16	
Flynn	Catherine	3		17079	"	17	
Flanders	Gertrude	3		17255	"	19	"
Florio	Maria G	3		17639	"	22	"
Flexser	Bessie	3		17761	"	24	
Flotta	Giulia	3		18889	July	5	"
Flynn	Veronica	3		19225	"	10	
Flemming	Katie	3		19533	"	13	
Flood	Elizabeth	3		19799	"	17	"
Fluhr	Mary J	3		19891	"	18	"
Fl							
Fl							
Fl							
Fl							
Fl							
Fl							
Fl							
Fl							
Fl							
Fl							
Fl							

F

APR JUL

1911

2 PART YR

GROOM

Name of Groom Surname	Given Name	Vol.	Page	Number	Date Month	Day	Year
Foster	Carroll G.	3		10165	April	15	
Foy	John G.	3		10225	"	10	
Fortner	Henry L.	3		10337	"	19	
Foresta	Francesco	3		10463	"	20	
Foley	Cornelius	3		10557	"	21	
Fontana	Guiseppe	3		10673	"	20	
Follmer	Stefan	3		10963	"	25	
Formal	[illegible]	3		11287	"	28	
Fox	Harry J.	3		11375	"	29	
Fondo	Frederick	3		11781	May	4	
Foley	Raymond	3		11839	"	4	
Fowler	Elsher W.	3		12413	"	10	
Fonkel	Anthony J.	3		12543	"	11	
Foca	Giovanni	3		12605			
Foerch	Gustave C.	3		12901	"	15	
Ford	Raymond W.	3		13135	"	17	
Fontana	Guiseppe	3		14443	"	29	
Forslund	Alex	3		14665	"	31	
Foley	William J.	3		14941	June	1	
Foley	Thomas J.	3		16004		8	
Fox	John	3		16567	"	14	
Fortunel	Leonard	3		16941		16	
Foran	Charles J.	3		16953	"	16	
Folger	Stephen L.	3		17719	"	23	
Fox	Sam	3		17803	"	23	
Forsburg	John W.	3		17909	"	24	
Fowler	George P.	3		18139	"	27	
Fontana	Giuseppe	3		18117	"	29	"
Fox	John	3		18511	"	30	
Fox	John J.	3		19741	July	17	
Foley	Martin	3		19959	"	19	
Fo							
Fo							
Fo							
Fo							
Fo							
Fo							
Fo							
Fo							
Fo							
Fo							
Fo							
Fo							
Fo							
Fo							
Fo							
Fo							
Fo							

33 27831

BRIDE

Name of Bride Surname	Given Name	Vol.	Page	Number	Date Month	Day	Year
Fowler	Minnie L.	3		10114	April	18	1911
Foran	Agnes C.	3		10225		19	
Foley	Bridget	3		10377		19	
Forger	Edith R.	3		11691	May	3	
Formavaio	Maddalena	3		11835	"	4	
Forbes	Mary M.	3		12391		10	
Foca	Maria	3		[illegible]			
Foley	Jennie M.	3		12809	"	15	"
Forni	Pacqualina	3		13463	"	20	"
Fordham	Mary	3		13651	"	22	"
Foppiani	Caterina	3		14245	"	27	"
Forziano	Grazie	3		14287	"	27	
Foss	Jennie	3		14701	"	31	
Fortun	Emma C.	3		16073	June		
Fozzano	Filippa	3		16177		10	
Fox	Ida	3		16221	"	10	
Fox	Henrietta	3		16259		12	
Foerster	Caroline	3		16269	"	12	
Fogarucci	Lizzie	3		16727	"	15	
Fox	Bridget	3		16925	"	16	
Forger	Josie J.	3		17349	"	20	"
Fontaine	Rose M.	3		17753	"	23	
Foster	Alice	3		17825	"	24	"
Foote	Ellen B.	3		18127	"	27	"
Forstnow	Olga	3		18363	"	28	"
Forzillo	Lucy	3		18911	July	5	"
Focano	Filomena	3		19681	"	16	
Fo							
Fo							
Fo							
Fo							
Fo							
Fo							
Fo							
Fo							
Fo							
Fo							
Fo							
Fo							
Fo							
Fo							
Fo							
Fo							
Fo							
Fo							
Fo							
Fo							
Fo							
Fo							

F

APR

JUL

GROOM

NAME OF GROOM Surname	Given Name	Vol.	Page	Number	Date Month	Day	Year
Frederick	Alfred	3		10131	April	18	19
Frenz	Isaac	3		10245	"	19	"
Frank	Joseph	3		10311	"	19	"
Friend	Solomon	3		10367	"	19	"
Franco	Salvatore	3		10409	"	20	"
Freihauf	Peter J	3		10553	"	21	"
Friesend	Damiano	3		10665	"	22	"
Fryer	John	3		10741	"	24	"
Froelich	Edward M	3		10939	"	26	"
Franklin	Lloyd	3		10941	"	26	"
Friedman	Arthur	3		11275	"	28	"
Fracchi	Giorgio Jr	3		11414	May	1	"
Francuz	Joseph	3		11587	"	4	"
Frazee	Thomas R	3		11603	"	3	"
Frank	Fred	3		11795	"	4	"
Frat	William J	3		11859	"	4	"
Frelichs	John J	3		12040	"	6	"
Frasello	George	3		12183	"	9	"
Franz	Henry	3		12465	"	11	"
French	George W A	3		12475	"	11	"
Friedman	Jacob	3		12903	"	16	"
Fritzsche	Oscar	3		13183	"	17	"
Freeman	Howard B	3		13195	"	17	"
Freund	Adolph	3		13205	"	18	"
Frazkey	Max	3		13409	"	20	"
Frohlich	Julius	3		13457	"	20	"
Friedman	Nathan	3		13515	"	20	"
Friedman	Abraham	3		13721	"	23	"
Friedman	George A	3		13820	"	22	"
Frank	Philip	3		13956	"	24	"
Frachtman	Harry	3		13969	"	24	"
Friedman	David	3		14461	"	29	"
Franz	Benjamin	3		14619	"	31	"
Fritz	Frank H	3		14735	"	31	"
Frohwein	Solomon S	3		14971	June	1	"
Frauss	Kent H	3		15477	"	5	"
Fereteau	Pierre D	3		15825	"	5	"
Friedlander	Oscar	3		15913	"	5	"
Fraser	Donald D	3		17049	"	17	"
Franco	Giovanni	3		17309	"	20	"
Freedman	Harry A	3		17441	"	21	"
Francis	George	3		17446	"	21	"
Fried	Harry	3		17884	"	24	"
Francom	Henry	3		17949	"	25	"
Fiedler	Harry	3		17975	"	26	"
Freudenstein	Maurice	3		18053	"	26	"
Friedman	Jack	3		18215	"	28	"
Frelo	William	3		18349	"	29	"
Freibaum	Abe	3		18361	"	29	"

88—27851

BRIDE

NAME OF BRIDE Surname	Given Name	Vol.	Page	Number	Date Month	Day	Year
Freemond	Laura	3		10149	April	18	19
Freedman	Pauline	3		10324	"	19	"
Friedeberg	Hermine	3		10375	"	19	"
Frey	Elizabeth			10611		22	
Frank	Lottie	3		10715		24	
Friedman	Julia	3		10901		25	
Frankenstyne	Katie B	3		10973		27	
Freels	Teresa	3		11047		28	
Frank	Lillian A	3		11029		28	
Frisch	Maere	3		11173		29	
Franzem	Elizabeth	3		11963	May	6	"
Frankesse	Dolphine	3		12049	"	6	"
Frazier	Hattie	3		12107		8	"
Frank	Anna	3		12275		9	"
French	Delia M	3		12417		10	"
Friedman	Dena	3		12513		1	"
Frisby	Dorothy			12659			
Frey Stadler	Marie	3		12811		15	
Franzo	Mariazing	3		12823	"	15	"
Frankeb	Elizabeth	3		12839	"	15	"
Fratzshire	Emma	3		12873	"	15	"
Friedberg	Bertha	3		13433	"	20	"
Feuchter	Nadie	3		14499	"	26	"
French	Mary	3		14609	"	26	"
Friedman	Rosie	3		14635	"	29	"
Friedman	Sarah	3		14662	"	31	"
Friedynger	Amelia	3		14869	June	1	"
Frachtenberg	Beckie	3		15108	"	3	"
Friedman	Ida	3		15203	"	5	"
Frey	Betty B	3		15313	"	5	"
Fredrickson	Emma	3		15437	"	5	"
Frank	Gerda	3		15703	"	7	"
Frankle	Sarah	3		15822	"	8	"
Freyler	Amelia	3		15867	"	8	"
Fredlich	Louise	3		16208	"	10	"
Frazsek	Eva	3		16867	"	16	"
Freeman	Mary			17065	"	17	"
Freyland	Glasa			18149	"	27	"
Frid	Christina	3		18315	"	28	"
Frey	Sarah	3		18499	"	30	"
Fridowitz	Ethel	3		18625	July		
Francis	FRIEDA / Beckie NOMA	3	18873	18884	"	5	"
French	Sophie	3		19073	"	7	"
Freudenstein	Ida M	3		19343	"	11	"
Frank	Clara	3		19359	"	11	"
Frant	Louise	3		19465	"	12	"
Fritz	Helene	3		19467	"	12	"
Frolt	Jeanne	3		19469	"	12	"
	Sophie	3		19487	"	13	"
Fr							
Fr							

1911

2 PART YR

F

APR

JUL

GROOM

Name of Groom — Surname	Given Name	Vol.	Page	Number	Date — Month	Day	Year
Frascinella	Giuseppe	3		18367	June	29	1911
Freedman	Bernard	3		18423	"	29	"
Fredricks	Alexander	3		18447	"	29	"
Freedman	Zachary L	3		18657	July	3	"
Frass	Franz	3		18847	"	3	"
Fridman	Sam	3		18881	"	5	"
Fritz	Joseph	3		19023	"	6	"
Frank	George	3		19039	"	6	"
Fritze	Ernest	3		19097	"	7	"
Francis	Henry G	3		19285	"	10	"
Frank	Walter J	3		19315	"	11	"
Frank	Sam	3		19403	"	12	"
Fr							
Fr							
Fr							
Fr							
Fr							
Fr							
Fr							
Fr							
Fr							
Fr							
Fr							
Fr							
Fr							
Fr							
Fr							
Fr							
Fr							
Fr							
Fr							
Fr							
Fr							
Fr							
Fr							
Fr							
Fr							
Fr							
Fr							
Fr							
Fr							
Fr							
Fr							
Fr							
Fr							

33—27831

BRIDE

Name of Bride — Surname	Given Name	Vol.	Page	Number	Date — Month	Day	Year
Fr							
Fr							
Fr							
Fr							
Fr							
Fr							
Fr							
Fr							
Fr							
Fr							
Fr							
Fr							
Fr							
Fr							
Fr							
Fr							
Fr							
Fr							
Fr							
Fr							
Fr							
Fr							
Fr							
Fr							
Fr							
Fr							
Fr							
Fr							
Fr							
Fr							
Fr							
Fr							
Fr							
Fr							
Fr							
Fr							
Fr							
Fr							
Fr							
Fr							
Fr							
Fr							
Fr							
Fr							
Fr							
Fr							
Fr							
Fr							
Fr							

1911

2 PART YR

F

APR

JUL

1911

2 PART YR

GROOM

Name of Groom: Surname	Given Name	Vol.	Page	Number	Date: Month	Day	Year
Fusco	Cono V	3		10407	April	20	[illegible]
Fuchs	Louis	3		10710	"	24	[illegible]
Fuchs	George	3		11761	May	[illegible]	
Fuccella	Raffaelo			11849	"	[illegible]	
Fuller	James	3		13095	"	17	
Fuller	Winfield C	3		14701	"	16	"
Fuchs	Abe	3		14495	"	29	
Furst	Frank			14595	"	31	
Fuchs	Herman	3		14889	June	1	
Fucher	Jacob	3		15613	"	6	
Fuller	Harold	3		15143	"	10	
Fusco	Salvatore	3		16303	"	12	"
Fuchs	Ludwig	3		17523	"	21	
Furlong	Arthur	31		18671	July	3	
Fusek	Paul	3		18951	"	6	"
Furfari	Natale	3		19883	"	18	"

Fy
Fy
Fy
Fy

BRIDE

Name of Bride: Surname	Given Name	Vol.	Page	Number	Date: Month	Day	Year
Fulach	Grady	3		10857	April	24	[illegible]
Futtner	Henrietta	3		13285	May	18	"
Fuller	Janet D	3		14201	"	26	
Fuhr	Rose	3		14265	"	27	
Furnari	Giuseppina	3		14377	"	29	
Furnari	Giuseppa	3		14443	"	29	
Fu[illegible]	Julia	3		15715	June	[illegible]	
Fuhrman	Isabel	3		17055	"	17	
Fursik	Anna	3		17251	"	19	
Funt	Frances	3		17439	"	21	
Fustos	Elizabeth	3		18517	"	30	"
Fulton	Jean C	3		18609	July	1	
Furnari	Ninfa	3		18859	"	5	
Fulda	Martha M	3		19193	"	10	
Fugliolino	Andonetta	3		19801	"	17	
Fu							

Fy
Fy
Fy
Fy

GROOM

NAME OF GROOM SURNAME	GIVEN NAME	VOL.	PAGE	NUMBER	DATE MONTH	DAY	YEAR
Failla	Giuseppe	4		10472	April	20	1911
Farmer	Harland G	4		10626	"	22	"
Fazio	Raimondo	4		10876	"	24	"
Faillace	Antonino	4		10964	"	25	"
Faugnez	Lucien	4		10972	"	25	"
Farthing	Frank J	4		11226	"	28	"
Falk	George L	4		11282	"	29	"
Falletta	Salvatore	[illegible]		11472	May	1	"
Fahey	John	4		11738	"	3	"
Fausto	Michele	4		12484	"	11	"
Faytak	Anton	4		12598	"	12	"
Farley	James	4		12968		15	"
Farbman	Benjamin	4		13540	"	20	"
Favre	Albert L	4		13696	"	22	"
Fairhurst	John W	4		14410	"	29	"
Fang	Harold D	4		14666	"	31	"
Fask	Sam	4		14736	"	31	"
Farrell	James P Jr	4		14820	June	1	"
Fanelli	Vito	4		15428	"	5	"
Farro	Gennaro	4		15920	"	8	"
Farrington	Robert J	4		16040	"	[illegible]	"
Fabbrisco	Angelo	4		16202	"	10	"
Fathy	Francis J	4		16542	"	14	"
Farb	Samuel			16884	"	16	
Fagan	Thomas	4		17534	"	21	"
Farrar	Herman	4		17788	"	22	"
Fazzio	Vincenzo	4		17816	"	24	"
Farrell	Gerald	4		18310	"	28	"
Fall	Arthur W	4		18334	"	29	"
Fagan	William G	4		18604	July	1	"
Fazzar	Harry J	4		19210	"	10	"
Fabian	Louis M	4		19408	"	12	"
Fardellone	Pietro	4		19586	"	14	"
Farara	John	4		19588	"	14	"
Fanell	Francesco	4		19786	"	17	"
Fa							
Fa							
Fa							
Fa							
Fa							
Fa							
Fa							
Fa							
Fa							
Fa							

34—27831

BRIDE

NAME OF BRIDE SURNAME	GIVEN NAME	VOL.	PAGE	NUMBER	DATE MONTH	DAY	YEAR
Fassler	Pauline	4		10658	April	22	1911
Falk	Wilma G	4		[illegible]		22	
Fauser	Fayette L	4		11130		27	"
Falks	Plancheta	4		11380	"	29	"
Falotico	Grazia	4		11396		29	"
Farrell	Ellen A	4		11576	May	1	"
Farenga	Filomena	4		12032	"	6	"
Faillace	Cecilia	4		12454	"	11	"
Fayen	Rosie	4		12680	"	13	"
Fasulo	Maria	4		12756		1[illegible]	"
Fabris	Olivia	4		12890	"	15	"
Falletta	Carmela	4		13578	"	22	"
Fanco[illegible]	Annie	4		13618	"	22	"
Fabbricatore	Anna	4		13860		24	"
Falcia	Rosina	4		14002	"	25	"
Fahy	Annie	4		14216	"	26	"
Farengo	Maria	4		14964	June	1	"
Fabricino Fabricius	Mary C	4		16110	"	[illegible]	"
Fabian	Agnes	4		16714	"	15	"
Farrell	Lorretta C	4		16860	"	16	"
Falk	Rebecca D	4		17136	"	19	"
Faggiano	Raghela	4		17188	"	19	"
Fagan	Jane C	4		17604	"	22	"
Fallon	Mary	4		17808	"	23	"
Faltensamer	Christine	4		17944	"	26	"
Falvey	Katherine	4		19158	July	8	"
Fassmann	Agnes W	4		19298	"	10	"
Farley	Nellie	4		19372	"	11	"
Farrell	Josephine	4		19428	"	12	"
Fay	Marion J	4		19608	"	14	"
Fa							
Fa							
Fa							
Fa							
Fa							
Fa							
Fa							
Fa							
Fa							
Fa							
Fa							
Fa							
Fa							
Fa							
Fa							

Fe

F

APR

JUL

1911

2 PART YR

F

APR

JUL

1911

2 PART YR

GROOM

NAME OF GROOM		VOL.	PAGE	NUMBER	DATE		
SURNAME	GIVEN NAME				MONTH	DAY	YEAR
Feinberg	Sol	4		10076	April	17	191
Feldman	Lloyd	4		10106	"	18	"
Feubner	Charles A	4		10346	"	19	"
Ferrante	Lucas pre	4		10970	"	26	"
Feldman	Louis	4		11582	May	2	"
Ferang	Ragwald &	4		11852	"	4	"
Ferrick	John	4		12148	"	8	"
Ferreri	Raffaele	4		12202	"	8	"
Feinstein	Jacob	4		12228	"	9	"
Fedyszyn	Josephus	4		12560	"	11	"
Felder	Hermes	4		12696	"	12	"
Fertig	Kenneth W.	4		12768	"	13	"
Feeney	John	4		12800	"	15	"
Felsenfeld	Theodor	4		13202	"	18	"
Feinglass	Barnett	4		13260	"	18	"
Felsenbaum	Emil	4		13674	"	21	"
Feit	Louis	4		13858	"	24	"
Ferreri	Lorenzo	4		13930	"	24	"
Fetzer	Gottlob	4		14032	"	25	"
Fetter	Sam	4		14244	"	27	"
Feldermann	Max A.	4		14368	"	30	"
Feiger	Joseph	4		14898	June	1	"
Feinstein	Isidore	4		14884	"	2	"
Ferrante	Giuseppe	4		15004	"	2	"
Fennelly	John J.	4		15402	"	5	"
Feinberg	Jacob	4		15842	"	8	"
Feinstein	Bernard	4		16916	"	16	"
Feiman	Percy	4		16976	"	17	"
Fermine	Phillipo	4		17284	"	19	"
Feldman	Harry	4		17326	"	20	"
Feist	Adolph	4		17360	"	20	"
Ferretti	Crescino	4		17684	"	22	"
Ferenez	Stephan	4		17872	"	24	"
Federico	Giovanni	4		18032	"	26	"
Felpstein	David	4		18168	"	27	"
Feldman	Samuel	4		18418	"	29	"
Fehr	Louis W.	4		19110	July	1	"
Fenn	Lawn D	4		19352	"	11	"
Ferri	Steve	4		19400	"	12	"
Fehrle	Fred	4		19770	"	17	"
Feldman	Lifor	4		19808	"	17	"
Feld	Wolf	4		19858	"	18	"
Fe							
Fe							
Fe							
Fe							
Fe							
Fe							
Fe							

BRIDE

NAME OF BRIDE		VOL.	PAGE	NUMBER	DATE		
SURNAME	GIVEN NAME				MONTH	DAY	YEAR
Feber	Annie	4		10110	April	18	191
Ferreri	Grenaide	4		10248	"	19	"
Feldman	Minerva	4		10344	"	19	"
Feuchtwanger	Hattie	4		10376	"	19	"
Fe[illegible]	[illegible]	4		11[illegible]	"	[illegible]	"
Fedorczuk	Caracced	4		11144	"	25	"
Ferrabi	Annina	4		11296	"	28	"
Fey	Emmy	4		11646	May	2	"
Ferdinand	Lena	4		12296	"	9	"
Feldman	Pauline	4		12778	"	15	"
Fernstein	Rose	4		12980	"	16	"
Felenstein	Lena	4		13512	"	20	"
Feuerman	Sadie	4		13592	"	22	"
Fertel	Ida	4		13620	"	22	"
Feinsilver	Dora	4		13632	"	22	"
Feeney	Nellie	4		14204	"	26	"
Fellman	Celia	4		14222	"	26	"
Fenberg	Becca	4		14246	"	27	"
Fere	Ruth	4		14414	"	29	"
Feldman	Della &	4		14880	June	1	"
Feinberg	Rose	4		15028	"	2	"
Ferber	Sadie	4		15048	"	2	"
Feeley	Margaret &	4		15078	"	2	"
Feder	Jennie	4		15190	"	3	"
Feldberg	Rugosie	4		15204	"	3	"
Ferguson	Celia J	4		15422	"	5	"
Feld	Jennie	4		15440	"	5	"
Ferber	Ida	4		15756	"	7	"
Fetter	Grace M	4		15822	"	7	"
Felten	Martha	4		16074	"	9	"
Feldman	Mattie	4		16224	"	10	"
Feinson	Yetta	4		16532	"	14	"
Fegret	Annie	4		16544	"	14	"
Feldman	Ida	4		16684	"	14	"
Feldman	Rose	4		16744	"	15	"
Feeney	Catherine	4		16966	"	16	"
Felpert	Pauline	4		17042	"	17	"
Fellner	Helen	4		17050	"	17	"
Ferris	Flossie	4		17088	"	17	"
Feeney	Florence	4		17782	"	23	"
Fegley	Catherine	4		18040	"	26	"
Feldberg	Jennie	4		18134	"	27	"
Ff	Fe						
Ff	Fe						
	Fe						
Fh	Fe						
Fh	Fe						
	Fe						
	Fe						

F

APR

JUL

1911

2 PART YR

GROOM

NAME OF GROOM Surname	Given Name	Vol.	Page	Number	Date Month	Day	Year
Fish	Emily	4		10164	April	18	1911
Fitzpatrick	John	4		10390	"	20	"
Fibbne	James	4		10586	"	21	"
Fiumano	Gerolamo	4		11218	"	25	"
Fischer	Frank	4		11374	"	5	"
Fischbach	Oscar	4		12296	May	9	"
Fisher	William H.	4		12416	"	10	"
Fingeres	Percy	4		12520	"	11	"
Fiocco	Salvatore	4		13114	"	17	"
Fisher	William	4		13406	"	19	"
Fisher	Charles	4		13680	"	24	"
Fisher	Roy	4		14622	"	2	"
Fischelli	Ettore R.	4		14832	June	1	"
Fisken	Abe	4		15092		2	"
Finn	John J.	4		15430	"	5	"
Fischer	William	4		15544	"	6	"
Fine	Isidore	4		15726	"	8	"
Fine	Harold D.	4		15954	"	9	"
Fischer	Andrew	4		16082	"	9	"
Finkelstein	Sam	4		16220	"	10	"
Fitch	Harry H.	4		16372	"	12	"
Fink	Henry	4		16340	"	12	"
Fibre	Saverio	4		16457	"	13	"
Finn	James F.	4		16468	"	13	"
Find	John V.	4		16556	"	14	"
Finkelstein	Myron	4		16608	"	14	"
Finley	John G.	4		16968	"	16	"
Fine	Samuel	4		16982	"	17	"
Finch	Christian Jr	4		18006	"	26	"
Finkelstein	Harry	4		18096	"	27	"
Figoni	Buonaventura	4		18109	"	27	"
Finnegan	James J.	4		18424	"	29	"
Fisher	Edward L.	4		18702	July	3	"
Finkelstein	David	4		19056	"	7	"
Fisher	Louis	4		19130	"	8	"
Finley	Patrick	4		19196	"	10	"
Fitzgerald	Andrew J Jr	4		19598	"	14	"
Fi							
Fi							
Fi							
Fi							
Fi							
Fi							
Fi							
Fi							
Fi							
Fi							
Fi							
Fi							

BRIDE

NAME OF BRIDE Surname	Given Name	Vol.	Page	Number	Date Month	Day	Year
Finley	Jane L.	4		10092	April	17	1911
Fossi	Theresa	4		10166	"	18	"
Finnlett	Catherine	4		10172	"	18	"
Fitzgibbons	Helen A	4		10308	"	19	"
Finn	Mary	4		10336	"	19	"
Finley	Elizabeth	4		10566	"	21	"
Finley	Roby L.	4		10596	"	21	"
Fiore	Rosa	4		10622	"	22	"
Finkelstein	Clara	4		10956	"	26	"
Field	Elizabeth	4		11388	"	29	"
Fiore	Concetta	4		11906	May	6	"
Fiori	Lucy [illegible]	4		12170	"	8	"
Fiduccia	Jacqui	4		12132	"	8	"
Fiore	Annunziata	4		12270	"	10	"
Fishbein	Julia	4		12514	"	13	"
Filie	Louisa	4		12018	"	15	"
Fischer	Blanche	4		13092	"	17	"
Finkelstein	Ida	4		13164	"	17	"
Finch	Grace	4		13330	"	18	"
Fiedler	Regina	4		13752	"	22	"
Fior	Alice	4		13872	"	24	"
Fiorillo	Maria	4		14678	"	25	"
Firer	Katie	4		14578	"	29	"
Fitzpatrick	Agnes L.	4		14454	"	29	"
Fischer	Sadie	4		14602	"	31	"
Fitzsimmons	Agnes	4		14778	"	31	"
Fischer	Alma	4		14838	June	1	"
Fishman	Celia	4		15000	"	2	"
Filoce	Sophie	4		15222	"	3	"
Finkelstein	Pauline	4		15450	"	5	"
Finch	Helena	4		15574	"	6	"
Fitzpatrick	Helen M	4		15678	"	7	"
Fischer	Helena	4		15852	"	8	"
Fiore	Michelina	4		16386	"	12	"
Fitzpatrick	Agnes	4		16480	"	13	"
Finlay	Louise	4		16628	"	14	"
Fightel	Maude L.	4		16632	"	14	"
Fitzsimmons	Mary	4		16798	"	15	"
Fischer	Gertrude	4		16820	"	15	"
Finn	Mary	4		16840	"	15	"
Fidone	Filomena	4		16852	"	15	"
Finch	Margaret L.	4		17023	"	17	"
Fishman	Rosa	4		17120	"	19	"
Fishman	Regina	4		17126	"	19	"
Ficarra	Nunziata	4		17388	"	20	"
Fidanza	Maria	4		17570	"	22	"
Fisher	Emily G.	4		17588	"	22	"
Fischer	Cecilia L.	4		17636	"	22	"
Fisher	Bertha M	4		18028	"	26	"

G 27881 Continued next page

F

APR

JUL

1911

2 PART YR

GROOM

NAME OF GROOM		VOL.	PAGE	NUMBER	DATE		
SURNAME	GIVEN NAME				MONTH	DAY	YEAR
Fi							
Fi							
Fi							
Fi							
Fi							
Fi							
Fi							
Fi							
Fi							
Fi							
Flanagan	Edward	4		10060	April	17	19
Fleischer	Ernest	4		10234	"	1	
Fleischmann	Miklos	4		10288	"	19	
Flurgenbaum	Isaac	4		10656	"	22	
Florio	Lorenzo	4		11112	"	2	
Flowers	Edward D	4		11150	"	27	
Flynn	Edward J	4		11318	"	28	
Flaherman	Peter J	4		11410	"	29	
Flandera	John	4		15188	June	5	
Florant	Ernest A	4		15188	"	5	
Fleming	[illegible]	4		15408			
Flood	Patrick	4		15428		7	
Flanagan	James M	4		16316	"	12	
Flynn	Thomas	4		16792	"	15	
Fleighaupt	John	4		17022	"	17	
Flynn	George A	4		18110	"	25	
Fleischer	John M	4		18540	"	30	
Fl							
Fl							
Fl							
Fl							
Fl							
Fl							
Fl							
Fl							
Fl							
Fl							
Fl							
Fl							
Fl							
Fl							
Fl							
Fl							
Fl							
Fl							
Fl							
Fl							
Fl							

81—37881

BRIDE

NAME OF BRIDE		VOL.	PAGE	NUMBER	DATE		
SURNAME	GIVEN NAME				MONTH	DAY	YEAR
Fischey	Maria	4		18256	June	28	1911
Fieganbaum	Dora	4		18610	July	1	"
Fitzpatrick	Irene G	4		18942	"	5	"
Fishkarty	Anna M	4		19000	"	6	"
Fiora	Rosina	4		19014	"	6	"
Fischel	Anna	4		19192	"	10	"
Fitzpatrick	Catherine	4		19196	"	10	"
Fishfelgstein	Dora	4		19238	"	17	"
Fitzgibbon	Josephine M	4		19896	"	18	"
Fish	Edith A	4		19940	"	19	"
Flannery	Kathryn	4		10272	April	19	1911
Flanagan	Mary	4		10350	"	19	"
Flynn	Mary	4		10698	"	22	"
Flood	Catherine R	4		10988	"	25	"
Fleming	Mary	4		11306	"	28	"
Flandisha	Carolina	4		11670	May	2	"
Florio	Margaret M	4		11870	"	4	"
Flynn	Mary	4		12078	"	9	"
Flynn	Grace	4		12502	"	9	"
Florence	Genelle	4		12444	"	11	"
Flavia	Mary G	4		12468	"	11	"
Flanagan	Alice	4		13408	"	20	"
Fischer	Gertie	4		15120	"	23	"
Florsheim	Matilda	4		15340	"	25	"
Floor	Elizabeth	4		16168	"	26	"
Flanagan	Catherine	4		16300	June	12	1911
Flynn	Rebecca	4		17064	"	17	
Fleischer	Matilda	4		17310	"	20	"
Flood	Mary G	4		17652	"	24	"
Fletcher	Molly	4		17708	"	25	"
Flasberg	Catherine	4		18768	"	30	"
Fletcher	Francis	4		19708	July	15	"
Flis		4		19978	"	19	"
Fl							
Fl							
Fl							
Fl							
Fl							
Fl							
Fl							
Fl							
Fl							
Fl							
Fl							
Fl							
Fl							

F

APR

JUL

1911

2 PART YR

GROOM

NAME OF GROOM SURNAME	GIVEN NAME	VOL.	PAGE	NUMBER	DATE MONTH	DAY	YEAR
Fof	Pearl S Jr	4		10208	April	18	1911
Fo	John S & Jr	4		10554	"	21	"
Fo Allis	Byron R	4		10696	"		
Fougo	Tenzino	4		10744	"	24	"
Fo	Charles B	4		11182	"	25	"
Fogarty	George R	4		11608	May	2	
Forrester	Ferdinand	4		11678	"	5	
Forrest	George W.	4		11760	"	4	"
Fof	Edward A	4		11946	"	5	"
Fontana	Gatano	4		12304	"	10	"
Fof	Thomas P	4		12610	"	12	"
Fowle	Ambrose	4		13166	"	17	"
Ford	Curtis L Jr	4		13276	"	19	"
Fozoli	Luigi	4		13522	"	20	"
Forester	Otto	4		13794	"	23	"
Forlenza	Salvatore	4		13906	"	24	"
Foschet	Jack	4		13942	"	24	"
Foster	Charles	4		14298	"	27	"
Forte	Modesto	4		14844	June	1	
Forpataro	Lorenzo	4		14964	"		
Foley	Patrick	4		15444	"	5	
Foot	Abel	4		15612	"	6	
Ford	George F Jr	4		15700	"	6	"
Forsyth	John	4		15746	"		
Foley	Michael	4		16444	"	13	
Forbet	George W	4		16758	"	15	
Foley	Harry J	4		17524	"	21	
Fof	Henry W	4		17844	"	24	
Forrester	Walter L	4		18322	"	29	
Foss	William H	4		18474	"	30	
Fof	Richard	4		18994	July	6	
Fo							
Fo							
Fo							
Fo							
Fo							
Fo							
Fo							
Fo							
Fo							
Fo							
Fo							
Fo							
Fo							
Fo							
Fo							
Fo							
Fo							
Fo							
Fo							
Fo							
Fo							

93 37831

BRIDE

NAME OF BRIDE SURNAME	GIVEN NAME	VOL.	PAGE	NUMBER	DATE MONTH	DAY	YEAR
Foley	Minnie H	4		10454	April	17	1911
Fof	Sally	4		10708	"	24	"
Fodor	Esther	4		12501	"	3	"
Fowler	Margaret	4		14662	"	12	"
Fourmin	Sarah	4		13610	"	22	"
Fof	Rosie	4		14220	"	27	"
Fouse	Margaret R	4		14616	"	31	"
Forbes	Gertrude	4		14642	"	31	"
Foley	Nellie	4		15042	June	2	
Foss	Lillian S	4		15416	"	2	
Foltz	Juliette	4		15874	"	8	"
Foley	Anna M	4		16444	"	13	"
Forson	Elizabeth	4		17080	"	17	"
Fontana	Jessica	4		17362	"	20	"
Fof	Sarah	4		17430	"	21	"
Fogarty	Helen G	4		17502	"	21	"
Fowler	Irene M	4		17738	"	23	"
Fof	Jessie M	4		17760	"	23	"
Fof	Adeline D	4		18274	"	29	"
Fortun	Katie N	4		18460	"	30	
Foshet	Mary	4		18734	July	5	"
Foley	Anna A	4		18860	"	5	
Forde	Beatrice	4		18940	"	5	
Forsythe	Caroline V	4		18974	"	6	"
Foley	Elizabeth M	4		19334	"	11	"
Foy	Celia	4		19436	"	12	"
Fountain	Sara P	4	1964	19642	"	15	"
Fofiziani	Rosa	4		19831	"	17	"
Forte	Victoria	4		19860	"	18	"
Fo							
Fo							
Fo							
Fo							
Fo							
Fo							
Fo							
Fo							
Fo							
Fo							
Fo							
Fo							
Fo							
Fo							
Fo							
Fo							
Fo							
Fo							
Fo							
Fo							
Fo							

F

APR

JUL

1911

2 PART YR

GROOM

NAME OF GROOM Surname	Given Name	Vol.	Page	Number	Date Month	Day	Year
Franco	Ignazio	4		10056	April	17	19
Fraser	Harry L.	4		10092	"	1	"
Freyberger	Charles	4		10804	"	25	"
Frank	Jos. A.	4		10898	"	25	"
Fried	Hermann	4		11148	May	1	"
Friedman	Louis	4		11476	"	1	"
Friedman	Frank	4		11540	"	1	"
Frosch	Lawrence	4		11623	"	2	"
Friedeck	Heinrich	4		11672	"	2	"
Franchini	Lorenzo	4		11726	"	3	"
Frey	Mike	4		11741	"	3	"
Freedlander	Leo	4		11798	"	4	"
Fredman	Dan	4		11816	"	4	"
Fredericks	Arthur L.	4		12952	"	15	"
Fraser	John A.	4		13072	"	16	"
Fried	Hermann	4		13380	"	18	"
Freda	Lucca	4		13472	"	20	"
Fraser	Alexander J.	4		13614	"	22	"
Freund	Gerhard	4		13634	"	23	"
Friedman	David A.	4		14076	"	25	"
Frank	Charles S.	4		14222	"	26	"
Friedman	Max	4		14236	"	27	"
Frommer	Eugene	4		14390	"	29	"
Freeman	Abraham	4		14452	"	29	"
Fried	Jacob	4		14506	"	29	"
Francis	Martin J.	4		14610	"	31	"
Fratto	Cesare	4		14908	June	1	"
Fredricks	George	4		14954	"	1	"
Fried	Isa	4		15016	"	4	"
Friedman	Sam	4		15352	"	5	"
Fracasse	Joseph R.	4		15490	"	5	"
Fricke	Hermann	4		15520	"	6	"
Frank	Hyam	4		15605	"	6	"
Friend	Emanuel	4		15982	"	8	"
Frucht	Morris	4		16028	"	9	"
Friedman	Morris	4		16044	"	9	"
Frissel	William A	4		16460	"	12	"
Freemann	Stephan	4		16620	"	14	"
Fraction	Harry	4		16750	"	15	"
Friedman	Max	4		16906	"	16	"
Fro	Herman	4		16918	"	16	"
Friedman	Jacob	4		17010	"	17	"
Fruchtman	Benne	4		17338	"	20	"
Friedman	Ge	4		17424	"	21	"
Frec	George	4		17764	"	23	"
Frein	Joseph A	4		18024	"	26	"
Frast	Jacob	4		18080	"	26	"
Fred	Morris	4		18614	July	1	"
Friedman	Joseph	4		18624	"	1	"

88—27891

BRIDE

NAME OF BRIDE Surname	Given Name	Vol.	Page	Number	Date Month	Day	Year
Francenie	Frances	4		10096	April	17	19
Freiman	Amalie	4		10104	"	18	"
Fredeck	Hermine	4		10375	"	19	"
Frisina	Marianna	4		10786	"	24	"
Fryer	Elizabeth J	4		10888	"	25	"
Frazer	Isabelle	4		10904	"	25	"
Fra[illegible]	Gisela	4		11110	"	27	"
Frosch	Anna M.	4		11272	"	29	"
Friedman	Mildred	4		11428	"	30	"
Frazer	Aline	4		11466	May	1	"
Franko	Susanna	4		11813	"	4	"
Freedman	Anne	4		11972	"	6	"
Frable	Minnie Virg	4		12029	"	6	"
Fredin	Sarah R	4		12066	"	6	"
Frankel	Linda	4		12194	"	8	"
Freeman	Ethel	4		12344	"	9	"
Frame	Johanna M	4		12652	"	11	"
Friedman	Fannie	4		12850	"	12	"
Franklin	Sarah	4		12954	"	13	"
Fried	Etta	4		13212	"	18	"
Francey	Aline	4		13305	"	18	"
Frank	Fannie	4		13357	"	19	"
Francis	Mary	4		13362	"	19	"
Friedman	Sarah	4		13412	"	20	"
Fritzen	Mary	4		13834	"	24	"
Fribove	Jennie L	4		13970	"	24	"
Frank	Rose	4		13978	"	25	"
Friedheim	Marie A.	4		14044	"	26	"
Franklin	Sadie	4		14912	June	1	"
French	Jennette	4		15145	"	5	"
Frauendienst	Fannie	4		16070	"	9	"
Fristensky	Marie	4		16262	"	12	"
Friberg	Alexander	4		16318	"	12	"
Frank	Minnie	4		16344	"	13	"
Freil	Agnes	4		16348	"	13	"
Frankel	Sallie	4		16476	"	13	"
Fred	Rosie	4		16550	"	14	"
Freidman	Fannie	4		17148	"	19	"
Franco	Domenica	4		17596	"	22	"
Fronte	Maria	4		17656	"	23	"
Frankle	Beckie	4		19	"	27	"
Freear	Marie	4		18276	"	28	"
Friedman	Etta	4		18466	"	30	"
Friedman	Sadie	4		18478	"	30	"
Fristik	Katherine	4		18492	"	30	"
Fromm	Emma	4		18522	"	30	"
Frost	Katie	4		18608	July	1	"
Franco	Simboul	4		18772	"	3	"
Friedman	Esther	4		18822	"	5	"

F

APR
JUL

GROOM

NAME OF GROOM Surname	Given Name	Vol.	Page	Number	Date Month	Day	Year
Frantz	Joseph	4		18800	July	5	1911
Francisco	Recardo	4		18818	"	3	"
Frangipane	Michele	4		19490	"	13	"
Fr							
Fr							
Fr							
Fr							
Fr							
Fr							
Fr							
Fr							
Fr							
Fr							
Fr							
Fr							
Fr							
Fr							
Fr							
Fr							
Fr							
Fr							
Fr							
Fr							
Fr							
Fr							
Fr							
Fr							
Fr							
Fr							
Fr							
Fr							
Fr							
Fr							
Fr							
Fr							
Fr							
Fr							
Fr							
Fr							
Fr							
Fr							
Fr							
Fr							
Fr							
Fr							
Fr							
Fr							
Fr							

BRIDE

NAME OF BRIDE Surname	Given Name	Vol.	Page	Number	Date Month	Day	Year
Fritterman	Fannie	4		18952	July	6	1911
Friedlander	Dora	4		19120	"	8	"
Fr[illegible]	Tekla	4		19278	"	10	"
Frankel	Ida	4		19536	"	13	"
Francolon	Hortense	4		19686	"	15	"
Frankel	Sarah	4		19888	"	18	"
Friedman	Rosie	4		19894	"	18	"
Fr							
Fr							
Fr							
Fr							
Fr							
Fr							
Fr							
Fr							
Fr							
Fr							
Fr							
Fr							
Fr							
Fr							
Fr							
Fr							
Fr							
Fr							
Fr							
Fr							
Fr							
Fr							
Fr							
Fr							
Fr							
Fr							
Fr							
Fr							
Fr							
Fr							
Fr							
Fr							
Fr							
Fr							
Fr							
Fr							
Fr							
Fr							
Fr							

1911

2 PART YR

F

APR
JUL

GROOM

Name of Groom: Surname	Given Name	Vol.	Page	Number	Date: Month	Day	Year
Fr							
Fr							
Fr							
Fr							
Fr							
Fr							
Fr							
Fr							
Fr							
Fr							
Fr							
Fr							
Fr							
Fr							
Fr							
Fr							
Fr							
Fr							
Fr							
Fr							
Fr							
Fr							
Fr							
Fr							
Fr							
Fr							
Fr							
Fr							
Fr							
Fr							
Fr							
Fr							
Fr							
Fr							
Fr							
Fr							
Fr							
Fr							
Fr							
Fr							
Fr							
Fr							
Fr							
Fr							
Fr							
Fr							
Fr							
Fr							
Fr							

BRIDE

Name of Bride: Surname	Given Name	Vol.	Page	Number	Date: Month	Day	Year
Fr							
Fr							
Fr							
Fr							
Fr							
Fr							
Fr							
Fr							
Fr							
Fr							
Fr							
Fr							
Fr							
Fr							
Fr							
Fr							
Fr							
Fr							
Fr							
Fr							
Fr							
Fr							
Fr							
Fr							
Fr							
Fr							
Fr							
Fr							
Fr							
Fr							
Fr							
Fr							
Fr							
Fr							
Fr							
Fr							
Fr							
Fr							
Fr							
Fr							
Fr							
Fr							
Fr							
Fr							
Fr							
Fr							
Fr							
Fr							
Fr							

1911

2 PART YR

F

APR
JUL

1911

2 PART YR

GROOM

Name of Groom: Surname	Given Name	Vol.	Page	Number	Date: Month	Day	Year
Fullen	James F. C	4		10710	April	24	19[illegible]
Fund	Abe	4		12762	May	23	
Fugy	Fred W	4		13292	"	18	"
Fuchs	Abraham	4		13752	"	23	
Fullerton	William	4		13852	"	24	"
Furst	Charles	4		13922	"	24	
Fusze	Stephen	4		14426	"	28	
Fuller	Ambrose F	4		15828	June	7	
Fuller	William	4		16476	"	12	
Fusco	Tommaso	4		19740	"	17	"
Fu							
Fu							
Fu							
Fu							
Fu							
Fu							
Fy							
Fy							
Fy							
Fy							

34-27831

BRIDE

Name of Bride: Surname	Given Name	Vol.	Page	Number	Date: Month	Day	Year
Fuller	Maggie	4		10132	April	18	19[illegible]
Fuller	Anna	4		10762		24	
Fulton	Mary C	4		11078		26	
Furniss	Freida	4		12420	May	10	
Furcci	Guidetta	4		13468	"	20	"
Fucciullo	Vincenzina	4		13492	"	20	
Fuesko	Mary	4		13830	"	23	
Fuccello	Frances	4		15362	June	5	"
Fuller	Beatrice	4		16066		9	
Fuhr	Mary	4		16222	"	10	
Fuller	Irene	4		16664	"	14	
Furman	Phoebe L	4		16772	"	15	
Fuchs	Gizella	4		16974	"	17	
Fuseyamore	Minerva	4		17152	"	19	"
Fuchs	Sarah	4		17170	"	19	
Furman	Mollie	4		17186	"	20	"
Fuchs	Ella L	4		18462	"	23	
Fuchs	Louisa	4		18910	July	5	"
Fuchs	Dussie	4		19854	"	18	
Fy							
Fy							
Fy							
Fy							

F

JUL
OCT

1911

2 PART YR

GROOM

NAME OF GROOM Surname	Given Name	Vol.	Page	Number	Date Month	Day	Year
Fagan	Joseph	5		20285	July	24	1911
Fabranda	Salvatore	5		20297	"	24	"
Farmer	Samuel H	5		20437	"	25	"
Fazzari	Domenico	5		21017	Aug.	1	"
Fallst	David	5		21437	"	5	"
Farrey	Austin J	5		21795	"	10	"
Fazzini	Giuseppe	5		21863	"	10	"
Farley	Vincent J	5		22017	"	12	"
Fazzio	Francesco	5		22179	"	14	"
Fallo	Francesco	5		22241	"	15	"
Farrell	Charles A	5		22291	"	16	"
Farjinello	Pietro	5		22503	"	24	"
Fabey	Edward J	5		22563	"	25	"
Fasolino	Gaetano	5		23401	"	26	"
Fanshaw	William J	5		23459	"	28	"
Fatsego	Stefano	5		23607	"	29	"
Farrell	John	5		23813	"	31	"
Fay	Thomas	5		23913	"	31	"
Fazley	Joe	5		24369	Sept	6	"
Falcoglia	Giuseppe	5		24791	"	10	"
Fagelson	Max	5		24853	"	11	"
Farrell	Michael	5		25003	"	12	"
Farkas	Stefan	5		25265	"	14	"
Fagan	Martin	5		25569	"	18	"
Fabrio	Carlo	5		26525	"	28	"
Faelzer	Allen B	5		26789	"	30	"
Fanto	Bernard	5		26871	Oct	2	"
Farace	Angelo	5		27057	"	3	"
Facella	Francesco	5		27059	"	3	"
Fallarco	Francesco	5		27287	"	5	"
Fauffner	John	5		27591	"	7	"
Falfony	Henry S	5		27627	"	9	"
Falick	Abraham	5		27923	"	11	"
Farlarge	Marshall	5		28433	"	16	"
Famularo	Santo	5		28811	"	21	"
Farjello	Michele	5		28899	"	23	"
Falzone	Luigi	5		29165	"	23	"
Fazulo	Salgero	5		29917	"	30	"
Fa							
Fa							
Fa							
Fa							
Fa							
Fa							
Fa							

BRIDE

NAME OF BRIDE Surname	Given Name	Vol.	Page	Number	Date Month	Day	Year
Fasola	Caterina	5		20021	July	20	1911
Fair	Mary V	5		20109	"	20	"
Fonti	Maria	5		20385	"	25	"
Falkowska	Franciska	5		20483	"	26	"
Faltorowitz	Jennie	5		20749	"	29	"
Farrell	Anna J	5		20967	Aug.	1	"
Fadem	Esther	5		21265	"	5	"
Farricker	Catherine	5		22271	"	15	"
Farkas	Lizzie	5		22465	"	17	"
Fairall	Elizabeth	5		22691	"	19	"
Falk	Bessie	5		22857	"	21	"
Farrell	Anna G	5		23030	"	23	"
Farrell	Catherine	5		24015	Sept	5	"
Farra	Antonietta	5		24499	"	7	"
Fabbri	Antonia	5		24551	"	7	"
Falfoticg	Giuseppina	5		24895	"	11	"
Falkenstein	Anna D	5		25093	"	14	"
Fahy	Winifred C	5		25251	"	15	"
Faldcara	Angiolina	5		25417	"	16	"
Fauser	Anna	5		25565	"	18	"
Fair	Estelle E	5		25643	"	19	"
Farrell	Catherine	5		25699	"	19	"
Fautick	Anna S	5		25719	"	20	"
Farcaff	Giulia	5		25829	"	21	"
Fanelli	Pasquale	5		26247	"	25	"
Farnham	Rosetta M	5		26293	"	25	"
Fanelli	Gresina	5		26741	"	30	"
Fanto	Francesca	5		26837	Oct	2	"
Failla	Vincenzina	5		27047	"	3	"
Fauerpach	Gladys	5		27075	"	3	"
Failla	Rosie	5		27166	"	4	"
Fairchild	Sarah	5		27627	"	9	"
Fay	Celia	5		27925	"	11	"
Farley	Agnes	5		28049	"	13	"
Faust	Isabel	5		28805	"	19	"
Famiak	Elizabeth	5		28829	"	19	"
Faderbus	Gaji	5		29087	"	21	"
Fay	Lilly	5		29145	"	23	"
Farrell	Margaret E	5		29147	"	23	"
Farrington	Annie L	5		29347	"	24	"
Favetta	Mattie	5		29917	"	30	"
Fa							
Fa							
Fa							
Fa							

F

JUL
OCT

1911

2 PART YR

GROOM

NAME OF GROOM		VOL.	PAGE	NUMBER	DATE		
SURNAME	GIVEN NAME				MONTH	DAY	YEAR
Feinstein	Louis	5		20039	July	20	1911
Fetherson	John	5		20405	"	25	"
Fenning	Edward	5		20595	"	27	"
Feigenbaum	Morris	5		20655	"	28	"
Fernandez	Agapito	5		20853	"	31	"
Feeney	Michael	5		21219	Aug	3	"
Feldstein	Israel	5		21615	"	8	"
Feinberg	Jasper	5		22113	"	14	"
Feinberg	Silas	5		22237	"	15	"
Feuerman	Isidor	5		22249	"	15	"
Feingold	Jacob	5		22323	"	21	"
Ferrer	Juan B	5		22311	"	24	"
Feitelson	Jacob	5		22383	"	25	"
Feinberg	Frank	5		24067	Sept	2	"
Feinberg	Morris	5		24119	"	7	"
Ferraro	Vincenzo	5		24867	"	11	"
Feit	Michael	5		25365	"	15	"
Ferguson	George A	5		25497	"	18	"
Fedorowicz	Jan	5		25525	"	18	"
Feller	Charles	5		26583	"	28	"
Ferris	William H	5		26601	"	29	"
Fellowes	Harry	5		26807	"	30	"
Feller	Joseph	5		27049	Oct	2	"
Feehan	Thomas	5		27207	"	4	"
Fettig	Albert	5		27161	"	4	"
Ferreira	Michael	5		27615	"	9	"
Feiler	Jenkus	5		28185	"	14	"
Ferrer	Louis	5		28257	"	15	"
Federici	Edmund	5		28710	"	18	"
Feinberg	Morris A	5		28757	"	19	"
Fennimore	Frederick W	5		28799	"	19	"
Ferry	Melville	5		28985	"	20	"
Feldman	Samuel	5		29379	"	24	"
Ferri	Giuseppa	5		29661	"	26	"
Festa	Angelo	5		29743	"	27	"
Fe							
Fe							
Fe							
Fe							
Fe							
Fe							
Fe							
Fe							
Fe							
Fe							
Fe							
Fe							
Fe							
Fe							

BRIDE

NAME OF BRIDE		VOL.	PAGE	NUMBER	DATE		
SURNAME	GIVEN NAME				MONTH	DAY	YEAR
Feder	Amberg H	5		20957	July	21	1911
Feder	Sarah	5		21097	Aug	2	"
Ferguson	Flora	5		21126	"	2	"
Feigenaghn	Sarah	5		21293	"	4	"
Fedrick	Annette J	5		21425	"	11	"
Ferencovich	Catina	5		21491	"	11	"
Feldman	Fannie	5		21643	"	12	"
Fedeli	Catherina	5		22121	"	14	"
Ferguson	Anna M	5		22425	"	17	"
Feinstein	Clara	5		22461	"	17	"
Feldman	Goldi	5		22969	"	21	"
Feldman	Rosey	5		22231	"	21	"
Feldman	Martha	5		23165	"	25	"
Felbeck	Geo	5		23287	"	25	"
Feischelbaum	Minnie	5		23713	"	30	"
Fecarik	Katherine	5		24051	Sept	1	"
Featherstone	Mary	5		24069	"	1	"
Feldman	Rachel	5		24469	"	6	"
Fabian	Margaret M	5		24157	"	5	"
Feigler	Rose	5		24191	"	6	"
Feltenstein	Anna	5		24411	"	7	"
Feldman	Sarah	5		24975	"	11	"
Fenton	Frances	5		25579	"	16	"
Feeney	Norah	5		25583	"	16	"
Feith	Augusta	5		25831	"	21	"
Fennery	Violet A.A	5		26055	"	23	"
Ferrich	Catherine	5		26535	"	27	"
Ferrante	Sylvia	5		26763	"	30	"
Feiko	Dorothy	5		28077	Oct	13	"
Ferger	Minnie	5		28511	"	16	"
Fealy	Annie	5		28627	"	17	"
Fenery	Jennietta	5		28743	"	17	"
Fonelf	Julia A	5		28795	"	19	"
Feinberg	Augusta	5		29251	"	24	"
Feise	Catherine	5		29383	"	24	"
Ferrick	Annie	5		29401	"	25	"
Ferry	Annie	5		29527	"	26	"
Feldman	Esther	5		29697	"	27	"
Fe							
Fe							
Fe							
Fe							
Fe							
Fe							
Fe							
Fe							
Fe							
Fe							
Fe							
Fe							

F

JUL
OCT

1911

2 PART YR

GROOM

BRIDE

NAME OF GROOM		VOL.	PAGE	NUMBER	DATE		
SURNAME	GIVEN NAME				MONTH	DAY	YEAR
Fische	Emil	5		2001	July	20	1911
Fine	Benjamin	5		2100	"	1	"
Fiscella	Gaetano	5		21[illegible]	"	[illegible]	"
Fink	Harry	5		21365	"	5	"
Fisher	Jacob	5		21479	"	[illegible]	"
Fine	Sam	5		21683	"	9	"
Fitzgerald	Francis J	5		22817	"	20	"
Fichler	Joseph	5		23121	"	22	"
Fitzmarten	Joseph	5		23179	"	24	"
Fischer	Adam	5		23513	"	25	"
Fishbein	Abram	5		23723	"	30	"
Finee	Herman	5		23770	"	30	"
Fitzgerald	Timothy J	5		24437	Sept	6	"
Fitzgerald	Thomas J	5		24557	"	7	"
Fishkelman	Isidore	5		24613	"	7	"
Fishman	Leon	5		24997	"	12	"
Fischman	Samuel	5		25071	"	13	"
Fitzgerald	Harry J	5		25571	"	18	"
Fidlay	Clyde	5		25857	"	21	"
Finkelstein	Abraham	5		25963	"	22	"
Fisher	Arthur	5		26507	"	27	"
Finch	Claude	5		26[illegible]	Oct	[illegible]	"
Fitzell	Conrad W	[illegible]		26963	"	[illegible]	"
Finn	Edward	5		26965	"	2	"
Finley	James J	5		27381	"	6	"
Filaggi	Pietro	5		27506	"	[illegible]	"
Fischler	Solomon	5		27521	"	[illegible]	"
Finnegan	Henry	5		27709	"	10	"
Fisher	Frank C	5		27865	"	11	"
Fine	Max	5		28045	"	[illegible]	"
Fisher	George L	5		28461	"	16	"
Fine	Benjamin	5		28695	"	18	"
Finger	Otto	5		28739	"	18	"
Fiore	Francesco	5		28801	"	19	"
Fiergran	Joey	5		29071	"	21	"
FitzRandolph	Reginald J	5		29113	"	21	"
Fitzgerald	John J	5		29397	"	24	"
Fitzgerald	John	5		29483	"	25	"
Fidd	Andrew	5		29651	"	26	"
Fisher	Harry	5		29689	"	27	"
Fiol	Joseph	5		29687	"	27	"
Fischer	Max	5		29811	"	28	"
Fi							
Fi							
Fi							
Fi							
Fi							
Fi							
Fi							

NAME OF BRIDE		VOL.	PAGE	NUMBER	DATE		
SURNAME	GIVEN NAME				MONTH	DAY	YEAR
Fitzk	Marie	5		20347	July	22	1911
Fields	Ida	5		20479	"	26	"
Filicetti	Genoveffa	5		21017	Aug	1	"
Fields	Dora B	5		21081	"	2	"
Fitzpatrick	Amelia	5		21117	"	2	"
Fis[illegible]	Sarah F	5		21215	"	[illegible]	"
Fischer	Lillie	5		21363	"	5	"
Filippi	Rosa	5		21387	"	5	"
Fishberg	Annie	5		21[illegible]	"	11	"
Fitzgerald	Nellie	5		21815	"	12	"
Fischenbaum	Mollie	5		22019	"	12	"
Fisher	Dora	5		22225	"	15	"
Fisher	Violet	5		22335	"	16	"
Fischer	Fanny	5		22581	"	18	"
Finkelstein	Annie	5		22649	"	[illegible]	"
Fitch	Hattie B	5		22819	"	21	"
Fidelhard	Lily	5		22955	"	22	"
Fischer	Leah	5		23007	"	22	"
Fick	Dorothea	5		23135	"	23	"
Fifield	Florence A	5		23277	"	24	"
Filipowich	Marie	5		23579	"	28	"
Fiola	Maria	5		23595	"	29	"
Finlay	Annie	5		24015	Sept	5	"
Fitzpatrick	Nora	5		24365	"	6	"
Finnegan	Kathleen D	5		25127	"	13	"
Finck	Elizabeth	5		25141	"	13	"
Fisher	Beatrice	5		25421	"	16	"
Finny	Annie	5		25413	"	16	"
Fischer	Bertha	5		25491	"	18	"
Fischer	Rosa	5		25607	"	19	"
Figuolo	Maria	5		25705	"	19	"
Florese	Nicoletta	5		25795	"	20	"
Fitt	Clarisse W	5		25817	"	21	"
Fillmore	Gertrude	5		25975	"	21	"
Fitzpatrick	Mary A	5		26225	"	24	"
Fi[illegible]	Mary	5		26513	"	28	"
Finnessey	Kate	5		27009	Oct	5	"
Finnegan	Margaret J	5		27711	"	10	"
Finger	Anna L	5		28043	"	13	"
Firigno	[illegible]	5		28343	"	16	"
Fiscella	Antonietta	5		28401	"	16	"
Figuwitz	Minnie	5		28505	"	17	"
Fitzgerella	Alfonso Del	5		28597	"	[illegible]	"
Ficken	Margaret	5		28699	"	18	"
Filbiger	Gizela L	5		28[illegible]	"	[illegible]	"
Fiorellino	Faustina	5		29079	"	[illegible]	"
Fitzhugh	Anita	5		29255	"	23	"
Fitzgerald	Kate	5		29423	"	25	"
Fidler	Julia	5		29553	"	26	"

(G-2981 Continued next page

Fl

F

JUL
OCT

GROOM

Name of Groom: Surname	Given Name	Vol.	Page	Number	Date: Month	Day	Year
Fi							
Fi							
Fi							
Fi							
Fi							
Fi							
Fi							
Fi							
Fi							
Fi							
Fletcher	Norton DeLoh	6		20083	July	20	19[illegible]
Flesz	John	6		20931	"	31	"
Flax	Garnet D	6		21061	Aug	[illegible]	"
Florio	Giuseppe	5		21275	"	3	"
Fliger	David	5		22319	"	16	"
Flanagan	Thomas A	5		22377	"	16	"
Fleisher	Solomon	5		22647	"	19	"
Flynn	Patrick F	5		22939	"	22	"
Flood	James A	5		22983	"	22	"
Fluney	Charles	5		23101	"	23	"
Fleig	Franz	5		23135	"	24	"
Fliegelman	Aron	5		23347	"	26	"
Florkiewicz	Franciszek	5		23399	"	26	"
Flood	George W	5		23563	"	28	"
Flynn	James	5		24415	Sept	6	"
Flathman	Arnold H	5		25287	"	14	"
Flanagan	John J	5		25655	"	[illegible]	"
Fleming	George	5		25743	"	[illegible]	"
Flanly	Joseph A	5		26077	"	23	"
Fleming	Harold C	5		26381	"	2[illegible]	"
Flood	William J	5		26607	"	28	"
Florio	Giovanni	5		27367	Oct	5	"
Flamhaft	Benjamin	5		28173	"	14	"
Flower	Harold H	5		28841	"	19	"
Flynn	Peter	5		28873	"	19	"
Fl[illegible]	Onufrius	5		29545	"	22	"
Fl							
Fl							
Fl							
Fl							
Fl							
Fl							
Fl							
Fl							
Fl							

31—27881

BRIDE

Name of Bride: Surname	Given Name	Vol.	Page	Number	Date: Month	Day	Year
Finkelstein	Clara	5		29601	Oct	26	[illegible]
Fi							
Fi							
Fi							
Fi							
Fi							
Fi							
Fi							
Fi							
Fi							
Fleming	Frances E	6		21079	Aug	2	19[illegible]
Fligelman	Gussie	5		21251	"	3	"
Flynn	Bridget	5		21291	"	[illegible]	"
Fleischer	Hanne	5		21629	"	8	"
Flomin	Fannie	5		21955	Aug	12	"
Flynn	Annie E	5		22097	"	14	"
Flindorfer	Giuseppina	5		22155	"	14	"
Floria	Angela	5		22485	"	17	"
Flam	Carly	5		22657	"	19	"
Flynn	Florence E	5		22695	"	[illegible]	"
Flynn	Nora D	5		22949	"	22	"
Flood	Bridget	5		24421	Sept	6	"
Flay	Augusta L	5		25103	"	13	"
Flanagan	Margaret M	5		25951	"	22	"
Flisher	Tillie	5		26033	"	23	"
Flanagan	Margaret	5		26775	"	30	"
Flannelly	Nora	5		27149	Oct	[illegible]	"
Flynn	Lizzie	5		28017	"	13	"
Fleischer	Elsie	5		28211	"	14	"
Flynn	Cecelia R	5		28441	"	16	"
Flood	Catherine	5		28697	"	18	"
Flanagan	Nellie	5		29269	"	23	"
Fletcher	Kathleen	5		29477	"	25	"
Fleming	Catherine	5		29607	"	26	"
Flecchia	Rita	5		29965	"	30	"
Fl							
Fl							
Fl							
Fl							
Fl							
Fl							
Fl							
Fl							
Fl							
Fl							

1911

2 PART YR

F

JUL
OCT

1911

2 PART YR

GROOM

NAME OF GROOM		VOL.	PAGE	NUMBER	DATE		
SURNAME	GIVEN NAME				MONTH	DAY	YEAR
Font	Gabbo A	5		20051	July	20	1911
Folcom	Joel B	5		20262	"	24	"
Foosauer	Sam	5		20909	"	31	"
Foreman	Byron	5		20923	Aug.	1	"
Fogarty	Wm.	5		21291	"	5	"
Forzatti	Daniel D	5		21935	"	11	"
Fontanella	Luigi	5		22065	"	14	"
Fontanello	Antonio	5		22509	"	18	"
Fortunato	Giuseppe	5		22653	"	19	"
Fof	Thomas	5		22171	"	24	"
Foley	Dorothy J	5		23585	"	2	"
Fof	Byron	5		23691	"	30	"
Foretire	Paolo	5		24539	Sept.	7	"
Fortunato	Antonio	5		24615	"	7	"
Fodi	Johan	5		24809	"	9	"
Ford	Joseph J	5		25453	"	16	"
Forsyth	Adam	5		25623	"	19	"
Foley	John	5		25927	"	23	"
Forkish	Joseph	5		26173	"	25	"
Foley	Michael J	5		27111	Oct.	13	"
Fosnes	Sigurd	5		28203	"	12	"
Fortunato	Pasquale	5		28429	"	16	"
Ford	William	5		28475	"	16	"
Fonzo	Edward	5		28715	"	18	"
Forbecker	Frank	5		29341	"	24	"
Foley	William H	5		29449	"	30	"
Fo							
Fo							
Fo							
Fo							
Fo							
Fo							
Fo							
Fo							
Fo							
Fo							
Fo							
Fo							
Fo							
Fo							
Fo							
Fo							
Fo							
Fo							
Fo							
Fo							
Fo							
Fo							
Fo							
Fo							

32 27831

BRIDE

NAME OF BRIDE		VOL.	PAGE	NUMBER	DATE		
SURNAME	GIVEN NAME				MONTH	DAY	YEAR
Fortunato	Maria	5		20315	July	24	1911
Forlgara	Dogolinas	5		20511	"	26	"
Forletti	Luigia	5		21349	Aug.	4	"
Fornica	Venera	5		21409	"	5	"
Fortuna	Maria	5		21461	"	5	"
Fowler	Ethel L	5		21517	"	7	"
Forch	Anna	5		21659	"	8	"
Ford	Dora	5		22222	"	16	"
Folt	Blanche M	5		22499	"	17	"
Foglia	Antonette	5		22655	"	19	"
Fof	Mollie	5		22677	"	19	"
Fof	Jennie	5		23601	"	31	"
Fornataro	Maria	5		23925	"	31	"
Forray	Hilde	5		24465	Sept.	5	"
Fof	Helen	5		24513	"	7	"
Fonzo	Maria L	5		24755	"	9	"
Forgrow	Anna	5		24950	"	12	"
Forman	Beckie	5		24965	"	10	"
Ford	Cecelia M	5		24955	"	11	"
Foley	Bridget J	5		25225	"	14	"
Folo	Annie	5		25357	"	15	"
Foley	Mary	5		25050	"	22	"
Fosburgh	Gertie L	5		26229	"	25	"
Fogel	Annie	5		26365	"	26	"
Folan	Margaret	5		26395	"	26	"
Fof	Frances	5		26405	"	27	"
Foy	Catherine	5		26501	"	27	"
Folan	Helen	5		26689	"	29	"
Forbes	Viola L	5		27215	Oct.	14	"
Foehner	Harriett	5		28021	"	13	"
Fof	Beckie	5		28171	"	14	"
Foley	Anna	5		28475	"	16	"
Ford	Lavina G	5		29009	"	21	"
Fordini	Ursula	5		29199	"	23	"
Foley	Mary B	5		29285	"	24	"
Fof	Mary	5		29413	"	25	"
Forry	Annie	5		29527	"	26	"
Fortsch	Katie	5		29625	"	26	"
Fo							
Fo							
Fo							
Fo							
Fo							
Fo							
Fo							
Fo							
Fo							
Fo							
Fo							

F

JUL
OCT

1911

2 PART YR

GROOM

BRIDE

NAME OF GROOM		VOL.	PAGE	NUMBER	DATE		
SURNAME	GIVEN NAME				MONTH	DAY	YEAR
Friedland	Israel	5		20223	July	24	1911
Fried	Bila	5		20228	"	26	"
Frantz	George A.	5		20363	"	26	"
Freedman	Isaac	5		20347	"	29	"
Friedlander	Jacob	5		20423	"	31	"
Friedman	Abe	5		21135	Aug	2	"
Friedman	Chief	5		21379	"	5	"
Frolas	Baldascare	5		21525	"	7	"
Frick	Julius	5		21901	"	11	"
Freas	Adolphe	5		22281	"	16	"
Friedgen	Charles	5		22495	"	17	"
Friedman	Frederick	5		22833	"	23	"
Franchi	Federico	5		23143	"	24	"
Freeman	James	5		23257	"	25	"
Friedman	Samuel	5		23343	"	26	"
French	Grace	5		23553	"	28	"
Friedman	Harry	5		23833	"	31	"
Freidenreich	Ike	5		24087	Sept	2	"
Freedgood	Jacob M.	5		24115	"	5	"
Frantz	Joseph	5		24119	"	6	"
Franz	Edwardo	5		24125	"	6	"
Frink	Verner G.	5		24389	"	11	"
Franceaconi	Ernesto	5		24391	"	11	"
Francesconi	Egidio	5		25061	"	12	"
Friscia	Biagio	5		25411	"	16	"
Franzone	Giuseppe	5		25437	"	16	"
Frechy	Carl	5		26563	"	25	"
Friedland	Asher	6		27033	Oct	5	"
Fratarungle	Gerade	5		27297	"	5	"
Freibard	Isaac	5		27137	"	21	"
French	Charles G.	5		27409	"	6	"
Fraser	Edward G.	5		27825	"	10	"
Freedman	Morris	5		28485	"	17	"
Freinkel	Abraham	5		28723	"	19	"
Friaglia	Jacinto	5		28749	"	18	"
Frodo	Pietro G.	5		28843	"	19	"
Fruthin	Louis	5		29013	"	21	"
Frey	Matthew	5		29099	"	21	"
Friedlander	Sanford	5		29111	"	21	"
Frankenberg	Louis	5		29143	"	23	"
Fromm	Nathan	5		29257	"	23	"
Froman	Harry	5		29791	"	28	"
Fr							
Fr							
Fr							
Fr							
Fr							
Fr							
Fr							

33—27881

NAME OF BRIDE		VOL.	PAGE	NUMBER	DATE		
SURNAME	GIVEN NAME				MONTH	DAY	YEAR
Frederic	Ida G.	5		20127	July	2	1911
Fritz	Minnie	5		20444	"	25	"
Friedman	Anna	5		20549	"	27	"
Frikolis	Helen A.	5		20671	"	28	"
Friedman	Rachel	5		20751	"	29	"
Fredrick	Julia	5		21260	Aug	3	"
Franey	Anna	5		21467	"	7	"
Frederick	Pauline M.	5		21951	"	11	"
Freitag	Emma A.	5		22517	"	17	"
Fried	Becky	5		22617	"	19	"
Frawley	Annie	5		22817	"	21	"
Friedsam	Bertha	5		23001	"	24	"
Frendel	Rose	5		23001	"	24	"
Friedland	Minnie	5		23225	"	24	"
Freerman	Retta	5		23457	"	28	"
Frankhauser	Gertrude M.	5		23759	"	30	"
Fried	Frances	5		24291	Sept	5	"
Freifeld	Mollie	5		24493	"	7	"
Freedman	Rose M.	5		24763	"	9	"
Frick	Gladys G.	5		24987	"	11	"
Freiberg	Carrie	5		25375	"	15	"
Froede	Emily L.	5		25607	"	18	"
Frost	Mae	5		25789	"	20	"
Freizen	Susan	5		25891	"	21	"
Frohnhauer	Katie	5		25919	"	21	"
Frohn	Effie L.	5		25947	"	22	"
French	Etta B.	5		26175	"	24	"
Friedman	Rena	5		26673	"	28	"
Frank	Edna	5		26749	"	27	"
Freyer	Hermine	5		26775	"	29	"
Frank	Celia	5		26557	"	28	"
Friedman	Rosie	5		26656	"	28	"
Franzi	Catterina	5		26983	"	29	"
Freedlander	Emma	5		26803	"	30	"
Friedman	Frances	5		26883	Oct	2	"
Fredrich	Helen G.	5		26987	"	2	"
Friedman	Dora	5		27023	"	3	"
Franklin	Mary	5		27161	"	4	"
Friedrich	Evelina	5		27751	"	10	"
Frankel	Kate	5		27959	"	11	"
Fraley	Elsie L.	5		27943	"	13	"
Friedman	Anne	5		27991	"	11	"
Frydberg	Anna M.	5		27907	"	13	"
Fr	Mary	5		28023	"	14	"
Friedman	Rose	5		28085	"	13	"
Frerich	Sadie	5		28175	"	14	"
Fresco	Angeline	5		28100	"	14	"
Freundlich	Lee	5		28345	"	16	"
Friedland	Anna	5		28549	"	17	"

GROOM

F

JUL
OCT

NAME OF GROOM Surname	Given Name	Vol.	Page	Number	Date Month	Date Day	Date Year
Fr							
Fr							
Fr							
Fr							
Fr							
Fr							
Fr							
Fr							
Fr							
Fr							
Fr							
Fr							
Fr							
Fr							
Fr							
Fr							
Fr							
Fr							
Fr							
Fr							
Fr							
Fr							
Fr							
Fr							
Fr							
Fr							
Fr							
Fr							
Fr							
Fr							
Fr							
Fr							
Fr							
Fr							
Fr							
Fr							
Fr							
Fr							
Fr							
Fr							
Fr							
Fr							
Fr							
Fr							
Fr							
Fr							
Fr							
Fr							
Fr							

BRIDE

1911

2 PART YR

NAME OF BRIDE Surname	Given Name	Vol.	Page	Number	Date Month	Date Day	Date Year
Friedman	Laura	5		28591	Oct	17	1911
Frankel	Minnie E	5		28[illegible]	"	19	
Freeman	Lillian E	5		28949	"	22	
Freed	Annie	5		29013	"	22	
Fritzsche	Mary A C	5		29163	"	23	
Freeman	Rebecca	5		29319	"	24	
Freudenberg	Emilie	5		29375	"	24	
Frost	Gertrude H	5		29421	"	25	
Fretberger	Dora	5		29427	"	25	
Frey	Katie	5		29637	"	26	
Frame	Sadie W	5		29709	"	27	
Francavilla	Maddalena	5		29843	"	28	
Frankenthal	Anna	5		29867	"	28	
Francis	Gertrude V	5		29949	"	30	
Fr							
Fr							
Fr							
Fr							
Fr							
Fr							
Fr							
Fr							
Fr							
Fr							
Fr							
Fr							
Fr							
Fr							
Fr							
Fr							
Fr							
Fr							
Fr							
Fr							
Fr							
Fr							
Fr							
Fr							
Fr							
Fr							
Fr							
Fr							
Fr							
Fr							
Fr							
Fr							
Fr							
Fr							
Fr							

F

JUL
OCT

GROOM

Name of Groom: Surname	Given Name	Vol.	Page	Number	Date: Month	Day	Year
Fuchs	Charles	5		21073	Aug	2	1911
Fuchs	Peter J	5		21089	"	2	"
Futterman	Joseph	5		22317	"	25	
Fuczyk	Joseph	5		23091	Sept	1	
Furstenburg	Samuel	5		24075	"	[illegible]	
Futera	John	5		24677	"	[illegible]	
Fulham	John J	5		25151	"	13	
Fusco	Pietro	5		25911	"	[illegible]	
Fure	Michele	5		26099	"	23	
Fuller	Myron	5		27407	Oct	6	
Fuchs	David	5		27679	"	9	
Fulco	Leonardo	5		28791	"	19	
Fu							
Fu							
Fu							
Fu							
Fy							
Fy							
Fy							
Fy							

BRIDE

Name of Bride: Surname	Given Name	Vol.	Page	Number	Date: Month	Day	Year
Furlong	Ella A	5		21675	Aug	3	[illegible]
Furmyr	Augusta	5		21787	"	10	
Fuzienska	Zofija	5		22565	"	18	
Fuchs	Annie J	5		22835	"	2[illegible]	
Furst	Rose J	5		22957	"	[illegible]	
Furey	Mary	5		23045	"	23	
Furiatti	Rosina	5		24181	"	24	
Fu	Ida	5		23611	"	29	
Fuld	Johanna	5		23805	"	30	
Furgerson	Mary	5		25333	Sept	[illegible]	
Fullerton	Myrtle B	5		25685	"	[illegible]	
Futterer	Charlotte	5		26551	"	28	
Futtersack	Minnie	5		28253	Oct	14	
Fuchs	Annie	5		28759	"	[illegible]	
Fuss	Molly	5		29071	"	[illegible]	
Fulmer	Amy	5		29287	"	22	
Fuchs	Clara F	5		29457	"	25	
Futoma	Catherine	5		29729	"	27	
Furmann	Gussie	5		29999	"	30	
Fy							
Fy							
Fy							
Fy							
Fzzi	Antonette	5		23401	Aug	[illegible]	

1911

2 PART YR

F

JUL
OCT

1911

2 PART YR

GROOM

NAME OF GROOM Surname	Given Name	Vol.	Page	Number	Date Month	Day	Year
Farina	Guiseppe	6		20578	July	27	19
Fascanelli	Leonardo	6		20622	"	27	"
Faggella	Giuseppe	6		21102	Aug	2	"
Fabo	Rudolph	6		21226	"	2	"
Fastenaw	Jeremiah	6		21342	"	11	"
Faulkner	Walter A	6		21962	"	11	"
Farrell	Edward A	6		21970	"	11	"
Fascarelli	Francesco	6		22148	"	24	"
Fazzi	Francesco	6		22500	"	25	"
Fahy	Michael	6		22686	"	29	"
Falco	Carmine	6		22818	"	31	"
Favato	Giovanny			24074	Sept	2	"
Farrell	Edward J	6		24158	"	5	"
Fauet	Fletcher B	6		25022	"	12	"
Farquhar	Robert B	6		25104	"	13	"
Fazza	Pietro	6		25270	"	14	"
Failla	Salvatore	6		25436	"	16	"
Fardo	Alberto	6		25560	"	18	"
Faeder	Rudolph	6		25566	"	18	"
Fairchild	William J	6		25684	"	19	"
Farrell	John J	6		25924	"	21	"
Farmalaro	Carmine	6		26130	"	23	"
Facchia	Gaspare	6		27091	Oct	3	"
Fanning	William	6		27056	"	3	"
Fariano	Joseph	6		27374	"	5	"
Farley	Adrian M	6		27506	"	7	"
Fa[illegible]	[illegible]	6		27623	"	9	"
Farrell	Michael E	6		27864	"	11	"
Fasty	Gustave			28012	"	12	"
Faylkner	Roland M	6		28116	"	13	"
Fabbo	Mario	6		28288	"	14	"
Falkenan	Robert M	6		28474	"	16	"
Farrell	Thomas J	6		28810	"	19	"
Faber	Rosy	6		28936	"	20	"
Fas[illegible]	Antonio	6		29152	"	22	"
Falk	Melvin	6		29294	"	24	"
Farop	Theodor	6		29522	"	24	"
Farry	Alexandro	6		29608	"	26	"
Falkowitz	Benny	6		29918	"	30	"
Fa							
Fa							
Fa							
Fa							
Fa							
Fa							

BRIDE

NAME OF BRIDE Surname	Given Name	Vol.	Page	Number	Date Month	Day	Year
Fana[illegible]	Gaforera	6		20020	July	26	19
Fa[illegible]	Elizabeth	6		20108	"	20	"
Fallon	Jeny	6		20808	"	29	"
Fay	Kathryn L	6		21428	Aug	2	"
Farrell	Anna	6		21498	"	7	"
Famera	Annie	6		22016	"	12	"
Fazzi	Vincenzo	6		22042	"	12	"
Fabris	Antonietta	6		22516	"	18	"
Farne	Emilie R	6		22712	"	23	"
Farrelly	Margaret M	6		24678	Sept	1	"
Faucetta	Carlo	6		24752	"	5	"
Fanelli	Antonio	6		24822	"	6	"
Falihee	Katie	6		24924	"	7	"
Fagan	Elizabeth	6		24976	"	8	"
Farrelly	Catherine	6		24810	"	9	"
Farley	Alice E	6		24894	"	11	"
Farron	Sara M	6		25856	"	21	"
Farinella	Giuseppa	6		26224	"	25	"
Farrell	Alice G	6		26272	"	26	"
Farbman	Sarah	6		26458	"	27	"
Fagan	Dorothy	6		26494	"	27	"
Fentry	Anna V	6		26536	"	28	"
Farrell	Catherine M	6		26970	Oct	3	"
Farkas	Hermina	6		27028	"	3	"
Farenkopf	Gertrude H	6		27548	"	9	"
Fanony	Matilde	6		28026	"	16	"
Farrell	Bridget	6		29256	"	23	"
Fainbaum	Dora	6		29718	"	27	"
Farber	Rosie	6		29786	"	28	"
Falk	Dadie	6		29946	"	30	"
Fa							
Fa							
Fa							
Fa							
Fa							
Fa							
Fa							
Fa							
Fa							
Fa							
Fa							
Fa							
Fa							
Fa							

F

JUL

OCT

1911

2 PART YR

GROOM

NAME OF GROOM Surname	Given Name	Vol.	Page	Number	Date Month	Day	Year
Ferengo	Giuseppe	6		20110	July	20	19
Feres	Isaac	6		20158	"	21	"
Feldman	Jafius	6		20684	"	22	"
Feeney	Charles	6		20798	"	22	"
Ferraro	Antonio	6		20802	"	22	"
Ferrara	Francesco	6		20852	"	22	"
Felicioni	Antonio	6		21440	Aug	3	"
Ferrara	Quintino	6		21768	"	9	"
Felding	Herbert	6		21908	"	11	"
Ferraro	Michael	6		21984			
Feld	Sam	6		22010			
Fencl	Frank	6		22528			
Fertig	Valentine A.	6		22816			
Ferdinand	Emanuel	6		22825			
Ferraro	Angelo	6		22906			
Ferraro	Onofrio J	6		22912			
Fertig	Jesse	6		23088			
Feintich	Abram	6		24402			
Ferraro	Ignazio	6		25426	Sept		
Feingold	Sam	6		25638			
Fenz	Chas	6		25658			
Festa	Raffaele	6		25838	"	21	"
Ferrara	Domenico	6		25852			
Fein	Louis	6		26096			
Feinberg	Jacob	6		26468			
Felizzahi	Francesco	6		26746			
Feinberg	Abram	6		26758			
Feldhahn	Arthur	6		27612	Oct		
Felix	Rudolph	6		27616			
Feldman	Leon	6		27744			
Ferriss	Lester A	6		28090			
Ferrollo	Francesco	6		28422			
Federico	Biagio	6		28430			
Feuss	Alfred A	6		28688			
Feyre	Matthew	6		28984			
Fel	Jessie	6		29002			
Feldmeier	Leo J	6		29084			
Feldman	David	6		29764			
Feinman	Harry	6		29980			
Fe							
Fe							
Fe							
Fe							
Fe							
Fe							
Fe							
Fe							
Fe							
Fe							

BRIDE

NAME OF BRIDE Surname	Given Name	Vol.	Page	Number	Date Month	Day	Year
Ferengo	Lucia	6		20110	July	20	19
Fer	Jennie	6		20142		21	
Feldman	Lilly	6		20174		22	
Feigenbaum	Rachel	6		20214	"	22	"
Ferraris	Luigia	6		20228	"	22	"
Fertig	Assunta	6		20312	"	24	"
Fendely	Rebecca	6		20744	"	29	"
Fonichel	Etta	6		21124	Aug	2	
Feinberg	Fanny	6		21164	"	2	
Ferrara	Elizabetha	6		21202	"	2	
Feld	Rosie	6		21708	"	9	"
Fehr	Josefi	6		21720	"	9	"
Feldman	Sadie	6		22252	"	15	"
Fernberg	Lillie			22276	"	15	"
Felakofsky	Mary	6		24422	"	17	"
Ferrante	Raffaela	6		22680			
Ferrara	Rosalia	6		24086	Sept	2	
Ferris	Mary A	6		24106	"	2	
Feinberg	Isabelle	6		24518		7	
Fernbach	Annie	6		24820	"	11	
Fenn	Hildene Carol	6		24966	"	11	
Fesaman	Eleanor	6		25132	"	13	"
Ferris	Margaret A	6		25838		21	
Feuerhahn	Rose	6		25858		21	
Fe				26026	"	23	"
Ferrara	Maria	6		26106	"	25	"
Feldman	Rose	6		26838	Oct	2	
Fecrick	Jennie			27[illegible]			
Ferrow	Charlotte B	6		27180		4	
Fer	Luigia L b	6		27232	"	5	
Fehr		6		27824		13	
Feinstein	Esther	6		27982		14	
Feigel	Bertha	6		28312		18	
Fechtig	Amelia	6		28344		19	
Feldsagi	Sarah	6		29040		27	
Feigenschon	Bessie	6		29214		31	
Fe	Sarah	6		29381	"	24	"
Ferris	Anne	6		29576		26	
Fe							
Fe							
Fe							
Fe							
Fe							
Fe							
Fe							
Fe							
Fe							
Fe							
Fe							

F

JUL
OCT

1911

2 PART YR

GROOM

BRIDE

NAME OF GROOM		VOL.	PAGE	NUMBER	DATE			NAME OF BRIDE		VOL.	PAGE	NUMBER	DATE		
SURNAME	GIVEN NAME				MONTH	DAY	YEAR	SURNAME	GIVEN NAME				MONTH	DAY	YEAR
Fischer	Rowe	6		20014	July	20	19	Fischer	Tillie	6		20034	July	20	19
Fiala	Joseph L	6		20220	"	22	"	Fil	Jena	6		20378	"	25	"
Fischel	Jacob	6		20238	"	22		Fiala	Anne	6		20406	"	25	
Finn	Arthur V	6		20332	"	24		Fitzpatrick	Mary J	6		20666	"	28	
Fitzpatrick	William	6		20548	"	26		Fischer	Brady	6		20776	"	29	"
Fischer	Herbert F	6		20606	Aug	1		Fisher	Rose	6		20800	"	29	
Fitzpatrick	Thomas F	6		21062	"	8	"	Finn	Mary A	6		20854	"	31	
Fitzgerald	David W	6		21090	"	8		Fitzsimons	Margaret	6		21036	Aug	1	
Fischer	Frank	6		22660	"	12		Field	Edith	6		21868	"	10	
Fiscella	Vincenzo	6		22098	"	14		Fiscella	Maria	6		22098	"	14	"
Fischer	Frederick	6		22388	"	16		Fiorella	Grecia	6		22126	"	14	
Finkelstein	Isidore	6		22740	"	17		Fischman	Fay	6		22842	"	21	
Fi	Andrew	6		22860	"	17		Fitzpatrick	Katherine	6		22870	"	21	"
Fiori	Anabile	6		23128	"	20		Fish	Edna A	6		22968	"	22	
Fiery	Sam	6		23468	"	23		Fischer	Lillian	6		23122	"	24	
Fisher	Max	6		23690	"	26		Fishey	Lotta	6		23430	"	26	
Finley	John J	6		23908	"	28		Fierst	Ida	6		23468	"	28	
Fitz		6		24064	Sept	2		Fittosh	Agustina	6		23738	"	30	
Figalora	Baldassare	6		24090				Field	Florence	6		23884	"	31	
Fitzmaurice	James J	6		24418	"	11	"	Figalora	Vincenzo	6		24090	Sept	2	
Fischer	Ralph O	6		25178	"	14		Fishbein	Sarah	6		24282		5	
Fiscia	Simone	6		25490	"	15		Fisher	Helen	6		24286	"	5	
Finnegan	Michael	6		25582	"	21		Fielkow	Tillie	6		24806	"	9	
Fiegenbaum	Mendel	6		26008	"	22		Fischer	Jena	6		25148	"	13	
Fiscella	Graziano	6		26046	"	23		Fitzpatrick	Kate	6		25366	"	15	
Finkelstein	Maurice	6		26340	"	25		Fiske	Helene	6		25494		18	
Fitzpatrick	James	6		26442	"	25		Fish	Grace L	6		25522		18	
Fishmann	Ike	6		26520	"	28		Fischer	Rose	6		25628		19	
Fischer	Max	6		26598	"	28		Fitzgerald	Annie	6		25908	"	22	
Fitzgerald	James A	6		26642	"	29		Fisabel	Mary R	6		27182	Oct	2	
Fitzpatrick	James	6		26780	"	30		Finneran	Margaret	6		28156	"	14	"
Fisher	Ernst L	6		26896	Oct	2		Field	Lillian	6		28444	"	15	
Finck	Harry D	6		27160	"	5		Finkelstein	Rose	6		28510	"	17	
Fischer	George L	6		27262	"	5		Field	Lolla	6		28586	"	17	
Fitzpatrick	John	6		27470	"	5		Finkelstein	Ida	6		28602	"	18	
Fiorello	Sebastino	6		27850	"	7		Fischler	Regina	6		28694	"	18	"
Fitzgerald	Thomas L	6		27964	"	7		Finkelstein	Celia	6		28812	"	19	
Field	Jesse A	6		28144	"	12		Finnerty	Katie	6		29036	"	21	
Fischl	Andrew	6		28220	"	12		Finkelstein	May	6		29138	"	23	
Finn	Edward	6		28454	"	13		Finck	Lida	6		29298	"	24	
Find	Lyle	6		28498	"	14		Fikus	Wanda	6		29410	"	25	"
Fiorey	Antonio	6		28574	"	15		Fierro	Giovannina	6		29592	"	26	
Fischi	Romano	6		28906	"	17		Fitzgerald	Grieca	6		29632	"	26	
Filperto	Eugenio	6		29260	"	22		Fields	Olivia L	6		29646	"	26	"
Fillippi	Silvio	6		29330	"	24		Fi							
Finnell	George	6		29390	"	24		Fi							
Fi	Beadre	6		29546	"	26		Fi							
Fi								Fi							
Fi								Fi							

G—57881 Continued next page

F

JUL
OCT

GROOM

Name of Groom: Surname	Given Name	Vol.	Page	Number	Date: Month	Day	Year
Fi							
Fi							
Fi							
Fi							
Fi							
Fi							
Fi							
Fi							
Fi							
Fi							
Fletcher	Norton DeLoF	6	Void	20083	July	20	19[illegible]
Flynn	Thomas W	6		20516	"	26	
Fleming	James H	6		21040	Aug	[illegible]	
Flannery	John	6		21224	"	3	"
Fleur	Adolph	6		23066	"	23	"
Flood	Joseph H	6		23212	"	2[illegible]	
Flynn	Joseph H	6		23638	"	29	
Flatt	Isidore	6		24462	Sept	6	
Fleming	John J	6		25186	"	14	
Flizak	Alex	6		25304	"	15	
Flanagan	Thomas J Jr	6		25440	"	16	
Florea	George G	6		27142	Oct	4	
Flachner	[illegible]	6		28242	"	1[illegible]	
Fleming	Thomas	6		29612		26	
Fleming	Hugh	6		29698	"	2[illegible]	
Flaherty	Stephen	6		29776	"	2[illegible]	
Fl							
Fl							
Fl							
Fl							
Fl							
Fl							
Fl							
Fl							
Fl							
Fl							
Fl							
Fl							
Fl							
Fl							
Fl							
Fl							
Fl							
Fl							
Fl							
Fl							
Fl							
Fl							

81—27881

BRIDE

Name of Bride: Surname	Given Name	Vol.	Page	Number	Date: Month	Day	Year
Fi							
Fi							
Fi							
Fi							
Fi							
Fi							
Fi							
Fi							
Fi							
Fi							
Fleming	Catherine	6		20912	July	31	1911
Flemotomis	Penelopy	6		21552	Aug	7	
Fleming	Mary G	6		22192	"	14	"
Flanagan	Vanified M	6		22802	"	2[illegible]	
Fleischman	Gussie	6		22930	"	22	
Fliashnick	Frances	6		22954	"	22	50
Flynn	Anna	6		23930	"	31	
Flynn	Catherine	6		24130	Sept	[illegible]	
Flynn	Mary A	6		24314	"	5	
Fleischman	Minnie	6		24398	"	6	
Flandina	Annie	6		24762	"	9	
Flannery	Margaret	6		25002	"	15	
Florio	Maria	6		25242	"	14	
Flounbacker	Irma G	6		25694	"	19	
Flornes	Helen	6		25960	"	22	
Fl[illegible]	Anna	6		26064	"	[illegible]	
Fleming	Lillian	6		26194	"	25	
Floro	Antonietta	6		26228	"	25	"
Fletcher	Emma	6		26282	"	25	
Flohr	Minnie	6		26441		2[illegible]	
Fleming	Sarah A	6		27086	Oct	[illegible]	
Flannery	Catherine	6		27900		[illegible]	
Flannery	Lilien	6		28066	"	13	"
Floch	Ida	6		28260		[illegible]	
Flammenglia	Lucia	6		28336	"	16	
Fleishman	Esther	6		28526	"	17	
Flanagan	Mary A	6		28670	"	18	
Florin	Elsa W	6		28672	"	18	"
Fleischman	Bertha	6		29610	"	26	
Fl							
Fl							
Fl							
Fl							
Fl							
Fl							

1911

2 PART YR

F

JUL
OCT

1911

2 PART YR

GROOM

NAME OF GROOM — SURNAME	GIVEN NAME	VOL.	PAGE	NUMBER	DATE — MONTH	DAY	YEAR
Forman	Joe	6		20172	July	22	19[illegible]
Foulds	Charles E	6		20400	"	25	"
Fox	Michael	6		20426	"	26	"
Forman	George Ed	6		20536	"	26	
Fogarty	James	6		20674	"	25	
Fogliano	Carlo	6		20790	"	29	
Fonda	Donev L	6		21658	Aug	[illegible]	
Foster	Joseph W	6		21720	6		
Fox	Morris	6		21052		[illegible]	
Folz	John	6		22652		[illegible]	
Fox	David	6		22742		[illegible]	
Fortune	Arthur E	[illegible]		22792	"	[illegible]	
Foltogana	Giuseppe	[illegible]		24456	Sept	6	
Foreman	Issy	6		24800		9	
Foley	Patrick J	6		25528		18	
Foster	Edgar L	6		25786	"	20	
Forbrich	Henry	6		26468		2[illegible]	
Fox	Israel	6		27484	Oct	[illegible]	
Foley	Edward J	6		27662	"	[illegible]	
Fossett	Samuel E	6		27680			
Foccerino	[illegible]	[illegible]		27940	"	11	
Fountain	Alfred E Jr	[illegible]		28436	"	1[illegible]	
Forranto	Giuseppe	6		28850	"	19	
Ford	John L	6		28864	"	1[illegible]	
Foster	George D	6		29392	"	24	
Fox	William	6		29548	"	2[illegible]	
Fo							
Fo							
Fo							
Fo							
Fo							
Fo							
Fo							
Fo							
Fo							
Fo							
Fo							
Fo							
Fo							
Fo							
Fo							
Fo							
Fo							
Fo							
Fo							
Fo							
Fo							
Fo							
Fo							

32—27631

BRIDE

NAME OF BRIDE — SURNAME	GIVEN NAME	VOL.	PAGE	NUMBER	DATE — MONTH	DAY	YEAR
Fogarty	Mary V	6		20470	July	26	19[illegible]
Forrest	Mary W	6		21254	Aug	2	"
Ford	Sophia	6		22684	"	1[illegible]	"
Fo[illegible]	Louise	6		22706	"	1[illegible]	
Fosg	Nellie	6		22800	"	2[illegible]	
Fontanarosa	Filomena	6		22944	"	2[illegible]	
Forkey	Mary	6		22976		22	"
Foerster	Mathilda	[illegible]		23214		2[illegible]	
Fogelman	Bertha	6		23276	"	25	
Fox	Helen V	6		23[illegible]	"	31	
Forsten	Mary E	6		25346	Sept	1[illegible]	
Fox	[illegible]	6		25472	"	18	
Ford	Israel	6		25514	"	18	
Fonder	Bertha	6		25648	"	19	
Foy	Elizabeth	6		25942		2[illegible]	
Forgione	[illegible]	[illegible]		25970		22	
Folley	Catherine	6		26[illegible]		2[illegible]	
Fo[illegible]	Ernestine	6		26664	"	29	"
Fox	Bertha	6		27164	Oct	[illegible]	
Fox	Annie	6		27408	"	6	
Ford	Ethel R	6		28014	"	1[illegible]	
Fodor	Rose	6		280[illegible]		[illegible]	
Ford	Ida L	6		28622	"	17	"
Foogauer	Lena E	6		29204	"	2[illegible]	
Foster	Annie E	6		29442	"	25	
Foglia	Amalia	6		29546	"	26	
Ford	Helen A	6		29762		[illegible]	
Fortunata	Brigida	6		29782		[illegible]	
Fo							
Fo							
Fo							
Fo							
Fo							
Fo							
Fo							
Fo							
Fo							
Fo							
Fo							
Fo							
Fo							
Fo							
Fo							
Fo							
Fo							
Fo							
Fo							
Fo							
Fo							

F

JUL
OCT

1911

2 PART YR

GROOM

NAME OF GROOM Surname	Given Name	Vol.	Page	Number	Date Month	Day	Year
Frank	Michael	6		20190	July	20	19
Friedman	Michael	6		20248		24	
Friedman	Philip	6		20500		24	
Fredrikson	Carl J			20552		26	
Fried	Joseph			21316	Aug	4	"
Friedman	Isaac A	6		21576		8	
Frazer	Joseph	6		22052		12	
Frankenbush	Arthur	6		22102		14	
Franck	Julian L	6		22264	"	15	
Friedman	Solomon	6		22400	"	16	
Freiberger	Louis	6		22506		17	
Friedman	Macke	6		22624		18	
Francis	Mgreuset			22813		21	
Friedman	Allen L	6		22853		21	
Freiberg	Benjamin	6		23336	"	26	
Frankel	Max	6		23394		27	
Frankel	Frederick J	6		23702		30	
Fredrickstone	Walter L	6		23766	"	31	
Frando	Nicolo	6		23960	Aug	3	
Fredrikson	Gotwald			24040	Aug	3	
Friedman	Samuel	6		24080		4	
Frankel	Mitchell	6		24354	"	6	
Freedman	Abraham	6		24836		11	
Fredericks	George W	6		24922	"	12	
Freedman	Sam	6		24990	"	12	
Freund	Victor J			25012	"	13	
Frey	Frederick			26024		22	
Freyboug	William E	6		26126		24	
Frazer	William A	6		26156	"	25	
Francis	Stephen B	6		26296		28	
Freedman	Isidore	6		26444		30	
Fredgell	Erik J	6		26648		2	
Frint	Herman	6		26966	Oct	7	
Freedman	Abraham	6		27094		9	
Frankel	Harry A	6		27162		11	
Franco	Maurice	6		27572	"	9	
Fre	Morris	6		27712		10	
Francis	John L	6		27746		10	
Friedlander	Davey	6		27750		10	
Frohwerk	Carl	6		27866		11	
Frot	William	6		28132	"		
Fraser	William	6		28204		14	
Freed	Nicholas	6		28210	"	14	
Friedman	Max	6		28258		15	
Fre	Joseph	6		28318		16	
Fred	Apolus	6		28364		16	
Freeman	Louis	6		29360		24	
Frey	Benjamin	6		29366	"	24	
Fridl	Patrick J	6		29726		29	

88—27881

BRIDE

NAME OF BRIDE Surname	Given Name	Vol.	Page	Number	Date Month	Day	Year
Fricke	Christine L	6		20066	July	20	19
Friedman	Hannah	6		20116		21	
Frey	Lena	6		20150		21	
Fride	Katherina	6		20286	"	22	"
Friedman	Pauline	6		20342		24	
From	Lillie	6		20364	"	25	"
Frezza	Maria G	6		20576		27	
Frolet	Lynda G	6		20778		29	
Friedrich	Anna M	6		20794	"	29	
Frankel	Anne	6		20900	"	31	"
Fronduto	Conciglia	6		20914	"	31	
Frey	Josephine L	6		21196	Aug		
Fradsciante	Florentina	6		21778		9	
Frees	Edna M A	6		21842			
Frank	Pauline	6		22084	"	14	"
Freeman	Lena	6		22203		16	"
Frohne	Augusta	6		22608	"	19	
Friedman	Ida	6		22826		21	
Franco	Anna D	6		23104	"	23	"
Friedmann	Hilda A	6		23106		23	"
Friedman	Estelle L	6		23242	"	25	
Fraser	Annie L	6		23383		26	
Friedman	Hetty	6		23438		26	
Fritzer	Karolyn	6		23570		28	
Freedman	Helen	6		23682	"	29	
Fratangelo	Pamela	6		23888	"	31	"
Frey	Julia	6		23902		31	
Frewbey	Albertha	6		24068	Aug	6	
Fredlid	Ida	6		24282		9	
Fre	Karolina	6		24402		10	
Friedman	Mary	6		24612	"	11	
Friedrich	Louise L	6		24802	"	9	
Freeman	Frances	6		25066		10	"
Freeman	Gertrude	6		25200		11	
Frey	Zaida	6		26284	"	25	
Frane	Emma	6		26442		26	
Freed	Yetta	6		26638		27	
Friedman	Annie	6		26682	"	28	
Friedland	Hillis	6		27476	Oct	5	
Fricker	Caroline	6		27514		5	"
Frank	Ida	6		27718		10	
Freezer	Rose	6		27756		10	
Fred	Barbara	6		27786		11	"
Fredrikson	Olga M	6		28064	"	13	
Friedland	Minnie	6		28664		21	
Frewald	Fannie	6		29068		25	
Frees	Mary	6		29444		28	
Freeman	Mary	6		29570		29	
Fridl Fried	Barbara	6		29902		31	

F

JUL
OCT

GROOM

NAME OF GROOM Surname	Given Name	Vol.	Page	Number	Date Month	Date Day	Date Year
Frank	Michael	6		20190	July	20	1911
Friedman	Michael	6		20248		21	"
Friedman	Philip	6		20503		24	"
Fredriksen	Carl J	6		20522		24	"
Fried	Joseph	6		21316	Aug	5	"
Friedman	Isaac A	6		21576		8	"
Frazey	Joseph	6		22022		12	"
Frankenbush	Arthur	6		22102		14	"
Franck	Julian Lo	6		22264	"	15	"
Friedman	Solomon	6		22400	"	16	"
Freiberger	Louis	6		22506		17	"
Friedman	Macks	6		22624	"	18	"
Francis	Magnuson	6		22813	"	21	"
Friedman	Allen L.	6		22853	"	21	"
Freiberg	Benjamin	6		23036		24	"
Frankel	Max	6		23304		27	"
Frankel	Frederick J	6		23702		30	"
Fredrickstone	Walter L	6		23766	"	30	"
Frando	Nicolo	6		23900	Aug	31	"
Fredrikson	Gotwald	6		24042	Sept	1	"
Friedman	Samuel	6		24080		1	"
Frankel	Mitchell	6		24351		6	"
Freedman	Abraham	6		24836	"	11	"
Fredericks	George W	6		24922	"	11	"
Friedman	Sark	6		24990	"	12	"
Freund	Gustav J	6		25012	"	12	"
Frese	Ernest	6		25044		12	"
Freyboerg	William G	6		25126		13	"
Frazer	William A	6		25256	"	14	"
Francis	Stephen B	6		25290	"	14	"
Freedman	Isidore	6		25444		15	"
Fredgell	Erik J	6		25648		17	"
Frost	Herman	6		25966	Oct	1	"
Friedman	Abraham	6		27094		4	"
Frankel	Harry A	6		27162		4	"
Franco	Maurice L	6		27572	"	9	"
Fre	Louis L	6		27712		10	"
Frances	John L	6		27746		10	"
Freedlander	Dave	6		27750		10	"
Frohwerk	Carl	6		27866		12	"
Frot	William	6		28132	"	13	"
Freaer	William	6		28204	"	14	"
Frea	Nicholas	6		28210	"	14	"
Friedman	Mat	6		28258			
Fred	Joseph	6		28318		17	"
Fred	Louis	6		28364		18	"
Freeman	Louis	6		29160		27	"
Frey	Benjamin	6		29366	"	28	"
Fridl	Patrick J	6		29726		2	"

88—27881

BRIDE

NAME OF BRIDE Surname	Given Name	Vol.	Page	Number	Date Month	Date Day	Date Year
Fricke	Christine L	6		20066	July	20	1911
Friedman	Hannah	6		20116		21	"
Frey	Ling	6		20150	"	21	"
Fride	Katherina	6		20286	"	22	"
Friedman	Pauline	6		20342		24	"
From	Nellie	6		20364	"	25	"
Frezza	Maria G	6		20576		29	"
Frost	Lynda G	6		20578	"	29	"
Friedrich	Anna M	6		20794	"	29	"
Frankel	Anne	6		20900	"	31	"
Fronduto	Consiglia	6		20914	"	31	"
Frey	Josephine L	6		21196	Aug		
Fridsciante	Florentina	6		21778		9	"
Frees	Edith M A	6		21[illegible]			
Frank	Pauline	6		22084	"	14	"
Freyman	Lena	6		22203	"	16	"
Frohne	Augusta	6		22608	"	19	"
Friedman	Ida	6		22826		21	"
Franco	Anna D	6		23104	"	23	"
Friedmann	Hilda R	6		23106	"	23	"
Friedman	Estelle	6		23242	"	25	"
Frasey	Anne L	6		23683		29	"
Friedman	Hetty	6		23938	"	30	"
Fritzer	Carolyn	6		23970		28	"
Freedman	Helen	6		24082	"	2	"
Fratangelo	Pamela	6		23888	"	31	"
Frey	Ralph	6		24902		31	"
Fridley	Gilbertha	6		24268	Sept	6	"
Fredlid	Ida	6		24281		6	"
Fri	Carolina	6		24402	"	6	"
Friedman	Mary	6		24612	"	7	"
Friedrich	Louise L	6		24802	"	9	"
Freiman	Frances	6		25066		12	"
Freeman	Gertrude	6		25702		19	"
Frey	Frieda	6		26284	"	25	"
Frone	Emma	6		26402		27	"
Freed	Retta	6		26673		29	"
Friedman	Anne	6		26685	"	29	"
Friedland	Sallie	6		27476	Oct	6	"
Fricker	Caroline	6		27514	"	7	"
Frank	Ida	6		27710		10	"
Freezer	Rose	6		27756		10	"
Free	Barbara	6		27[illegible]		[illegible]	
Fredrikson	Olga M	6		28062	"	23	"
Friedland	Minnie	6		28683		17	"
Friswald	Jennie	6		29068		2	"
Friee	Mary	6		29144	"	3	"
Freeman	Mary	6		29570		24	"
Fridl Fridl	Barbara	6		29926		28	"

1911

2 PART YR

GROOM

BRIDE

F

JUL OCT

1911

2 PART YR

31,719

NAME OF GROOM — Surname	Given Name	Vol.	Page	Number	Date — Month	Day	Year
Freulich	Ignaz	6		29978	Oct	30	[illegible]
Fr							
Fr							
Fr							
Fr							
Fr							
Fr							
Fr							
Fr							
Fr							
Fr							
Fr							
Fr							
Fr							
Fr							
Fr							
Fr							
Fr							
Fr							
Fr							
Fr							
Fr							
Fr							
Fr							
Fr							
Fr							
Fr							
Fr							
Fr							
Fr							
Fr							
Fr							
Fr							
Fr							
Fr							
Fr							
Fr							
Fr							
Fr							
Fr							
Fr							
Fr							
Fr							
Fr							
Fr							
Fr							
Fr							
Fr							
Fr							

NAME OF BRIDE — Surname	Given Name	Vol.	Page	Number	Date — Month	Day	Year
Fr							
Fr							
Fr							
Fr							
Fr							
Fr							
Fr							
Fr							
Fr							
Fr							
Fr							
Fr							
Fr							
Fr							
Fr							
Fr							
Fr							
Fr							
Fr							
Fr							
Fr							
Fr							
Fr							
Fr							
Fr							
Fr							
Fr							
Fr							
Fr							
Fr							
Fr							
Fr							
Fr							
Fr							
Fr							
Fr							
Fr							
Fr							
Fr							
Fr							
Fr							
Fr							
Fr							
Fr							
Fr							
Fr							
Fr							
Fr							
Fr							

F

JUL
OCT

GROOM

Name of Groom: Surname	Given Name	Vol.	Page	Number	Date: Month	Day	Year
Fusco	Guido	6		20770	July	24	1911
Fultz	Alfred	6		20916	"	21	
Fund	Sam	6		20918	"	21	
Fucarino	Benedetto			24796	Sept		
Furman	Jacob	6		25170	"	14	
Furnari	Carmelo	6		27890	Oct		
Fuchs	George	6		27938		11	
Fuchs	Max	6		28974	"	20	
Fuller	Maurice A	6		29140	"	23	
Futerman	Joseph	6		29274	"	24	
Fu							
Fu							
Fu							
Fu							
Fu							
Fu							
Fygorski	John	6		2697[illegible]	Oct	2	
Fy							
Fy							
Fy							

34—27831

BRIDE

Name of Bride: Surname	Given Name	Vol.	Page	Number	Date: Month	Day	Year
Fulton	Alida F.	6		20764	Aug	30	19[illegible]
Funicella	Teresa	6		2384[illegible]	"	31	
Fu[illegible]	Marie	6		24002	Sept		
Fuchs	Yetta	6		24476	"	12	"
Fulmer	Della S	6		26544	"	28	
Fullam	Mary J	6		27146	Oct	4	
Fu[illegible]	Charlotte	6		28160	"	14	
Fuca	Salvatore	6		29172	"	23	
Fuhrlinger	Hedwig B	6		29468	"	25	"
Fusco	Concetta	6		29586	"	26	"
Funk	Sitty	6		29912	"	30	
Fu							
Fu							
Fu							
Fu							
Fu							
Fy							
Fy							
Fy							
Fy							

1911

2 PART YR

F

OCT DEC

1911

2 PART YR

GROOM

NAME OF GROOM Surname	Given Name	Vol.	Page	Number	Date Month	Day	Year
Fay	Peter J	7		30145	Oct.	31	1911
Faust	Wilhelm	7		30465	Nov	3	
Farrenkopf	Anthony	7		30855	"	8	"
Fabrizio	Francesco	7		31129	"	9	"
Farrell	John	7		31559	"	13	"
Fazzino	Giuseppe	7		31685	"	15	"
Fallo	Daniel	7		31915	"	16	"
Falcao	Rodolph C	7		31995	"	17	"
Fatz	Joseph	7		32197	"	20	"
Falke	Albert	7		32343	"	21	"
Falerni	Giulio	7		32595	"	23	"
Fazio	Lorenzo	7		32961	"	[illegible]	"
Fazzilla	Sebastiano	7		32987	"	[illegible]	"
Faber	Abraham	7		32991	"	[illegible]	
Falbo	Gaetano	7		33701	Dec.	1	"
Faraci	Vito	7		33719	"	[illegible]	
Faye	William	7		34181	"	8	
Farina	Antonio	7		34234	"	9	
Faugot	Abe	7		34953	"	15	"
Faulhaber	Philip C	7		35045	"	16	"
Falcone	Aurelio	7		35157	"	18	"
Fay	John W	7		35287	"	19	"
Fatrauto	Salvatore	7		36565	"	30	"
Faiman	Joseph	7		36577	"	30	"
Fa							
Fa							
Fa							
Fa							
Fa							
Fa							
Fa							
Fa							
Fa							
Fa							
Fa							
Fa							
Fa							
Fa							
Fa							
Fa							
Fa							
Fa							
Fa							
Fa							
Fa							

BRIDE

NAME OF BRIDE Surname	Given Name	Vol.	Page	Number	Date Month	Day	Year
Fairchild	Edith C	7		30113	Oct	30	1911
Farrell	Margaret M	7		30175		31	
Fay	Gertrude M	7		30839	Nov	8	
Falconer	Anne	7		31189		[illegible]	
Farina	Francesca	7		31205	"	10	
Farrell	Margaret	7		31391	"	13	
Fazzino	Concetta	7		31685	"	15	
Fallerman	Johonna	7		31757	"	15	"
Fassberger	Theresa	7		32343	"	21	
Fanello	Olimpa	7		33321	"	29	
Farkas	Mary	7		33557	Dec	2	
Fazza	May C	7		33655		4	"
Fa[illegible]	Bessie	7		33871	"	5	"
Faillo	Concetta	7		33967	"	6	"
Farina	Antonietta	7		34355	"	9	
Failla	Vincenza	7		34413	"	11	
Farley	Mary C	7		34919	"	15	"
Fagin	Fanny	7		35943	"	26	"
Fand	Anna	7		35971	"	26	
Farabella	Anna	7		36047	"	26	
Fa							
Fa							
Fa							
Fa							
Fa							
Fa							
Fa							
Fa							
Fa							
Fa							
Fa							
Fa							
Fa							
Fa							
Fa							
Fa							
Fa							
Fa							
Fa							
Fa							
Fa							
Fa							
Fa							
Fa							
Fa							

GROOM

NAME OF GROOM Surname	Given Name	Vol.	Page	Number	Date Month	Day	Year
Feerverger	Adolf	7		3009	Oct	2	
Ferguson	Marshall M	7		30125		31	
Feber	Abe	7		3053[illegible]	Nov		
Fecord	Joseph			31013	"	9	
Feigfery	Harry			31575	"	14	
Festa	Carmine	7		31765	"	15	
Febel	Antor	7		31799	"	16	
Feyer	Jacob	7		31945	"	17	
Feller	Solomon	7		32107	"	18	
Feder	Solomon	7		32181	"	20	
Feibel	Jacob	7		32181	"	20	
Feoefeldt	Herman	7		32395	"	21	
Fersara	Rafaele	7		32629	"	23	"
Fetter	Frederick J	7		32689	"	24	
Feeley	Patrick	7		32985		28	
Fecce	Joseph	7		33269	"	29	
Feaselmeyer	Philip	7		33257	Dec	2	
Feingtein	Simon S	7		33849	"	5	
Feilding	Eugene C	7		34329	"	8	
Feit	Sam S	7		34321	"	7	
Feneleyn	John S	7		34465	"	11	
Feneratein	Hermann	7		34469	"	11	
Ferguson	Robert L	7		34497	"	11	
Feibratein	Jacob M	7		34581	"	12	
Feingold	Benny	7		34871	"	14	
Feyelstein	Hyman	7		35983	"	16	
Feldstein	Samuel	7		35061	"	16	
Felter	Franklin	7		35365	"	19	
Feibisty	Benny	7		35701	"	21	
Feingold	Charles	7		36021	"	23	
Fe							
Fe							
Fe							
Fe							
Fe							
Fe							
Fe							
Fe							
Fe							
Fe							
Fe							
Fe							
Fe							
Fe							
Fe							
Fe							
Fe							
Fe							
Fe							

BRIDE

NAME OF BRIDE Surname	Given Name	Vol.	Page	Number	Date Month	Day	Year
Ferent	Nettie	7		30745	Nov	27	
Ferrante	Antonina	7		30753		5	
Ferber	Mary	7		30795		6	
Ferber	Gertrude	7		30811		6	
Fershmg	Sophie	7		31141		9	
Feldmah	Annie	7		31245		13	
Fella	Antonietta	7		31515		13	
Feeley	Mary	7		31763		15	
Feldman	Katie	7		31859		16	"
Feldman	Matilda	7		32152	"	20	"
Fenstein	Ida	7		32163	"	20	
Feiger	Bertha	7		32195	"	20	
Fechter	Anna	7		32643	"	23	"
Ferg	Yette	7		32775	"	24	
Feldman	Jennie	7		32829	"	26	
Ferrari	Maria	7		32847	"	25	"
Feely	Alice	7		33063			
Fenstein	Rose	7		33043		27	
Feldman	Ida	7		33257	"	29	
Ferraro	Maria	7		33361		29	
Ferrari	Delia	7		33953	Dec	6	
Fekete	Elizabeth	7		33965		6	
Ferrero	Maria	7		34299			
Feldbaum	Pete	7		34526		9	
Fenster	Sophie	7		34541	"	12	
Feldman	Bessie	7		34655	"	13	
Feneratein	Rose	7		34747	"	12	
Feinstein	Frances	7		34749	"	13	"
Ferber	Minnie	7		35161	"	18	
Feldstein	Pauline	7		35427		20	
Feeney	Anne	7		35443	"	20	
Fenster	Lillie	7		35455	"	20	
Feeney	Mary K	7		35669	"	22	
Feinstein	Rose	7		36021		22	
Ferraro	Angela	7		36107	"	27	
Fehlhaber	Lena A	7		36161		28	
Feurchwanger	Louise	7		36321		28	
Feodrovna	Marguerite	7		36575	"	30	
Feldman	Minnie	7		36511		30	
Fe							
Fe							
Fe							
Fe							
Fe							
Fe							
Fe							
Fe							
Fe							
Fe							

F

OCT

DEC

1911

2 PART YR

F

OCT
DEC

1911

2 PART YR

GROOM

NAME OF GROOM		VOL.	PAGE	NUMBER	DATE		
SURNAME	GIVEN NAME				MONTH	DAY	YEAR
Fi[illegible]	William J	7		30247	Nov	1	
Filangue	Morris	7		30335	"	2	
Ficcobein	Augusta	7		30721	"	6	
Fivelo	Raffaele	7		31080	"	9	
Fischman	Florence J	7		31423	"	12	"
Fischer	Leo A	7		31727	"	15	"
Fichtl	Leopold	7		31643	"	23	"
Fischer	Paul	7		31925	"	25	"
Fisher	Hermann	7		32913		28	
Firt	Ernest W.	7		32031			
Fishkelstein	Herman	7		32053			
Fiere	Nathan D.	7		32085	"	2	
Finnara	[illegible]			32291	"	20	
Finfey	Joseph			32565	Dec		
Fishey	Walter R	7		32615		2	
Fierstein	Michael	7		33809	"	5	
Fine	Nathan	7		34159	"	6	
Finder	Herman	7		34349	"	9	
Ficiya	Giuseppe	7		34423	"	11	
Fishborn	Isidor	7		34629	"	12	
Fish	Alexander	7		35439	"	20	
Fiell	William [illegible]			35441	"	20	
Fishkind	Joseph D.	7		35707	"	22	
Fing	Pound	7		35775	"	23	
Fithy	John	7		35877	"	23	
Finkenstein	Raphael	7		35915	"	26	
Fischer	Emily	7		36081	"	26	
Fischer	Christopher	7		36325	"	28	
Fitzgerald	Thomas	7		36473		2	
Fi							
Fi							
Fi							
Fi							
Fi							
Fi							
Fi							
Fi							
Fi							
Fi							
Fi							
Fi							
Fi							
Fi							
Fi							
Fi							
Fi							
Fi							
Fi							
Fi							
Fi							

BRIDE

NAME OF BRIDE		VOL.	PAGE	NUMBER	DATE		
SURNAME	GIVEN NAME				MONTH	DAY	YEAR
Fisher	Emme	7		30007	Oct	30	1911
Fitzgerald	Margaret	7		30015		30	
Fischer	Minnie	7		30025	"	30	"
Fisher	Freda	7		30044		30	
Fitch	Lilian L	7		30121	"	31	
Fischer	Mathilda	7		30529	Nov	1	"
Fiero	Madge O	7		31125	"	9	"
Filiberti	Dolores	7		31561	"	11	"
Filetti	Anna	7		31691	"	12	"
Finn	Gladys L	7		31637	"	14	
Figarra	Emma	7		31713	"	15	"
Filian	Spanovich	7		31791	"	16	
Fink	Inglese	7		32567	"	22	
Finazzo	Silocia	7		32057		25	
Fitzgerald	Emme	7		33171	"	28	
Fischel	Dena	7		32263		29	
Finey	Jame	7		33402	Dec	1	
Ficke	Freda L	7		33889	"	5	"
Fierro	Mary	7		34345	"	7	
Fisher	Esther	7		34151	"	7	"
Fitzgerald	Emme	7		34155	"	7	
Finkel	Jann	7		34219	"	8	"
Fishman	Sandy	7		34347	"	9	
Fierstein	Emme	7		34761	"	12	
Fisher	Margaret L	7		34431	"	11	
Fitzpatrick	Mary A	7		34705	"	13	
Fili	Nicoletta	7		34955	"	15	
Fieghgrund	Rachel	7		35443	"	22	
Field	Florence M	7		35871	"	23	
Finkelstein	Inga	7		36155		27	
Firga	Elisabetta	7		36221		27	
Firstenberg	Clara	7		36327		27	
Fi							
Fi							
Fi							
Fi							
Fi							
Fi							
Fi							
Fi							
Fi							
Fi							
Fi							
Fi							
Fi							
Fi							
Fi							
Fi							
Fi							
Fi							
Fi							
Fi							

G 2831 Continued next page

F

OCT

DEC

1911

2 PART YR

GROOM

Name of Groom: Surname	Given Name	Vol.	Page	Number	Date: Month	Day	Year
Fi							
Fi							
Fi							
Fi							
Fi							
Fi							
Fi							
Fi							
Fi							
Fi							
Fla[illegible]	Martin	7		30029	Oct	30	19[illegible]
Flaherty	Michael B	7		32147	Nov	[illegible]	
Flurak[illegible]	Isidor	7		32231	"	20	
Floyd	Ernest	7		3225[illegible]	"	2[illegible]	
Fleming	Alfred J	7		32967	"	[illegible]	
Flynn	John J	7		331[illegible]5	"	2[illegible]	
Florian	Francesco	7		33433	Dec	[illegible]	
Fleischman	Abe	7		34293	"	9	
Fleschner	Abraham H	7		34601	"	[illegible]	
Fl[illegible]	Arsenio	7		34829	"	[illegible]	
Flaherty	Timothy	7		34943	"	15	
Fl							
Fl							
Fl							
Fl							
Fl							
Fl							
Fl							
Fl							
Fl							
Fl							
Fl							
Fl							
Fl							
Fl							
Fl							
Fl							
Fl							
Fl							
Fl							
Fl							
Fl							
Fl							
Fl							
Fl							

81—27881

BRIDE

Name of Bride: Surname	Given Name	Vol.	Page	Number	Date: Month	Day	Year
Fi							
Fi							
Fi							
Fi							
Fi							
Fi							
Fi							
Fi							
Fi							
Fi							
Flanigan	Elise A	7		30445	Nov	3	1911
Fleischer	Mamie	7		32077	"	18	"
Flugser	Mary N	7		32261	"	21	
Flaherty	Margaret J	7		32651	"	23	
Flynn	Mary J	7		332[illegible]3	"	2[illegible]	
Flsberg	Maria	7		33573	Dec	2	
Flaherty	Annie	7		33[illegible]3	"	[illegible]	
Flannery	Delia	7		35497	"	2[illegible]	
Flanagan	Helen M	7		35575	"	21	
Fluvell	Evelyn	7		36045	"	2[illegible]	"
Fl							
Fl							
Fl							
Fl							
Fl							
Fl							
Fl							
Fl							
Fl							
Fl							
Fl							
Fl							
Fl							
Fl							
Fl							
Fl							
Fl							
Fl							
Fl							
Fl							
Fl							
Fl							
Fl							
Fl							

F

OCT DEC

GROOM

Name of Groom: Surname	Given Name	Vol.	Page	Number	Date: Month	Day	Year
Focarile	Sebastiano	7		30389	Nov	2	1911
Fox	James J	7		30401	"	2	"
Forshew	Charles J A	7		30595	"	4	"
Fox	Caleb J	7		30837	"	7	"
Foley	William	7		31051	"	8	"
Foy	Thomas	7		32531	"	22	"
Fogarty	Michael J	7		32593	"	23	"
Foley	Henry C	7		33281	"	29	"
Forman	Joseph	7		33555	Dec	1	"
Fosano	Raffaele	7		34051	"	7	"
Fogel	William L	7		34067	"	7	"
Force	Cornelius	7		34309	"	9	"
For[illegible]	Roy	7		34961	"	15	"
Forman	William	7		35013	"	16	"
Fowler	Thomas J	7		35641	"	21	"
Foster	Clyde	7		36017	"	26	"
Foerster	William C	7		36135	"	27	"
Fowler	Martin B	7		36223	"	27	"
Fo							
Fo							
Fo							
Fo							
Fo							
Fo							
Fo							
Fo							
Fo							
Fo							
Fo							
Fo							
Fo							
Fo							
Fo							
Fo							
Fo							
Fo							
Fo							
Fo							
Fo							
Fo							
Fo							
Fo							
Fo							
Fo							
Fo							
Fo							
Fo							
Fo							
Fo							

BRIDE

Name of Bride: Surname	Given Name	Vol.	Page	Number	Date: Month	Day	Year
Forster	Meta	7		30037	Oct	30	19
Fo[illegible]	Lulu	7		30023		30	
Ford	Eva B	7		30061		30	
Forkin	Katie	7		30415	Nov	2	"
Formunek	Anna	7		31151	"		
Foster	Amy E	7		31441	"	13	"
Fogel	Lena	7		32065	"	18	"
Fox	Theresa	7		32301	"	21	"
Foster	Rose	7		32435	"	22	"
Foulis	Della	7		32529	"	23	"
Fox	Mollie	7		32731	"	24	"
Foster	Margaret M	7		33821	Dec	5	"
Forzani	Luigia	7		33917	"	5	"
Fox	Fanny	7		34808	"	14	"
Forsythe	Caroline E	7		34957	"	15	"
Fox	Ella E	7		35517	"	19	"
Foy	Matilda	7		36133	"	27	"
Fo	Annie	7		36509	"	30	"
Fontana	Giuseppe	7		36527	"	30	"
Fo							
Fo							
Fo							
Fo							
Fo							
Fo							
Fo							
Fo							
Fo							
Fo							
Fo							
Fo							
Fo							
Fo							
Fo							
Fo							
Fo							
Fo							
Fo							
Fo							
Fo							
Fo							
Fo							
Fo							
Fo							
Fo							
Fo							
Fo							
Fo							
Fo							

1911

2 PART YR

F

OCT
DEC

1911

2 PART YR

GROOM

NAME OF GROOM Surname	Given Name	Vol.	Page	Number	Date Month	Day	Year
Froehauer	Frank	7		30403	Nov	1	1911
Friedman	Louis	7		30561			
Friedman	Louis	7		31167	"	10	"
Freeman	Sam	7		31311	"	11	"
Friscia	Luigi	7		31336	"	11	"
Frimeth	Harry	7		31531	"	13	"
Franco	Frederick G	7		31699	"	15	"
Friedman	Samuel	7		31741	"	20	"
Freedman	Joseph	7		32305	"	24	"
Friedman	David	7		32553	"	25	"
Fremed	Sam	7		32853	"	25	"
Friedman	Philip	7		32873	"	25	"
Frank	Joseph	7		32909	"	25	"
Franco	Dom	7		32911	"	25	"
Freeman	William	7		33037	"	27	"
Freed	Julius	7		33129	"	28	"
Franko	Angelo	7		33161	"	28	"
Frank	Herbert S	7		33827	Dec	5	"
Frankel	Joey	7		34267	"	9	"
Frei	Emil	7		34335	"	9	"
Freed	Hyman	7		34399	"	11	"
French	George	7		34615	"	12	"
Francis	Arthur L.	7		34707	"	13	"
Friedberg	Joseph	7		34763	"	13	"
Friedlander	Solomon	7		34981	"	16	"
Frost	Michael	7		34997	"	16	"
Fr	Harold	7		35123	"	18	"
Friedman	Coleman	7		35171	"	18	"
Friedman	Sam	7		35175	"	18	"
Fruchter	Louis	7		35185	"	18	"
Franklin	Harry	7		35319	"	19	"
Fridkin	Julius	7		35391	"	19	"
Freizer	Young	7		35400	"	19	"
Freiberg	Siegfried	7		35535	"	21	"
Fralinging	Solen, M	7		36021	"	23	"
Frankobody	Joseph	7		36291	"	26	"
Fr							
Fr							
Fr							
Fr							
Fr							
Fr							
Fr							
Fr							
Fr							
Fr							
Fr							
Fr							

53—27881

BRIDE

NAME OF BRIDE Surname	Given Name	Vol.	Page	Number	Date Month	Day	Year
Friedman	Etta	7		30174	Oct	2	1911
Frank	Stella U	7		30481	Nov	3	"
Friedman	Mary	7		30523			
Fragapso	Cattie	7		31647	"	13	"
Frank	Rose	7		31681	"	14	"
Frassone	Maddalena	7		31921	"	17	"
Freeauf	Minnie	7		31929	"	16	"
Freunfl	Beckie	7		32029	"	17	"
Frank	Lipsse	7		32150	"	20	"
Frinsort	Gertie L.	7		32251	"	20	"
Fraccone	Gelsumina	7		32591	"	23	"
Frattino	Vincenzo	7		32613	"	23	"
Free	Anna	7		32667	"	23	"
Frankel	Sadie	7		32717	"	24	"
Freese	Ethel L	7		32919	"	25	"
Friedlein	Margaret	7		32949	"	25	"
Freed	Jockie	7		33129	"	28	"
Fredman	Rose	7		33465	Dec	1	"
Fredrich	Anne	7		33767	"		
Freedman	Rosie	7		34240	"	7	"
Franko	Dona	7		34399	"	11	"
Fredman	Rosa	7		34673	"	13	"
Friedman	Sadie	7		34855	"	14	"
Friedman	Dena	7		34887	"	15	"
Fredrickson	Marie	7		34907	"	15	"
Friedman	Fannie	7		35027	"	16	"
Friedman	Rose	7		35165	"	18	"
Friedman	Dorothy C	7		35291	"	19	"
Frank	Jennie	7		35263	"	19	"
Frank	Sarah	7		35427	"	20	"
Frohman	Marguerite	7		35565	"	20	"
Frohlich	Kate	7		35507	"	20	"
Fraggetta	Maria	7		35861	"	23	"
Frida	Anna	7		35883	"	24	"
Fredin	Selly C	7		36029	"	26	"
Freed	Molly	7		36269	"	28	"
Fr							
Fr							
Fr							
Fr							
Fr							
Fr							
Fr							
Fr							
Fr							
Fr							
Fr							
Fr							

F

OCT
DEC

1911

2 PART YR

GROOM

NAME OF GROOM		VOL.	PAGE	NUMBER	DATE		
SURNAME	GIVEN NAME				MONTH	DAY	YEAR
Fuchsgelb	Leonia	7		30185	Oct	1	1911
Fuller	William	7		31619	"	12	"
Furey	Julia	7		32937	"	27	"
Funk	David	7		33391	"	29	"
Furna	Domenico	7		34803	Dec	14	"
Fu							
Fu							
Fu							
Fu							
Fu							
Fu							
Fu							
Fu							
Fu							
Fu							
Fu							
Fy							
Fy							
Fy							
Fy							

BRIDE

NAME OF BRIDE		VOL.	PAGE	NUMBER	DATE		
SURNAME	GIVEN NAME				MONTH	DAY	YEAR
Fuchs	Barbara Lo	7		30055	Nov	3	1911
Furnari	Rosaria	7		32087	"	18	"
Fuentes	Margarita			33481	Dec	1	"
Fu							
Fu							
Fu							
Fu							
Fu							
Fu							
Fu							
Fu							
Fu							
Fu							
Fu							
Fu							
Fu							
Fy							
Fy							
Fy							
Fy							

GROOM | BRIDE

F | OCT – DEC | 1911 | 2 PART YR

GROOM

Name of Groom: Surname	Given Name	Vol.	Page	Number	Date: Month	Day	Year
Farrell	Alfred J	8		30032	Oct	30	19..
Fatzer	Otto	8		30084	"	30	"
Falletti	Antonino	8		30378	Nov		
Farley	John	8		30964	"	8	
Farina	Gaetano	8		31042	"	9	
Falcicchio	Giuseppe	8		31108	"	9	
Fanna	Giuseppe B	8		31312	"	11	"
Falconer	William B	8		31358	"	11	"
Faticz	Stephen	8		31438	"	13	
Fanelli	Domenico	8		31902	"		
Fassbender	Adolf	8		32018	"	17	"
Fanning	Cornelius J	8		32036	"	18	
Fariella	Alessandro	8		32260	"	20	
Farhi	Jacques	8		32264	"	21	
Farrell	Henry J	8		32408	"	21	
Fachada	Abel B	8		32718	"		
Falkowitz	Hyman	8		32794	"	25	
Farina	Antonio	8		34234	Dec		
Fasullo	Frank	8		34488	"	12	"
Farless	Walter C	8		34454	"	"	"
Fazio	Corro	8		36094	"	26	"
Fa							
Fa							
Fa							
Fa							
Fa							
Fa							
Fa							
Fa							
Fa							
Fa							
Fa							
Fa							
Fa							
Fa							
Fa							
Fa							
Fa							
Fa							
Fa							
Fa							
Fa							
Fa							
Fa							
Fa							

BRIDE

Name of Bride: Surname	Given Name	Vol.	Page	Number	Date: Month	Day	Year
Fahy	Bride	8		30148	Oct	31	1911
Falcone	Giulia	8		30178	Nov	1	
Farb	Bertha	8		30226	"	4	
Faitak	Margaret A	8		30582		4	
Farrell	Isabel C	8		30690	"	6	
Farrant	Estelle C	8		32104	"	18	"
Farenna	Rosenia	8		32428	"	22	"
Farchie	Vida	8		32460	"	22	"
Falotico	Frances	8		32644	"	23	"
Fairweather	Ada	8		32678	"	24	"
Falcone	Antonietta	8		33782	Dec	4	
Faulkner	Anne C	8		34822		14	"
Fazia	Angela	8		34884	"	14	
Farrell	Mabel M	8		34940	"	15	
Farley	Frances G	8		35002	"	16	
Farstein	Dena	8		35172	"	18	
Fay	Anne J	8		35406		18	
Farrot	Elsie M	8		36046	"	26	"
Fallon	Florence E	"		36456		27	
Fa							
Fa							
Fa							
Fa							
Fa							
Fa							
Fa							
Fa							
Fa							
Fa							
Fa							
Fa							
Fa							
Fa							
Fa							
Fa							
Fa							
Fa							
Fa							
Fa							
Fa							
Fa							
Fa							
Fa							
Fa							
Fa							

F

OCT

DEC

GROOM

Name of Groom: Surname	Given Name	Vol.	Page	Number	Date: Month	Day	Year
Felbel	Dore	8		30212	Nov	1	19
Feldhusen	George	8		30372		2	
Federici	Angelo	8		30402		2	
Feingold	David	8		30878	"	8	
Ferranti	Guglielmo	8		31328	"	11	"
Feinblatt	Sigmund	8		31370	"	11	"
Feix	Otto P	8		31386	"	13	
Ferruggia	Carmelo	8		31774	"	15	
Fenan	Philip	8		32560	"	23	
Feinstein	Sam	8		32852	"	25	
Feiring	Charles P	8		33182	"	28	
Felone	Giuseppe	8		33438	Dec	1	
Fels	Charles	8		33604	"	2	
Feigen	Isidor	8		33738	"	4	"
Feinberg	William	8		34160	"	8	
Feldman	Morris	8		34682	"	13	
Feldstein	Simon	8		34754	"	13	
Feder	Louis	8		34824	"	14	
Ferrara	Ernesto	8		34878	"	14	
Ferrero	John	8		35038	"	16	
Fernandez	Francesco P	8		35164	"	18	
Ferrer	Alelardo	8		35254	"	18	
Fee	Robert J	8		35634	"	21	"
Ferrara	Carmelo	8		35726	"	22	"
Feller	Max	8		35814	"	23	
Fellin	John B	8		35898	"	24	
Fe							
Fe							
Fe							
Fe							
Fe							
Fe							
Fe							
Fe							
Fe							
Fe							
Fe							
Fe							
Fe							
Fe							
Fe							
Ff							
Ff							
Fh							
Fh							

BRIDE

Name of Bride: Surname	Given Name	Vol.	Page	Number	Date: Month	Day	Year
Ferrace	Rosa	8		30150	Oct	31	19 "
Feeric	Mary	8		30200	Nov	1	
Fesz	Rosalia	8		30348		2	
Feller	Annie	8		31266		10	
Feinberg	Mary	8		31288		11	"
Fendrick	Sadie	8		31376		11	
Ferguson	Sarah	8		31762		15	
Ferry	Elizabeth C	8		32300	"	21	
Feldman	Jennie	8		32434	"	22	"
Feder	Birdie	8		32570	"	23	"
Fetz	Lizzie	8		32968		25	
Fellerman	Gertrude V	8		32984	"	27	
Feroldi	Lucia	8		32988	"	[illegible]	
Feinman	Mary	8		33004	"	27	
Feldman	Rosie	8		33106	"	28	
Feig	Darrett	8		33116	"	28	
Fein	Anna C	8		33192		28	
Feindt	Mathilda C	8		33270	"	29	
Feuerman	Fannie	8		33576	"	29	
Feder	Bessie	8		33598	Dec	1	
Feigin	Kitty	8		33468	"	1	
Feinberg	Rebecca	8		34154	"	8	
Feiner	Nettie	8		34274	"	9	
Feldman	Deckie	8		34452	"	11	"
Feeny	Celia	8		34674	"	13	"
Ferris	Marie C	8		34862	"	14	
Feder	Mary	8		34948	"	15	
Fettner	Celia	8		35788	"	23	
Feyer	Lena	8		35842	"	23	
Feldman	Gussie	8		35912	"	26	
Feinberg	Augusta	8		36460		29	
Fe							
Fe							
Fe							
Fe							
Fe							
Fe							
Fe							
Fe							
Fe							
Ff							
Ff							
Fh							
Fh							

1911

2 PART YR

F

OCT
DEC

1911

2 PART YR

GROOM

NAME OF GROOM		VOL.	PAGE	NUMBER	DATE		
SURNAME	GIVEN NAME				MONTH	DAY	YEAR
Fiorigllo	Felice	8		30443	Nov	1	1911
Fielding	Herbert	8		30428			
Fish	William	8		30696	"		
Fiorgonaro	Mariano	8		31114	"	9	"
Fischer	Joseph	8		31120	"	9	"
Fitzpatrick	Jas. W	8		31322	"	11	"
Fischer	Wm.	8		31392	"	13	"
Fink	Charles	8		31642	"	14	"
Fischer	Charles	8		31700	"	15	"
Finkelstein	Max	8		31970		21	
Figer	Harry	8		32820	"	25	"
Finkel	Gabriel	8		32822	"	25	"
Finkelstein	William	8		32880	"	25	"
Finkelstein	Max	8		32942	"	27	"
Fischer	William J.	8		33166	"	28	"
Firry	Carmine	8		33436	Dec	1	"
Fishman	David	8		33822	"	5	"
Fiedler	Jenkins	8		33964	"	6	"
Fiello	Giuseppe	8		34042	"	7	"
Finkel	Nathan	8		34816	"	14	"
Finkel	Morris	8		34894	"	15	"
Fiorelli	Cesare	8		35248	"	18	"
Fink	Louis M.	8		35272	"	19	"
Fish	Nicholas	8		35352	"	19	"
Filippo	Arturo	8		35372	"	19	"
Finkelstein	Harry	8		35410	"	20	"
Finkelstein	Max	8		35698	"	22	"
Fikodahl	Berger	8		36056	"	26	"
Fisch	Arthur J	8		36188	"	28	"
Fi	Edom	5		36304	"	28	"
Fine	Isador	8		36334	"	28	"
Fitzsimmons	Edward E	8		36612	"	30	"
Fi							
Fi							
Fi							
Fi							
Fi							
Fi							
Fi							
Fi							
Fi							
Fi							
Fi							
Fi							
Fi							
Fi							
Fi							
Fi							

BRIDE

NAME OF BRIDE		VOL.	PAGE	NUMBER	DATE		
SURNAME	GIVEN NAME				MONTH	DAY	YEAR
Fischer	Margarete	8		30722	Nov	6	1911
Fisher	Barbara	8		30888	"	8	"
Figel	Mary	8		31164		11	
Fierstein	Rosalie	8		31552	"	14	"
Fisher	Mary J.	8		31736	"	15	"
Fisher	Catherine L.	8		31948	"	20	"
Fitzgerald	Minnie	8		32044	"	21	"
Fischer	Amelia L.	8		32592	"	23	"
Fink	Bertha	8		32844	"	25	"
Fischer	Carolina	8		33100	"	27	"
Fishman	Mollie	8		33344		29	
Fiore	Antonina	8		33560	Dec	2	
Fischler	Ida	8		33572	"	2	"
Fisgak	Celia	8		33646	"	4	"
Fisch	Florence L.	8		33648	"	4	"
Fisher	Eugene	8		33700	"	4	"
Filaptza	Caterina	8		33736	"	4	"
Finkelstein	Minnie	8		34078	"	7	"
Fitzgerald	Jennie	8		34098	"	7	"
Fishman	Minnie	8		34110	"	7	"
Fishman	Pauline L.	8		34174	"	8	"
Fisher	Marie L.	8		34228	"	8	"
Ficafoza	Angelina	8		34344		9	
Finkelman	Sarah	8		34332	"	9	"
Fiorelli	Olga	8		34362	"	9	"
Fishman	Celia	8		34390	"	11	"
Finnin	Julia B	8		34484	"	11	"
Fitzpatrick	Mary	8		34512	"	11	"
Fischman	Sal	8		34550	"	12	"
Fiscella	Guiseppe	8		34818	"	14	"
Fi	Jennie	8		34824			
Fittipaldi	Maria	8		35034	"	16	"
Finer	Rose	8		35058	"	16	"
Fiser	Yette	8		35136	"	18	"
Fishbein	Sarah	8		35323		19	
Fishman	Jennie	8		35498	"	20	"
Fitzpatrick	Mary	8		35520	"	21	"
Fitzpelstein	Sarah	8		35688	"	22	"
Fishman	Pena	8		35808	"	23	"
Fi	Jennie	8		36094		29	
Fien	Yette	8		36355	"	2	
Fi							
Fi							
Fi							
Fi							
Fi							
Fi							
Fi							
Fi							

(G—27831 Continued next page

F

OCT DEC

GROOM

Name of Groom: Surname	Given Name	Vol.	Page	Number	Date: Month	Day	Year
Fi							
Fi							
Fi							
Fi							
Fi							
Fi							
Fi							
Fi							
Fi							
Fi							
Flagg	William H	8		30104	Oct	[illegible]	[illegible]
Fleischer	Julius	8		30442	Nov	2	
Fleck	Benjamin	8		30468	"	2	
Flacks	Morris	8		30554	"	[illegible]	
Fletcher	Alfred G	8		30742	"	6	
Fletcher	Walter	8		31634	"	1[illegible]	
Flatto	Joseph	8		31652	"	1[illegible]	
Flower	Richard R	8		31708	"	1[illegible]	
Flynn	Timothy	8		31826		18	
Flinck	Ernest F	8		32344	"	2	
Flaherty	John	8		32650	"	23	"
Fleming	Eugene	8		33862	Dec	5	
Florez	Julio M	8		35846	"	23	
Fl							
Fl							
Fl							
Fl							
Fl							
Fl							
Fl							
Fl							
Fl							
Fl							
Fl							
Fl							
Fl							
Fl							
Fl							
Fl							
Fl							
Fl							
Fl							
Fl							
Fl							
Fl							

31—27831

BRIDE

Name of Bride: Surname	Given Name	Vol.	Page	Number	Date: Month	Day	Year
Fi							
Fi							
Fi							
Fi							
Fi							
Fi							
Fi							
Fi							
Fi							
Fi							
Flynn	Emma	8		30334	Nov	2	1911
Fleck	Yetta	8		30778	"	6	
Fletman	Betsey	8		31530	"	14	
Fleiss	Ida	8		32032	"	18	
Flicker	Jennie	8		32696	"	24	"
Flunk	Sophia	8		33268	"	29	
Flynn	Katye	8		33364	"	2[illegible]	
Flanagan	Katherine	8		33882	Dec	5	
Flanagan	Mary	8		33900	"	5	
Fletcher	Rose M	8		3[illegible]526		[illegible]	
Flareno	Rosina	8		34660	"	13	
Fleiss	Bassion	8		36620	"	30	
Fl							
Fl							
Fl							
Fl							
Fl							
Fl							
Fl							
Fl							
Fl							
Fl							
Fl							
Fl							
Fl							
Fl							
Fl							
Fl							
Fl							
Fl							
Fl							
Fl							
Fl							
Fl							
Fl							

1911

2 PART YR

F

OCT

DEC

1911

2 PART YR

GROOM

Name of Groom — Surname	Given Name	Vol.	Page	Number	Date — Month	Day	Year
Foley	Michael J.	8		30226	Nov	1	191[illegible]
Forster	Robert H	8		31140	″	[illegible]	″
Fortunato	Giuseppe	8		31162	″	[illegible]	″
Forzano	Michelangelo	8		31342	″	11	″
Focht	George Jr	8		31492	″	13	″
Forman	Harry	8		32814	″	25	″
Fogarty	William K	8		33110	″	28	″
Fox	John A	8		33112	″	28	″
Forrester	Sinclair	8		33224	″	28	″
Fox	Max	8		33280	″	29	″
Forester	Edward	8		34966	Dec	15	″
Forbell	Charles J	8		35230	″	19	″
Forogh	Lawrence H	8		35340	″	19	″
Fogel	Louis E	8		35472	″	20	″
Forester	Thomas	8		35418	″	20	″
Fog	Carl H	8		35750	″	23	″
Forman	Jacob	8		36030	″	26	″
Forgione	Alfonso	8		36244	″	27	″
Fox	Benjamin	8		36374	″	28	″
Fo							
Fo							
Fo							
Fo							
Fo							
Fo							
Fo							
Fo							
Fo							
Fo							
Fo							
Fo							
Fo							
Fo							
Fo							
Fo							
Fo							
Fo							
Fo							
Fo							
Fo							
Fo							
Fo							
Fo							
Fo							
Fo							
Fo							
Fo							
Fo							
Fo							

BRIDE

Name of Bride — Surname	Given Name	Vol.	Page	Number	Date — Month	Day	Year
Fonda	Agnes A	8		30112	Oct	31	1911
Fox	Ana	8		30720	Nov	1	″
Folcia	Carmelina	8		30492	″	3	
Fougary	Betty	8		30834	″	6	
Fox	Anna G	8		30904	″	8	″
Fourau	Justine	8		31258	″	10	
Fogel	Fannie	8		32146	″	18	″
Fogel	Anne	8		32246	″	20	
Fowler	Eleanor R	8		32430	″	22	″
Forquignon	Henrietta	8		32658	″	23	″
Fourobert	Marie Y J	8		32816	″	25	
Fonaf	Johanna	8		32970	″	27	″
Fogel	Sadie	8		33396	Dec	1	″
Formica	Rosa	8		34506	″	11	″
Fox	Fanny	8		34808	″	14	″
Fordham	Lucile J	8		35126	″	18	″
Forbes	Margaret E	8		35384	″	19	″
Foccaci	Rachella	8		35612	″	21	″
Fox	Anne	8		35686	″	22	″
Fox	Mollie	8		35756	″	26	
Fontana	Giuseppina	8		35774	″	23	″
Fortunato	Anna L	8		35790	″	23	″
Fox	Mary H	8		36006	″	26	″
Fo							
Fo							
Fo							
Fo							
Fo							
Fo							
Fo							
Fo							
Fo							
Fo							
Fo							
Fo							
Fo							
Fo							
Fo							
Fo							
Fo							
Fo							
Fo							
Fo							
Fo							
Fo							
Fo							
Fo							
Fo							
Fo							

NAME OF GROOM

SURNAME	GIVEN NAME	VOL.	PAGE	NUMBER	MONTH	DAY	YEAR
Foley	Michael J.	8		30226	Nov	1	
Forster	Robert H	8		31140	″		
Fortunato	Giuseppe	8		31162	″		
Forzano	Michelangelo	8		31342	″	11	
Focht	George Jr	8		31492	″	12	″
Forman	Harry	8		32814	″	25	
Fogarty	William K	[illegible]		33110	″	28	
Fox	John A	8		33112		28	
Forrester	Sinclair	8		33224	″	28	
Fox	Max	8		33280		29	
Forester	Edward	8		34966	Dec	15	″
Forbell	Charles J	8		35330	″	19	
Forogh	Lawrence H	8		35340	″	19	
Fogel	Louis C.	8		35472	″	20	
Forester	Thomas	8		35418	″	20	
Fog	Carl H	8		35750	″	23	
Forman	Jacob	8		36030	″	26	
Forgione	Alfonso	8		36244	″	27	
Fox	Benjamin	8		36374	″	28	
Fo							
Fo							
Fo							
Fo							
Fo							
Fo							
Fo							
Fo							
Fo							
Fo							
Fo							
Fo							
Fo							
Fo							
Fo							
Fo							
Fo							
Fo							
Fo							
Fo							
Fo							
Fo							
Fo							
Fo							
Fo							
Fo							
Fo							
Fo							
Fo							

NAME OF BRIDE

SURNAME	GIVEN NAME	VOL.	PAGE	NUMBER	MONTH	DAY	YEAR
Fonda	Agnes A	8		30112	Oct	31	1911
Fox	Ana	8		30770	Nov	1	″
Folcia	Carmelina	8		30442	″	2	
Fougary	Betty	8		30834	″	6	
Fox	Anna G.	8		30904	″	8	″
Fousau	Justine	8		31258	″	10	
Fogel	Fannie	8		32146	″	18	
Fogel	Anne	8		32246	″	20	
Fowler	Eleanor R	8		32430	″	22	″
Forquignon	Henrietta	8		32658	″	23	″
Fourobert	Marie G	8		32816	″	25	
Fonaf	Johanna	8		32970	″	27	
Fogel	Sadie	8		33396	Dec	1	″
Formica	Rosa	8		34506	″	11	
Fox	Fanny	8		34808	″	14	″
Fordham	Lucile J	8		35126	″	18	″
Forbes	Margaret C	8		35384	″	19	″
Foccaci	Rachella	8		35612	″	21	″
Fox	Anne	8		35686	″	22	″
Fox	Mollie	8		35756	″	26	
Fontana	Giuseppina	8		35774	″	23	″
Forturato	Anna L	8		35790	″	23	″
Fox	Mary H	8		36006	″	26	″
Fo							
Fo							
Fo							
Fo							
Fo							
Fo							
Fo							
Fo							
Fo							
Fo							
Fo							
Fo							
Fo							
Fo							
Fo							
Fo							
Fo							
Fo							
Fo							
Fo							
Fo							
Fo							
Fo							
Fo							
Fo							
Fo							

F

OCT
DEC

1911

2 PART YR

GROOM

NAME OF GROOM Surname	Given Name	Vol.	Page	Number	Date Month	Day	Year
Froelich	Henry	8		30218	Nov.	1	1911
Fred	William	8		30220			
Fritzley	Charles	8		30418	"	1	"
Frischhorn	Reymarus	8		30436	"		"
Francis	John	8		30470			
Freeman	Leslie W	8		30521	"	2	"
Frangus	Pasquo	8		30678	"	6	"
Frank	Charles	8		30726	"	6	"
Franco	Charles	8		30768	"	6	"
Fricchioni	Paolo	8		30854	"	8	"
Friederich	Raymond	8		31658	"	15	"
Franco	Diego D	8		32436	"	2	"
Frank	Sabo	8		32578	"	23	"
Fried	Nathan	8		32590	"	23	"
Frei	Jacob	8		32704	"	24	"
Frederick	Albert	8		32798	"	24	"
Friaby	Richard	8		32902	"	25	"
Friedman	Barnett	8		33002	"	27	"
Freudenberg	Harry	8		33230	"	28	"
Froach	Frank	8		33252	"	29	"
Franck	Arthur	8		33518	Dec	2	"
Fred	Nat	8		33680	"	4	"
Friedman	Gilbert S	8		33720	"	4	"
Frost	Benny	8		33874	"	5	"
Friedrich	Leo	8		33892	"	5	"
Fruchter	Benne	8		34250	"	9	"
Frangese	Lorenzo	8		34316	"	9	"
Friedman	David	8		34360	"	9	"
Franklin	Joseph G.	8		34484	"	11	"
Franzki	Carl	8		34494	"	11	"
Franford	Albert D	8		34646	"	12	"
Friedberg	Harry	8		34942	"	15	"
Freedman	Louis	8		34970	"	16	"
Friedman	Sam	8		35088	"	16	"
Frankel	Nat	8		35102	"	18	"
Frutenoky	Charles M Jr	8		35158	"	18	"
Frides	Hyman	8		35231	"	19	"
Freizer	Irving	8		35400	"	20	"
Friedman	Herman	8		35442	"	20	"
Frankl	Isidor	8		35474	"	20	"
Frank	Charles S	8		35480	"	20	"
French	William E	8		35568	"	21	"
Franzel	Jacob	8		35742	"	22	"
Friedman	William	8		35890	"	26	"
Frankel	Joseph	8		36066	"	26	"
Fr	Herbert I	8		36170	"	28	"
Fr	Morris	8		36272		29	"
Fredrich	David	8		36550	"	30	"
Fr							

33—27831

BRIDE

NAME OF BRIDE Surname	Given Name	Vol.	Page	Number	Date Month	Day	Year
Fresco	Griolama	8		30174	Nov	1	1911
Fruh	Ignatz	8		30204		1	"
Freeman	Theresa B	8		30210	"	1	"
Freise	Anna	8		30260			
Friedman	Lydia L	8		30640			"
Francon	Ida M	8		30728	"	6	"
Franco	Flavia	8		30748	"	6	"
Frankenstein	Dena	8		30821	"	6	"
Friedman	Sophia	8		30994		8	"
Frangese	Pacifico	8		31146		9	"
Frankel	Hattie L	8		31176		10	"
Fruiterman	Jane	8		31226		10	"
Frangiola	Albina F	8		31314	"	11	"
Friedelson	Jessie	8		31506	"	13	"
Fritz	Emma L	8		31539		14	"
Frieber	Jessie	8		31616	"	14	"
Fresina	Fortunata	8		31820	"	17	"
Freier	Regina	8		31830	"	18	"
Friedrich	Bertha	8		31844		18	"
Friedman	Rena	8		32188	"	20	"
Freidman	Jessie	8		32522		23	"
Freidman	Frances	8		32684	"	24	"
Frankel	Hyam	8		33046			"
Fridman	Ethel	8		33226		28	"
Friedman	Ida	8		33390	"	29	"
Fried	Frances	8		33584	Dec	2	"
Friese	Regina	8		33790		5	"
Frears	Ellen	8		34174		7	"
Friestat	Sadie	8		34476	"	8	"
Freidman	Josie	8		34640	"		"
Friesca	Anna	8		34670			"
Frankel	Grace	8		34730			"
Friedman	Sallie	8		34740		12	"
Friberg	Dena	8		34830	"	12	"
Friedman	Sadye	8		34878	"	13	"
Friedman	Esther	8		34986	"	16	"
Fromberg	Sadie	8		35164		19	"
Franke	Beatrice	8		35420		20	"
Frey	Gussie	8		35614	"	22	"
Frischtgaum	Getty	8		35736		22	"
Freudenberg	Esther	8		35916	"	26	"
Fruchtman	Fanny	8		36044	"	26	"
Friesen	Augusta	8		36284	"	28	"
Frieman	Ida	8		36408		29	"
Fried	Ida	8		36534		30	"
Fr							
Fr							
Fr							
Fr							

F

OCT
DEC

GROOM

Name of Groom: Surname	Given Name	Vol.	Page	Number	Date: Month	Day	Year
Futerman	Morris	8		30676	Nov	6	1911
Funkhouser	Jacob O	8		30956	"	8	"
Fulco	Salvatore P	8		31414	"	13	"
Fuller	Ernest W	8		33058	"	2[illegible]	"
Fusco	Giovanni	8		33314	"	29	"
Furness	Robert D	8		33528	Dec	2	"
Fugazzo	Ondio	8		34348	"	[illegible]	"
Fusco	Luigi	8		34812	"	[illegible]	"
Fusco	Nicola	8		35552	"	21	"
Fulop	Julius	8		35932	"	21	"
Fuchsman	Charles	8		36556	"	3[illegible]	"
Fu							
Fu							
Fu							
Fu							
Fu							
Fy							
Fy							
Fy							
Fy							

34—27831

BRIDE

Name of Bride: Surname	Given Name	Vol.	Page	Number	Date: Month	Day	Year
Fuchs	Rose	8		30240	Nov	1	1911
Fuch[illegible]	Anna	8		30498	"	3	"
Fulco	Rosalia	8		31414	"	13	"
Fuccilla	Angelina	8		31484	"	13	"
Fuchs	Julia	8		31832	"	16	"
Fuchs	Rosie	8		32352	"	21	"
Funk	Matilda	8		34264	Dec	9	"
Fuchs	Sarah	8		35892	"	2[illegible]	"
Fu[illegible]	Mary	8		36536	"	3[illegible]	"
Fu							
Fu							
Fu							
Fu							
Fu							
Fu							
Fu							
Fy							
Fy							
Fy							
Fy							

1911

2 PART YR

G

JUN

APR

1911

2 PART YR

NAME OF GROOM Surname	Given Name	Vol.	Page	Number	Date Month	Day	Year
Garvey	Thomas Jr	1		276	Jan	2	11
Garnet	William R.	1		687	"	8	"
Gaia	Celestina	1		1259			"
Galgi	Alexander	1		1445			"
Gallagher	Ernest J.	1		1463		20	"
Garbowsky	Isaac	1		1745		18	"
Gaynor	Edward H.	1		2205		24	"
Gaboriti	Peter			2489		25	"
Galloway	James F.	1		2667	"	27	"
Gamp	Ernest C.			2849	"	31	"
Garbarino	Andrea			3086		1	"
Gaiachino	Clemente	1		3203	Feb	1	"
Gaines	Clement			3255	"	2	"
Ganci	Giuseppe			3273	"	2	"
Gallina	Giuseppi			3449	"	2	"
Galinsky	Louis			3551		6	"
Garvey	John	1		3660		8	"
Gamstone	Peleon	1		3803		9	"
Gaston	Joseph	1		4130		10	"
Garza	Abraham	1		4447	"	14	"
Gallagher	Edward	1		5103	"	20	"
Gaines	Charles H.	1		5195	"	20	"
Garnier	Ferdinand A.	1		5315	"	21	"
Garrison	James	1		5377	"	21	"
Galuppo	Giovanni	1		6113	Mar	1	"
Gargan	John O	1		6141	"	1	"
Garcia	Salvatore	1		6501	"	7	"
Garnitzky	Heinrich	1		6559	"	7	"
Gallagher	Dominick	1		6783	"	9	"
Gaeta	Gaetano	1		7047	"	13	"
Gaeta	Emanuele			7195		15	"
Gaido	Pasquale			7210		16	"
Garrison	Philip	1		7214		16	"
Ganter	Michael M.	1		7517	"	20	"
Gallo	Vincenzo	1		7933	"	25	"
Gardner	Frederick	1		8327	"	28	"
Garcia	John B.	1		8423	"	29	"
Gallagher	Daniel G.	1		8439	"	29	"
Gabbett	William G.	1		8621	Apr	1	"
Ganter	Charles	1		8775	"	3	"
Gaffet	Romeo	1		9085	"	6	"
Galynar	Edward	1		9169	"	7	"
Gabella	Rafaele	1		9517	"	12	"
Gargano	Salvatore	1		9776	"	14	"
Gatchell	Albert	1		9997	"	17	"
Ga							
Ga							
Ga							
Ga							
Ga							

NAME OF BRIDE Surname	Given Name	Vol.	Page	Number	Date Month	Day	Year
Ga	Maria	1		73	Jan	2	
Gabriele	Margherita	1		286	"	5	
Gallucci	Carla	1		625		1	
Gabler	Theresa	1		651		2	
Galunoska	Veronika	1		1021		10	
Gattens	Elizabeth	1		2201	"	24	
Gardner	Martha	1		2215		2	
Gasaffi	Marina			2395	"	28	
Garbin	Marguerite			2653		31	
Gai	Mathilda M.	1		3191	Feb	1	
Garrett	Alice	1		3445		2	
Galioni	Severina	1		3489		2	
Gaudi	Delyne M.	1		3475	"	2	"
Gallucci	Concetta	1		3499		3	
Gasser	Sarah	1		3693		7	
Gay	Emeline			4267		10	
Gaffney	Margaret	1		4267	"	11	
Gallagher	Agostina	1		4275		11	
Garbarino	Amelia	1		4525	"	15	
Gardella	Ethel	1		4929	"	18	"
Garg	Luigia	1		4977		18	"
Garbarino	Selma	1		5			
Gasomann	Filomena	1		5339	"	21	"
Galasso	Victoria	1		5539	"	23	"
Gabor	Grace	1		6113	Mar	1	"
Galuppo	Dena	1		6429		6	
Gartenberg	Annette	1		6467		6	
Gaberny	Lastura	1		6710		9	
Gabdolfo	Rebecca	1		6755		10	
Gano	Hannah	1		6883		10	
Gallagher	Lizzie	1		7453	"	18	
Gatica	Yettie	1		7645		21	
Garfinkel	Regina E.	1		7819	"	22	
Galbert	Helen M.	1		7917		23	
Gay	Rosa	1		8617		31	
Galante	Carline	1		8775	Apr	3	
Gaffer	Mayer	1		8905	"	5	
Gai	Josephine	1		9063	"	6	"
Gardner	Annette J.	1		9263	"	8	"
Gatas	Nellie V.	1		9311	"	10	"
Gaeotti	Rosa	1		9313	"	10	"
Gaeotti	Luigi	1		9571		14	
Garcia	Adele	1		9621	"	15	
Gallery	Anna M.	1		9713	"	15	
Garga							
Ga							
Ga							
Ga							
Ga							
Continued next page							
George	Donata M.	1		8341	"	28	"
Gonfarelli							

GROOM

BRIDE

G

JAN

APR

1911

START

RETAKE

5/9/90

GROOM

BRIDE

G

JAN

APR

1911

START

G

FILE

GROOM

NAME OF GROOM		VOL.	PAGE	NUMBER	DATE		
SURNAME	GIVEN NAME				MONTH	DAY	YEAR
Garvey	Thomas Jr	1		276	Jan	4	
Gainer	William R.	1		687	"	8	
Gaia	Celestino	1		1203		14	
Galef	Alexander	1		1245	"	15	
Gallaher	Ernest V	1		1463	"	17	
Garbowsky	Ivan			1745	"	18	
Gaynor	Edward D.	1		2295	"	24	
Gabrielli	Pietro			2489	"	25	
Galloway	James E.	1		2664	"	27	
Gamps	Ernest S.	1		2849	"	30	
Garbarino	Andrew	1		3086	"	31	
Gapichino	Clemente	1		3203	Feb	1	
Gaines	Clement			3255	"	2	
Ganz	Jacob			3273	"	2	
Gallina	Giuseppe			3469	"	4	
Galinsky	Louis			3581	"	6	
Garvey	John	1		3660		6	
Gamstanse	Nelson	1		3803	"	8	
Gaston	Joseph	1		4120	"	10	
Garza	Abraham	1		4447	"	14	
Gallagher	Edward	1		5103	"	19	
Gaines	Charles M.	1		5195	"	20	
Garnier	Ferdinand A.	1		5315	"	21	
Gannon	James	1		5377	"	21	
Galuppo	Giovanni	1		6113	Mar	1	
Gargan	John	1		6141	"	1	
Gaffney	Julius	1		6531	"	7	
Garbitsky	Leucsiel	1		6559	"	7	
Gallagher	Dominick	1		6783	"	10	
Gaeffi	Gaetano	1		7047	"	13	
Gaido	Innocenzo			7195	"	15	
Gannon	Anthony J.	1		7229	"	15	
Ganter	Michael M.	1		7517	"	19	
Gallo	Vincenzo	1		7933	"	23	
Gardner	Frederick	1		8337	"	28	
Garvey	John P.	1		8423	"	29	
Gallagher	Daniel F.	1		8439	"	29	
Gabbett	William G.	1		8621	April	1	
Gantner	Charles	1		8775	"	3	
Gaffet	Louis	1		9085	"	6	
Galynor	Edward	1		9169	"	7	
Gabbella	Raffaele	1		9517	"	12	
Gargano	Salvatore	1		9775	"	14	
Gaschell	Albert	1		9997	"	17	
Ga							
Ga							
Ga							
Ga							
Ga							

BRIDE

NAME OF BRIDE		VOL.	PAGE	NUMBER	DATE		
SURNAME	GIVEN NAME				MONTH	DAY	YEAR
Ga	Maria	1		70	Jan	2	
Gabriele	Margherita	1		780	"	5	
Gallucci	Luisa	1		625		7	
Gabler	Gerson	1		951		10	
Gadamoda	Veronika	1		979	"	11	
Gaetjens	Elizabeth	1		1051		11	
Gardner	Martha	1		220	"	20	
Garaffi	Marina	1		2216	"	23	
Galosen	Margarete			2395	"	25	
Galina	Mathilda M	1		3053		31	
Garrett	Alice M	1		3191	Feb	1	
Galioni	Clementina			3265	"	2	
Gaydinese	Adelyne V.	1		3289	"	2	
Gallucci	Concetta	1		3479	"	3	"
Gasser	Sarah	1		3419		3	
Gay	Emmeline	1		3693		6	
Gaffney	Margaret	1		4167		10	
Gallagher	Margaret	1		4267	"	12	
Garbarino	Agostina	1		4315		11	
Gardella	Amelia	1		4505	"	15	"
Gauz	Ethel	1		4939	"	18	"
Garbarino	Luigia	1		4941		18	"
Gasamann	Selma	1		5			
Galasso	Filomena	1		5339	"	21	"
Gabor	Victoria	1		5550	"	23	
Galuppo	Teresa	1		6113	Mar	1	"
Gartenberg	Dena	1		6429		6	
Galpern	Annette	1		6467		6	
Gandolfo	Gaetana	1		6711		9	"
Gano	Rebecca	1		6755		9	
Gallagher	Hannah	1		6983		10	
Gates	Lessie	1		7453	"	18	
Garfinkel	Yettie	1		7645		21	
Gallert	Virginia	1		7829	"	22	
Gay	Helen M	1		7917		23	
Gazante	Rosa	1		8617		31	
Garter	Pauline	1		8715	April	2	
Gail	Wayne L	1		8795		5	
Gardner	Catherine	1		9053		6	"
Gates	Annette J	1		9253	"	8	"
Galeotti	Willie V	1		9311	"	18	
Galeotti	Rosa	1		9313	"	10	"
Gazzia	Celia	1		9571		12	
Galloway	Adele	1		9621		13	
Gargano	Anna M	1		9713	"	13	"
Ga							
Ga							
Ga							
Ga							

Continued next page

Continued next page

G

JAN

APR

1911

GROOM

NAME OF GROOM		VOL.	PAGE	NUMBER	DATE		
SURNAME	GIVEN NAME				MONTH	DAY	YEAR
Ga							
Ga							
Ga							
Ga							
Ga							
Ga							
Ga							
Ga							
Ga							
Ga							
Genovesi	Guiseppe	1		111	Jan.	2	11
Geller	Andrew	1		347	"	5	"
Genovese	Frank	1		661	"	7	"
Gerke	Gustave	1		795	"	9	"
Geffner	Abe	1		1139	"	22	"
Gelahman	William	1		1269	"	14	"
Gerschenovitz	Jos	1		1736	"	18	"
Getek	Alexander	1		2031	"	21	"
Gear	Grant G.	1		2089	"	21	"
Gentile	Enrico D.	1		2959	"	30	"
Gerace	Vit.	1		3019	"	2	"
Gernhardt	Charles	1		3065	"	31	"
Gershberg	Abe	1		3527	Feb.	4	"
Gerstein	Jonn	1		3559	"	4	"
George	James N	1		3609	"	6	"
Gerace	Antonino	1		3625	"	6	"
Gentile	Jesse	1		4019	"	1	"
Gelber	Seymour	1		4050	"	10	"
Geo	Joseph N	1		4373	"	15	"
Goldfarb	Isaac	1		4511	"	15	"
Gerltsch	Charles J	1		5257	"	21	"
Ge	Edward G	1		5453	"	23	"
Ge	Henry G	1		6129	Mar.	1	"
Goldie	Edward	1		6285	"	3	"
Gerzog	Nathan	1		6331	"	4	"
Gerdes	Theodor O.L	1		6291	"	4	"
Ger	Zacharia	1		6465	"	6	"
Ge	Henry	1		6633	"	8	"
Geberer	Sam	1		6781	"	10	"
Goller	Jacob	1		8069	"	26	"
Gergel	Julius	1		8151	"	27	"
Ge	Samuel	1		8651	April	1	"
Gerboorts	Joseph	1		8681	"	1	"
Gerasce	Francisco	1		9017	"	5	"
Gersi	Morris	1		9055	"	6	"

Continued at end of Sect. G.

BRIDE

NAME OF BRIDE		VOL.	PAGE	NUMBER	DATE		
SURNAME	GIVEN NAME				MONTH	DAY	YEAR
Ga							
Ga							
Ga							
Ga							
Ga							
Ga							
Ga							
Ga							
Ga							
Ga							
Gentoso	Guiseppa	1		93	Jan.	2	11
Gerbino	Cecilia	1		150	"	3	"
Gershen	Anna	1		169	"	3	"
Gesla	Lizzie	1		709	"	9	"
Geary	Catherine	1		1287	"	20	"
Gerstenzang	Minnie	1		1809	"	16	"
Georgy	Ravel N	1		1845	"	16	"
Genthner	Anna J	1		1883	"	17	"
Geller	Freda	1		2325	"	24	"
Gerstein	Clara	1		2419	"	25	"
Gerber	Dana	1		2457	"	26	"
Gellerter	Jeni	1		2617	"	27	"
Genovese	Lena J	1		2851	"	30	"
Geteforitz	Rosy	1		3129	Feb.	1	"
Geller	Molly	1		3191	"	1	"
Georgy	Linda V	1		2267	"	1	"
Gelsher	Pauline	1		3735	"	7	"
Gerstman	Annie	1		3749	"	7	"
George	Katherine	1		3827	"	8	"
Gerber	Anna	1		3935	"	8	"
Geller	Rebecca	1		4025	"	9	"
Gerhard	Eva C	1		4063	"	9	"
Gernay	Elisa	1		5261	"	21	"
Gemson	Sarah	1		5679	"	25	"
Gergel	Sarah	1		5687	"	25	"
Gelfer	Pauline	1		6005	"	28	"
Gerfer	Sara	1		6365	Mar.	4	"
Gettinger	Rose	1		6721	"	6	"
Gemisdery	Annie	1		7081	"	9	"
Gewrescentet	Vetti	1		7537	"	10	"
Gergel	Rose	1		7685	"	11	"
Geller	Dorothy	1		7803	"	12	"
Gentry	Juanita N	1		8131	"	25	"
Georgi	Pelley	1		8185	"	27	"
Gentharelli	Donata M	1		8341	"	28	"

Continued at end of Sect. G.

Continued next page

G

JAN

APR

1911

GROOM

NAME OF GROOM		VOL.	PAGE	NUMBER	DATE		
SURNAME	GIVEN NAME				MONTH	DAY	YEAR
Gf							
Ghelber	Morris	1		5823	Feb	27	19
Gh							
Giacolone	Giuseppe	1		322	Jan	5	19
Gingold	Aaron M.	1		140	"	5	
Gi[illegible]	[illegible]	1		455	"	5	
Gilmore	Oliver	1		707	"	9	
Gilney	Thomas F.	1		809	"	9	
Gillerson	Jacob	1		1157	"	12	
Giraldi	Pasquale	1		1567	"	16	
Giovannelle	Francesco			1527	"	16	
Gimpel	Arthur M.	1		1571	"	17	
Gischow	Otto R.	1		1799	"	18	
Gilhuly	Eugene C.			2159	"	21	
Ginsberg	Abram	1		2423	"	24	
Giordorko	Luigi	1		2609	"	26	
Gilford	Samuel J.	1		3027	"	30	
Gi[illegible]pietro	Pietro	1		3059	"	31	
Gilbertson	John A	1		3103	Feb	1	
Giampone	Mariano	1		3687	"	6	
Ginsburg	Jake	1		3850	"	8	
Gilmartin	Charles J.	1		3901	"	8	
Gilkerson	Jno	1		3938	"	8	
Giangrasso	Francesco	1		4931	"	18	
Gilbert	Isidore			5025	"	21	
Gin[illegible]	Samuel			5707	"	25	
Gillet	Morris	1		6001	"	26	
Giandolfi	Giuseppe	1		6340	Mar	4	
Ginsborbitz	Max	1		6487	"	6	
Gilfs	Charles	1	Vol.	6790	"	10	
Gillespie	Charles E.	1		7021	"	13	
Ginzberg	Catia	1		7271	"	14	
Gillam	Percy	1		7321	"	15	
Giam[illegible]se	Giovanni	1		7345	"	16	
Giusa	Dante	1		7561	"	20	
Gibbons	George E	1		7635	"	20	
Giordano	Girolamo	1		8722	Apr	3	
Giorgi	Guido	1		8790	"	5	
Gimler	Frederick	1		9439	"	11	
Gisbons	Edward	1		9561	"	12	
Giansarcusa	Salvatore	1		9901	"	15	
Gi							
Gi							
Gi							
Gi							
Gi							
Gi							

BRIDE

NAME OF BRIDE		VOL.	PAGE	NUMBER	DATE		
SURNAME	GIVEN NAME				MONTH	DAY	YEAR
Gf							
Ghigo	Irma	1		2549	Feb	10	
Gh							
Gidalinga	Alice	1		5823	Jan	1	19
Gilbert	Rose	1		7076	"	9	"
Giglio	Agnes	1		7411	"	9	
Ging	Palmira	1		7207	"	12	
Giguado	Angela	1		2099	"	21	
Gibson	Ethel E	1		2667	"	2	
Giannatempo	Matilda	1		2955	Feb	2	
Gillam	Jean	1		3617	"	6	
Giannini	Assunta	1		3[illegible]			
Giglino	Santa	1		3[illegible]9			
Giampu[illegible]	Mary	1		38[illegible]			
Giuffre	Mary	1		38[illegible]			
Gibb	Paula M.	1		4060			
Giuliana	Rachel	1		4015		9	
Gill	Harriet J E	1		4570	"	15	
Girdish	Mary	1		4665	"	16	"
Giganti	Marcos	1		5715	"	25	
Gid[illegible]	Sarah	1		5723	"	25	
Giannone	Giuseppe	1		5926	"	27	
Giongrossi	Angelina	1		5971	"	28	
Ginsberg	Rose	1		6103	Mar	1	
Ginsberg	Anna	1		6161	"	1	
Giannotta	Annunziata	1		6325	"	2	"
Ginsberg	Etta	1		6854	"	11	"
Gilgensohn	Gillie	1		6985	"	13	"
Gilman	Ida	1		7209	"	15	
Giora	Vita	1		7489	"	18	
Giannuzzi	Teresa	1		7583	"	20	
Gitter	Sackie	1		7591	"	20	"
Giudici	Rosa	1		8081	"	25	
Giuffre	Antonio	1		8344	"	28	
Gibbono	Giuseppina	1		8701	May	1	"
Gilster	Gilda	1		8[illegible]	"	4	
Gisler	Ernestine	1		9501	"	12	"
Gill	Lorin	1		9814	"	15	
Giboney	Mary A.	1		9915	"	15	
Gi							
Gi							
Gi							
Gi							
Gi							
Gi							
Gi							
Gi							

Continued next page

G
JAN
APR
1911

G

JAN

APR

GROOM

Name of Groom: Surname	Given Name	Vol.	Page	Number	Date: Month	Day	Year
Gi							
Gi							
Gi							
Gi							
Gi							
Gi							
Gi							
Gi							
Gi							
Gi							
Glaser	Adolph	1		1425	Jan	[illegible]	[illegible]
Glagauer	Ludwig	1		142[illegible]	"	[illegible]	
Glowacki	Adam	1		1923		[illegible]	
Glassner	Moritz	1		236[illegible]		[illegible]	
Glassner	Jack	1		2509	"	26	
Gleckil	Charles			2807	"	23	
Gleicher	Abraham			4193	Feb	[illegible]	
Glickman	Benjamin	1		4871	"	17	
Glusman	Lewis	1		5247	"	2[illegible]	
Glock	William F.	1		6145	Mar	1	
Glass	Abraham	1		6635		8	
Glass	Samuel J			7377		17	
Glynn	Harold	1		7453	"	18	
Glass	Hyman	1		7481	"	18	
Glazoroff	Sam	1		8585	"	3[illegible]	
Glover	John C	1		9259	April	8	
Gl							
Gl							
Gl							
Gl							
Gl							
Gl							
Gl							
Gl							
Gl							
Gm							
Gm							
Gn							
Gn							

BRIDE

Name of Bride: Surname	Given Name	Vol.	Page	Number	Date: Month	Day	Year
Gi							
Gi							
Gi							
Gi							
Gi							
Gi							
Gi							
Gi							
Gi							
Gi							
Glass	Hedwig C	1		9285	April	10	1911
Glogan	Lillian	1		9279	April	10	1911
Glick	Celia	1		9217	April	8	1911
Glattsteine	Lillian C	1		9157	April	7	19[illegible]
Glick	Rosie	1		4[illegible]	Jan	[illegible]	[illegible]
Glende	Margaret H	1		443	"	5	"
Glückler	Anna	1		541		[illegible]	
Gleeson	Bridget M B	1		769	"	9	
Glaser	Catherine	1		8[illegible]7	"	4	
Gluckman	Sophie	1		114[illegible]	"	12	
Gluckow	Beatrice	1		1247	"	1[illegible]	
Glass	Dora	1		1441	"	16	
Gluckman	Malvina	1		1849		1[illegible]	
Glaser	Sylvia J	1		2819	"	2[illegible]	
Glaser	Florence	1		3021	"	31	
Gleeson	Elizabeth	1		3229	Feb	1	
Glick	Frances	1		3245	"	2	"
Glick	Celia	1		4575	"	15	"
Glomb	Marie	1		5249	"	2[illegible]	
Glaskin	Annie	1		5341	"	21	"
Glicksman	Yetta	1		5693	"	25	"
Gledner	Elizabeth	1		573[illegible]	"	25	
Gluck	Anna	1		5737	"	25	
Gleich	Bertha	1		6299	Mar	2	
Glatstein	Sarah	1		6401	"	6	
Glassman	Bessie	1		6729		9	
Glass	Annie	1		7[illegible]		[illegible]	
Glick	Yette	1		7225	"	15	
Glover	Mary C	1		7501	"	20	
Glicksman	Sadie	1		7715	"	21	
Glass	Clara	1		7987		24	
Glanzspygel	Belle	1		8217	"	27	
Glutz	Olga	1		8645	April	[illegible]	
Gm							
Gm							
Gn	Sophie B	1		777	Jan	9	1911
Gn							

Gl. continued at end of letter

1911

GROOM

NAME OF GROOM		VOL.	PAGE	NUMBER	DATE		
SURNAME	GIVEN NAME				MONTH	DAY	YEAR
Goldhof	Hermann	1			Jan		
Goldberg	Samuel L.			26	"	2	
Gottfelf	David	1		77	"	3	
Goodman	Harry	1		411	"	5	
Gozowski	Leon	1		477	"	6	
Goldstein	Frank	1		495	"	6	
Goldberg	Joe	1		62-	"	7	
Goldenstein	Morris	1		667	"	7	
Goldberg	Julius	1		831	"	9	
Gorelick	Aaron	1		865	"	10	
Goldman	Julius	1		961	"	10	
Gorsky	Wladyslaw	1		999	"	11	
Gorfolo	Alfred	1		1361	"	14	
Goldman	Sam	1		1463	"	16	
Goldberg	Dave	1		1475	"	16	
Goldberg	Max	1		1593	"	17	
Goss	Albert	1		1689	"	17	
Goldberg	Harris	1		1989	"	20	
Goldstein	William	1		1997	"	20	
Goldstein	Henry M.	1		2121	"	23	
Goldring	Sigmund	1		2179	"	23	
Gordon	Abe	1		2184	"	23	
Goldberg	Jacob	1		2227	"	23	
Goodfriend	Martin	1		2525	"	26	
Goldberg	Morris	1		2843	"	30	
Goldman	Joseph	1		2951	"	30	
Goldwasser	Adolph	1		2985	"	30	
Goetz	Fred L.	1		3041	"	31	
Golden	Abraham	1		3107	"	31	
Gold	Samuel	1		3169	Feb	1	
Goodman	Frank V	1		3179	"	1	
Goldman	Carl	1		3211	"	1	
Goldstein	Harry	1		3233	"	1	
Goodman	Louis	1		3251	"	2	
Golub	Henry	1		3523	"	4	
Gonzalez	Marcelino	1		3547	"	4	
Goldman	Max	1		3749	"	7	
Goodliff	Elmer Jno	1		3849	"	7	
Gordon	John L.	1		3933	"	8	
Gordon	George	1		4761	"	16	
Gotschi	Marcel	1		4911	"	18	
Goworowitz	Abe	1		4937	"	18	
Goldschmidt	Solomon	1		5039	"	24	
Goldberg	Samuel	1		5645	"	24	
Goldofner	David	1		5667	"	25	
Goldstein	Irving	1		5687	"	25	
Goldberg	Jacob	1		5797	"	27	
Goldstein	Morris	1		5905	"	27	
Goldberg	William	1		6161	Mar	1	

BRIDE

NAME OF BRIDE		VOL.	PAGE	NUMBER	DATE		
SURNAME	GIVEN NAME				MONTH	DAY	YEAR
Goldman	Sophie	1		61	Jan	2	19
Gordin	Kate	1		209	"	4	
Goldwater	Julia I	1		393	"	5	
Goldberg	Rosie	1		485	"	6	
Gourse	Olive L	1		533	"	6	
Gold	Ethel	1		545	"	6	
Golonery	Anna K	1		991	"	11	
Gottlieb	Emma	1		1045	"	11	
Goldstein	Lillian	1		1091	"	12	
Goggin	Mary	1		1161	"	12	
Goldstein	Dora	1		1321	"	14	
Gorcsos	Lizzie	1		1325	"	14	
Gold	Addie	1		1617	"	17	
Gottiebsen	Bertha M.	1		1761	"	18	
Goodwin	Augusta R.	1		1903	"	19	
Goulding	Linda	1		2011	"	20	
Gore	Mollie E	1		2229	"	23	
Goldstein	Ida	1		2515	"	26	
Goldfine	Annie	1		2881	"	30	
Goldman	Sarah	1		2951	"	30	
Goldberg	Sadie	1		3175	Feb	1	
Goldberg	Rosie	1		3181	"	1	
Goldstein	Esther	1		3325	"	2	
Goodman	Rosie	1		3455	"	4	
Goldstein	Rose	1		3527	"	4	
Gorgoechea	Angela	1		3541	"	4	
Goldhamer	Dena	1		3583	"	6	
Gorsky	Yetta	1		3757	"	7	
Goldman	Mary	1		3915	"	7	
Goldberg	Rachel	1		4007	"	9	
Goldfreimer	Sadie	1		4263	"	11	
Gottlieb	Celia	1		4283	"	11	
Goldman	Esther	1		4339	"	14	
Gottfried	Mamie	1		4353	"	14	
Gottwaldt	Edith	1		4463	"	14	
Goraf	Eudocia	1		4819	"	17	
Goral	Victoria	1		4861	"	17	
Goldner	Sadie	1		4991	"	18	
Goetz	Katherine	1		5157	"	20	
Goyld	Susan M.	1		5383	"	21	
Goldsmith	Lillie	1		5601	"	24	
Gottlieb	Isabelle	1		5669	"	25	
Goldstein	Annie	1		5695	"	25	
Goworowitz	Bella	1		5815	"	27	
Gold	Minnie	1		5883	"	27	
Goldcard	Marie	1		5887	"	27	
Goodman	Sadie	1		5915	"	27	
Goldstein	Molly	1		5957	"	28	
Goldsmon	Florence	1		6123	Mar	1	

G

JAN

APR

1911

G

JAN

APR

1911

GROOM

NAME OF GROOM — Surname	Given Name	Vol.	Page	Number	Month	Day	Year
Goetz	Edward R	1		6301	Mar	3	11
Goodman	Samuel	1		6393	"	4	
Gordon	James H.	1		6439	"	6	
Govery	Joseph	1		6507	"	6	
Goldberg	Samuel	1	Void	6500	"	6	
Goldstein	Herman	1		6521	"	7	"
Goodman	David	1		6525	"	7	
Goldkrang	Harry	1		6715	"	9	
Goldberg	Hyman	1		67[illegible]	"	9	
Goldstein	Joseph	1		683[illegible]	"	10	
Goldstein	[illegible]	1		6876	"	11	
Goodman	[illegible]			[illegible]			
Goldenberg	Julius	1		7127	"	14	
Goerty	Charles	1		7247	"	[illegible]	
Goldman	Morris	1		7415	"	18	
Goldstein	Adolf	1		7425	"	18	
Goldstein	Louis	1		7429	"	18	
Goldberg	Joe	1		7435	"	18	
Goldman	Joseph	1		7677	"	2[illegible]	
Goldman	Louis	1		8007	"	24	
Goldstein	Louis	1		8107	"	25	
Goodstein	Sam	1		8119	"	25	
Goldstein	Isaac	1		8199	"	27	
Goodman	Hyman	1		8205	"	27	
Goldberg	John	1		8261	"	28	
Goldstein	Pincus	1		8303	"	28	
Goldberg	Benjamin	1		8319	"	28	
Gould	Arthur	1		8369	"	29	
Goodman	Simon	1		8521	"	30	
Goldstein	Jacob	1		8559	"	31	
Goldberg	Henry	1		8577	"	31	
Gordon	Alexander	1		8599	"	31	
Goldberger	Louis	1		8663	April	1	
Golder	George	1		8675	"	1	
Goetz	Andrew H.	1		8853	"	4	
Goldschmidt	Arthur	1		8889	"	4	
Goldschmidt	Gustave	1		8941	"	5	
Goldsmith	Maurice	1		9007	"	5	
Gold	Nathan	1		9147	"	7	
Goldsholl	Morris	1		9201	"	8	
Gould	Jay	1		9673	"	13	
Goldstein	Morris	1		9739	"	13	
Golder	Martin	1		9791	"	14	
Goldman	Max	1		9847	"	15	
Go							
Go							
Go							
Go							
Go							

BRIDE

NAME OF BRIDE — Surname	Given Name	Vol.	Page	Number	Month	Day	Year
Gosch	Rose	1		6207	Mar	2	11
Goodman	Frieda	1		6209		2	
Goldstein	Rosie	1		6387		4	
Goodman	Anna	1		6433		6	
Gold	Pauline	1		6925		11	
Goldstein	Ray	1		7125		14	
Goodman	Annie	1		7267		16	
Goldenberg	Bertha	1		7285		1[illegible]	
Goldstein	Ray	1		7475	"	18	
Goldlewaks	Tekla	1		7585	"	20	
Goodman	Frieda	1		767[illegible]		2[illegible]	
Golden	Mary	1		7673		2[illegible]	
Gorden	Wilhelmina	1		7749		2[illegible]	
Goldstein	Anna	1		7835	"	22	
Goldflus	Rachie	1		8067		25	
Goldstein	Beatrice	1		8245		27	
Goldberg	Anna	1		8379		29	
Goldberg	Fanny	1		8403		29	
Goldopher	Lena	1		8[illegible]	April	3	
Goldsmith	Julia	1		8[illegible]	"	3	
Goldman	Frances	1		8925		4	
Gorman	Ellen M.	1		9071	"	6	
Gonsalves	Appelonia	1		9081	"	6	
Goldblatt	Caroline G	1		9185		7	"
Goldschmidt	Fannie	1		9639	"	12	
Goldstein	Annie	1		97[illegible]		13	
Gottesman	Minnie	1		98[illegible]	"	14	
Go							
Go							
Go							
Go							
Go							
Go							
Go							
Go							
Go							
Go							
Go							
Go							
Go							
Go							
Go							
Go							
Go							
Go							
Go							
Go							
Go							
Go							

GROOM

BRIDE

G

JAN

APR

1911

NAME OF GROOM		VOL.	PAGE	NUMBER	DATE		
SURNAME	GIVEN NAME				MONTH	DAY	YEAR
Grunsey	[illegible]	1		47	Jan	2	
Greenblatt	David	1		52	"	1	
Greco	Santo	1		163	"	3	
Grossman	Sam	1		431	"	5	
Grefe	John	1		561	"	6	
Greppo	Giuseppe	1		675	"	7	
Green	George W	1		772	"	9	
Greenman	Morris A	1		805	"	9	
Grunfeld	Arnon	1		983	"	11	
Gress	John G	1		991	"	11	
Greenall	Charles J	1		1541	"	16	
Grenotta	Giacomo	1		1661	"	17	
Greenland	Harry W	1		1675	"	17	
Gray	Isaac D	1		1741	"	18	
Gross	John	1		1740	"	18	
Gruber	Morris	1		1824	"	19	
Grocco	Giovanni	1		1939	"	20	
Grochowski	Wladyslaw	1		2270	"	23	"
Gross	Max	1		2470	"	25	
Grabowski	Wawrzec	1		2577	"	26	
Greller	Abe	1		2660	"	27	
Grossman	William			3189	Feb	1	"
Gruferman	Harry	1		3459	"	4	
Gross	Boris	1		3471	"	4	
Greenberg	Rubin	1		3637	"	6	
Granberg	Leo R	1		3645	"	6	
Gregory	Sidney	1		3671	"	6	
Green	Benjamin	1		3785	"	7	
Grez	Godry	1		3897	"	8	
Gruber	Louis	1		4065	"	10	
Gross	Hyman	1		4344	"	12	
Greenberg	Sam	1		4471	"	14	
Grushoff	David	1		4487	"	14	
Greenblatt	Julius	1		4521	"	15	
Greenwood	Frederick W	1		4537	"	15	
Greenburg	Harry	1		4637	"	16	
Grief	Sam	1		4639	"	16	
Gregorowicz	Stephen	1		4957	"	15	"
Granstein	Isidore	1		5643	"	24	"
Grongarten	Sam	1		5663	"	25	
Grossman	Nathan	1		5731	"	25	
Greenfield	Harry	1		5781	"	25	
Greisler	Otto	1		5893	"	26	
Greenville	Joseph	1		5919	"	27	
Graif	Sam	1		5981	"	28	
Graham	George W	1		6017	"	28	"
Grossam	Celestino	1		6179	Mar	2	"
Green	Samuel	1		6287	"	2	"
Grossfeld	Morris	1		6305	"	4	

NAME OF BRIDE		VOL.	PAGE	NUMBER	DATE		
SURNAME	GIVEN NAME				MONTH	DAY	YEAR
Greenbaum	Sara	1		0	Jan	2	11
Green	Regina	1		156	"	3	
Griest	Mae B	1		503	"	6	
Graham	Mary L	1		555	"	6	
Grobe	Rose	1		727	"	9	
Grabschutt	Minnie	1		913	"	10	
Greve	Anna M L	1		1217	"	12	
Grenert	Michalina	1		1539	"	16	"
Grey	Florence C	1		1789	"	18	
Grazzano	Rosa	1		1859	"	19	
Grabantis	Agnes			1977		20	
Greenspan	Sara			2050	"	21	
Greenberg	Anna	1		2125		22	
Granato	Rosa	1		2173	"	22	"
Graham	Margaret	1		2460		25	
Greenwald	Rose	1		2553	"	26	
Graben	Eliza A	1		2629		26	
Griffin	Marie	1		2671		27	
Green	Margaret V	1		3255	"	31	
Greenspan	Bertha	1		3267		31	
Greenstein	Minnie	1		3414	Feb	1	
Graham	Margaret	1		328	"	2	
Greenberg	Dolfie			371		3	
Griffen	Nellie M	1		3459		4	
Grigitta	Giuseppina	1		3529		4	
Grosano	Auguste	1		3975		9	
Greco	Antonetta	1		4019		9	
Greenberg	Celia	1		422		11	
Grosch	Margaret E J	1		4279		11	
Greenberg	Carlene	1		4469	"	14	"
Grainger	Jane	1		4611	"	15	"
Grad	Bella	1		4753	"	16	
Greenbaum	Millie	1		4829	"	17	
Grad	Frances	1		4841	"	17	
Greene	Dorothy B	1		5321	"	21	
Gross	Hannah	1		5771		25	
Griffin	Charlotte E	1		6073		28	
Graf	Alma	1		6119	Mar	1	
Greenstein	Gertrude	1		6267		3	
Greenstein	Gregor	1		6401		6	
Graves	Ethel	1		6706		9	
Grandalone	Maria	1		6803		9	"
Graves	Bertha	1		6935		10	
Greco	Teresa	1		6971	"	13	"
Grastina	Angela	1		7029	"	13	"
Green	Annie	1		7041	"	13	"
Greene	Susie E	1		7143	"	14	"
Graffe	Alma M	1		7211	"	15	
Grazzini	Adelina	1		7315	"	16	

Continued next page

G

JAN

APR

GROOM

Name of Groom: Surname	Given Name	Vol.	Page	Number	Date: Month	Day	Year
Grotta	Adolph	1		6341	Mar	4	19
Grader	Henry	1		6697	"	9	
Greene	Clay	1		6701	"	9	
Gray	Alexander	1		6795	"	10	
Greco	Gioacchino	1		7017	"	13	
Groff	John	1		7129	"	14	
Grumet	William M.	1		7109	"	15	
Grigsley	Thomas W.	1		7717	"	21	
Gross	Harry M.	1		7741	"	21	
Grannis	Percy	1		7847	"	23	
Groopman	Jacob	1		7987	"	24	
Graham	Ambrose J. A.	1		8039	"	24	
Grunebaum	Herbert	1		8043	"	25	
Grimes	Alfred H.	1		8143	"	27	
Grandhave	Michael	1		8193	"	28	
Greimel	Frank Jr	1		8291	"	29	
Greaves	George H.	1		8791	April	3	
Gruttadauria	Nicolo	1		8759	"	3	
Green	Louis S.	1		8977	"	5	
Griffen	James	1		9075	"	6	
Gruner	Charles L.	1		9097	"	6	
Greenberg	Charles	1		9447	"	11	
Graff	John	1		9481	"	11	
Grossman	Morris	1		9579	"	12	
Gross	Dan	1		9717	"	13	
Graham	Rudolph P.	1		9785	"	14	
Greenwood	Joshua S.	1		9787	"	14	
Grant	William A.	1		9799	"	14	
Grizzaffi	Bernardo	1		9931	"	15	
Grinter	Robert H.	1		9967	"	17	
Gr							
Gr							
Gr							
Gr							
Gr							

BRIDE

Name of Bride: Surname	Given Name	Vol.	Page	Number	Date: Month	Day	Year
Greene	Mary	1		7339	Mar	16	"
Grabenee	Carl	1		7541	"	20	
Greenberg	Sophie	1		7735	"	21	
Grunwald	Rose	1		7747		21	
Greco	Carmela	1		7775	"	22	
Graham	Jennie	1		7845	"	22	
Greenwald	Estella	1		8191	"	27	
Greenberg	Bertha	1		8247	"	27	
Grodsky	Rose	1		8257	"	28	
Grimes	Catherine V	1		8581	"	31	
Gravenna	Anna	1		8799	April	3	
Graziosi	Veronica	1		8895	"	4	
Grey	Hannah	1		8989	"	5	
Grimaldi	Annina	1		9053	"	6	
Grohmann	Anna C	1		9213	"	8	
Greene	Prudence	1		9407	"	10	
Greenfield	Lucy	1		9409	"	10	
Gray	Elizabeth	1		9453	"	11	
Greenwald	Carrie	1		9465	"	11	
Grezzillo	Maria	1		9499	"	11	
Grielle	Anna	1		9503	"	12	
Grosheus	Johanna	1		9591	"	12	
Greenberg	Etta	1		9615	"	13	
Graham	Annie D.	1		9673	"	13	
Grogan	Mary J.	1		9681	"	13	
Grimm	Wilhelmina	1		9749	"	13	
Grimza	Helen	1		9797	"	14	"
Grome	Jan W.	1		9815	"	14	"
Greenberg	Fanny	1		9953	"	17	
Grisson	Esther	1		9999	"	17	
Gr							
Gr							
Gr							
Gr							
Gr							

1911

G

JAN

APR

GROOM

Name of Groom: Surname	Given Name	Vol.	Page	Number	Date: Month	Day	Year
Guilfoyle	Daniel T	1		845	Jan	9	19[illegible]
Gutcohn	Adam	1		111[illegible]		[illegible]	
Gutrabartolo	Damiano	1		1125		[illegible]	
Gultz	Harry	1		1297	"	14	
Guarniere	Raffaele	1		190[illegible]	"	19	
Gutterman	Sam	1		2885	"	30	
Gurevich	Elias	1		3077	"	31	
Gulino	Francesco	1		3269	Feb	2	
Gulterman	Solomon	1		3959		9	
Guilfoyle	Emmett	1		424[illegible]		[illegible]	
Guterman	Theo	1		4461	"	14	
Guastaferro	Felice	1		4673	"	16	"
Gutmacher	Max	1		4795	"	17	
Guttman	Jakob	1		4835		1[illegible]	
Gustafson	Peter G	1		6399	Mar	4	
Guzy	Isidore	1		6801	"	10	
Guadagnini	Pietro	1		7721	"	2[illegible]	
Gulante	Giuseppe	1		7903	"	23	
Guccione	Giuseppe	1		8175	"	27	
Guiffreda	Salvatore	1		8508	"	30	
Gw							
Gw							
Gw							
Gyory	Albert	1		3045	Jan	31	19[illegible]
Gy							

BRIDE

Name of Bride: Surname	Given Name	Vol.	Page	Number	Date: Month	Day	Year
Gum	Ah	1		1407	Jan	14	19[illegible]
Guarniero	Carmela	1		184[illegible]		1[illegible]	
Gurofsky	Bertha	1		2057		2[illegible]	
Guerdile	Emilia	1		2257		23	
Gunmere	Elizabeth S	1		3109	Feb	1	
Gurlo	Mary	1		3769	"	6	
Gustafson	Edith A	1		3719	"	6	
Guberincwicz	Josepha	1		3821	"	[illegible]	
Guarnera	Francesca	1		4235	"	11	
Gunther	Harriet J	1		4373	"	14	
Guarnieri	Rosa	1		5323	"	21	"
Gumbmann	Louise S	1		6145	Mar	1	
Gutman	Jenny	1		6361		4	
Guida	Rosa	1		7563	"	20	
Guaschino	Maria	1		7833	"	22	
Guarino	Gaetana	1		7853	"	23	
Guenther	Bertha	1		7883	"	23	
Guardati	Virginia	1		8453		29	
Guy	Sophia	1		8843	April	[illegible]	
Gulkis	Anne	1		8865	"	4	
Gubelli	Antonietta	1		9083	"	6	
Gwathney	Deany	1		3609	Feb	6	1911
Gw							
Gw							
Gy[illegible]	Mary	1		4105	Feb	10	19[illegible]
Gy							
Gu continued							
Gutman	Edna	1		9993	April	17	19[illegible]

Gu continued below

1911

G
JAN
APR
1911

GROOM

Gr. - continued

NAME OF GROOM		VOL.	PAGE	NUMBER	DATE		
SURNAME	GIVEN NAME				MONTH	DAY	YEAR
Lee.	Charley Ho.	1		9405	April	10.	1911

BRIDE

NAME OF BRIDE		VOL.	PAGE	NUMBER	DATE		
SURNAME	GIVEN NAME				MONTH	DAY	YEAR
Gerger	Annie	1		9055	April	6	1911
Gelber	Mollie	1		9427	"	11	"
Geiger	Annie	1		9425	"	"	"
Geffen	Rosi	1		9497	"	17	"
Gd - continued							
Greaserg	Jan[illegible]	1		9641	"	13	1911
Glennon	Adelaide D	1		9425	"	15	"

GROOM

BRIDE

G

JAN

APR

1911

NAME OF GROOM		VOL.	PAGE	NUMBER	DATE			NAME OF BRIDE		VOL.	PAGE	NUMBER	DATE		
SURNAME	GIVEN NAME				MONTH	DAY	YEAR	SURNAME	GIVEN NAME				MONTH	DAY	YEAR
Gatti	Giuseppe	2		16	Jan	2	1911	Gacoppi	Rosenica	2		156	Jan	2	1911
Garbarini	Antonio	2		269	"	4	"	Gagliardi	Filomena	2		216			
Gardolfo	Giovanni	2		363	"	5	"	Gallagher	Esther	2		914		10	
Gamon	William A.			396		5		Gardner	Mary	2		974		10	
Gallicher	Paolo	2		821	"	9	"	Galasik	Sofia	2		1108	"	12	"
Gazzola	Luigi	2		82	"	6	"	Gasser	Rose	2		1330	"	14	"
Gagliano	Francesco	2		904	"	30	"	Garbolsky	Josephine	2		1414	"	16	"
Gabriere	Alfred	2		1068	"	24	"	Garovasky	Susanna	2		1560	"	16	"
Galasso	Salvatore	2		1214	"	1	"	Garfinkel	Rose	2		1610	"	17	"
Gatti	Nicola	2		1482				Gallo	Rose	2		2290	"	25	"
Gabrielli	Giuseppe	2		1710	"	18	"	Garcia	Yolanta	2		2544	"	26	"
Gallagher	Cornelius	2		1844	"	12	"	Gargala	Franciszka	2		3108			
Gambone	Pietro	2		2760		8		Garber	Rose	2		3418	Feb	3	
Galbery	Mrs.			2782	"	28		Ganem	Mary	2		3450			
Gaster	William	2		2818	"	30		Gazzara	Carmela	2		3492			
Gabriel	James	2		3088	"	31		Garden	Agnes	2		3548			
Gandolfi	Giuseppe	2		3154	Feb	1		Gaffney	Marguerite	2		3776			
Ganz	Aaron	2		3414	"	2		Garber	Rose	2		4224	"	12	
Gazzara	Pasquale	2		3494	"	4		Galperin	Gertrude	2		4488	"	14	
Garbarino	Lorenzo	2		3518	"	2		Gallo	Rosa	2		4650	"	16	
Gavard	Edward A.	2		3878	"	8		Galatz	Mary A	2		4678	"	16	
Gazzarovic	Gaetano	2		4006	"	9		Garrett	Rose	2		4806	"	17	
Gallo	Vincenzo	2		4104	"	11		Gashe	Sophie	2		5988	"	28	
Gartenlaub	Oscar	2		4228	"	14		Gastze	Estella	2		6674	Mar	3	
Gallo	Michele	2		4650	"	16		Gandolfo	Gaetana	2		6704	"	5	"
Garber	Sam	2		4644	"	18		Gazzara	Caterina	2		6824		30	"
Garcion	A.	2		4968	"	18		Gallagan	Annie	2		7082		17	"
Gallo	Michele	2		5030	"	18		Gasser	Gertie	2		7428		18	"
Gallagher	James			5644	"	24		Galliano	Galegera	2		7506		18	
Garske	Rudolph	2		5752	"	25		Gacobe	Pepa	2		7722		21	
Gadella	Francis M.	2		6002	"	28		Gallagher	Isabella	2		8290	"	28	"
Ganio	Matutta	2		6408	Mar	4		Garvin	Essie	2		8550		30	"
Galperin	David	2		6520	"	1		Gardner	Bessie	2		8648	April	1	"
Gaglio da	Leonardo	2		7234	"	16		Gaeta	Annunziata	2		8770	"	3	
Gamberez	John	2		7680	"	2		Gadsden	Gloria	2		8864	"	3	
Garrigan	Peter	2		7734	"	21		Gardner	Edith V	2		9066	"	6	"
Gallagan	James	2		7954	"	23		Gale	Jessie	2		9140	"	7	"
Gallo	Antonino	2		8146	"	27		Gachette	Mary	2		9216	"	8	
Galvanoni	Giovanni	2		8424		6		Gallagher	Margaret J	2		9544	"	12	
Gardner	Charles	2		9522	"	12		Gardella	Emilia	2		9920	"	15	
Garrick	Louis	2		9556		12		Ga							
Gasparino	Andrew	2		9674	"	13		Ga							
Gallagher	John A.	2		9864	"	15		Ga							
Ga								Ga							
Ga								Ga							
Ga								Ga							
Ga								Ga							
Ga								Ga							
Ga								Ga							

Continued next page

G

JAN

APR

1911

GROOM

NAME OF GROOM		VOL.	PAGE	NUMBER	DATE		
SURNAME	GIVEN NAME				MONTH	DAY	YEAR
Ga							
Ga							
Ga							
Ga							
Ga							
Ga							
Ga							
Ga							
Ga							
Ga							
Gedge	George	2		316	Jan	5	
Ge...mell	Gilbert	2		532	"	6	
Geiger	George	2		834	"	9	
Geiger	Orsland	2		1630	"	17	
Gerret	Benjamin	2		1738	"	18	
Geller	Rocco	2		1920	"	19	
Gerber	Ugley	2		1962	"	20	
Gerdan	Charles	2		2232	"	23	
Gelband	Samuel	2		2692	"	27	
Geyser	Louis	2		3052	"	31	
Gehenian	Andrew G.	2		3274	Feb	2	
Getler	Selig A.	2		3392	"	3	
Georgy	Jamie G.	2		3609	"	6	
Gerstenhaber	Jacob	2		4378	"	14	
Geiger	Henry L.	2		5124	"	20	
Getzler	Herman	2		5448	"	23	
Geisler	Conrad	2		5460	"	23	
Geary	Edmond	2		5700	"	25	
Geranger	Sammy	2		6110	Mar	1	
Gelt	Morris S.	2		6276	"	3	
Gelman	Louis J.	2		6792	"	10	
Geiger	Frank J.	2		7012	"	13	
Gerzity	William	2		8108	"	26	
Gertner	Hymand	2		8168	"	27	
Germann	Charles	2		8200	"	27	
Geldman	Sam	2		8218	"	27	
Geratman	Harry	2		8478	"	30	
Geiger	Charles	2		8550	"	30	
Genovese	Oreste	2		8868	Apr	1	
Geist	Frank A.	2		9476	"	11	
Gerdan...	Harry B.	2		4532		12	
Gei...	Adolf	2		4568	"	12	
Ge							
Ge							
Ge							

BRIDE

NAME OF BRIDE		VOL.	PAGE	NUMBER	DATE		
SURNAME	GIVEN NAME				MONTH	DAY	YEAR
Ga							
Ga							
Ga							
Ga							
Ga							
Ga							
Ga							
Ga							
Ga							
Ga							
Gelburg	Rosie	2		6912	Mar	11	191
Gerockal	Christine G	2		6562	Mar	7	"
Gelfman	Esther	2		6404	Mar	6	"
Gesl	Gertrude	2		108	Jan	3	"
Gelb	Connie	2		4012	"	5	
Gerwins	Hannah	2		470	"	2	
Goller	Pauline	2		478		6	
Gersberg	Ida	2		604		7	
Genoese	Carmela	2		1036	"	12	
Georgi	Lucille	2		1176		14	
Gerb	Lily G	2		1294		15	
Geltman	Regina	2		1580		17	
Gerg	Rose	2		1598		17	
Gellte	Annie	2		2033		2	"
Gerzew	Sarah	2		2053		2	
Gersler	Dora	2		2421		25	
Goffen	Bella	2		2466		25	
Gerger	Nellie	2		2830		28	
Gedlitzki	Ludewina	2		3200	Feb		
Gerson	Emma	2		3434		3	
Genova	Lucy for	2		3480		4	
Gerber	Mary	2		3648		5	
Gerssler	Emily A A	2		2400		9	"
Gelfand	Sadie	2		4076		9	
Gelplich	Ray	2		4188		11	
Gerghinowitz	Lena	2		4262		11	
Gelley	Dora	2		4378		14	
Gerstl	Kate	2		4642	"	16	"
Geraghty	Lizzie	2		4770	"	16	
Gebert	Rose	2		4930	"	18	"
Ge...	Agnes	2		4982	"	18	
Gerecka	Paranie	2		5330		21	"
Ge...	Myrtle E	2		5334		21	"
Geroman	Anna M	2		5358		21	"
Gere	Amalander	2		5486		23	
Gerb	Giuseppa	2		5624		25	
Ge...	Julia	2		5964	"	28	"
Gerber	Emma C	2		6704	Mar	2	"

Issued at end of letter G

GROOM

BRIDE

G

JAN
APR

1911

NAME OF GROOM		VOL.	PAGE	NUMBER	DATE		
SURNAME	GIVEN NAME				MONTH	DAY	YEAR
Gf							
Ghergan	George	2		9814	Jan.	11.	1911
Ghelfi	Pietro	2		3964	Feb.	9	"
Gillery	Leon	2		44	Jan.	3	1911
Gische	Joseph J.	2		2010	"	4	
Gibson	Alphonso	2		272	"	4	
Gibson	John H.	2		504	"	7	
Gibson	Milton A.	2		1460	"	16	
Gilfeather	Vincent J.	2		1752	"	18	
Gilbert	Isaac	2		2150	"	27	"
Ginzberg	Bernard A.	2		2660	"	27	"
Gildenet	Louis	2		2736	"	28	
Giordano	Francesco	2		3008	"	30	
Giris	[illegible]			3274	Feb.	2	
Giacofino	Luigi	2		3714	"	6	"
Ginzberg	Abe	2		3814	"	7	
Gillen	Jos. V	2		4870	"	17	
Gisama	Alessandro	2		5408	"	23	
Gigra	Francesco	2		5438	"	24	
Giles	Tomas	2		5954	"	27	
Gisser	Sam	2		6040	Mar.	1	
Giron	John B.	2		6578	"	7	
Girod	Julien	2		6760	"	9	
Gitter	Isidor	2		6798	"	10	
Gibbs	Charles F.	2		6790			
Gichner	Frederick	2		6804	"	11	
Gilder	Godmandet	2		6976	"	12	
Gillen	Jessie			7310		14	
Gilke	Alfred V.	2		7662	"	21	
Gilles	James A	2		7706	"	22	
Giordano	Salvatore	2		8054	"	25	
Gisser	Isidor	2		8386	"	29	
Gilman	Herman	2		8446	"	29	
Ginelli	Silvestro	2		8868	June	6	
Gilchrist	Thomas M.	2		8904	"	6	
Giles	John B	2		9359	"	10	
Gippetto	Francesco	2		9388	"	10	
Gis. dello	Mario	2		9668	"	13	
Giancotto	Giovanni	2		9920	"	15	
Gi							
Gi							
Gi							
Gi							
Gi							
Gi							
Gi							
Gi							

NAME OF BRIDE		VOL.	PAGE	NUMBER	DATE		
SURNAME	GIVEN NAME				MONTH	DAY	YEAR
Gf							
Ghamer	Margaret	2		1506	Jan.	16.	1911
Gh							
Ginsberg	Lena	2		182	Jan.	4.	1911
Giornd	Marianna	2		37	"	5	
Gillespie	Mary	2		440	"	5	
Gillet	Margaret	2		453	"	5	
Ginocchio	Maria	2		1046	"	11	
Ginsberg	Jane P.	2		1140	"	12	
Giorgio	Isabella	2		1194			
Giulio	Caterina	2		1528	"	16	
Giannattasio	Emma	2		1920	"	19	
Gilmore	Matilda	2		2050		2	
Giordo	Teodora	2		2182		2	
Ginsbach	Wilhelmine	2		2376		24	
Gillen	Anne	2		2540		25	
Gill	Mary M.	2		2700	"	27	
Girolamo	Maria	2		2750		28	
Giordano	Carmela	2		2908	"	30	
Giordano	Teresa	2		2940	"	30	
Giris	Mary	2		3022	"	31	
Giordano	Gaetana	2		3710	Feb.	6	
Gilmartin	Minnie	2		4081		10	
Ginzold	Italy	2		4192		11	
Gilbert	Cecilia E.	2		4694	"	16	"
Giampino	Doretta	2		5168	"	20	"
Gilman	Mabel	2		5259	"	21	"
Gilliquet	Fanny	2		5380	"	23	
Giordano	Rosina	2		5430	"	23	
Gilbert	Maude E.	2		5454	"	23	
Giovanniello	Angela	2		5646	"	25	
Gilfinger	Laura E.	2		5816	"	27	
Gill	Ethel	2		5926	"	27	
Gibson	Georgetta	2		6078	"	28	
Giro	Salvatore	2		6150	Mar.	1	
Gizzivan	Alice	2		6256	"	2	
Gillman	Frances	2		6814	"	8	
Gilbert	Ogg	2		7124	"	11	
Giovannelli	Palma	2		7249	"	11	
Gilligan	Anna Jo	2		8162	"	27	
Gilbert	Jeannette M.	2		8302	"	29	
Giampino	Francesco	2		8442	"	29	
Giordano	Concetta	2		8580	"	31	
Gibson	Annie L.	2		8774	April	3	
Gigra	Salvatore	2		8948	"	5	"
Gilio	Isabella	2		9442	"	6	"
Giorgi	Amelia	2		9326	"	10	"

Continued next page

GROOM

NAME OF GROOM SURNAME	GIVEN NAME	VOL	PAGE	NUMBER	DATE MONTH	DAY	YEAR
Gi							
Gi							
Gi							
Gi							
Gi							
Gi							
Gi							
Gi							
Gi							
Gi							
Gladstone	Morris	2		56	Jan	2	19
Gluss	Jacob	2		5980	"	7	"
Glover	William J.	2		626	"	7	"
Gluck	Max	2		660	"	7	"
Glasser	Max	2		722	"	9	"
Gleason	William M.	2		1282	"	21	"
Glaser	Abraham	2		2761	"	28	"
Glaser	Harry	2		3810	Feb	7	"
Glaser	Rubin	2		4156	"	11	"
Glass	Gaetano	2		5421	"	2	"
Gloria	Benjamin	2		5960	"	23	"
Gladstone	Julius D	2		6593	Mar	7	"
Glasser	Harry	2		6964	"	13	"
Glazer	Patterson	2		7174	"	16	"
Glickman	Reginald	2		7274	"	16	"
Gluck	Isaac	2		7302	"	16	"
Glocker	Isaac	2		8070	"	25	"
Gleitzman	Isaac	2		8278	"	29	"
Glasser	Jacob	2		8278	"	29	"
Glasser	Mayer	2		7780	April	14	"
Gl							
Gl							
Gl							
Gl							
Gl							
Gl							
Gm							
Gm							
Gnadinger	Henry B	2		5498	Feb	25	1911
Gn							

BRIDE

NAME OF BRIDE SURNAME	GIVEN NAME	VOL	PAGE	NUMBER	DATE MONTH	DAY	YEAR
Givens	Gertrude L	2		9872	April	15	19
Gi							
Gi							
Gi							
Gi							
Gi							
Gi							
Gi							
Gi							
Gi							
Glickman	Annie	2		56	Jan	2	1911
Gluck	Annie	2		220	"	4	"
Gladfelder	Margaret	2		998	"	11	"
Gleckner	Charlotte A. M.	2		1411	"	16	"
Glasser	Edna	2		2046	"	2	"
Gloeckner	Emily A	2		3910	Feb	8	"
Glascheim	Anna	2		3924	"	8	"
Glassman	Sophie	2		5766	"	9	"
Gluck	Fickie	2		10744	"	18	"
Glaze	Minnie	2		5965	"	28	"
Gloss	Rosa	2		6130	Mar	1	"
Glassman	Fannie	2		6174	"	2	"
Glasser	Rose	2		6502			
Glickman	Lily	2		6958	"	13	"
Gloriande	Lukia	2		7032	"	13	"
Glatt	Male	2		8140	"	27	"
Glas	Auguste	2		8546	"	30	"
Glenn	Sarah A	2		8604	"	31	"
Gladstone	Etta R	2		9200	April	8	"
Gleason	Margaret	2		9792	"	14	"
Gluck	Rose	2		9958	"	17	"
Gl							
Gl							
Gl							
Gl							
Gm							
Gm							
Gn							
Gn							

G

JAN

APR

1911

GROOM

NAME OF GROOM		VOL.	PAGE	NUMBER	DATE		
SURNAME	GIVEN NAME				MONTH	DAY	YEAR
Goldfarb	Isaac	2		184	Jan	4	1911
Gottsman	Abraham	2		228	"	4	"
Gold	Adolph	2		236	"	4	"
Gottleman	Adolph	2		308	"	5	"
Goldberger	Charles D.	2		378	"	5	"
Gold	Sam	2		528	"	6	"
Goldstein	Adolph	2		690	"	7	"
Gold	Israel	2		710	"	9	"
Gordon	Kunnet	2		770	"	10	"
Goldberg	Max	2		1016	"	11	"
Goszczycki	Kostanty	2		1088	"	12	"
Goldsmith	Albert	2		1110	"	12	"
Godwin	William H.	2		1222	"	13	"
Goldrich	Alexander	2		1346	"	14	"
Goldberger	Isidor	2		1354	"	14	"
Gordon	Isidor	2		1378	"	14	"
Goldberg	Nathan	2		1392	"	14	"
Gottlieb	Albert M	2		1586	"	17	"
Goldstein	Max	2		1608	"	17	"
Gordon	Meyer S	2		1716	"	18	"
Goldfein	Joseph	2		1784	"	18	"
Good	Fredstone	2		1790	"	18	"
Goodman	David	2		1820	"	19	"
Goldstein	David	2		1882	"	19	"
Gottlieb	Anna	2		2038	"	21	"
Goldfeather	Aaron	2		2218	"	23	"
Govdinale	Francisco	2		2284	"	23	"
Gonser	Meyer	2		2296	"	24	"
Gonsnt	Julius J	2		2342	"	26	"
Goldberg	Harney	2		2515	"	28	"
Gold	Dave	2		2678	"	30	"
Goralnyz	Gabriel	2		3138	Feb	3	"
Goldman	Sam	2		3416	"	8	"
Goodman	Abraham	2		3434	"	9	"
Gordon	Charles M	2		3478	"	10	"
Goldman	Sam	2		3484	"	11	"
Goldberg	Sam	2		3816	"	17	"
Goldenberg	Louis	2		3914	"	18	"
Goldman	Nigo	2		4010	"	20	"
Goytelman	Charles R.	2		4074	"	21	"
Goldstein	Nathan	2		4106	"	22	"
Gorundy	Isie	2		4252	"	24	"
Goldsmith	Louis	2		4482	"	28	"
Goldman	Jacob	2		4536	"	28	"
Goffredo	Guiseppe	2		4748	"	31	"
Goldberg	Louis	2		4940	"	Mar 18	"
Goldberg	Louis	2		5044	"	18	"
Goldberg	Abraham	2		5120	"	20	"
Goldschmidt	Sigmund	2		5182	"	20	"

BRIDE

NAME OF BRIDE		VOL.	PAGE	NUMBER	DATE		
SURNAME	GIVEN NAME				MONTH	DAY	YEAR
Goldfarb	Gray	2		32	Jan	3	1911
Goldfuss	Ruth	2		68	"	5	"
Goldberg	Clara	2		192	"	4	"
Gorelick	Annie	2		260	"	4	"
Goldfarb	Clara	2		364	"	5	"
Gordon	Leckie	2		500	"	6	"
Goodman	Sarah	2		680	"	7	"
Gorchon	Leckie	2		710	"	9	"
Goldstein	Flora	2		1004	"	11	"
Goldman	Esther	2		1122	"	12	"
Gordon	Rose	2		1586	"	17	"
Goldstein	Rosie	2		1658	"	17	"
Godfrey	Gene	2		1970	"	20	"
Goldstein	Rose	2		2042	"	21	"
Gould	Helen V	2		2548	"	26	"
Gozo	Anna	2		2664	"	26	"
Goldstein	Rebecca	2		2726	"	28	"
Goodman	Jay	2		2854	"	30	"
Gordon	Anthie	2		2968	"	31	"
Gorelick	Ida	2		3000	"	31	"
Gorr	Elizabeth R	2		3018	"	31	"
Gossow	Alice	2		3025	"	31	"
Goldner	Sadie	2		3238	Feb	2	"
Gordon	Eretha	2		3424	"	3	"
Gonzalves	Charlotte	2		3678	"	6	"
Gold	Rosie	2		3720	"	6	"
Goldberg	Ida	2		3918	"	8	"
Goldman	Ida	2		3808	"	7	"
Gordon	Ida	2		4118	"	13	"
Godzikowska	Hedwig	2		4218	"	14	"
Goldberg	Annie	2		4362	"	14	"
Gordon	Estella R	2		4482	"	16	"
Goldfarb	Jennie	2		4844	"	17	"
Goldman	Mollie	2		4990	"	18	"
Goodman	Rose	2		5022	"	18	"
Goodman	Amanda	2		5062	"	20	"
Gordon	Alta	2		5128	"	21	"
Gordinsky	Lette	2		5698	"	26	"
Gordon	Annie	2		6260	Mar	2	"
Goldberg	Sarah	2		6318	"	4	"
Goldstein	Fannie	2		6500	"	6	"
Gotlieb	Pauline	2		6598	"	8	"
Goldstein	Jeak	2		6652	"	9	"
Goldberg	Sarah	2		6862	"	11	"
Goldberg	Dora	2		6984	"	13	"
Goldberg	Pauline	2		7054	"	13	"
Goldstein	Leckie	2		7174	"	15	"
Gordon	Ida	2		7224	"	15	"
Goldberg	Lucy	2		7296	"	13	"

G

JAN

APR

1911

GROOM

BRIDE

G

JAN

APR

1911

NAME OF GROOM		VOL.	PAGE	NUMBER	DATE			NAME OF BRIDE		VOL.	PAGE	NUMBER	DATE		
SURNAME	GIVEN NAME				MONTH	DAY	YEAR	SURNAME	GIVEN NAME				MONTH	DAY	YEAR
Goldstein	Morris	2		5254	Feb	21	19	[illegible]	Jennie	2		7568	Mar	20	1911
Goldstein	Ben	2		5272	"	21		[illegible]	Celia	2		7700		21	
Goettel	Otto	2		5578		24		Go[illegible]un	Jennie	2		7740	"	21	"
Goldberg	Joe	2		5670	"	25		Go[illegible]man	Frances	2		7778	"	22	"
Goodman	Morris	2		5838	"	27		Goldblum	Sarah	2		7798	"	22	"
Goldschmidt	Nathan	2		5950	"	27		Goldne[illegible]	Pauline	2		8056	"	25	"
Gordon	Sam	2		5966	"	28		Goggin	Julia	2		8254	"	27	"
Gout	Emil	2		6164	Mar	1		Gollat	Margit	2		8270	"	28	"
Gold[illegible]	Edward A.	2		6194	"	2		Goldberg	Sandy	2		8403	"	29	"
Goldberg	Oscar	2		6254		4		Gouldbe	Marie A.	2		8403	"	29	"
Goldberg	Jacob	2		6454		6		Goldfarb	Sadie	2		8408	"	29	"
Goodenbar	John	2		6452	"	6		Gongertz	Elizabeth	2		8442	"	29	"
Gold[illegible]g	Samuel	2		6500	"	6		Goldberg	Ette	2		8730	April	3	
Goldberg	Abram Jo.	2		6514	"	7		Goodrich	Anna	2		8385	"	10	"
Goldgruber	Joseph	2		6528	"	7		Gonzalez	Julia	2		9397	"	10	"
Gorff	Louis	2		6782	"	10		Gorie	Minnie A.S.	2		9310	"	10	"
Goldstein	Roma	2		6876	"	11		Gonola	Anna	2		9318	"	10	"
Goetz	Joe	2		6980	"	12		Goodale	Anna B	2		9650		12	
Goldberg	Morris	2		6984	"	13		Goldeck	Minnie	2		9656	"	13	"
Goldberg	Morris	2		7076	"	14		Goodstein	Minnie	2		9712		14	
Goldberg	Ged L	2		7170	"	14		Goldstein	Sofa	2		9818	"	15	"
Gore	Mat	2		7220	"	16		Goldman	Dina	2		9962	"	15	"
Goldberg	Jacob	2		7416	"	18		Go							
Go[illegible]berg	Lawrence	2		7740	"	21		Go							
Goldberg	Morris	2		7768	"	22		Go							
Goldstein	Louis	2		8072	"	25		Go							
Goldstein	Abraham	2		8102	"	25		Go							
Goodman	Valentine	2		8120	"	25		Go							
Goehring	Harry	2		8160	"	27		Go							
Gold	Mercer	2		8254	"	27		Go							
Gossin	[illegible]	2		8704	April	3		Go							
Golden[illegible]	Isidor	2		8914	"	3		Go							
Gordon	Max	2		8984	"	3		Go							
Goldstein	Jack	2		8808	"	3		Go							
Goodstein	Harry	2		8964	"	5		Go							
Goldschmidt	William J.	2		8994	"	5		Go							
Gorey	Louis J.	2		9196	"	8		Go							
Goupill	Jonny	2		9240	"	8		Go							
Gorman	Jacob	2		9432	"	11		Go							
Goldman	Joseph Jo.	2		9474	"	11		Go							
Gould	Abraham	2		9666	"	13		Go							
Gold	David	2		9744	"	13		Go							
Goldstein	Sam	2		9902	"	15		Go							
Golub								Go							
Go								Go							
Go								Go							
Go								Go							
Go								Go							
Go								Go							
Go								Go							

G — 1911 — JAN–APR

GROOM

Name of Groom: Surname	Given Name	Vol.	Page	Number	Date: Month	Day	Year
Goldstein	Morris	2		5254	Feb	2	191[illegible]
Goldstein	Ben	2		5272	"	2	
Goettel	Otto	2		5578		24	
Goldberg	Joe	2		5670	"	25	
Goodman	Louis	2		5838	"	2[illegible]	
Goldschmidt	Nathan	2		5950	"	2[illegible]	
Gordon	Sam	2		5966	"	2[illegible]	
Goutz	Emil	2		6164	Mar	1	
Goldbrough	Edward A	2		6192	"	2	
Goldberg	Oscar	2		6244		4	
Goldberg	Jacob	2		6404		6	
Goodman	John	2		6452		6	
Goldberg	Samuel	2		6500	"	6	
Goldberg	Abram L	2		6524	"	7	
Goldgruber	Joseph	2		6528	"	7	
Goroff	Louis	2		6782		10	
Goldstein	Louis	2		6876	"	11	
Goetz	Joe	2		6980	"	13	
Goldberg	Morris	2		6984	"	13	
Goldberg	Morris	2		7076	"	14	
Gore	Fred E	2		7170	"	14	
Goldberg	Max	2		7320		16	
Goldberg	Jacob	2		7416	"	18	
Goldberg	Lawrence	2		7740	"	21	"
Goldstein	Morris	2		7768	"	22	"
Goldstein	Louis	2		8072	"	25	"
Goodman	Abraham J	2		8102	"	25	
Goehring	Valentine J	2		8120	"	25	"
Gold	Harry	2		8160	"	27	
Gossin	Mercer	2		8254	"	27	"
Gol[illegible]	William			8704	April	3	
Gordon	Isidor	2		87[illegible]		3	
Goldstein	Max	2		8784	"	3	
Goodstein	Jack	2		8808	"	3	
Goldschmidt	Harry	2		8964	"	5	
Gorey	William J	2		8994	"	5	
Goupill	Louis J	2		9196	"	8	
Gorman	John	2		9240	"	8	
Goldman	Jacob	2		9432	"	11	"
Gould	Joseph H	2		9474	"	11	
Gold	Abraham	2		9666	"	13	
Goldstein	David	2		9744	"	13	
Gollub	Sam	2		9902	"	15	
Go							
Go							
Go							
Go							
Go							
Go							

BRIDE

Name of Bride: Surname	Given Name	Vol.	Page	Number	Date: Month	Day	Year
Goldman	Jennie	2		7568	Mar	20	1911
Goldstein	Delia	2		7700		21	
Golden	Fannie	2		7740	"	21	
Goodman	Frances	2		7778	"	22	
Goldblum	Sarah	2		7798	"	22	
Goldner	Pauline	2		8056	"	25	
Goggin	Julia	2		8254	"	27	
Gollatz	Margit	2		8270	"	28	
Goldberg	Fanny	2		8403	"	29	
Goutorbe	Marie	2		8402	"	29	
Goldfarb	Sadie	2		8408		29	
Gompertz	Elizabeth	2		8412	"	29	"
Goldberg	Yetta	2		8730	April	[illegible]	
Goodrich	Anna	2		9385		10	
Gonzalez	Julia	2		9397	"	10	
Gorzi	Minnie P S	2		9310	"	10	
Gomola	Anna	2		9318	"	10	
Goodale	Anna B	2		9650		13	
Goldeck	Minnie	2		9656		13	
Goldstein	Minnie	2		9712		13	
Goldstein	Ida	2		9878		15	
Goldman	Dena	2		9932	"	15	"
Go							
Go							
Go							
Go							
Go							
Go							
Go							
Go							
Go							
Go							
Go							
Go							
Go							
Go							
Go							
Go							
Go							
Go							
Go							
Go							
Go							
Go							
Go							
Go							
Go							
Go							
Go							

GROOM

NAME OF GROOM		VOL.	PAGE	NUMBER	DATE		
SURNAME	GIVEN NAME				MONTH	DAY	YEAR
Grasse	Louis M.	2		146	Jan	3	1911
Granbart	Alist	2		338		5	
Groffir	Jacob	2		360		5	
Grady	[illegible]	2		466		5	
Graybar	GRAYMAN Garrett	2		76		8	
Greenberg	Julius	2		866		10	
Gruver	Jacob	2		876	"	10	
Gruler	Oscar	2		950	"	10	
Gram	George	2		986	"	11	
Graham	William	2		996	"	11	
Gray	William D.	2		1020	"	11	
Grifdal	Frank	2		1316	"	14	
Green	Alexander	2		1540	"	16	
Gronmaier	Marcell	2		1553	"	16	
Gruetz	Max	2		1604	"	17	
Grahlm	Robert J.	2		1606	"	17	
Grossman	Alexander	2		1850	"	19	
Green	Albert W.	2		2008	"	23	
Grace	Thomas J.	2		2104	"	23	
Green	William J.	2		2406	"	25	
Greenberg	Samuel	2		2568	"	26	
Graw	William	2		2710	"	27	
Greenverg	Nathan	2		2730	"	28	
Green	George J.	2		2870	"	30	
Grant	Geo. L. A.	2		3020	"	31	
Gross	Arnold	2		3092	"	31	
Grant	Max Alm	2		3102	"	31	
Grande	Vincenzo	2		3162	Jan	1	
Greenstein	Max	2		3166		2	
Grekotopich	Vincento	2		3214		2	
Grenstein	Grant	2		3378		3	
Grandberg	Samuel	2		3442	"	3	
Grubert	George J.	2		3700	"	7	
Green	Sandy J.	2		3706	"	7	
Green	Harry J.	2		3834	"	8	
Graham	James	2		3840	"	8	
Graffia	Andrea	2		3944	"	8	
Graham	Randolph M.	2		3968	"	9	
Gr[illegible]	[illegible]	2		4534		13	
Grant	Oliver J.	2		4598	"	15	
Green	Max	2		4608	"	15	
Grossman	William	2		4646	"	16	
Grosso	Giuseppe	2		4746	"	16	
Grandon	Joseph J.	2		4834	"	17	
Gr[illegible]	Veronin	2		5018	"	18	
Gr[illegible]	Jerry W.	2		5054	"	20	
Grah[illegible]	William	2		5102	"	20	
Gr[illegible]	Joseph	2		5136	"	20	
Gr[illegible]	Charles	2		5148	"	20	

36—27531

BRIDE

NAME OF BRIDE		VOL.	PAGE	NUMBER	DATE		
SURNAME	GIVEN NAME				MONTH	DAY	YEAR
Green	Ione	2		70	Jan	2	1911
Grosse	Rosie	2		158	"	4	"
Grossman	Pearl	2		240	"	5	"
Grue	Mary Mc	2		290	"	11	"
Greenwald	Minnie	2		314	"	5	"
Grossman	Rose	2		366	"	5	"
Grien	Grace	2		656	"	9	"
Greenstein	Becke	2		814	"	9	"
Grosz	Mae	2		818	"	9	"
Grubert	Clarence M.	2		824	"	9	"
Grobkovitz	Sadie	2		948	"	10	"
Graw	Edna	2		1018	"	11	"
Greenblatt	Rosie	2		1052	"	11	"
Grossman	Mary	2		1120	"	12	"
Greco	Anna M.	2		1846	"	19	"
Grizzo	Anthonina	2		1942	"	20	"
Grubel	Yette	2		2064	"	22	"
Grossman	Annie	2		2064	"	22	"
Grandin	Anna	2		2302	"	24	"
Grasberg	Lottie	2		2508	"	26	"
Grabgras	Libbie L.	2		2660	"	27	"
Grill	Mamie	2		2742	"	28	"
Gross	Esther	2		2762	"	28	"
Gruber	Marta	2		2906	"	[illegible]	
Grosse	Tilly	2		2956	"	30	
Grosse	Yetta	2		2970	"	28	
Grossman	Bertha	2		2994	"	30	
Greher	Regine	2		2994	"	29	
Grynglewich	Olga	2		3346	"	31	
Grube	Clara	2		[illegible]		[illegible]	
Grullon	Nora T.	2		3682	Feb	2	
Greenfield	Rose A.	2		3[illegible]		[illegible]	
Greus	Caroline	2		3934		1	
Grandillo	Ada	2		3944		1	
Gracon	Eva	2		3978	"	2	
Gratnge	Emma L.	2		3998		2	
Greenbaum	Stella	2		[illegible]		[illegible]	
Grande	Angelina	2		382		[illegible]	
Greenberg	Sarah	2		4052		[illegible]	
Greenberg	Anna	2		4580	"	15	"
Greenfield	Mollie	2		4638	"	16	"
Grillo	Pasqualina	2		4646	"	16	"
Greenhouse	Mary	2		4746	"	17	"
Greenblat	Dora	2		4886	"	17	"
Grazzo	Lorenza	2		4964	"	18	"
Graham	Alice M.	2		4996	"	18	"
Greenberg	Ethel	2		5154	"	20	"
Gr[illegible]	Yetta	2		5448	"	23	"
Gr[illegible]	Mary	2		5520	"	23	"
				5574	"	24	"

Continued next page

G

JAN

APR

1911

GROOM

BRIDE

G

JAN
APR

1911

NAME OF GROOM		VOL.	PAGE	NUMBER	DATE			NAME OF BRIDE		VOL.	PAGE	NUMBER	DATE		
SURNAME	GIVEN NAME				MONTH	DAY	YEAR	SURNAME	GIVEN NAME				MONTH	DAY	YEAR
Gray	George	2		5454	Feb	20	1911	Greene	Emma P.	2		5712	Feb	25	1911
Grabnobaky	Dave	2		5518	"	20		Grossman	Matilda	2		5765	"	25	
Graham	William L.	2		5636	"	24		Greenberg	Beatrice	2		5786	"	27	
Green	Louis	2		5708	"	25		Greenpretzer	Dena	2		6018	"	28	
Groschenerg	Dena	2		5810	"	27		Grugnewasky	Rose	2		6218	Mar	4	
Greenberg	Louis	2		5986	"	28		Groff	Jerez	2		6290	"	6	
Greene	Frank L.	2		6070	"	28		Grad	Mark	2		6320	"	7	
Grosse	John			6370	Mar	2		Grosjan	Gurgle	2		6340	"	7	
Grey	Theodore	2		6501	"	6	"	Greenblatt	Selma	2		6458	"	7	
Gray	Richard	2		6581	"	7		Graves	Ethel V.	2		6704	"	9	
Gratz	Ernest	2		6624	"	8		Grossmann	Valentine L.	2		6720	"	9	
Greilsheimer	Henry	2		6686	"	9		Gray	Elizabeth	2		6770	"	9	
Grose	Willie	2		7122	"	14		Granet	Sadie	2	6658	6658	"	11	
Grossyeth		2		7474	"	18	"	Greenberg	Evelyn	2		6876	"	11	
Greenberg	George W.	2		7568	"	20		Gratzki	Rosie	2		6892	"	11	"
Grogan	John C	2		7720	"	21		Greenberg	Fannie			6978			
Griffen	Lawrence	2		8018	"	24		Green	Sadie	2		7032	"	14	
Griffen	Joe	2		8056	"	26		Greene	Lizzie	2		7044	"	14	
Gradwell	Morris	2		8122	"	25		Griesbeck	Gertrude	2		7218	"	15	
Gradinger	Jos.	2		8138	"	25		Grogan	Mary L.	2		7260	"	15	
Gregor	Antonio	2		8178	"	27	"	Grotte	Mark L.	2		7292	"	17	
Greco	Raffaele	2		8460	"	30		Graf	Giuseppa	2		7412	"	18	
Graccy	Mager	2		8494	"	30		Grobamon	Caroline	2		7998	"	23	
Greenfield	George L.	2		8576	"	31		Gradinsky	Belle	2		8020	"	24	
Gray	Sylvester L.	2		8602	"	31	"	Gross	Gertrude	2		8144	"	27	
Grove	William	2		8704	June	3		Green	Samuel	2		8156	"	27	
Greenlaw	William	2		8824	"	5	"	Grunberg	Katie	2		8234	"	27	
Gray	Herbert L.	2		9012	"	6		Greene	Rose	2		8280	"	28	
Gretlet	Samuel L.	2		9090	"	6		Greifinger	Delia	2		8280	"	28	
Gregg	Giovanni	2		9188	"	7		Gross	Jerdie	2		8390	"	29	
Grill	Giovanni	2		9190	"	7		Grillo	Rosa	2		8260	June	3	
Green	Mark L.	2		9194	"	8		Grunt	Maria	2		8364	"	4	
Greater	Leon	2		9488	"	11	"	Graham	Katharine	2		8380	"	5	"
Grosjan	Charles	2		9850	"	15		Graziadio	Margaret	2		9054	"	6	
Gruber	Theodore V	2		9904	"	15		Geiger	Christina	2		9060	"	6	
Gross	Jos.	2		11721	May	3		Gronli	Otto	2		9134	"	6	
Gross								Green	Margaret	2		9244	"	8	
Green								Green	Margaret	2		9282	"	10	
Graff								Graff	Katharine	2		9206	"	10	
Green								Green	Hattie	2		9332	"	10	
Grossman								Grossman	Marshall	2		9350	"	10	
Grignano								Grosse	Lizzie	2		10			
								Grignano	Anna	2		9694	"	16	
													"	1	"

GROOM

BRIDE

G

JAN
APR

1911

GROOM Name of Groom — Surname	GROOM Name of Groom — Given Name	Vol.	Page	Number	Date — Month	Date — Day	Date — Year
Guba	Edward Lo	2		164	Jan	3	19
Guarasci	Gaspare	2		260	"	2	
Guida	Gaetano	2		350	"	5	
Guon	Harry L.	2		780	"	9	
Gumberich	Morris	2		1266	"	12	
Guiato	Demetri	2		1520	"	16	
Guect	Aaron	2		1744	"	18	
Guerra	Angelo	2		1848	"	19	
Gurney	Richard C.	2		1946	"	20	
Guttmann	Edgar	2		2270	"	23	
Guerrasio	Pellegrino	2		3020	"	31	
Gunther	Jacob	2		3218	Feb	1	
Guberman	Moses	2		3966		9	
Guberman	Isay	2		4040		9	
Gutman	Maynard	2		4084	"	10	
Guerra	Raffaele	2		4150	"	10	
Guaz	Caleb	2		4156	"	10	
Gubbs	Ebenezer	2		5014	"	21	
Guthrie	Myra	2		5582	"	24	
Guagnano	Pietro	2		5984	"	28	
Guetlich	Julius J.	2		6138	Mar	1	
Gw							
Gw							
Gw							
Gyulai	Julius	2		5410	Feb	23	19
Gyore	Fenus	2		8950	April	5	
Guarneri	Vincenzo	2		6426	Mar	6	19
Guarnery	John	2		6574		7	
Gundlach	Fred C. W.	2		6770		9	
Guzo	Teodor	2		6801	"	10	
Gutford	August A.			7058	"	14	
Gugliemo	Nicola			7294		16	
Gutfand	Isidor	2		7386	"	17	
Gubacay	Dionysius	2		7858	"	23	
Gurriera	Carmelo	2		8152	"	27	
Gunther	Frank	2		8228	"	27	
Gutterwill	Samuel	2		8286	"	28	
Guffrida	Salvatore	2		8508	"	30	
Gutman	Walter A.	2		8608	"	31	
Guasick	Marco	2		8840	April	4	
Guyot	Joseph V.	2		9395	"	10	
Gubatella	Antonio	2		9732	"	13	
Gualano	Giuseppe	2		9816	"	14	
Guthansen	Joseph	2		9992	"	17	

BRIDE Name of Bride — Surname	BRIDE Name of Bride — Given Name	Vol.	Page	Number	Date — Month	Date — Day	Date — Year
Guarino	Angelina	2		368	Jan	5	1911
Guarino	Maria	2		372		5	
Gufurma	Maria	2		400		5	
Guarini	Armida	2		1758	"	18	
Guzzo	Antonetta	2		2092	"	26	
Gu[illegible]n	Catherine	2		2608	"	27	
Guinan	Mary A.	2		2942	"	30	
Guzzardi	Rose	2		3630	Feb	6	
Guttdorm	Florence M.	2		4812	"	17	
Guzik	Mary	2		4862	"	17	
Gutterman	Edith Lo	2		5061		21	
Gurecka	Anna	2		5294	"	23	
Guilepps	Frances R.	2		5800	"	27	
Gutwillig	Jussie	2		6230	Mar	1	
Gurenzon	Rachel	2		6504	"	6	
Guttridge	Ethel L.	2		7122		11	
Guarisa	Anna	2		7237		11	
Gurske	Garney	2		7610		21	
Guldbrandsen	Borghild L.	2		7712		21	
Guerreri	Maria	2		8172	"	27	
Gunnare	Ella	2		8228	"	27	
Gw							
Gw							
Gw							
Gy							
Gy							
Guechal	Marie	2		2288	Mar	28	1911
Guarini	Genoveffa	2		9108	April	6	
Guthansen	Barbara	2		9992	"	17	
Gzdebska	Amiela	2		8166	Mar	27	1911

G

JAN

APR

GROOM

Name of Groom: Surname	Given Name	Vol.	Page	Number	Date: Month	Day	Year

BRIDE

Name of Bride: Surname	Given Name	Vol.	Page	Number	Date: Month	Day	Year
Gershon	Harry	2		7318	[illegible]	[illegible]	
Gerie	Lucie	2		[illegible]		13	
Gerinda	Winnie	2		[illegible]		[illegible]	
Gelles	Stella	2		8014		[illegible]	
Gerolimon	Lucia	2		8206	"	27	
Gellot	Mary	2		8316	"	28	
Gellob	Lillie	2		8422		[illegible]	
Gemhardt	Anna M	2		9130	April	[illegible]	
Gennaro	Rosana	2		9314	"	[illegible]	
Genzer	Rosie	2		9358	"	10	
Gemmell	Anne M	2		9858	"	15	
Gevaite	Gizela	2		[illegible]		[illegible]	
Gentiti	Fortunato	2		9930	"	[illegible]	

1911

GROOM

BRIDE

G

APR

JUL

1911

NAME OF GROOM		VOL.	PAGE	NUMBER	DATE		
SURNAME	GIVEN NAME				MONTH	DAY	YEAR
Gaillard	Gustave J.	3		10145	April	15	1911
Galvin	James J.	3		10201	"	17	"
Garty	John	3		10217	"	19	"
Garbio	Ignesto	3		10647	"	22	"
Gallagher	Thomas J.	3		11019	"	23	"
Gargiulo	Gaetano	3		11567	May	1	"
Gaffney	James	3		11731	"	3	"
Galgano	Pasquale	3		12077	"	8	"
Gartner	Paul	3		12159	"	8	"
Gaffney	Frank	3		12209	"	5	"
Gallotta	Leo	3		12213	"	5	"
Galuszka	Joseph	3		12559	"	11	"
Gallagher	Edith	3		12709	"	1	"
Garcia	Andrelitis	3		12967	"	15	"
Gaechter	Jacob	3		13403	"	20	"
Gaeth	Louis	3		13629	"	22	"
Galucci	Pietro	3		13705	"	23	"
Gatto	Antonio	3		14091	"	25	"
Garofalo	Vincenzo	3		14119	"	29	"
Garcia	Antonio	3		14475	"	29	"
Ganly	James V	3		14581	"	30	"
Garofalo	Nicolario	3		14631	"	31	"
Garber	Harry	3		15257	June	5	"
Gast	Samuel	3		15506	"	6	"
Gallagher	Sylvan E.	3		15593	"	6	"
Garr	Charles	3		16013	"	8	"
Gamble	Walter	3		16037	"	9	"
Gaimari	Antonio	3		16253	"	10	"
Gasse	Frederick	3		16134	"	10	"
Galbarth	William	3		16851	"	15	"
Gates	Ralph L.	3		17011	"	17	"
Gallagher	Hugh	3		17377	"	20	"
Gabelli	Angelo J.	3		17645	"	22	"
Gayda	Giuseppe G.	3		17793	"	23	"
Gabin	Charles	3		17813	"	23	"
Garrigan	John J.	3		17943	"	26	"
Gabrisone	Pietro	3		18380	"	29	"
Gugg	Rudolph	3		18683	July	3	"
Gulfo	Andrew	3		19150	"	8	"
Gallagher	Joseph	3		19225	"	10	"
Gaylord	Walter	3		19305	"	10	"
Gazzera	Camillo A.	3		19541	"	13	"
Galvin	Patrick	3		19617	"	14	"
Galgano	Michele	3		19809	"	17	"
Gasda	Charles	3		19997	"	19	"
Ga							
Ga							
Ga							
Ga							

NAME OF BRIDE		VOL.	PAGE	NUMBER	DATE		
SURNAME	GIVEN NAME				MONTH	DAY	YEAR
Gaz	Alice	3		10025	April	17	1911
Gallagher	Margaret L.	3		10425	"	20	"
Garner	Caroline A.	3		10429	"	20	"
Gaffney	Julia	3		10519	"	20	"
Gaspasoli	Elena	3		10663	"	21	"
Gahagan	Anna	3		10725	"	22	"
Galvin	Anna	3		10851	"	24	"
Galuma	Carmela	3		11173	"	27	"
Gaffney	Julia L.	3		11263	"	27	"
Gargas	Calogera	3		11283	"	28	"
Galbraith	Maud	3		11330	"	28	"
Ga	Susan	3		11637			
Ganji	Synoveffa	3		11781	"	22	"
Galboa	Salvina	3		12059	May	6	"
Ga	Nellie	3		12269	"	10	"
Gaz	Catharina	3		12459	"	11	"
Ga	Elvira	3		12462	"	11	"
Gaxter	Anna	3		12563	"	11	"
Gallagher	Margaret J.	3		12883	"	15	"
Gazzola	Maria	3		12965	"	17	"
Gallagher	Mary L.	3		13222	"	19	"
Gabag	Andre	3		13241	"	20	"
Gaffney	Bridget	3		13521	"	20	"
Gallagher	Mary A.	3		13813	"	23	"
Gallo	Anna	3		14087	"	25	"
Garland	Veronica A.	3		14183	"	26	"
Gardzielik	Helenor	3		14307	"	27	"
Gad	Leah	3		14369	"	29	"
Gallagher	Antonietta	3		14391	"	29	"
Galatti	Lorenza	3		14423	"	29	"
Gaffe	Henrietta D.	3		14645	"	31	"
Gally	Emily	3		14809	June	1	"
Gavin	Mary J.	3		14850	"	1	"
Gaynor	Cecilia L.	3		14867	"	1	"
Gardella	Teresa	3		15061	"	6	"
Gallagher	Anna M.	3		15223	"	7	"
Gallina	Bartolomeo	3		15361	"	8	"
Gardner	Lena [illegible]	3		15973		8	
Gass	Katie	3		16133		10	
Gambek	Clara	3		16895		16	"
Gaedeke	Emma L.	3		17081		17	
Gallagher	Mary	3		17157		19	"
Galasso	Katie	3		17247		19	"
Guragnai	Carmela	3		17651		22	
Gamble	Ellen	3		17815		24	
Gartner	Ida	3		17859		24	"
Galati	Domenica	3		18751	July	3	"
Gattuso	Rosina	3		18979	"	6	"
Galante	Francesca	3		19415	"	12	"

Continued next page

GROOM

BRIDE

G

APR

JUL

1911

NAME OF GROOM		VOL.	PAGE	NUMBER	DATE			NAME OF BRIDE		VOL.	PAGE	NUMBER	DATE		
SURNAME	GIVEN NAME				MONTH	DAY	YEAR	SURNAME	GIVEN NAME				MONTH	DAY	YEAR
Ga								Garry	Catharine	3		19509	July	13	1911
Ga								Gailliard	Frances	3		19809	"	17	"
Ga								Gatter	Otka	3		19861	"	18	"
Ga								Ganpolosky	Becka	3		19975	June	2	"
Ga								Ga							
Ga								Ga							
Ga								Ga							
Ga								Ga							
Ga								Ga							
Ga								Ga							
Gellias	Hyman	3		10402	April	20	1911	Geelan	Marcella	3		10027	April	17	1911
Gerstein	Harry	3		10479	"	20	"	Gettigan	Anne	3		10359	"	19	"
Gertzoff	Louis	3		10585	"	21	"	Gerbarg	Amparos	3		11083	"	16	"
Gerfaldt	William J	3		10607	"	22	"	Gergaly	Ulma	3		11337	"	28	"
Gelber	Isidor	3		10899	"	25	"	Geatzoff	Katie	3		11555	May	2	"
Geste	Sustan	3		11507	"	28	"	Geelaerts	Josephine	3		11601	"	2	"
Gellis	Julius	3		12215	May	9	"	Genovese	Concetta	3		12567	"	11	"
Gewolf	Adolf	3		12745	"	13	"	Genna	Vincenza	3		12757	"	11	"
Gez	Raphael	3		12771	"	13	"	Gerdes	Clara M	3		13913	"	15	"
Gelman	Isidore	3		13157	"	17	"	Gessner	Barbara M	3		13525	"	20	"
Gershon	Morris	3		14219	"	26	"	Geringer	Sarah	3		13575	"	22	"
Gershenowitz	Max	3		14241	"	27	"	Georgi	Mary	3		13783	"	23	"
Genovese	Alice	3		14377	"	29	"	Gerdsimezik	Antonina	3		13847	"	24	"
Geary	Frederick J	3		14661	"	31	"	Gerber	Celia	3		14267	"	27	"
Geiss	Henry	3		14815	June	1	"	Ge	Carmine	3		14401	"	29	"
Gellman	Louis	3		14885	"	1	"	Gerzeli	Julia	3		15059	June	2	"
Geisendorfer	Charles J	3		15123	"	2	"	Gerofsky	Sarah	3		15546	"	6	"
Gerger	Salmark	3		15237	"	3	"	Gell	Dena	3		15641	"	6	"
Gebbia	Guiseppe	3		15324	"	5	"	Gentile	Teresa	3		15779	"	7	"
Gerber	Samuel	3		15679	"	7	"	Germann	Emily J	3		15895	"	8	"
Generaie	George	3		15771	"	10	"	Geyer	Rose	3		16161	"	10	"
Gery	Hyman	3		16122	"	10	"	Gerstner	Elsa L	3		16443	"	14	"
Gentile	Celia	3		16144	"	10	"	Geyer	Sarah	3		16707	"	15	"
Georgiades	Demetrakis	3		16264	"	12	"	Gerlach	Anna L	3		17491	"	21	"
Gerber	Marcus	3		16707	"	15	"	Gebert	Caroline	3		18451	"	29	"
Geroberg	Emily	3		17263	"	19	"	Gett	Martha L	3		18653	July	3	"
Gearon	Edmond J	3		17415	"	20	"	Geller	Bertha	3		18840	"	3	"
Geaveis	Charles B	3		17487	"	21	"	Gelber	Rachel	3		18879	"	5	"
Genovese	Antonio	3		17677	"	22	"	Gebee	Rosie	3		18983	"	6	"
Geller	Hyman	3		18000	"	26	"	Gedanosky	Susie	3		19421	"	12	"
Gernet	John J	3		18203	"	29	"	Geepner	Marie L	3		19733	"	17	"
Gelernter	Isadore	3		18583	July	1	"	Geffin	Ida	3		19745	"	17	"
Gerardi	Antonino	3		18705	"	3	"	Gelesky	Sherena	3		19985	"	19	"
Georgi	William M	3		19225	"	17	"	Ge							
Ge								Ge							

G

APR

JUL

1911

GROOM

NAME OF GROOM		VOL.	PAGE	NUMBER	DATE		
SURNAME	GIVEN NAME				MONTH	DAY	YEAR
Gf							
Gh							
Gh							
Gifoli	Giovanni	3		10371	April	19	1911
Gilson	Geo. A.	3		10691	"	22	"
Gillen	Thomas	3		10951	"	25	"
Gilbert	Gilbert	3		11057	"	26	"
Giewski	Leonard	3		11401	"	29	"
Gicardino	Giocetto	3		11673	May	2	"
Gingold	Joseph	3		11785	"	4	"
Gieser	Georges	3		15053	"	6	"
Gildea	Patrick J.	3		12269	"	9	"
Giannattasio	Antonio	3		12271	"	10	"
Giese	John	3		12309	"	10	"
Giardina	Antonio	3		12321	"	9	"
Ginsberg	Max	3		12625	"	12	"
Giammetta	Guiseppe	3		12749	"	12	"
Gibbons	James	3		13409	"	20	"
Gibson	David	3		13706	"	22	"
Gilkes	William J	3		13625	"	22	"
Gilzenberg	Harris	3		14243	"	27	"
Gildea	Peter	3		14261	"	27	"
Ginsburg	Sam	3		14291	"	27	"
Giraldi	Guiseppe	3		14350	"	27	"
Gilholm	Alexander	3		14545	"	30	"
Gittinger	William M.	3		14929	June	1	"
Gibson	William	3		15[illegible]	"	6	"
Gilligan	John B	3		16409	"	13	"
Gilfantin	James	3		17361	"	19	"
Gibbons	Eugene J	3		17451	"	21	"
Gibson	Walter W	3		18145	"	27	"
Gilvinsky	Hyman	3		18249	"	28	"
Gilroy	Patrick	3		18309	"	28	"
Ginsberg	Sam	3		18605	July	1	"
Giorgonddakis	Agastasia	3		18928	"	5	"
Giordano	Guiseppe	3		19105	"	7	"
Giuliani	Francesco	3		19150	"	8	"
Giordano	Giovanni	3		19221	"	10	"
Ginsberg	Max	3		19439	"	12	"
Gibney	Ernest G.	3		19443	"	12	"
Ginnta	Pietro	3		19525	"	12	"
Gibilterra	Francesco	3		19707	"	15	"
Giuliano	Eduardo	3		19801	"	17	"
Gilhooley	John	3		19901	"	18	"
Gi							
Gi							
Gi							

BRIDE

NAME OF BRIDE		VOL.	PAGE	NUMBER	DATE		
SURNAME	GIVEN NAME				MONTH	DAY	YEAR
Gf							
Ghercan	Catherine M.	3		12862	May	15	1911
Gh							
Giordano	Lucia	3		10151	April	18	1911
Giaimo	Marianna	3		10431	"	20	"
Giorgi	Rosaria	3		10667	"	22	"
Gilbride	Katie	3		10777	"	24	"
Giacomino	Orichetta	3		11381	"	29	"
Ginsberg	Rose	3		11891	May	5	"
Ginsberg	Kara	3		12027	"	8	"
Gittelson	Helen	3		12607	"	12	"
Giguotti	Santo	3		12615	"	12	"
Giannymetta	Marianna	3		13057	"	16	"
Ginsberg	Sadie	3		13345	"	19	"
Giaratano	Maria	3		14011	"	25	"
Giordano	Lucilya	3		14515	"	29	"
Giammillo	Emilio	3		14517	"	29	"
Gillette	Mary R	3		14943	June	1	"
Giudin	Bertha	3		15159	"	3	"
Giresi	Andolfo	3		15736	"	7	"
Gibson	Mary	3		16067	"	9	"
Gilbert	Lenthie	3		16110	"	10	"
Gitterman	Annie	3		16991	"	17	"
Giocala	Mary	3		17091	"	17	"
Gibson	Kate A.	3		17517	"	21	"
Ginsberg	Lena	3		17819	"	24	"
Giaquinto	Olympia	3		17945	"	26	"
Gilfhaus	Helen	3		18003	"	26	"
Gillisi	Alice	3		18425	"	29	"
Gioria	Antonia	3		18663	July	3	"
Giorgi	Armenegilda	3		19469	"	10	"
Giles	Gladys	3		19301	"	10	"
Gillespie	Katie	3		19419	"	12	"
Gilroy	Grace G	3		19425	"	12	"
Giorgio	Rosina	3		19485	"	13	"
Giahni	Clementina	3		19809	"	17	"
Gi							
Gi							
Gi							
Gi							
Gi							
Gi							
Gi							
Gi							
Gi							
Gi							

Continued next page

G

APR

JUL

GROOM

Name of Groom: Surname	Given Name	Vol.	Page	Number	Date: Month	Day	Year
Gi							
Gi							
Gi							
Gi							
Gi							
Gi							
Gi							
Gi							
Gi							
Gi							
Gleason	Alson H	3		10657	April	22	1911
Glasse	Samuel	3		11207	"	27	"
Gliss	Maurice B	3		11629	May	[illegible]	
Glantz	Joseph	3		11989	"	6	"
Glickman	Harry	3		13203	"	18	"
Glickel	Samuel	3		13585	"	22	"
Gluck	Philip	3		15551	June	6	
Gladstone	Meyer	3		16051	"	8	"
Gleason	John	3		16357	"	12	"
Gleese	Wilbur J	3		17231	"	19	"
Glazen	Samuel	3		17977	"	26	
Glynn	Thomas	3		18633	July	1	
Gluiland	George	3		19377	"	11	"
Gl							
Gl							
Gl							
Gl							
Gl							
Gl							
Gl							
Gl							
Gl							
Gl							
Gl							
Gl							
Gm							
Gm							
Gn							
Gn							

BRIDE

Name of Bride: Surname	Given Name	Vol.	Page	Number	Date: Month	Day	Year
Gi							
Gi							
Gi							
Gi							
Gi							
Gi							
Gi							
Gi							
Gi							
Gi							
Glennon	Jennie	3		10045	April	17	1911
Glinkovitz	Sara	3		10711	"	24	
Gleason	Abbie	3		10811	"	24	"
Glynn	Anna S	3		11187	"	2	"
Glass	Elizabeth S	3		11255	"	27	"
Glisberg	Esther	3		12251	May	[illegible]	
Glenn	Albertha	3		12405	"	10	"
Glucksohn	Minnie	3		12447	"	11	"
Glantz	Minnie	3		12581	"	12	"
Glassman	Rose	3		13211	"	18	"
Glass	Florence M	3		13839		24	
Glukstein	Gussie	3		15533	June	6	
Glass	Sadie	3		16791	"	15	"
Gleason	Mary A	3		19555	"	13	"
Glibitzkin	Jente B	3		19685	"	15	"
Gl							
Gl							
Gl							
Gl							
Gl							
Gl							
Gl							
Gl							
Gl							
Gl							
Gm							
Gm							
Gnizdov	Anna	3		19145	July	8	1911
Gn							

1911

G

APR

JUL

1911

GROOM

NAME OF GROOM Surname	Given Name	Vol.	Page	Number	Date Month	Day	Year
Goodman	Benjamin	3		10019	April	15	1911
Godby	William	3		10079	"	15	"
Goldweber	William M	3		10213	"	18	"
Gohkowitz	Harris	3		10241	"	19	"
Godden	Thomas	3		10305	"	19	"
Goldberg	William	3		10677	"	22	"
Govery	Jacob	3		10693	"	22	"
Gourley	Andrew	3		10707	"	22	"
Good	Joseph	3		10729	"	24	"
Gormley	William S	3		11022	"	26	"
Gordin	Reuben	3		11151	"	27	"
Goodman	Harry N	3		11153	"	27	"
Goldnar	Jacob	3		11257	"	28	"
Goring	Max	3		11259	"	29	"
Goldstein	George Jr	3		11534	May	1	"
Goldman	Saal	3		11807	April	4	"
Goodey	Josephine J	3		11943	"	5	"
Gorich	Samuel	3		12283	"	12	"
Goldberg	Gaspuel	3		12871	"	15	"
Goode	William	3		12879	"	15	"
Golber	Barnett	3		13083	"	17	"
Goldenstein	Max	3		13253	"	18	"
Goldberg	Harris	3		13299	"	19	"
Goldenberg	Isidor	3		13413	"	20	"
Goldberg	Harry	3		13539	"	20	"
Gottlieb	Joseph	3		13665	"	22	"
Goldstein	Isaac	3		13747	"	23	"
Goldstein	Harry M	3		13860	"	24	"
Goldstein	Charles	3		14165	"	27	"
Goldstein	Ernest	3		14280	"	27	"
Goldbach	Michael	3		14367	"	27	"
Goscynski	Abe	3		14371	"	27	"
Golob	Abraham	3		14337	"	27	"
Goldstein	Samuel	3		14481	"	29	"
Goldberg	Joseph	3		14463	"	29	"
Goldberg	Jacob	3		14917	June	1	"
Goodman	Simon	3		14971	"	2	"
Gold	Samuel	3		15021	"	2	"
Goldstein	Louis	3		15051	"	2	"
Goldberg	Harry	3		15125	"	2	"
Goldman	Isidore	3		15191	"	2	"
Gordon	Richard J	3		15247	"	2	"
Gonzales	Irving	3		15269	"	2	"
Goonce	Joseph	3		15443	"	5	"
Goffman	Arthur H	3		15281	"	5	"
Goetz	George A	3		15645	"	6	"
Gorlitz	Conray A	3		15681	"	7	"
Goddard	Abraham H	3		15773	"	7	"
Goldberg	Jacob	3		15825	"	9	"

BRIDE

NAME OF BRIDE Surname	Given Name	Vol.	Page	Number	Date Month	Day	Year
Goldman	Lizzie	3		10116	April	18	1911
Gold	Sophie	3		10457	"	20	"
Goldstein	Gay	3		10553	"	21	"
Goldhirsch	Sahry	3		10717	"	24	"
Goodyear	Beatrice L	3		10861	"	24	"
Goldstein	Rose	3		10911	"	25	"
Goldberg	Sarah	3		11193	"	27	"
Goldstein	Lena	3		11205	"	27	"
Goldsmart	Mathilde	3		11297	"	28	"
Goodman	Ettie	3		11379	"	29	"
Gormley	Mary J	3		11534	May	1	"
Goroschak	Tobi						
Gorman	Jennie	3		11709	May	3	1911
Goldberg	Sarah	3		11901	"	6	"
Goldstein	Anna	3		12145	"	8	"
Gordon	Gravell	3		12305	"	9	"
Golden	Theresa A	3		12403	"	10	"
Goodgold	Ida	3		12723	"	13	"
Gordon	Rose	3		12795	"	15	"
Goodman	Minnie	3		12913	"	16	"
Gogovich	Ettie	3		12203	"	18	"
Goldschmidt	Frieda	3		13321	"	18	"
Goldberg	Nettie	3		13399	"	19	"
Goldman	Etta	3		13413	"	20	"
Gozonovich	Beckie	3		13423	"	20	"
Goldgrow	Sadie	3		13719	"	23	"
Goldstein	Minnie	3		13810	"	23	"
Goldin	Esther	3		13981	"	25	"
Goldschmidt	Sheiha	3		14067	"	26	"
Goldman	Idoi R	3		14211	"	27	"
Gotsch	Zaydia O	3		14363	"	27	"
Goodwin	Gracy B	3		14487	"	29	"
Goldstein	Estelle	3		14525	"	29	"
Gozi	Pena	3		14859	June	1	"
Goldstein	Jennie L	3		15017	"	2	"
Golanok	Retta	3		15191	"	2	"
Goodheart	Mollie	3		15223	"	2	"
Goldstein	Beatrice	3		15321	"	2	"
Goldgall	Eugenie	3		15509	"	6	"
Goldberg	Goldie	3		15653	"	6	"
Goldstein	Anna	3		15697	"	7	"
Gozgin	Margaret	3		15910	"	8	"
Gorp	Margaret G	3		15977	"	8	"
Goldstein	Celia G	3		16030	"	8	"
Goldman	Queene	3		16065	"	9	"
Goldstein	Rose	3		16209	"	10	"
Goodman	Celia	3		16361	"	10	"
Gozy	Louise L	3		16401	"	13	"
Goldman	Anna	3		16495	"	13	"

G

1911

APR – JUL

GROOM

NAME OF GROOM Surname	Given Name	Vol.	Page	Number	Date Month	Day	Year
Gold	Israel	3		16067	June	9	19[illegible]
Goldsmith	Oliver L.	3		16509	"	13	"
Gordon	Joseph	3		1671[illegible]	"	15	"
Goldstein	Nathan	3		16791	"	15	"
Goldman	Abe	3		17017	"	17	"
Goldberg	Philip	3		17203	"	19	"
Goering	Harry J	3		17280	"	19	"
Gottlieb	Lewis	3		17565	"	22	"
Goldstein	Maxwell B	3		18033	"	26	"
Gordon	Jerome	3		18469	"	30	"
Goldstein	Solomon	3		18589	July	1	"
Goldberg	Sam	3		18658	"	3	"
Gorgoni	Alfio	3		18739	"	3	"
Goldstein	Simon L	3		18761	"	3	"
Goldberg	Harry	3		18843	"	3	"
Goldfine	Asher	3		18845	"	3	"
Gordon	William L	3		18891	"	5	"
Gottleib	Meyer	3		19059	"	7	"
Goldstein	Sam	3		19135	"	8	"
Goerk	Arthur	3		19481	"	12	"
Gow	James	3		19551	"	13	"
Golden	Patrick J	3		19575	"	14	"
Goldstein	Morris	3		19893	"	18	"
Go							
Go							
Go							
Go							
Go							
Go							
Go							
Go							
Go							
Go							
Go							
Go							
Go							
Go							
Go							
Go							
Go							
Go							
Go							
Go							
Go							
Go							
Go							
Go							
Go							
Go							

BRIDE

NAME OF BRIDE Surname	Given Name	Vol.	Page	Number	Date Month	Day	Year
Goldberg	Sophie	3		16593	June	14	19
Goldberg	Dora	3		16710		15	
Gore	Albertina A	3		16797		15	
Gove	Francis F	3		16813	"	15	
Goldsmith	Jannie	3		16979		17	
Godbee	Mamie B	3		17025	"	17	"
Goodman	Jeanette	3		17089	"	17	
Goldstein	Ida	3		17207	"	19	"
Gortmuller	Minnie	3		17317	"	20	"
Gorman	Margaret E	3		17621	"	22	"
Gozan	Mary	3		17731	"	23	"
Goldman	Dora	3		17805	"	23	
Golanack	Sarah E	3		17877	"	24	
Gould	Myrtle E	3		17965	"	26	
Goldman	Ida	3		18021	"	26	
Golden	Dorothea	3		18227	"	28	"
Goldstein	Matilda	3		18319		28	"
Goodman	Dora	3		18503	"	30	"
Goodflesh	Sophie	3		18613	July	1	
Goldschlak	Dora	3		18659	"	3	
Goldstein	Sarah	3		18681	"	3	"
Gocking	Marie	3		18781	"	3	"
Gordon	Minnie R	3		18817	"	3	"
Goodman	Rebecca	3		18827	"	3	"
Goldin	Annie	3		19003	"	6	"
Godlis	Esther	3		19341	"	11	"
Gounond	Catherine E	3		19365	"	11	"
Goldschneider	Berdie	3		19437	"	12	"
Goldstein	Mollie	3		19495	"	13	"
Goldstein	Fanny	3		19737	"	17	"
Go							
Go							
Go							
Go							
Go							
Go							
Go							
Go							
Go							
Go							
Go							
Go							
Go							
Go							
Go							
Go							
Go							
Go							
Go							

GROOM

NAME OF GROOM		VOL.	PAGE	NUMBER	DATE		
SURNAME	GIVEN NAME				MONTH	DAY	YEAR
Greenfield	David	3		10063	April	17	1911
Granady	Joseph N.	3		10127	"	18	
Griffin	Thomas A.	3		10353	"	19	
Grelldolfo	Mariano	3		10511	"	20	
Greffoul	Marcel P.	3		10589	"	21	
Griffith	Lee A.	3		11011	"	25	
Gretzky	Franklin B.	3		11129	"	27	
Grabog	Pasco	3		11140	"	27	
Grenhouse	Joseph	3		11270	"	28	
Greenberg	Louis	3		11353	"	29	
Gregory	Albert	3		11405	"	30	
Gray	Cornelius	3		11521	May	1	
Griffen	Thomas	3		11783	"	2	
Grell	Benjamin	3		11919	"	5	
Grodzkin	Donald	3		12003	"	6	
Greek	Ernest A.	3		12045	"	6	
Greenberg	Jacob	3		12229	"	9	
Greenberg	Louis	3		12367	"	10	
Griffen	John	3		12411	"	10	
Grolly	Louis	3		12621	"	11	
Grabbook	Gaud	3		14805	"	15	
Greterich	Gregenty	3		13015	"	16	
Groce	Abraham	3		13061	"	16	
Groce	Elmo C.	3		13133	"	17	
Gregorio	Donato	3		13155	"	17	
Griffiths	Jno.	3		13353	"	19	
Greffy	Arthur	3		13615	"	22	
Greckberg	Ben	3		13853	"	24	
Greco	Luigi	3		14141	"	25	
Greenberg	Daniel	3		14445	"	29	
Grossman	Abraham	3		14467	"	30	
Gross	Carl	3		14665	"	31	
Grillo	Vito	3		14705	June	1	
Grichman	John	3		14964	"	1	
Greenberg	Charlie	3		15011	"	2	
Grant	Harry Lo.	3		15127	"	2	
Grace	Carl	3		15321	"	5	
Grall	William J.	3		15463	"	5	
Greenfield	Jacob	3		15475	"	5	
Greenblatt	Reuben	3		15585	"	8	
Greenman	Jacob	3		15833	"	8	
Greco	Vincenzo	3		15953	"	8	
Graziano	Vincenzo	3		16157	"	10	
Gross	Joseph	3		16181	"	10	
Grewitt	Edward Lo.	3		16213	"	10	
Greep	Samuel	3		16325	"	12	
Griffen	Gerald G.	3		16353	"	12	
Grodzinia	Max Lo.	3		16361	"	12	
Gross	Nathan	3		16429	"	12	

BRIDE

NAME OF BRIDE		VOL.	PAGE	NUMBER	DATE		
SURNAME	GIVEN NAME				MONTH	DAY	YEAR
Green	Mary A.	3		10061	April	17	1911
Graham	Eleanor M.	3		10071	"	17	
Greenberg	Anna	3		10103	"	18	
Grifo	Rosina	3		10157	"	18	
Grolato	Clara	3		10181	"	18	
Granowsky	Gary	3		10241	"	19	
Griffen	Gilbreche	3		10521	"	20	
Grodziana	Maadalena	3		10797	"	24	
Grossman	Annie	3		11021	"	26	
Greenstein	Sara	3		11043	"	26	
Gratz	Alice E.	3		11465	May	1	
Grossman	Gena	3		11583	"	2	
Grosse	Rosa	3		11857	"	4	
Grusinsky	Tyrtha	3		11975	"	6	
Greco	Lillo	3		12223	"	9	
Gregorenko	Joe	3		12465	"	11	
Greenfield	Rebecca	3		12471	"	11	
Grossblatt	Anna	3		12619	"	12	
Granitz	Tsaraskova	3		12815	"	15	
Grossman	Harriet A.	3		14901	"	15	
Grillo	Maria	3		13317	"	18	
Greenberg	Esther	3		13451	"	20	
Greenberg	Anna	3		13441	"	20	
Granzella	Rosa	3		13483	"	20	
Groce	Molly	3		13609	"	22	
Groce	Hattie	3		13607	"	23	
Grile	Anna	3		13715	"	23	
Greco	Anna	3		13789	"	23	
Grisbens	Gene	3		13869	"	24	
Grunthal	Katherine	3		14081	"	25	
Grossmann	Mathilda	3		14191	"	26	
Greenberg	Rosie	3		14341	"	27	
Greene	Mary L.	3		14775	"	31	
Greenberg	Bothie	3		15375	June	5	
Greco	Saveria	3		15481	"	5	
Grocco	Margherit	3		15555	"	6	
Grossman	Rosie	3		15817	"	7	
Gruvy	Gnanno A.	3		15941	"	8	
Greenberg	Mary	3		16955	"	8	
Grega	Mary	3		15979	"	8	
Greenberg	Annie	3		16415	"	12	
Greenhood	Rose	3		16623	"	13	
Graves	Anne	3		16629	"	14	
Gannon	Katherine E.	3		16653	"	14	
Greenbaum	Mary	3		16925	"	16	
Griffen	Catherine V.	3		17163	"	19	
Griffen	Margaret M.	3		17431	"	21	
Grodstein	Lydia	3		17735	"	23	
Greywack	Charlotte D.	3		18119	"	27	
Grolenger	Anna						

Continued next page

G

APR

JUL

1911

BRIDE

NAME OF BRIDE SURNAME	GIVEN NAME	VOL.	PAGE	NUMBER	DATE MONTH	DAY	YEAR
Greco	Mary A	3		10061	April	17	1911
Graham	Eleanor M	3		10071	"	17	"
Greenberg	Anna	3		10103	"	18	"
Grifo	Rosina	3		10157	"	18	"
Gherato	Clara	3		10181	"	18	"
Granowsky	Gay	3		10441	"	19	"
Griffen	Blanche	3		10521	"	20	"
Grossano	Maddalena	3		10797	"	24	"
Grossman	Annie	3		11021	"	26	"
Greenstein	Sara	3		11043	"	26	"
Gratz	Alice G	3		11465	May	1	"
Grossman	Dena	3		11583	"	2	"
Grosso	Rosa	3		11859	"	4	"
Grufinsky	Gertha	3		11975	"	6	"
Graves	Lillo	3		12323	"	9	"
Grigorendo	Joe	3		12465	"	11	"
Greenfarb	Rebecca	3		12473	"	11	"
Grosclaf	Anna	3		12619	"	12	"
Gramitz	Sarah Sophia	3		12815	"	15	"
Groggenheimer	Harriet A	3		12901	"	15	"
Grillo	Maria	3		13217	"	18	"
Greenberg	Hattie	3		13421	"	20	"
Greenberg	Anna	3		13441	"	20	"
Granzella	Lorey	3		13483	"	20	"
Gross	Molly	3		13609	"	22	"
Greis	Hattie	3		13691	"	23	"
Greeg	Anna	3		13715	"	23	"
Grieberg	Gene	3		13789	"	23	"
Grunthal	Katherine	3		13889	"	24	"
Grossmann	Mathilda	3		14081	"	25	"
Greenberg	Rosie	3		14191	"	26	"
Greene	Laura	3		14341	"	27	"
Greenberg	Sophie	3		14776	"	31	"
Greco	Saverio	3		15275	June	5	"
Grotto	Margherit	3		15481	"	5	"
Grossman	Rodie	3		15556	"	6	"
Gravy	Anna A	3		15817	"	7	"
Greenberg	Mary	3		15941	"	8	"
Griga	Mary	3		15955	"	8	"
Greenberg	Cynthia	3		15979	"	8	"
Greenhood	Rose	3		16415	"	12	"
Graves	Anne	3		16623	"	14	"
Grannon	Catherine A	3		16629	"	14	"
Greenbaum	Mary	3		16653	"	14	"
Griffen	Catherine V	3		16925	"	16	"
Griffen	Margaret M	3		17163	"	19	"
Grodstein	Sidney	3		17431	"	21	"
Greywack	Charlotte A	3		17735	"	23	"
Grossenger	Annie	3		18119	"	27	"

Continued next page

GROOM

NAME OF GROOM SURNAME	GIVEN NAME	VOL.	PAGE	NUMBER	DATE MONTH	DAY	YEAR
Grimes	Guy C	3		16401	June	13	1911
Green	Robert J	3		16505	"	13	"
Grosse	Jacob D	3		16607	"	14	"
Grote	William J	3		16621	"	14	"
Gruppet	Sebastiano	3		16755	"	15	"
Grandy	Alexander L	3		16929	"	16	"
Greenberg	Sam	3		16991	"	17	"
Greenberg	Samuel	3		17037	"	17	"
Greenberg	Louis	3		17313	"	20	"
Grosse	Henry C	3		17385	"	20	"
Grawold	Sam	3		17543	"	22	"
Greenberg	David	3		17601	"	22	"
Gruber	Michele	3		17615	"	22	"
Grimaldi	James	3		17671	"	22	"
Green	Michael	3		17931	"	24	"
Greco	Morris	3		18193	"	28	"
Gross	Joseph	3		18289	"	28	"
Grosso	Giovanni	3		18436	"	29	"
Grieco	Herman	3		18483	"	30	"
Grifo	Salvatore	3		18507	"	30	"
Grobina	Abraham	3		18509	"	30	"
Grabenzid	Charles D	3		18573	July	1	"
Graham	Arthur	3		18785	"	3	"
Gracy	Michele	3		18787	"	3	"
Grillo	Harry	3		18849	"	5	"
Grupps	Patrick	3		18905	"	5	"
Gribbon	Sebastiano	3		19205	"	10	"
Greco	George N	3		19465	"	12	"
Grefe	William J W	3		19549	"	13	"
Grant	Wesley	3		19619	"	14	"
Greer	Abram A	3		19931	"	19	"
Groomer	William	3		19947	"	19	"
Grosso							
Gr							
Gr							
Gr							

G
1911
APR
JUL

BRIDE

1911

NAME OF BRIDE		VOL.	PAGE	NUMBER	DATE		
SURNAME	GIVEN NAME				MONTH	DAY	YEAR
Gratch	Irena	3		18163	June	27	1911
Grant	Bessie P.	3		18238	"	28	"
Greenberg	Mathilde	3		18357	"	29	"
Grandey	Donato	3		18507	"	30	"
Greenbaum	Jenny	3		18599	July	1	"
Grossa	Pauline	3		18671	"	1	"
Grosse	Terese	3		19021	"	6	"
Gruder	Frieda	3		19189	"	10	"
Granieri	Mariannina	3		19233	"	10	"
Grey	Florence	3		19431	"	12	"
Grady	Teresa A	3		19551	"	13	"
Gradisi	Maria	3		19969	"	19	"
Gr							
Gr							
Gr							
Gr							
Gr							
Gr							
Gr							
Gr							
Gr							
Gr							
Gr							
Gr							
Gr							
Gr							
Gr							
Gr							
Gr							
Gr							
Gr							
Gr							
Gr							
Gr							
Gr							
Gr							
Gr							
Gr							
Gr							

G

APR

JUL

GROOM

Name of Groom: Surname	Given Name	Vol.	Page	Number	Date: Month	Day	Year
Guerra	Anthony	3		11199	April	27	1911
Guimond	Louis F.	3		11321	"	28	
Gustafson	Joseph W.	3		11635	May	2	
Gumbs	Robert C.	3		11815	"	4	
Gunsberg	Isidore	3		12355	"	10	"
Gula	Gregory	3		12617	"	12	"
Guglieri	Antonio	3		12669	"	13	"
Guilfoyle	James	3		14119	"	25	"
Guttenberg	Michael	3		15567	June	6	"
Guckert	Frank	3		15881	"	7	"
Guthorz	Morris	3		16239	"	12	"
Guralnik	Herman	3		16513	"	13	"
Guiditti	Vincenzo	3		16827	"	15	"
Gunn	Harry P	3		17501	"	21	"
Guarino	Eduardo	3		17945	"	26	"
Guniner	Wolff	3		18651	July	3	"
Gutjahr	Herman	3		18789	"	3	"
Gwathmey	Thomas J	3		15145	June	2	1911
Gw							
Gw							
Gy							
Gy							

BRIDE

Name of Bride: Surname	Given Name	Vol.	Page	Number	Date: Month	Day	Year
Gurgone	Maria	3		10109	April	18	19
Guy	Gertrude	3		10321	"	19	
Guariglia	Margherita	3		11231	"	27	
Gubioska	Viroska	3		12063	May	6	
Gustafson	Stella C	3		12373	"	10	"
Guardiano	Anna	3		12485	"	11	"
Gussonof	Zeckie	3		12499	"	12	"
Guida	Filomena	3		12889	"	15	"
Guischard	Edythe	3		13065	"	16	"
Gurlitz	Annie	3		13359	"	19	"
Guterman	Rose	3		13571	"	22	"
Gutner	Sadie	3		14175	"	26	"
Gunderson	Anna	3		14255	"	27	"
Guttenplan	Sadie	3		15687	June	7	"
Guglielmini	Providenza	3		15884	"	8	
Guma	Stamata J	3		15957	"	8	
Gustafson	Olga S	3		16243	"	10	
Guaiana	Antonina	3		16301	"	12	
Guglieramo	Teresa	3		16397	"	12	"
Giuliano	Concettina	3		17141	"	19	"
Guarina	Maria	3		17593	"	22	"
Gw							
Gw							
Gw							
Gy							
Gy							
Gu continued							
Guglusza	Concetta	3		17655	June	22	19
Guldahl	Jenny M	3		18883	July	5	"
Gumbiner	Teresa	3		18989	"	6	"
Gumbs	Maud	3		19147	"	8	"

Gu continued

GROOM

NAME OF GROOM		VOL.	PAGE	NUMBER	DATE		
SURNAME	GIVEN NAME				MONTH	DAY	YEAR
Garofalo	Pietro	4		10192	April	18	1911
Garbett	Peter	4		10402	"	20	"
Gagliano	Pietro	4		10416	"	20	"
Goldy	Giovanni	4		10426	"	20	"
Galella	Gerardo	4		10512	"	20	"
Gardiner	Wintrop	4		11278	"	28	"
Gannici	Angelo	4		11348	"	29	"
Gaffney	Thomas	4		11372	"	29	"
Gallegos	Guido	4		11396	"	29	"
Garfinkel	Mitchell	4		12412	May	10	"
Galef	Jacques J.	4		12040	"	16	"
Gayhoy	John J	4		12226	"	18	"
Garrett	Robert	4		12296	"	18	"
Gaynes	Village	4		12364	"	19	"
Gage	Walter A.	4		12582	"	20	"
Galati	Giuseppe	4		14006	"	25	"
Gallo	Francisco	4		14036	"	25	"
Gale	Alex	4		14248	"	26	"
Garver	Felix	4		14324	"	27	"
Garatti	Antonio	4		14640	"	31	"
Ganter	Alfred E.	4		14746	"	31	"
Gates	Austin E.	4		14848	June	1	"
Galling	Onofrio	4		14916	"	1	"
Gabriel	Anthony	4		15058	"	2	"
Gallagher	Denis	4		15132	"	2	"
Gamboni	Antonio	4		15664	"	6	"
Garretson	Jeremiah J	4		15808	"	7	"
Garrido	Carlos P	4		16006	"	8	"
Gase	Frederick	4		16134	"	10	"
Garfinkel	Max	4		16254	"	12	"
Garofalo	Pataldo	4		16646	"	14	"
Gallagher	James	4		16752	"	14	"
Gashdrick	Emery	4		16778	"	15	"
Galza	Agordato	4		16892	"	16	"
Galbraith	David W	4		17484	"	21	"
Gates	James A	4		17696	June	22	"
Gallagher	Samuel	4		17724	"	23	"
Gentaman	Charles G	4		17824	"	24	"
Gallina	Francesco	4		17974	"	26	"
Gardner	Edward	4		18270	"	28	"
Gandiosi	Alfredo	4		18274	"	28	"
Gaydiaco	Raffaele M	4		18686	July	1	"
Gaffney	Stephen	4		18900	"	6	"
Gabalac	Stephen	4		19064	"	7	"
Gauswirth	Jacques	4		19078	"	7	"
Garlinsky	Hallman	4		19256	"	10	"
Gamard	Andrea	4		19462	"	12	"
Gamnello	Felice	4		19578	"	13	"
Gavrishkoff	Mike	4		19604	"	14	"

BRIDE

NAME OF BRIDE		VOL.	PAGE	NUMBER	DATE		
SURNAME	GIVEN NAME				MONTH	DAY	YEAR
Gabrielson	Signy J	4		10260	April	19	1911
Gardner	Mary R.L.	4		10506	"	20	"
Gazley	Adelaide	4		10880	"	24	"
Gallagher	Margaret K	4		11200	"	28	"
Gardes	Della	4		11314	"	28	"
Gardiner	Elizabeth	4		11334	"	28	"
Gagnan	Theresa	4		11604	May	2	"
Gamble	Mamie	4		11666	"	2	"
Gabrielle	Giovanna	4		12514	"	11	"
Gallagher	Sarah	4		12542	"	11	"
Garfinkel	Celia	4		12606	"	12	"
Gaterman	Catherine	4		12744	"	13	"
Gagnon	Grace C	4		12942	"	15	"
Gallagher	Bridget	4		12946	"	15	"
Garrick	Mary	4		13164	"	17	"
Gaffey	Giuseppa	4		13402	"	20	"
Gallagher	Margaret	4		13642	"	22	"
Garrick	Margaret	4		13826	"	23	"
Garland	Elizabeth	4		14020	"	25	"
Galatera	Rosa	4		14092	"	25	"
Garowa	Eugenia	4		14320	"	27	"
Garofalo	Stefania	4		14344	"	27	"
Garofalo	Frances	4		14706	"	29	"
Galpin	Margaret	4		14696	"	31	"
Gallagher	Ruby	4		14850	June	1	"
Gabrielson	Beckie	4		15094	"	2	"
Garelick	Theresa A	4		15194	"	3	"
Gallagher	Bridget	4		15622	"	6	"
Gannon	Teresa	4		15770	"	7	"
Garmenti	Mary G	4		15824	"	8	"
Gardner	Florence	4		15898	"	8	"
Gallandet	Emma M	4		15912	"	8	"
Gaines	Irene	4		15940	"	8	"
Garrett	Anna J	4		16106	"	9	"
Garbalendi	Gertrude	4		16172	"	10	"
Gardner	Edna A	4		16534	"	14	"
Garrison	Nellie	4		16692	"	14	"
Gaynard	Annie	4		16752	"	15	"
Garrick	Sadie	4		17140	"	19	"
Garaty	Emma G	4		17140	"	19	"
Gafney	Julia J	4		17490	"	21	"
Garvey	Gaynato	4		17902	"	24	"
Gallett	Helen	4		18044	"	28	"
Gavit	Minerva A	4		18266	"	28	"
Gardner	Carolina	4		18272	"	28	"
Garrabo	Emma	4		18470	"	30	"
Gatti	Mali	4		18708	July	3	"
Gartenburg	Edythe	4		18880	"	5	"
Gable		4		18890	"	5	"

Continued next page

G

APR

JUL

1911

GROOM

BRIDE

G

APR

JUL

1911

NAME OF GROOM		VOL.	PAGE	NUMBER	DATE		
SURNAME	GIVEN NAME				MONTH	DAY	YEAR
Gallagher	William	4		19762	July	17	1911
Gomolino	Filippo	4		19808	"	17	"
Gartley	Joe	4		19896	July	18	"
Garry	Ethilja	4		19960	"	19	"
Ga							
Ga							
Ga							
Ga							
Ga							
Ga							
Gettino	William J.	4		10196	April	18	1911
Gelliss	Hyman	4		10403	"	20	"
Geiss	Carl	4		10640	"	20	"
Gendy	Dimytro	4		11264	"	25	"
George	Antonio	4		11268	"	28	"
Genova	Giuseppe	4		11352	"	29	"
Genovese	Pietro	4		12216	May	8	"
Georgi	Frank	4		12382	"	10	"
Gerber	Sam	4		12622	"	12	"
Gerber	Philip	4		13664	"	16	"
Gerace	Nicola	4		13146	"	17	"
Gelenzer	Harry	4		13762	"	20	"
Gershanok	Wolf	4		14152	"	25	"
Geroman	Carl	4		14254	"	27	"
Genberg	Sam	4		14400	"	29	"
Genzenbagel	Henry Lo	4		14656	"	31	"
Gerhard	Ferdinand	4		14846	June	1	"
Gesualdi	Raffaele	"		15524	"	6	"
Gerutenzang	Robert	4		15542	"	6	"
Gentsch	Eugene	4		15816	"	7	"
Gershowitz	Isidore	4		15854	"	8	"
Gerace	Salvatore	4		15900	"	8	"
Gelbard	Hyman	4		16240	"	12	"
Gerow	Albert M	4		16830	"	15	"
Gersch	William	4		17242	"	19	"
Gersberg	Harry	4		17264	"	19	"
Gerst	Frederick A	4		17294	"	19	"
Genovese	Diego	4		17548	"	21	"
Gellman	Nathan	4		17772	"	22	"
Gerostida	Jefist	4		19086	July	2	"
Geller	Alter	4		19336	"	11	"
Gennaro	Vincenzo	4		19526	"	13	"
Gerace	Salvatore	4		19780	"	17	"
Ge							
Ge							

NAME OF BRIDE		VOL.	PAGE	NUMBER	DATE		
SURNAME	GIVEN NAME				MONTH	DAY	YEAR
Gardajnglo	Francesca	4		19038	July	6	1911
Garostida	Colomba	4		19086	"	7	"
Ga							
Ga							
Ga							
Ga							
Ga							
Ga							
Ga							
Ga							
Gellis	Annie	4		10114	April	18	1911
Genfilella	Antonia	4		10128	"	18	"
Geiger	Julia	4		10462	"	20	"
Gelormina	Carmenina	4		11170	"	25	"
Genisi	Rosalia	4		11481	"	28	"
Gee	Jillian	4		11514	May	1	"
Gerer	Anna	4		12342	"	9	"
Gelles	Annie	4		12360	"	10	"
Geraci	Concettina	4		12524	"	11	"
Geratein	Pera	4		12851	"	15	"
Gere	Julia	4		12966	"	15	"
Geelhaar	Mare	4		13198	"	18	"
Gerstle	Rose	4		13438	"	20	"
Gerson	Sonnia	4		13448	"	20	"
Gennusa	Zoloruchina	4		13586	"	22	"
Getzoff	Ruchie	4		13968	"	24	"
Geller	Sadie	4		14272	"	27	"
Gerheim	Marie M	4		14726	"	31	"
Gerighty	Mary	4		15104	June	2	"
Gerstel	Lillie	4		15160	"	3	"
Gerbe	Therese	4		15260	"	5	"
Gershofsky	Eva	4		15266	"	5	"
Gednel	Agusta Lo	4		16008	"	5	"
Georger	Mary M	4		16431	"	13	"
Gonpett	Eugenette	4		16468	"	13	"
Gesto	Carmella	4		16764	"	15	"
Geller	Ettie	4		17040	"	17	"
Genovese	Concetta	4		17124	"	19	"
Gershenbourne	Mollie	4		17424	"	21	"
Gerber	Jana	4		17446	"	21	"
Gellman	Dora	4		17712	"	23	"
Gershman	Coop	4		18042	"	26	"
Geraten	Esther	4		18252	"	28	"
Gergely	Mary	4		18398	"	29	"
Gennini	Maddelina	4		18736	July	3	"

See continued at end of G's

Continued next page

GROOM

BRIDE

G

APR

JUL

1911

NAME OF GROOM Surname	Given Name	Vol.	Page	Number	Date Month	Day	Year
Gf							
Gh							
Gh							
Giunti	Prospero	4		10088	April	17	1911
Giof	Biagio	4		10190	"	19	"
Gibronan	Peter	4		11012	"	25	"
Girard	Chalis. H.	4		11640	May	2	"
Giunda	Giuseppe	4		11790	"	4	"
Gilligan	Thomas M.	4		11802	"	4	"
Giuseppoli	Giovanni	4		11900	"	5	"
Giffoni	Giuseppe	4		12076	"	8	"
Glordaky	Frank	4		12194	"	8	"
Giordano	Ernesto	4		12312	"	9	"
Giofos	Donald K.	4		12440	"	10	"
Gibbs	Harris	4		12688	"	12	"
Gilston	Horace	4		12806	"	15	"
Giordano	Pietro	4		12822	"	15	"
Giese	William H.	4		13026	"	16	"
Gill	Arthur J.	4		13118	"	17	"
Giles	Daniel A.	4		13180	"	17	"
Gilmour	Robert M.	4		14568	"	29	"
Gilpe	James H.	4		14720	"	31	"
Gilmartin	Patrick J.	4		15218	June	3	"
Giuffra	Antonio	4		15364	"	5	"
Girardy	Hyman	4		16214	"	10	"
Gianopoulos	Peter	4		17510	"	21	"
Giorgillo	Germano	4		17658	"	22	"
Ginsberg	Abraham	4		18108	"	27	"
Gibson	Walter W	4		18145	"	27	"
Giammanco	Francesco	4		18664	July	1	"
Giaquinto	Giorgio	4		18734	"	3	"
Gilson	Frederick C	4		18842	"	3	"
Giannini	Emilio	4		19316	"	11	"
Ging	Guy	4		19346	"	11	"
Gibbs	Nathan J.	4		19368	"	11	"
Girod	Jay B.	4		19686	"	15	"
Giustino	Carlo	4		19852	"	18	"
Gibbons	Charles E.	4		19952	"	19	"
Gi							
Gi							
Gi							
Gi							
Gi							
Gi							
Gi							
Gi							
Gi							

NAME OF BRIDE Surname	Given Name	Vol.	Page	Number	Date Month	Day	Year
Gf							
Gh							
Gh							
Gitt[illegible]	Catherine	4		10302	April	19	19
Giglio	Anna D. M.	4		10342	"	19	"
Giordano	Maria	4		10450	"	20	"
Gilerowitz	Fannie	4		10544	"	21	"
Gilmartin	Agnes	4		10606	"	22	"
Giordano	Francesca	4		10940	"	25	"
Gibbons	Margaret	4		11098	"	26	"
Giorgio	Frances	4		11194	"	27	"
Gibson	Anna M.	4		11232	"	29	"
Gillick	Sarah G.	4		11542	May	1	"
Giardiello	Carmela	4		11818	"	4	"
Giardina	Adelina	4		11900	"	5	"
Giorello	Giuseppina	4		12142	"	8	"
Gires	Mary	4		12402	"	10	"
Giunfrancisco	Teresina	4		13316	"	18	"
Gittleman	Becke	4		14008	"	25	"
Giordano	Elena	4		14054	"	25	"
Giardiello	Nicolina	4		14258	"	27	"
Ginsberg	Jennie	4		15180	June	3	"
Gindes	Sophia	4		16158	"	10	"
Giumbanco	Rosa	4		16388	"	12	"
Giffen	Marian A. M.	4		16526	"	13	"
Gillespie	Mary	4		16572	"	14	"
Gilbert	Isabella G.	4		16780	"	15	"
Gillen	Emma	4		17372	"	20	"
Giangreco	Grazia	4		18626	July	1	"
Giovagniello	Maria	4		19022	"	6	"
Gioffre	Maria	4		19174	"	8	"
Gilmer	Kathryn	4		19360	"	11	"
Giuppone	Giovanna	4		19488	"	13	"
Gilmer	Margaret G.	4		19826	"	17	"
Gi							
Gi							
Gi							
Gi							
Gi							
Gi							
Gi							
Gi							
Gi							
Gi							
Gi							
Gi							

Continued next page

G

APR

JUL

GROOM

Name of Groom: Surname	Given Name	Vol.	Page	Number	Date: Month	Day	Year
Gi							
Gi							
Gi							
Gi							
Gi							
Gi							
Gi							
Gi							
Gi							
Gi							
Gleich	Charles	4		10444	April	20	1911
Glass	Harry	4		11478	May	1	"
Glaser	Julius	4		11504	"	1	"
Glassman	Bol	4		11732	"	3	"
Gluck	Josef	4		11770	"	3	"
Glasser	Mike	4		12086	"	8	"
Glazer	Solomon	4		13622	"	22	"
Gluck	Theodor	4		14144	"	25	"
Glick	Leonard	4		14274	"	27	"
Gladstein	Sam	4		14600	"	31	"
Glynn	John J	4		14728	"	31	"
Gloor	Max J	4		15214	June	3	"
Glassberg	Manny J	4		16538	"	14	"
Glenn	Roy E	4		17462	"	21	"
Glotzer	Isidor	4		17694	"	22	"
Glacken	Edward C	4		17964	"	25	"
Glazer	Mendel	4		18056	"	26	"
Gluck	Louis	4		18206	July	10	"
Gl							
Gl							
Gl							
Gl							
Gl							
Gl							
Gl							
Gm							
Gm							
Gn							
Gn							

BRIDE

Name of Bride: Surname	Given Name	Vol.	Page	Number	Date: Month	Day	Year
Gi							
Gi							
Gi							
Gi							
Gi							
Gi							
Gi							
Gi							
Gi							
Gi							
Glynn	Katheryn	4		10064	April	17	1911
Gluck	Rosie	4		10330	"	19	"
Glamkowska	Mary	4		10892	"	25	"
Glaz	Sophie	4		11158	"	27	"
Glass	Louise	4		11928	May	5	"
Glennon	Ellen	4		12292	"	9	"
Glenn	Maria	4		12608	"	13	"
Glemby	Sophie	4		13238	"	18	"
Glick	Rose	4		13738	"	23	"
Glaser	Pauline	4		15860	June	8	"
Gluck	Bella	4		15990	"	8	"
Glazer	Hattie	4		16904	"	16	"
Glasser	Pepi	4		17468	"	21	"
Glaser	Lucille M	4		17498	"	21	"
Glassberg	Yette	4		18080	"	27	"
Glass	Julia	4		18464	"	30	"
Glasberg	Jennie	4		18946	July	5	"
Glebarnof	Ida	4		19148	"	8	"
Gl							
Gl							
Gl							
Gl							
Gl							
Gl							
Gl							
Gm							
Gm							
Gnaden	Emma M	4		13960	May	24	1911
Gnitzinger	Anna	4		16568	June	14	"

1911

GROOM

BRIDE

G

APR

JUL

1911

NAME OF GROOM		VOL.	PAGE	NUMBER	DATE			NAME OF BRIDE		VOL.	PAGE	NUMBER	DATE		
SURNAME	GIVEN NAME				MONTH	DAY	YEAR	SURNAME	GIVEN NAME				MONTH	DAY	YEAR
Goldberg	Joseph	4		10126	April	18	1911	Gorfon	Mary	4		10100	April	18	1911
Goldstein	Ozbon	4		10320	"	19	"	Goller	Gnilna	4		10190	"	18	"
Goldstein	Bernard	4		10544	"	21	"	Goodrich	Lizzie	4		10530	"	21	"
Goldfinger	Markus	4		10680	"	22	"	Goldstein	Gibbda	4		10688	"	22	"
Golden	Asher	4		10744	"	22	"	Golembrowska	Anna	4		10794	"	24	"
Goldsmith	Joseph	4		10942	"	24	"	Govey	Victoria M.	4		10832	"	24	"
Goet	Louis J.	4		11054	"	26	"	Gold	Gathey	4		10942	"	25	"
Goodman	Louis	4		11556	May	1	"	Gorbisch	Ethel	4		10968	"	25	"
Gorfin	Jonas A.	4		11610	"	2	"	Godfrey	Gladys R.	4		11114	"	26	"
Goldmann	Dan	4		11618	"	2	"	Golinska	Gunderska	4		11168	"	27	"
Golden	Hyman	4		11620	"	2	"	Gonet	Katie	4		11264	"	28	"
Goldersehmid	Abraham M.	4		11740	"	3	"	Goodbody	Edna	4		11382	"	29	"
Goodman	Charles	4		12142	"	8	"	Goldberg	Lena	4		11500	May	1	"
Goldstein	Oscar	4		12156	"	8	"	Gordon	Ida	4		11564	"	1	"
Goldstein	Abe	4		12164	"	8	"	Goldstein	Ida	4		11600	"	2	"
Gorman	Jno.	4		12306	"	9	"	Goodman	Minnie	4		11716	"	3	"
Golding	Samuel	4		12358	"	10	"	Gorman	Nettie	4		12092	"	8	"
Goldberg	Mayer	4		12626	"	12	"	Gordon	Mary	4		12160	"	8	"
Gottlieb	Rudus	4		12686	"	13	"	Go	Frances	4		12286	"	9	"
Gonet	Wadyslaw	4		12702	"	13	"	Goldman	Annie	4		12366	"	10	"
Goyrand	Raymond	4		12890	"	15	"	Goodman	Sadie	4		12438	"	10	"
Goldwasser	Max	4		12964	"	15	"	Godber	Katherine	4		12622	"	12	"
Goldstein	Max	4		12922	"	15	"	Godyesky	Esther	4		12668	"	13	"
Goldston	Zachary	4		13238	"	18	"	Gottlieb	Ida	4		12746	"	13	"
Goldstein	Jacob J.	4		13410	"	20	"	Goldsmith	Wolbie	4		12750	"	14	"
Goldstein	Isaac	4		13914	"	24	"	Gould	Yetta	4		12782	"	15	"
Goodman	Harry B.	4		13980	"	25	"	Gordon	Sarah	4		12956	"	15	"
Goodman	Alex	4		14280	"	27	"	Goldman	Rosalind	4		12974	"	16	"
Goodman	Louis	4		14212	"	27	"	Goldberg	Rose	4		13022	"	16	"
Gondosch	Michael	4		14284	"	29	"	Gordon	Becky	4		13116	"	17	"
Goldschmidt	Louis	4		14578	"	29	"	Goldfarb	Martha	4		13436	"	20	"
Gordon	Samuel	4		14588	"	29	"	Gonzowska	Anna	4		13454	"	20	"
Gold	Max	4		14604	"	31	"	Goldstein	Jno	4		13506	"	20	"
Goldberg	Morris	4		14624	"	31	"	Goldstein	Rose	4		13538	"	20	"
Goorland	Earnest	4		14646	"	31	"	Goette	Florence	4		13846	"	24	"
Goldberg	Louis A.	4		14708	"	31	"	Gold	Julian	4		13896	"	24	"
Gold	Aubin	4		14804	June	1	"	Goodini	Nellie	4		13912	"	24	"
Gordon	Hugh M.D.	4		14858	"	1	"	Goldman	Ida	4		14016	"	25	"
Gover	John	4		14938	"	1	"	Goft	Janette	4		14038	"	26	"
Goldfeder	Nathan	4		15012	"	2	"	Goldner	Fanny	4		14306	"	27	"
Gordon	Clifford	4		15028	"	2	"	Gonser	Gillis	4		14332	"	27	"
Goodman	William	4		15180	"	3	"	Goldman	Gamma	4		14530	"	29	"
Gorse	Estell	4		15202	"	3	"	Gordon	Sarah	4		14588	"	29	"
Goldberg	Max	4		15266	"	3	"	Gottlich	Reida	4		14706	"	31	"
Goldberg	Henry	4		15322	"	3	"	Golshinsky	Lena	4		14712	"	31	"
Gottlieb	Martin	4		15558	"	6	"	Golfsang	Amas	4		14766	"	31	"
Gorgo	Gino	4		15624	"	6	"	Golberg	Sarah	4		15006	June	2	"
Goodsky	Jacob Y.	4		15962	"	8	"	Golen	Ethel	4		15008	"	2	"
Gordon	James H. Jr	4		15966	"	8	"	Goldberg	Harriet	4		15032	"	2	"

G

1911

APR

JUL

GROOM

21,719

Name of Groom — Surname	Given Name	Vol.	Page	Number	Date — Month	Day	Year
Goodnow	Charles C. Jr	4		16022	June	9	1911
Goldenberg	Charles C	4		16100	"	9	"
Gottlieb	James B.	4		16216	"	10	"
Goldman	Abe	4		16286	"	12	"
Gordon	Max	4		16576	"	14	"
Goldsuck	George R	4		16700	"	15	"
Golden	Henry	4		16704	"	15	"
Goldstein	Max	4		16926	"	16	"
Gottlieb	Adolph	4		17050	"	17	"
Goldman	Max	4		17206	"	19	"
Goldfarb	Meyer	4		17412	"	20	"
Goldklang	Israel	4		17550	"	22	"
Goldberg	Joseph	4		17916	"	24	"
Goldman	Jacob	4		18062	"	26	"
Goodman	John A	4		18066	"	26	"
Gottsegen	Gustave	4		18148	"	27	"
Goldstein	Abraham	4		18182	"	28	"
Goodfleisch	Philip E	4		18244	"	28	"
Goetz	Allan	4		18834	July	3	"
Golaszynski	Michael	4		18988	"	6	"
Goldberg	Solomon	4		19188	"	10	"
Godeffroy	Adolph E	4		19234	"	11	"
Goodman	Henry	4		19338	"	11	"
Goldman	Joe	4		19660	"	15	"
Go							
Go							
Go							
Go							
Go							
Go							
Go							
Go							
Go							
Go							
Go							
Go							
Go							
Go							
Go							
Go							
Go							
Go							
Go							
Go							
Go							
Go							
Go							
Go							
Go							

BRIDE

Name of Bride — Surname	Given Name	Vol.	Page	Number	Date — Month	Day	Year
Goldstein	Zelda	4		15074	June	2	1911
Goldstein	Sophia	4		15098	"	2	"
Gottlieb	Anna	4		15172	"	3	"
Goldstein	Dena	4		15222	"	3	"
Gowper	Minnie	4		15306	"	3	"
Goetz	Augustine G	4		15402	"	5	"
Gold	Dorothy	4		15608	"	6	"
Goldberg	Rose	4		15618	"	6	"
Goldsmith	Glendora	4		15738	"	7	"
Goldberg	Beckie	4		15886	"	8	"
Goldstein	Tillie	4		15962	"	8	"
Goldstein	Fannie	4		16036	"	9	"
Goldstein	Jennie	4		16094	"	9	"
Goldsmith	Sarah	4		16110	"	9	"
Goldstein	Gussie	4		16136	"	10	"
Goldberg	Sadie	4		16178	"	10	"
Goolst	Minnie	4		16258	"	12	"
Gorman	Florence	4		16428	"	13	"
Goldberg	Fanny	4		16438	"	13	"
Goodman	Ray	4		16554	"	14	"
Goodman	Annie	4		17012	"	17	"
Gold	Agnes	4		17194	"	19	"
Gonzales	Luisa V.	4		17284	"	19	"
Gordon	Harriet E	4		17344	"	20	"
Gould	Lillian	4		17506	"	21	"
Golj	Antoinette	4		17864	"	24	"
Goldenberg	Ida	4		18124	"	27	"
Goldstein	Ida	4		18288	"	28	"
Goldstein	Ida	4		18512	"	30	"
Goldman	Anna	4		18584	July	1	"
Gordon	Sarah	4		18692	"	3	"
Goldberg	Lillian	4		18918	"	5	"
Goldstein	Rosie	4		19100	"	7	"
Gombilongo	Carmela	4		19144	"	8	"
Goldstone	Ezra	4		19204	"	10	"
Goldfarb	Olga	4		19250	"	11	"
Goldstein	Rose	4		19820	"	17	"
Goodman	Fannie	4		19848	"	18	"
Godsienska	Eleonara	4		19872	"	18	"
Goldstein	Gussie	4		19922	"	18	"
Goring	Margaret	4		19994	"	19	"
Go							
Go							
Go							
Go							
Go							
Go							
Go							
Go							

GROOM

BRIDE

G

APR

JUL

1911

GROOM Name of Groom — Surname	Given Name	Vol.	Page	Number	Date — Month	Day	Year
Grasso	Vincenzo	4		10104	April	18	1911
Gross	Frederick	4		10244	"	18	
Greenspan	Sam	4		10253	"	19	
Grabowsky	Henry R.	4		10422	"	20	
Grossman	Sam	4		10726	"	24	
Graupe	Leopold	4		10752	"	24	
Green	Elmer	4		10808	"	24	
Gross	Lawrence	4		10812	"	24	
Gross	Bernard	4		11006	"	25	
Grady	Edward E.	4		11076	"	26	
Greenbaum	Henry J.	4		11152	"	27	
Grossman	Jacob	4		11476	May	1	
Grossman	Hirsh	4		11564	"	1	
Grale	Robert	4		11586	"	2	
Gross	Harris	4		11612	"	2	
Grizda	Adam	4		12108	"	3	
Grossman	Jacob	4		12160	"	8	
Grunfeld	Sam	4		12230	"	9	
Greene	William M.	4		12292	"	10	
Greeny	Samuel	4		12424	"	10	
Greenberg	Harris	4		12428	"	10	
Greenberg	Hoard	4		12442	"	10	
Grobel	Herman	4		12526	"	11	
Greene	George	4		12604	"	12	
Greenberg	Daniel	4		12714	"	13	
Green	Ray W.	4		12716	"	13	
Grasse	Friedrich	4		12766	"	12	
Green	Harry	4		12842	"	15	
Grumpeter	Albert	4		12870	"	15	
Greenbaum	David	4		12972	"	16	
Graboff	Edward	4		13132	"	17	
Grasso	George	4		13188	"	17	
Grober	Jacob	4		13232	"	18	
Graetz	William	4		13346	"	19	
Grubjak	Joseph	4		13454	"	20	
Grasso	Adorino	4		13492	"	20	"
Grozenski	Jacob	4		13556	"	22	
Grunwald	Julius	4		13564	"	22	
Grifen	Hyman	4		13836	"	24	
Graf	Henry L.	4		13960	"	24	
Greenfield	Abe	4		13986	"	25	
Greenberg	Harry	4		14108	"	25	
Greenhood	Herbert A.	4		14210	"	26	
Grablowsky	Israel	4		14422	"	29	
Grosvenor	Fitz M.	4		14534	"	29	
Grave	Harry	4		14606	"	31	
Green	Louis	4		14662	"	31	
Grennyon	John J.	4		14896	June	1	
Grasse	William	4		14992	"	2	

BRIDE Name of Bride — Surname	Given Name	Vol.	Page	Number	Date — Month	Day	Year
Grossman	Molly	4		10044	April	17	1911
Gray	Jantie	4		10134	"	18	
Gritch	Harrietta	4		10306	"	19	
Graham	Genevieve	4		10368	"	19	
Grossman	Pauline	4		10726	"	24	
Grilser	Mary	4		10826	"	24	
Green	Smith	4		10962	"	26	
Grieco	Fedorica	4		11148	"	27	
Grady	Mary	4		11160	"	27	
Green	Agusta	4		11516	"	28	
Greenhut	Mathilda	4		11424	"	29	
Grunup	Rosa	4		11676	May	1	
Grocchi	Caterina	4		12043	"	6	
Greengup	George	4		12226	"	9	
Greenstein	Bertha	4		12341	"	10	
Graynermann	Clara	4		12308	"	10	
Gretz	Celestine	4		12476	"	11	
Greene	Sadie G.	4		12540	"	11	
Gruners	Gillian M.	4		12716	"	13	
Greenberg	Fanny	4		12844	"	15	
Grosse	Mary A.	4		13150	"	17	
Grace	Katherine M.	4		13172	"	17	
Greenspan	Ozzie	4		13202	"	18	
Grzegorzek	Victoria	4		13206	"	18	
Gray	Margaret M.	4		13236	"	18	"
Grandjot	Mary A.	4		13256	"	18	"
Greenberg	Agusta	4		13430	"	20	"
Green	Josie	4		13456	"	20	"
Grundorsky	Mary	4		13462	"	20	
Greenfeld	Emma	4		13640	"	22	"
Greenwood	Agnes	4		13796	"	23	
Greenbaum	Estelle	4		13840	"	24	"
Grossman	Sarah	4		13914	"	24	"
Greenbaum	Minnie	4		13922	"	24	"
Graf	Phillip M.	4		14220	"	26	"
Grossman	Pauline	4		14276	"	27	"
Grzech	Anna	4		14298	"	27	"
Grossman	Jackie	4		14400	"	29	"
Gross	Sadie	4		14606	"	31	"
Greenberg	Fannie	4		14630	"	31	"
Greenberg	Celia	4		14824	June	1	
Grasso	Lucia	4		14944	"	1	"
Gruber	Ray	4		15184	"	3	
Griffitho	Blanche	4		15186	"	3	"
Greene	Peggie	4		15272	"	3	"
Greenhood	Rose	4		15284	"	3	"
Griffen	Katherine M.	4		15348	"	5	"
Gr	Esther	4		15322	"	5	"
Greenberg	Ytte	4		15502	"	6	"

Continued next page

M—27881

GROOM

BRIDE

G

APR

JUL

1911

NAME OF GROOM		VOL.	PAGE	NUMBER	DATE			NAME OF BRIDE		VOL.	PAGE	NUMBER	DATE		
SURNAME	GIVEN NAME				MONTH	DAY	YEAR	SURNAME	GIVEN NAME				MONTH	DAY	YEAR
Grenzilot	Charles	4		15038	January	10		Greenberg	Sadie	4		15566	June	6	1911
Graff	Horace W.	4		15080	"	2	"	Greenberg	Emma	4		15581	"	6	"
Grobelli	Charles A.	4		15136	"	2	"	Grasso	Maria	4		15664	"	6	1
Grosjean	Arthur A.	4		15230	"	5	"	Grosse	Lillie	4		15714	"	7	"
Groshan	Ernest J.	4		15666	"	6	"	Greenbaum	Frances	4		15716	"	7	"
Grudlich	Hilary	4		15916	"	8	"	Greenstein	Esther	4		15820	"	7	"
Green	Solomon	4		15990	"	8	"	Graves	Claire G.	4		15821	"	7	"
Green	Barney	4		16162	"	10	"	Griffer	Jane G.	4		15950	"	8	"
Green	Adolph	4		16180	"	10	"	Gressalin	Louise	4		16012	"	8	"
Greenhouse	Gabriel	4		16198	"	10	"	Graves	Claude G.	4		16226	"	10	"
Greenfield	Victor	4		16224	"	10	"	Granger	Marie G.	4		16484	"	12	"
Greenbaum	Eugene	4		16258	"	11	"	Grasbourtz	Rebecca	4		16704	"	15	"
Grossman	Charles	4		16318	"	12	"	Grimshaw	Winifred	4		17076	"	17	"
Grunde	Cecil	4		16490	"	12	"	Groneveldt	Emma W.	4		17566	"	20	"
Grant	Joseph	4		16644	"	14	"	Grobe	Anna	4		17616	"	22	"
Grady	Martin J.	4		16640	"	14	"	Groga	Emma R.	4		17976	"	26	"
Gronbchan	Thomas D.	4		16724	"	15	"	Grifoni	Maria	4		18246	"	28	"
Graham	Richard	4		17082	"	17	"	Grebart	Sophie	4		18328	"	29	"
Greeny	Ignazio W.	4		17176	"	19	"	Greenberg	Bertha	4		18568	July	1	"
Graffeo	Emma W.	4	Void	17366	"	20	"	Greiner	Mary	4		18618	"	1	"
Groneveldt	Jason	4		17472	"	21	"	Grega	Dora	4		18648	"	3	"
Grobatem	John H.	4		17496	"	21	"	Grosse	Gayline	4		18754	"	3	"
Grob	Nicholas	4		17884	"	24	"	Grossman	Violet	4		18766	"	4	"
Granoff	Maurice	4		18078	"	27	"	Gregson	Carmela	4		18758	"	4	"
Griffel	Hyman	4		18100	"	28	"	Grasso	Rosalie	4		18808	"	5	"
Green	Valentine	4		18226	"	28	"	Grossman	Agnes	4		18978	"	5	"
Gregorelis	Nelson H.	4		18270	"	29	"	Greiter	Stella B.	4		19318	"	10	"
Greene	Ludwig	4		18406	"	29	"	Graf	Mary C.	4		19386	"	11	"
Greindl	William	4		18760	July	3	"	Green	Mary	4		19440	"	12	"
Green	Max	4		18815	"	3	"	Greenman	Mary	4		19470	"	12	"
Grossman	Harry A.	4		19040	"	6	"	Gralitzer	Esther	4		19510	"	13	"
Griffith	Harry M.	4		19058	"	7	"	Grey	Frances A.	4		19688	"	15	"
Groff	Robert A.	4		19082	"	7	"	Greenspan	Freda						
Greenblatt	Philip	4		19262	"	10	"	Gr							
Gray	Samuel	4		19310	"	10	"	Gr							
Grossman	Frank H.	4		19364	"	11	"	Gr							
Grey	Raffaele	4		19516	"	13	"								
Grelco	Hollis	4		19652	"	15	"								
Greenwald	Peter	4		19756	"	17	"								
Graham	George	4		19834	"	17	"								
Grantis	Giuseppe	4		19884	"	17	"								
Granatelli	Daniel	4		19934	"	19	"								
Groga	George W.	4		19986	"	19	"								
Graves															

87-27681

G

APR

JUL

GROOM

Name of Groom: Surname	Given Name	Vol.	Page	Number	Date: Month	Day	Year
Gunsburger	Jacob	4		10468	April	20	19
Gugliotto	Donato	4		10474	"	20	
Guerra	Enrico	4		10618	"	22	
Guy	William K	4		11186	"	27	
Guzzetta	Giovanni	4		11402	"	29	
Guglielmi	Giuseppe	4		11532	May	3	
Gula	Denes	4		11772	"	3	
Guidaqua	Luigi	4		12074	"	8	
Guberman	Jacob	4		12154	"	8	
Guigliardo	Antonino	4		12370	"	10	
Guesperian	Paul	4		13496	"	20	
Guadagna	Pietro	4		13782	"	22	
Gurovich	Abram	4		14428	"	29	
Gurny	Anton	4		14698	"	31	
Gutkin	Joseph	4		14710	"	31	
Gurnik	Michele	4		15014	June	2	
Gustafson	Bror A	4		15044	"	2	
Guterson	Gregory	4		15628	"	6	
Guaragna	Antonio	4		15890	"	8	
Guhring	Louis	4		16062	"	9	
Guttman	Alexander	4		16588	"	14	
Gwozdziowski	Teofil	4		18914	July	5	
Gw							
Gw							
Gy							
Gy							
Gu continued							
Gudis	Jacob	4		16606	June	14	19
Gustavson	Albin	4		18092	"	27	
Gulotta	Mario	4		18634	July	1	
Guidece	Calogerio	4		18636	"	1	

Gu continued below

BRIDE

Name of Bride: Surname	Given Name	Vol.	Page	Number	Date: Month	Day	Year
Gunderson	Martha	4		10072	April	17	19
Guthrie	Jessie S	4		10168	"	18	
Guarraia	Giuseppa	4		10284	"	19	
Guariglia	Gaetana	4		10486	"	20	
Guth	Magdeline	4		11008	"	25	
Guerriere	Elizabeth	4		11220	"	27	
Guttman	Milvina	4		11468	May	1	
Guhse	Margarete	4		11628	"	2	
Guldenmenn	Emma	4		12776	"	13	
Guinea	Katherine S	4		13418	"	20	"
Gulyasy	Eva	4		13724	"	23	
Gune	Marie E	4		14082	"	25	"
Guth	Martha	4		14506	"	29	
Guida	Giuseppa	4		15894	June	8	
Guiliano	Lucia	4		17142	"	19	"
Guichard	Josephine	4		17258	"	19	"
Guinan	Dorothy L	4		17434	"	21	
Guarisco	Antonietta	4		17562	"	22	
Gusikoff	Sadie	4		18354	"	29	"
Guerin	Eleanor M	4		19058	July	7	
Guiot	Marthe	4		19202	"	10	
Gw							
Gw							
Gw							
Gyimothy	Elizabeth	4		11116	April	26	19
Gyorfi	Mary	4		19160	July	8	
Gu continued							
Gubman	Helen	4		19212	July	10	19
Gural	Parasceva	4		19628	"	14	"

Gu continued below

1911

G

APR

JUL

GROOM

Name of Groom: Surname	Given Name	Vol.	Page	Number	Date: Month	Day	Year

BRIDE

Name of Bride: Surname	Given Name	Vol.	Page	Number	Date: Month	Day	Year
Gedbaw	Ella	4		18738	July	3	[illegible]
Geer	Cora L	4		18[illegible]		[illegible]	
Gelb	Esther	4		19208		[illegible]	
Georgetsers	Stanislina	4		19302	"	10	"
Gerstenman	Bertha	4		19352	"	11	
Geary	Margaret	4		19827		17	
Gerraize	Florence C	4		19982	"	19	"

1911

GROOM

NAME OF GROOM		VOL.	PAGE	NUMBER	DATE		
SURNAME	GIVEN NAME				MONTH	DAY	YEAR
Gazelik	Joseph	5		20027	July	20	1911
Galterio	Luigi	5		20230	"	22	"
Gandolfo	Guido	5		20277	"	24	"
Gallaway	Henry	5		20677	"	25	"
Gabriello	Edmondo	5		20727	"	28	"
Garland	Thomas	5		20843	"	31	"
Gaffney	William J	5		20867	"	31	"
Gogan	Hector J	5		20933	"	31	"
Gadzink	Karl	5		21167	Aug	3	"
Gardner	Harold	5		21265	"	5	"
Gargano	Richard	5		22577	"	18	"
Garguilo	Francesco	5		22717	"	23	"
Gallico	James C	5		22115	"	23	"
Gasdia	Carl	5		22681	"	25	"
Gaines	John R	5		22749	"	30	"
Gabriele	Eleonina	5		22847	"	31	"
Gauer	Francisus	5		22860	"	31	"
Garber	Gulin	5		22870	"	31	"
Garbella	Giuseppe	5		24269	Sept	6	"
Gallagher	John	5		24707	"	9	"
Gallo	Antonio	5		26015	"	12	"
Garry	Charles	5		25267	"	14	"
Gaine	Thomas	5		25347	"	15	"
Gartenfeld	Julius	5		25703	"	20	"
Ganz	Meyer M	5		26179	"	25	"
Gandini	Giuseppe	5		26345	"	28	"
Gandini	Constantino	5		26581	"	28	"
Gallo	Francesco	5		26593	"	28	"
Gallo	Michangelo	5		26897	Oct	2	"
Galli	Francesco	5		26979	"	2	"
Garriga	Salvador N	5		27069	"	3	"
Garrett	Joseph	5		27303	"	5	"
Gallagher	Edward G	5		27313	"	5	"
Gambolongo	Giuseppe	5		27317	"	5	"
Gasparino	Gaetano	5		27343	"	6	"
Garden	Charles	5		27385	"	6	"
Gaetanis	Andrea	5		27505	"	7	"
Garand	Eugene	5		27527	"	7	"
Garfinkel	Sam	5		27543	"	7	"
Garrecht	Joseph	5		27583	"	9	"
Garguilo	Giuseppe	5		27895	"	11	"
Garzara	Carlo	5		28131	"	14	"
Galloway	Georgius	5		28139	"	14	"
Galick	Sabio	5		28157	"	14	"
Gauthrol	Sidgway N	5		28243	"	14	"
Garfinkel	Maurice	5		28365	"	15	"
Gambria	Domenico	5		28639	"	17	"
Ga[illegible]	Thomas A	5		28887	"	19	"
Ga[illegible]	William A	5		28987	"	20	"

BRIDE

NAME OF BRIDE		VOL.	PAGE	NUMBER	DATE		
SURNAME	GIVEN NAME				MONTH	DAY	YEAR
Garzoli	Maria	5		20189	July	22	1911
Garbania	Anna	5		20216	"	22	"
Garbey	Mary	5		20273	"	24	"
Gaurbalg	Lucrezia	5		20649	"	27	"
Gazna	Elizabeth	5		20732	"	29	"
Galuppo	Rocca	5		20795	"	29	"
Gajdusek	Malvina	5		20971	Aug	1	"
Gaunt	Lizzie	5		21115	"	2	"
Garvey	Johnie	5		21280	"	3	"
Garefelt	Meng	5		21319	"	5	"
Garfan	Catharine L	5		21467	"	7	"
Gafanowitz	Pauline	5		21683	"	9	"
Gdyron	Stanislawa	5		21789	Sept	1	"
Galeata	Maria	5		21880	"	5	"
Gangula	Peggia Lorenzo	5		21955	"	5	"
Gallagher	Annie M	5		21939	"	5	"
Gallipoli	Maria J	5		21967	"	9	"
Garofalo	Caterina	5		21981	"	11	"
Gadbois	Belgemir L	5		21995	"	11	"
Galamboog	Anna	5		25013	"	12	"
Garfinkel	Annie	5		25081	"	13	"
Gallagher	Alice L	5		27881	"	24	"
Gasbert	Mary	5		27882	"	24	"
Garvey	Delia	5		25945	"	24	"
Gardzel	Mary	5		26225	"	25	"
Gandler	Max	5		26245	"	25	"
Garber	Bechie	5		26281	"	25	"
Garragnone	Antonietta	5		26447	"	27	"
Gametro	Francesco	5		26581	"	28	"
Ga[illegible]	Domenico	5		26589	"	28	"
Galland	Alice L	5		27265	Oct	5	"
Garfinkel	Rosie	5		27543	"	7	"
Garland	Annie	5		27579	"	7	"
Gaeher	Adelheid	5		27827	"	11	"
Gazzara	Gaetana	5		28131	"	14	"
Gans	Carrie	5		28[illegible]	"	16	"
Ganagnone	Rosa	5		28867	"	19	"
Ganzler	Susan A	5		28983	"	19	"
Gaffney	Mary	5		29049	"	23	"
Gaffney	Elizabeth J	5		29157	"	23	"
Gilbert	Catherine J	5		29639	"	26	"
Gartenhaus	Ettie	5		29803	"	28	"
Ga							
Ga							
Ga							
Ga							
Ga							
Ga							
Ga							

Continued next page

G

JUL

OCT

1911

GROOM

NAME OF GROOM		VOL.	PAGE	NUMBER	DATE		
SURNAME	GIVEN NAME				MONTH	DAY	YEAR
Galati	Leonardo	5		29574	Oct	23	19
Galassi	Ernesto	5		29613	"	26	"
Gallo	Vincenzo	5		29843	"	23	"
Ga							
Ga							
Ga							
Ga							
Ga							
Ga							
Ga							
Gedeist	Oliver Lee	5		20763	July	29	19
Gennaro	Leo	5		26975	Aug	1	"
Gega	Benjamin	5		21513	"	2	"
Gentile	Luigi	5		21253	"	3	"
Geringer	Sam	5		21361	"	5	"
Gerosky	Frank	5		21273	"	5	"
Gerbi	Frank	5		21605	"	8	"
Geryman	Hyman	5		22751	"	21	"
Gehring	August	5		23140	"	24	"
Gene	Harry	5		22725	"	30	"
Geller	Louis	5		23785	"	30	"
Gentilesco	Alfonso V	5		23837	"	31	"
Gerard	Henry J.B	5		24119	Sept	5	"
Gellman	Philip	5		24539	"	5	"
Gearing	Otto	5		24485	"	6	"
Gentile	Gaetano	5		24409	"	7	"
Gentile	Guiseppe	5		24613	"	[illegible]	"
Ge[illegible]tz	Antony	5		24703	"	[illegible]	"
Gers	Philip	5		24901	"	11	"
Getchell	George L	5		25891	"	21	"
Gettrener	Guido	5		25959	"	23	"
Gee	Herman	5		26451	"	27	"
Gear	John L.	5		26571	"	29	"
Geroon	Hyman	5		26755	"	30	"
Ge[illegible]	August O	5		27117	Oct	2	"
Genovese	Salvatore	5		27173	"	4	"
Gerrick	[illegible]	5		27547	"	7	"
Geneya	George	5		27617	"	9	"
Getchell	William	5		27979	"	11	"
Gelles	Dave	5		28177	"	14	"
Gerstle	Leonard	5		28693	"	18	"
Gelberg	Leon	5		29043	"	21	"
Geraldman	Abraham	5		29559	"	26	"
Getelson	Charles	5		29925	"	30	"
Geiger	Joseph	5		29937	"	28	"

BRIDE

NAME OF BRIDE		VOL.	PAGE	NUMBER	DATE		
SURNAME	GIVEN NAME				MONTH	DAY	YEAR
Ga							
Ga							
Ga							
Ga							
Ga							
Ga							
Ga							
Ga							
Ga							
Ga							
Ga							
Ga							
Ga							
Ga							
Ufour	Katerina	5		29922	Aug	22	19
Geononudy	Christine	5		28719	"	20	"
Genovese	Maria G	5		20179	July	22	19
Geradi	Beatrice	5		22[illegible]	"	22	"
Gertman	Esther	5		20881	"	21	"
Genlinger	Emily	5		21035	Aug	1	"
Geiger	Minnie	5		21133	"	2	"
Geiss	Bertha M	5		21447	"	5	"
Gerohgold	Selig	5		21667	"	8	"
Gee	Gilligan	5		22471	"	17	"
Getty	Rachel	5		22695	"	18	"
Geller	Celia	5		22843	"	21	"
Gery	Frances	5		22929	"	22	"
Gebhardt	Klara	5		23131	"	24	"
Gery	Helen M	5		23971	Sept	1	"
Gerling	Martina	5		24103	"	2	"
Gellers	Lizzie	5		24203	"	5	"
Gelardi	Edmonde	5		24313	"	5	"
Geracy	Lucia	5		24529	"	7	"
Geisgler	Agnes B	5		24771	"	8	"
Gerstein	Edith	5		24979	"	11	"
Geyer	Theresa	5		25093	"	13	"
Geraghty	Mary	5		25967	"	22	"
Geller	Mag	5		26185	"	25	"
Gentile	Rose	5		27301	Oct	5	"
Georgi	Giovannina	5		27341	"	5	"
George	Anna	5		27793	"	10	"
Gerz	Esther	5		28137	"	14	"
Geffner	Rose	5		28[illegible]	"	14	"
Gennaro	Isabella	5		28521	"	17	"
Genovese	Carmela	5		28639	"	18	"
Gelsamm	Marie	5		29175	"	23	"
Geiger	Beckye	5		29263	"	24	"
Geiger	Minnie	5		29422	"	25	"
Gerlach	Katherine	5		29503	"	25	"
Gelberg	Sarah	5		29723	"	27	"
Gerzia	Gussie	5		29951	"	30	"

(Re-continued at end of G)

G

JUL

OCT

1911

GROOM

BRIDE

G

JUL

OCT

1911

NAME OF GROOM		VOL.	PAGE	NUMBER	DATE			NAME OF BRIDE		VOL.	PAGE	NUMBER	DATE		
SURNAME	GIVEN NAME				MONTH	DAY	YEAR	SURNAME	GIVEN NAME				MONTH	DAY	YEAR
Gf								Gf							
Gh								Gherity	Isabella	5		25151	Sept	13	1911
Gh								Gh							
Gin	David	5		20287	July	24	1911	Gi	Margaret						
Gittler	William	5		20650	"	27	"	Gilco	Mingie	5		20399	July	25	1911
Girard	Louis	5		21025	Aug	1	"	Gillick	Catherine	5		20499	"	26	"
Ginca	Giuseppe	5		21457	"	5	"	Gilligan	Grace	5		21121	Aug	2	"
Gianitelli	Gaetano	5		21521	"	7	"	Gill	Bertha	5		21619	"	3	"
Giacalone	Giovanni	5		22567	"	18	"	Girgenta	Giuseppa	5		21997	"	4	"
Ginzberg	Morris	5		22941	"	22	"	Ginsberg	Ester	5		22085	"	12	"
Gilfynan	Samuel	5		23231	"	24	"	Gilmouth	Agnes J.	5		22311	"	16	"
Gibbons	William G.	5		23483	"	28	"	Giovante	Maria	5		22340	"	16	"
Gilpin	James	5		23609	"	29	"	Gick	Mame J	5		22705	"	19	"
Gibbons	Benjamin J	5		24465	Sept	6	"	Giardino	Maria	5		23413	"	26	"
Gilbride	Rachel	5		24633	"	7	"	Giordano	Giuseppina	5		23591	"	28	"
Ginsberg	Louis	5		24699	"	8	"	Gifford	Marion B	5		23591	"	29	"
Gilroy	John J	5		25483	"	18	"	Gittler	Annie	5		24031	Sept	1	"
Giurdino	Antonino	5		25523	"	18	"	Giacopino	Margherita	5		24223	"	5	"
Giarritelli	Domenico	5		25529	"	18	"	Ginzberg	Minnie	5		24625	"	7	"
Gillagdon	John	5		25801	"	20	"	Giordano	Francesca	5		24803	"	11	"
Gimbel	German	5		26447	"	27	"	Giannecchini	Argentina J	5		25239	"	14	"
Gitman	Max	5		26851	Oct	2	"	Giallorenzo	Maria	5		25887	"	21	"
Giarratano	Pologero	5		26953	"	2	"	Giovine	Letizia	5		26145	"	23	"
Gisser	Joseph	5		27087	"	11	"	Giorgi	Maria	5		26389	"	26	"
Giocchens	Beniamino	5		27547	"	17	"	Giulo	Sofia	5		26391	"	26	"
Gill	James M.	5		28682	"	18	"	Gianni	Adele	5		26421	Oct	1	"
Gilbert	Joseph	5		29675	"	26	"	Giganti	Filomena	5		27135	"	5	"
Gi								Giacomo	Marie	5		27271	"	5	"
Gi								Giacchetta	Maria	5		27103	"	5	"
Gi								Gilmore	Frances	5		27533	"	7	"
Gi								Gizzofaky	Veronica	5		28465	"	16	"
Gi								Gillechia	Annie	5		28491	"	17	"
Gi								Gigking	Mathilda	5		28763	"	19	"
Gi								Gilgio	Domenica	5		28843	"	19	"
Gi								Gilfeyie	Agnes	5		28989	"	20	"
Gi								Gibi	Marianna	5		29281	"	24	"
Gi								Gilly	Nellie	5		29521	"	25	"
Gi								Gi		5		29649	"	26	"
Gi								Gi							
Gi								Gi							
Gi								Gi							
Gi								Gi							
Gi								Gi							
Gi								Gi							
Gi								Gi							
Gi								Gi							
Gi								Gi							
Gi								Gi							
Gi								Gi							

Continued next page

G

JUL

OCT

GROOM

Name of Groom: Surname	Given Name	Vol.	Page	Number	Date: Month	Day	Year
Gi							
Gi							
Gi							
Gi							
Gi							
Gi							
Gi							
Gi							
Gi							
Glynn	Christopher	5		20097	July	20	1911
Globerman	Abraham	5		20758	"	29	
Glimm	Stephen F	5		21241	Aug	2	
Glantz	Morris	5		23027	"	23	
Glaserman	Barnet	5		23375	"	28	
Gleason	Ralph A	5		24161	Sept	5	
Gluberman	Harry	5		24249	"	5	
Glassmann	Hugh C	5		24706	"	8	
Glosemeyer	Georg	5		24981	"	11	
Gl[illegible]	Charles	5		25113	"	13	
Gl	Joseph	5		25777	"	20	
Glok	George	5		26615	"	28	
Glantz	Josef	5		26729		30	
Gleicher	Morris	5		27520	Oct		
Gliddon	Burton Jr	5		27727		10	
Gligor	Michael	5		29643	"	26	
Gl							
Gl							
Gl							
Gl							
Gl							
Gl							
Gl							
Gl							
Gl							
Gm							
Gm							
Gn							
Gn							

BRIDE

Name of Bride: Surname	Given Name	Vol.	Page	Number	Date: Month	Day	Year
Gi							
Gi							
Gi							
Gi							
Gi							
Gi							
Gi							
Gi							
Gi							
Gi							
Glenz	Marie M	5		20633	July	27	19
Glager	Sarah	5		21639	Aug	9	
Glenman	Catherine	5		21721	"	9	
Gliken	Gitel	5		22557		18	
Glickman	Bessie	5		23003	"	22	
Glickman	Fannie	5		23035	"	23	
Gluck	Bessie	5		24287	Sept	5	
Glokler	Christine	5		24683		8	
Glabman	Rosie	5		25965	"	22	
Glock	Mary	5		27040	Oct	3	
Gladstone	Fannie	5		27461	"	6	
Glick	Himena	5		28235		14	
Glueck	Mary M	5		28477	"	16	"
Glickhause	Rebecca	5		28645	"	18	
Gl							
Gl							
Gl							
Gl							
Gl							
Gl							
Gl							
Gl							
Gl							
Gl							
Gm							
Gm							
Gn							
Gn							

1911

GROOM

BRIDE

G

JUL

OCT

1911

NAME OF GROOM Surname	Given Name	Vol.	Page	Number	Date Month	Day	Year
Goldberg	Isay	5		20165	July	22	1911
Goodfellow	Andrew A.	5		20180	"	22	"
Gorman	Jeremiah J.	5		20299	"	24	"
Gordon	James Jr.	5		20319	"	24	"
Golden	Patrick	5		20569	"	27	"
Golaiczuk	Amelian	5		20707	"	28	"
Goldner	Hyam	5		20745	"	29	"
Goldin	Salomon	5		20863	"	31	"
Gowtie	Joseph	5		20883	"	31	"
Gonzalez	Antonio Jr.	5		20915	"	31	"
Gordon	Rufus J.	5		21009	Aug	1	"
Golden	John J.	5		21121	"	2	"
Go	Joseph J.	5		21237	"	3	"
Gordzleyski	Stanislaw	5		21367	"	5	"
Goldfish	Abram	5		21375	"	5	"
Goldstein	Joseph	5		21381	"	5	"
Goldstein	Maurice	5		21447	"	11	"
Goldstein	Isidor	5		21900	"	12	"
Goldberg	Harry	5		21925	"	12	"
Goodman	Abraham	5		21955	"	13	"
Gosin	John	5		22145	"	14	"
Gohl	George	5		22163	"	14	"
Gordon	Louis	5		22213	"	15	"
Golden	James M.	5		22259	"	16	"
Goldberg	Max	5		22583	"	18	"
Goldberg	David	5		22630	"	19	"
Goffin	Michael	5		22659	"	19	"
Gorman	John J.	5		22780	"	21	"
Goldberg	Max	5		22857	"	22	"
Goldstein	Louis	5		22859	"	22	"
Goulding	Thomas	5		22917	"	22	"
Goldstein	Harry	5		23293	"	25	"
Goldstone	Edward	5		23701	"	26	"
Goldsmith	Max	5		23721	"	26	"
Goldman	Max	5		24267	Sept	5	"
Goldberger	Max	5		24443	"	6	"
Gottfried	Hyman	5		24451	"	7	"
Gordber	William J.	5		24963	"	11	"
Goodman	Joseph	5		25027	"	12	"
Go	George	5		25050	"	12	"
Go	Herman	5		25623	"	19	"
Goepper	Herman	5		25671	"	20	"
Gonzales	William	5		26067	"	23	"
Goldberg	Simon	5		26111	"	23	"
Good	Richard	5		26125	"	23	"
Goldstein	Isidore	5		26165	"	23	"
Goodstein	Arthur	5		26441	"	27	"
Goldenberg	William	5		26829	Oct	2	"
Goldberg	Walter	5		26855	"	2	"

NAME OF BRIDE Surname	Given Name	Vol.	Page	Number	Date Month	Day	Year
Gobel	Marie	5		20139	July	21	1911
Goldstein	Jennie	5		20415	"	25	"
Goldberg	Emma	5		20499	"	26	"
Goldberg	Annie	5		20565	"	27	"
Goldstein	Celia	5		20663	"	28	"
Goldstein	Ida	5		20725	"	28	"
Gorton	Elleretta V.	5		20762	"	29	"
Gordon	Ida	5		21135	Aug	2	"
Goldstein	Bertha	5		21173	"	3	"
Goldberger	Mollie	5		21175	"	3	"
Gore	Bridget	5		21353	"	4	"
Gold	Beckie	5		21506	"	7	"
Goldberg	Sarah	5		21521	"	7	"
Goscyzyka	Jadwiga	5		21821	"	10	"
Goodstein	Annie M.	5		21865	"	10	"
Goldberg	Mollie	5		22007	"	12	"
Goldstein	Rose	5		22017	"	12	"
Gold	Beckie	5		22069	"	14	"
Goldfarb	Annie	5		22081	"	14	"
Goldstein	Clara	5		22249	"	15	"
Goldkoop	Anne E.	5		22261	"	15	"
Gofrini	Clotilde	5		22441	"	17	"
Goldstein	Bertha	5		22587	"	18	"
Gordon	Reche	5		22740	"	20	"
Goldstein	Bessie	5		23221	"	26	"
Gordon	Anna M.	5		23575	"	28	"
Gottfried	Bertha	5		23713	"	30	"
Gorheatey	Anne	5		23787	"	30	"
Goldberg	Jessie	5		23853	"	31	"
Goldman	Malka	5		24055	Sept	1	"
Gonglar	Clara	5		24087	"	2	"
Gogbick	Bessie	5		24431	"	6	"
Goldberg	Dorothy	5		24693	"	8	"
Goldberg	Annie	5		24753	"	9	"
Goodwin	Kate J.	5		24885	"	11	"
Gordon	Elizabeth M.	5		26031	"	12	"
Goldberg	Rose	5		25455	"	16	"
Goodfriend	Katie	5		25477	"	18	"
Gorvaly	Helen	5		25587	"	18	"
Good	Henrietta	5		25725	"	20	"
Goldberg	Leah	5		25[illegible]	"	21	"
Goldberg	Bessie	5		26085	"	23	"
Golla	Sophie	5		26161	"	23	"
Gorcik	Mary	5		26179	"	25	"
Gordon	Esther	5		26193	"	26	"
Goldstein	Gillian	5		26545	"	28	"
Gordon	Rose	5		26565	"	28	"
Goerwitz	Elizabeth M.	5		26685	"	29	"
Goldbaum	Rose	5		27051	Oct	3	"

G

JUL

OCT

1911

GROOM

31,719

Name of Groom: Surname	Given Name	Vol.	Page	Number	Date: Month	Day	Year
Gozzi	Egidio	5		26913	Oct	2	1911
Goldstein	Jacob	[illegible]		26939		2	
Goldman	Joseph	[illegible]		27565		9	
Gomi	Tadashi	5		27751	"	10	
Goodman	Louis	5		28153	"	14	"
Goldhop	Abraham	5		28231	"	14	
Gottlieb	William M.	5		28257	"	14	"
Godfrey	John	5		28457	"	16	
Golletta	Giuseppe	5		28527	"	17	
Gorgoghone	Carmina	5		28867		19	
Goldstein	Charles	5		28875	"	19	
Goral	Charles	5		28901	"	19	
Goldstein	Joseph	5		29011	"	21	"
Goldsmith	Lazarus	5		29089	"	2[illegible]	
Goodfellow	Thomas	5		29267	"	23	"
Gottfried	Morris	5		29279	"	24	
Goldberg	Sam	5		29563	"	26	
Goldstein	Nathan	5		29803	"	28	
Goldstein	Harry	5		29993	"	30	"
Go							
Go							
Go							
Go							
Go							
Go							
Go							
Go							
Go							
Go							
Go							
Go							
Go							
Go							
Go							
Go							
Go							
Go							
Go							
Go							
Go							
Go							
Go							
Go							
Go							
Go							
Go							
Go							
Go							
Go							

BRIDE

Name of Bride: Surname	Given Name	Vol.	Page	Number	Date: Month	Day	Year
Goral	Rose	5		27221	Oct	2	1911
Gower	Winifred	5		27273			
Goldberg	Minnie	5		27321		3	
Goetz	Johanna B.K.	5		27813	"	10	
Gordon	Mary	5		27819	"	10	"
Goldberg	Fannie	5		27969	"	11	
Goffey	Florence C	5		28107	"	13	"
Goodman	Fanny	5		28151	"	14	"
Goldberg	Ester	5		28437	"	16	"
Goldberg	Rose L	5		28463	"	16	"
Goldstein	Mamie	5		28695	"	18	"
Golup	Anne	5		28725			
Goldklang	Rose	5		29003	"	21	
Gottlieb	Nettie	5		29011	"	21	
Gordon	Mary	5		29139	"	23	
Goode	Viola A	5		29223	"	23	
Goldach	Lena	5		29327	"	24	
Goodman	Leona	5		29645	"	26	
Good	Bertha	5		29685	"	27	
Goldberg	Sarah	5		29715	"	27	
Gottfried	Becky	5		29809	"	28	
Goodman	Minnie	5		29815	"	28	
Gold	Mamie	5		29819	"	28	"
Goldstein	Gussie	5		29825	"	28	
Go							
Go							
Go							
Go							
Go							
Go							
Go							
Go							
Go							
Go							
Go							
Go							
Go							
Go							
Go							
Go							
Go							
Go							
Go							
Go							
Go							
Go							
Go							
Go							
Go							

GROOM

BRIDE

G

JUL

OCT

1911

NAME OF GROOM Surname	Given Name	Vol.	Page	Number	Date Month	Day	Year
Gravitz	Isaac	5		20163	July	22	1911
Grea y	Battista	5		20192	"	22	"
Greenberg	Max	5		20245	"	24	"
Grossman	Frank	5		20313	"	24	"
Grunwald	Frederick [illegible]	5		20679	"	28	"
Greenlee	George Jr	5		20693	"	28	"
Greenberg	Max	5		20759	"	29	"
Grovely	Frederick [illegible]	5		20779	"	29	"
Granbart	Philip	5		20923	"	31	"
Grow	Sam	5		21102	Aug	2	"
Griffey	Thomas	5		21127	"	2	"
Greenberg	Louis	5		21189	"	3	"
Gruber	Carl [illegible]	5		21225	"	3	"
Gregorovics	Stefan	5		21285	"	3	"
Grivics	Bernard [illegible]	5		21305	"	4	"
Greenberg	Louis	5		21347	"	4	"
Grasso	Giuseppe	5		21431	"	5	"
Grabowsky	Louis R	5		21495	"	7	"
Grassi	Clemente	5		21547	"	7	"
Greene	Albert	5		21567	"	7	"
Grimm	Karl [illegible]	5		21653	"	8	"
Grestef	Fred	5		21739	"	9	"
Gramberger	Peza	5		21877	"	11	"
Greeny	Max	5		22151	"	14	"
Greenberg	Jacob	5		22219	"	15	"
Gray	Charles [illegible]	5		22427	"	16	"
Grebrick	Harry	5		22561	"	18	"
Greenwald	Joseph	5		22707	"	19	"
Greene	John E	5		22991	"	22	"
Greco	Antonio	5		23181	"	24	"
Greisel	George R	5		23190	"	24	"
Graham	Patrick	5		23267	"	25	"
Greenewald	Edward	5		23307	"	25	"
Greensaft	Isidor	5		23395	"	26	"
Groajan	Arthur	5		23452	"	26	"
Gruber	Joel	5		23711	"	28	"
Green	Elis	5		24092	Sept	2	"
Grant	Robert W	5		24285	"	5	"
Groswald	Alfred	5		24327	"	5	"
Gregg	Ernest J	5		24451	"	6	"
Grebt	Frank [illegible]	5		24481	"	6	"
Grinshaw	William [illegible]	5		24605	"	7	"
Greenstein	Abar	5		24769	"	9	"
Graham	John A	5		24865	"	11	"
Greenfield	Young	5		24951	"	11	"
Grant	Basil [illegible]	5		25023	"	12	"
Greenblatt	Harry	5		25191	"	14	"
Grosshauer	Emil J	5		25225	"	15	"
Groder	Berel	5		25387	"	16	"

NAME OF BRIDE Surname	Given Name	Vol.	Page	Number	Date Month	Day	Year
Grimaldi	Maria	5		20041	July	20	1911
Grassidonio	Caterina	5		20044	"	20	"
Grauer	Lillie Ig	5		20135	"	21	"
Green	Inez D	5		20239	"	22	"
Graziano	Delia	5		20391	"	25	"
Gray	Annie	5		20575	"	27	"
Griffin	Margaret	5		20599	"	27	"
Greiner	Augue	5		20655	"	28	"
Grubey	Helen M	5		20867	"	31	"
Greenberg	Rogue	5		21169	Aug	2	"
Grellond	Etta M	5		21281	"	3	"
Grand	Minnie	5		21423	"	5	"
Greeny	Lopa M	5		21721	"	9	"
Grae	Elise	5		21791	"	10	"
Grossmann	Ida	5		21923	"	11	"
Grodzowich	Lilly	5		21965	"	11	"
Graefe	Emma	5		22207	"	15	"
Greff	Marion	5		22265	"	15	"
Greenberg	Dora	5		22291	"	15	"
Grant	Georgina M	5		22381	"	16	"
Greenburg	Gaylene	5		22707	"	19	"
Greenspun	Ethel	5		22769	"	21	"
Greene	Margaret A	5		22865	"	21	"
Graney	Catherine	5		22815	"	21	"
Grandy	Edit Le	5		22975	"	22	"
Greenberg	Jennie	5		23095	"	22	"
Grubb	Edith M	5		23009	"	23	"
Gradus	Anna	5		23069	"	23	"
Grandin	Marie Jo	5		23261	"	25	"
Greenberg	Lillie	5		23429	"	26	"
Grossman	Anna	5		23509	"	28	"
Greiner	Sophie	5		23593	"	29	"
Grant	Laura E	5		23623	"	29	"
Groppenbacher	Frekla	5		23675	"	29	"
Gretwold	Minnie M	5		24017	Sept	1	"
Grunning	Frances	5		24073		2	"
Grutenberg	Jennie	5		24275	"	5	"
Grennan	Elizabeth B	5		24319	"	5	"
Groger	Martha M	5		24337	"	5	"
Greiner	Marie	5		24385	"	6	"
Gross	Bertha	5		24547	"	7	"
Grennan	Catherine A	5		24707	"	8	"
Granzow	Clara	5		25563	"	18	"
Gracy	Catherine	5		25713	"	20	"
Gruskin	Ida Jo	5		25973	"	22	"
Grit	Sarah	5		26105	"	23	"
Green	Anna	5		26151	"	23	"
Gross	Fenoy	5		26177	"	25	"
Graefe	Ethel L	5		26253		26	"

Continued next page

G

JUL

OCT

GROOM

Name of Groom: Surname	Given Name	Vol.	Page	Number	Date: Month	Day	Year
Grebenar	Louis	5		25503	Sept	18	191
Grammas	Peter M	5		25675	"	[illegible]	
Grimaldi	Vincenzo	5		25[illegible]	"	[illegible]	
Grannam	Joseph D	5		25817	"	20	
Granefis	Theodore	5		25913	"	21	
Greenberg	Abe	5		26057	"	23	
Groginsky	Leo	5		26161	"	23	
Gregorio	Domenico	5		26273	"	25	
Grant	Lawrence W	5		26443	"	2[illegible]	
Grund	Paul	5		26575	"	28	
Grossman	Ignatz	5		26579	"	28	
Green	Albert J	5		26603	"	28	
Greenbaum	Ephraim	5		26673	"	29	
Grossman	Sam	5		26721	"	30	
Graske	Frederick W	5		27425	Oct	6	"
Gross	Ernest	5		27733	"	10	
Greenberg	Julius	5		27790	"	10	
Greif	Alex	5		27823	"	10	"
Grabiele	Giuseppe	5		27953	"	11	
Greenman	Carl	5		28029	"	13	"
Greany	John K	5		28209	"	14	
Greenidge	Walter	5		28559	"	17	"
Gracko	Karol	5		28643	"	18	
Greenberg	Joseph	5		28659	"	18	
Greenberg	Jacob	5		28727	"	18	
Greenberg	Emil	5		28747	"	18	
Grogan	William C	5		28957	"	20	
Greenbaum	George	5		28949	"	20	
Greenspan	Elias	5		29029	"	21	
Granger	Franklyn G	5		29061	"	2[illegible]	
Gray	Percy	5		29097	"	2[illegible]	
Grun	Julius J	5		29329	"	2[illegible]	
Grassi	Ciro	5		29409	"	25	
Gr							
Gr							

BRIDE

Name of Bride: Surname	Given Name	Vol.	Page	Number	Date: Month	Day	Year
Green	Olie	5		26451	Sept	27	19
Graf	Mary	5		26615	"	28	
Graft	Josephine M	5		26679	"	29	
Greenblatt	Annie	5		26739	"	30	
Greene	Elsie	5		26829	Oct	2	
Greenebaum	Lama	5		27005		2	
Greenberg	Bessie	5		27217	"	4	
Grimes	Katherine	5		27275	"	5	
Grasso	Lucia	5		27293	"	5	"
Grotz	Marie M	5		27105	"	[illegible]	
Grimshaw	Hannah	5		27311	"	5	
Gruber	Anna	5		27385	"	6	
Greenhouse	Minnie	5		27455	"	7	
Gray	Mary L	5		27495	"	7	"
Greenbaum	Clara	5		27581	"	9	
Gross	Bertha	5		27641	"	9	
Greenhouse	Sarah			27671	"	9	
Gross	Katherine	5		27727	"	10	
Grusnik	Katie	5		27829	"	10	
Grablowsky	Kay	5		28029	"	13	
Granelli	Giuseppina	5		28143	"	14	
Gregory	Theresa J	5		28269	"	14	
Grimes	Barbara A	5		28525	"	17	"
Greenberg	Betty	5		28531	"	17	"
Granderson	Margaret L	5		28565	"	17	
Grauwiler	Frieda	5		28657	"	18	"
Gropper	Annie	5		28773	"	19	
Gross	Blumer	5		29059	"	21	
Greenberg	Rosie	5		29183	"	2[illegible]	
Grieco	Maria	5		29241	"	23	
Greenburg	Sadie	5		29343	"	2[illegible]	
Griffen	Julia M	5		29399	"	24	
Griffen	Annie	5		29501	"	25	
Greenberg	Jennie	5		29627	"	26	
Gross	Regina	5		29797	"	28	
Grossberg	Mollie	5		29923	"	30	

1911

GROOM

BRIDE

G

JUL

OCT

1911

NAME OF GROOM		VOL.	PAGE	NUMBER	DATE		
SURNAME	GIVEN NAME				MONTH	DAY	YEAR
Gutmann	Isaac	5		20171	July	22	1911
Gunzburg	Oscar	5		20226	"	31	"
Gudinjedrez	John	5		21185	Aug	3	"
Gutoski	Antonio	5		21401	"	5	"
Gurgburg	Dave	5		21433	"	5	"
Gulgarp	Thomas H	5		22411	"	16	"
Gulock	Sigmund	5		22015	"	22	"
Gutlove	Benjamin	5		23500	"	28	"
Guckenberger	John	5		23675	"	29	"
Gunther	Paul	5		23795	"	30	"
Gundl	Albert	5		24749	Sept	9	"
Gutman	Edwin S	5		24913	"	11	"
Guida	Innocent	5		25263	"	14	"
Gunther	John	5		25311	"	15	"
Gulfoyle	Jerome	5		25719	"	20	"
Gudalamia	Joseph	5		27613	Oct	9	"
Guerro	Michele	5		27915	"	11	"
Gualtiero	Vincenzo	5		28649	"	18	"
Guy	William	5		28967	"	19	"
Gulp	Lawrence	5		29443	"	25	"
Gultenplan	Jacob	5		29957	"	30	"
Gu							
Gu							
Gu							
Gy							
Gy							

NAME OF BRIDE		VOL.	PAGE	NUMBER	DATE		
SURNAME	GIVEN NAME				MONTH	DAY	YEAR
Gutt	Josephine	5		20121	July	21	1911
Guttman	Hollie	5		20364	"	25	"
Guentzer	Josephine	5		20447	"	25	"
Guastella	Concettina	5		20751	"	27	"
Gutierrez	Maria	5		21109	Aug	2	"
Guscott	Cecelia	5		21325	"	4	"
Gunderman	Louise A	5		21595	"	8	"
Gudagni	Linda	5		21903	"	11	"
Gutstein	Dena	5		22056	"	12	"
Guadagno	Rosina	5		22337	"	16	"
Gubitosi	Francesca	5		22669	"	19	"
Guerrasa	Carmela	5		23053	"	23	"
Guanzone	Theresa	5		24755	Sept	5	"
Gutschmith	Rose	5		26087	"	12	"
Gump	Celia	5		25247	"	14	"
Gunde	Annie J	5		25525	"	15	"
Guida	Rose	5		25341	"	15	"
Guba	Rosa	5		25375	"	15	"
Gudzowska	Paulina	5		26445	"	19	"
Guida	Fortunato	5		25820	"	21	"
Guerin	Mary A	5		25841	"	21	"
Gu							
Gu							
Gu							
Gy							
Gy							
Guagino	Rose	5		25907	Sept	24	"
Gullo	Antonina	5		26051	"	23	"
Gutstein	Isabel L	5		27749	Oct	10	"
Gultentag	Mollie	5		27931	"	11	"
Guida	Maria	5		285	"	17	"
Gualtiero	Vita	5		28649	"	18	"
Guzzo	Maria	5		28677	"	18	"
Gutkoff	Rosa L	5		28885	"	19	"
Gustafson	Amanda M	5		29853	"	27	"

Liv. continued below

88—97531

G

JUL

OCT

GROOM

NAME OF GROOM		VOL.	PAGE	NUMBER	DATE		
SURNAME	GIVEN NAME				MONTH	DAY	YEAR

BRIDE

Descontinued

NAME OF BRIDE		VOL.	PAGE	NUMBER	DATE		
SURNAME	GIVEN NAME				MONTH	DAY	YEAR
Geoirty	Nettie	5		29959	Oct	[illegible]	[illegible]

1911

GROOM

BRIDE

G

JUL

OCT

1911

NAME OF GROOM		VOL	PAGE	NUMBER	DATE		
SURNAME	GIVEN NAME				MONTH	DAY	YEAR
Gait	John A	6		20102	July	20	1911
Gamboro	Angelo	6		20120	July	20	1911
Gallagher	John J	6		20114	"	20	"
Galloway	Grant W	6		20982	Aug	1	"
Garner	James A	6		21166	"	2	"
Gaspthner	Emmet	6		21272	"	3	"
Galyon	William	6		21348	"	4	"
Gatter	Sam	6		21514	"	7	"
Gaptzer	Joseph	6		21712	"	9	"
Galodbetz	Abram	6		21734	"	10	"
Galante	Bruno	6		21804	"	10	"
Gaede	George L	6		21876	"	10	"
Gaict	John	6		21956	"	11	"
Gaptzen	Frank	6		22082	"	12	"
Gally	Joseph A	6		22078	"	14	"
Gaynes	Hulbert	6		22308	"	16	"
Gateson	Jr	6		23030	"	23	"
Gardner	Roland L	6		23050	"	23	"
Gamson	Harry	6		23276	"	25	"
Gans	Max	6		23496	"	28	"
Gay	John	6		23502	"	28	"
Gabelik	Jacob	6		23936	Sept	1	
Gassen	Nathan	6		24206			
Garozzo	Clemente	6		24114	"	2	"
Gates	Albert K	6		24626	"	7	"
Gaffney	James J	6		25048	"	12	"
Garrett	Marion	6		25288	"	14	"
Garing	Howard F	6		25364	"	15	"
Gallo	Giovanni	6		25568	"	18	"
Gartman	Meyer	6		26102	"	22	"
Garfein	Isadore D	6		26308	"	25	"
Cologitano	Vincenzo	6		24410	"	27	"
Garramone	Michael	6		26426	"	29	"
Gatos	Petros	6		26670	"	29	"
Gancemi	Pasquale	6		26992	Oct	3	
Gate	John K	6		27320	"	5	"
Gagliardo	Daniele	6		27370	"	5	"
Gattapella	Davide	6		27498	"	7	"
Gagielopi	Kazemerez	6		27728	"	10	"
Golguito	Henry W	6		27802	"	10	"
Gaspar	Joseph M	6		28036	"	13	"
Gant	Geo	6		28250	"	15	"
Garver	William	6		28362	"	16	"
Gadson	Richard	6		28488	"	16	"
Gaudiano	Umberto	6		29226	"	24	"
Garber	Isidore	6		29536	"	26	"
Ga	Luigi	6		29650	"	26	"
Garfield	Max	6		29744	"	27	"
Garrett	George	6		29744	"	27	"
Garuso	Vincenzo	6		29966	"	30	"

NAME OF BRIDE		VOL	PAGE	NUMBER	DATE		
SURNAME	GIVEN NAME				MONTH	DAY	YEAR
Galberman	Estelle	6		20420	July	25	1911
Garel	Esther	6		20548	"	26	
Gallaher	Phoebe V	6		20762	"	29	"
Gardiner	Lydia V	6		20982	Aug	1	
Gasparde	Anna	6		21200	"	3	
Gaffard	Dorothy	6		21264	"	4	
Gallagher	Kate	6		21628	"	8	
Gontly	Mollie	6		21628	"	8	
Gardella	Adaline	6		21744	"	9	
Garofalo	Angiolina	6		22220	"	15	"
Garzer	Mary	6		22384	"	16	"
Gallagher	Elizabeth	6		22868	"	21	
Ganzon	Alice J	6		22982	"	22	
Gartner	Julia	6		23288	"	25	
Gallo	Seraphina	6		23344	"	26	
Gallo	Gabriel	6		23374	"	2	
Garfand	Elizabeth	6		23490	"	28	
Gallagher	Viola	6		23760	"	30	
Garttand	Lillian V	6		23822	"	31	
Garguito	Amalia	6		23910	"	31	"
Galvin	Bridget M	6		23942	Sept	1	"
Gangemi	Angela	6		24094	"	2	"
Gambetti	Marie	6		24160	"	9	"
Gangloff	Clara	6		24844	"	11	"
Gamble	Sarah	6		25176	"	14	"
Gaffney	Anne	6		25556	"	18	"
Gigante	Rosaria	6		26038	"	23	"
Galerstein	Dora	6		26110	"	23	"
Gayler	Pearl B	6		26152	"	23	"
Gambino	Anna	6		26246	"	25	"
Gannon	Honoria A	6		26262	"	25	"
Gaudshause	Margarete	6		26488	"	29	"
Gasparina	Margherita	6		26514	"	28	
Gallagher	Nellie	6		26622	"	28	
Galgderna	Odella	6		27026	Oct	3	
Gallup	Esther	6		27538	"	7	"
Galandak	Christine	6		27714	"	10	"
Galvoby	Susan			27962	"	11	"
Gallaway	Alice M	6		28046	"	13	"
Garofalo	Ida M	6		28602	"	17	
Gattelina	Maria	6		28882			
Gan	Jane	6		29260	"	24	
Garvahy	Mary	6		29313	"	24	"
Gandrile	Barbara	6		29466	"	25	
Galfo	Grazia	6		29506	"	25	
Galvin	Delia	6		29636	"	26	
Calante	Maria	6		29868		28	
Cabalo	Amalia	6		29966	"	30	
Ga							

Continued next page

GROOM

NAME OF GROOM SURNAME	GIVEN NAME	VOL.	PAGE	NUMBER	DATE MONTH	DAY	YEAR
Ga							
Ga							
Ga							
Ga							
Ga							
Ga							
Ga							
Ga							
Ga							
Ga							
Gondel	Moses	6		20176	July	22	1911
Gerbino	Antonio	6		20252	"	24	"
Gerin	Gaz	6		20786	"	29	"
Gerson	Julius	6		20994	Aug	1	"
Gelorno	Donato	6		21693		9	"
Gelobter	Max			22266	"	16	"
Gennino	Salvatore	6		22874	"	21	"
Gercop	Isidor			23056	"	23	"
Gerstheimer	George	6		22126	"	24	"
Gerpani	Stefano	6		23218	"	24	"
Gerber	Pelman	6		23300	"	25	"
Gelety	Pasil	6		23602	"	29	"
Geigle	John M	6		23652	"	29	"
Gerbno	Frantoe	6		23746	"	30	"
Gennaro	Francesco	6		23874	"	31	"
Geminder	Harry	6		23876	"	31	"
Gex	Ernest S	6		24088	Sept	1	"
Gezurian	Armenag	6		24042		2	"
Geldel	Charles	6		24284	"	11	"
Geldermann	Fred W Jr	6		25200		12	"
Geiery	George W	6		25328		14	"
Geist	Warren A	6		25600		18	"
Gemünder	August W	6		25640	"	19	"
Genest	Delphir C	6		25662	"	19	"
Georges	Peter	6		25988	"	22	"
Genovese	Giacomo	6		26024	"	23	"
Gerado	Vincenzo	6		26154	"	23	"
Genge	Morris D	6		26326		26	"
Gerlach	Evelyn	6		26464	"	27	"
Genginovich	Philip	6		27126	Oct	2	"
Gerard	Carlton R	6		27460	"	7	"
Genaya	Joseph J	6		27770		10	"
Gensler	Harry	6		28508	"	17	"
Gerpert te	Samuel R	6		28816	"	19	"
Ger	Morris	6		29044	"	23	"

(Ge - continued at end of letter G)

BRIDE

NAME OF BRIDE SURNAME	GIVEN NAME	VOL.	PAGE	NUMBER	DATE MONTH	DAY	YEAR
Ga							
Ga							
Ga							
Ga							
Ga							
Ga							
Ga							
Ga							
Ga							
Ga							
Ga							
Geipel	Helene	6		20216	July	24	19
Gegner	Marguerite	6		20452		26	"
Gendel	Esther	6		20774	"	29	"
Geller	Sarah	6		21064	Aug	2	"
Gerpataio	Carmela	6		21194		3	"
Gelgnae	Agnes	6		21258	"	4	"
Gelber	Jackie	6		21298	"	5	"
Geyer	Emma R	6		21546	"	7	"
Gentilella	Rosina	6		21860	"	10	"
Gerardi	Angelina	6		22436	"	15	"
Geremiszky	Sarah	6		22708	"	21	"
Gellar	Dora	6		22726	"	21	"
Gerlach	Lillian M	6		23272	"	25	"
Geyer	Agnes	6		23502	"	28	"
Gehoza	Elizabeth M	6		23654	"	29	"
George	Ella	6		23862	"	31	"
Genhoy	Sadie	6		24010	Sept	1	"
Gerengod	Sadie	6		24066		2	"
Gerken	Margaretha	6		24486	"	5	"
Gershon	Bertha	6		24574		7	"
Geary	Martha	6		25186	"	14	"
Geib	Anna	6		25756		20	"
Germolina	Juannina	6		25874		21	"
Gengkens	Alice	6		26086		22	"
Gellap	Elizabeth R	6		26444	"	25	"
Gersohn	Rose	6		26460	"	25	"
Gelb	Yette	6		26314		26	"
Gentle	Lillian J	6		26614		28	"
Geogregan	Mamie G	6		26718		29	"
Gelnick	Fanny	6		26			
Geist	Teresia	6		27108	Oct	3	"
Gennara	Francesca	6		27456	"	7	"
Gelb	Rose	6		28264	"	14	"
Gernhardt	Anna	6		28270		14	"
Gershman	Lulie	6		28416	"	16	"

(Ge - continued at end of letter G)

G

JUL

OCT

1911

GROOM

NAME OF GROOM		VOL.	PAGE	NUMBER	DATE		
SURNAME	GIVEN NAME				MONTH	DAY	YEAR
Gf							
Gh							
Gh							
Gignato	Lorenzo	6		20120	July	21	1911
Ghordano	Antonio	6		20480	"	22	"
Gibbons	Alfred	6		20256	"	24	"
Giarratana	Giuseppe	6		21220	Aug	3	"
Giorgotti	Umberto	6		22186	"	14	"
Gilbo	Howard			22206	"	15	"
Giberti	William			22254	"	16	"
Ginocchio	Giovanni A	6		22460	"	17	"
Giardina	Giuseppe	6		22650	"	19	"
Girynowitz	Leta	6		23046	"	23	"
Giacomino	Camille	6		23148	"	28	"
Giles	Charles S	6		22560	"	29	"
Giardinieri	Roberto	6		23600	"	29	"
Ginsberg	Herman	6		23646	"	29	"
Gitlin	Solomon	6		24400	Sept	6	"
Giunape	Thomas M	6		24428	"	6	"
Gindele	Upton J	6		24496	"	7	"
Gilfeather	George	6		25052	"	14	"
Gilberti	Michele	6		25442	"	16	"
Giammellaro	Giuseppe	6		25614	"	18	"
Gibhardt	Jacob	6		26092	"	22	"
Ginsberg	Solomon	6		26260	"	25	"
Gingberg	Sam	6		26714	"	30	"
Giuliano	Romolo	6		27238	Oct	4	"
Gillespie	Otho J	6		27990	"	11	"
Gittelp	Duncan Jy	6		28244	"	16	"
Ginsberg	Benny	6		28404	"	17	"
Gill	James M	6		28682	"	18	"
Gi							
Gi							
Gi							
Gi							
Gi							
Gi							
Gi							
Gi							
Gi							
Gi							
Gi							
Gi							
Gi							
Gi							
Gi							
Gi							

BRIDE

NAME OF BRIDE		VOL.	PAGE	NUMBER	DATE		
SURNAME	GIVEN NAME				MONTH	DAY	YEAR
Gf							
Ghedurzi	Nerina	6		23600	Aug	20	
Gh							
Giaphino	Amalia	6		20080	July	20	1911
Gilley	Anna E	6		20206	"	22	"
Ginsberg	Jennie	6		20494	"	26	"
Gippetto	Maria	6		20562	"	27	"
Gill	Miriam	6		20902	"	31	"
Gingburg	Lydia	6		21088	Aug	2	"
Gibb	Josephine E	6		21254	"	4	"
Gimbel	Wilhelmina	6		21442	"	5	"
Giardino	Antonia	6		21482	"	7	"
Gibbs	Viola M	6		22136	"	14	"
Ginsburg	Rose	6		22142	"	14	"
Ginzel	Zelda	6		22310	"	16	"
Giahnini	Palma	6		22368	"	16	"
Gil	Ariela	6		22410	"	17	"
Giaccaspro	Maria	6		22712	"	19	"
Gibbons	Rose V	6		22880	"	21	"
Giordano	Elisabetta	6		22942	"	22	"
Gilfin	Catherine	6		23044	"	23	"
Giffen	Nora	6		23486	Sept	1	"
Gifford	Lucia C	6		24940	"	12	"
Giordano	Giuseppina	6		25056	"	13	"
Giezlak	Nanza	6		25198	"	14	"
Gilbo	Alice R	6		25822	"	20	"
Gibney	Kathryn C	6		26256	"	25	"
Giffis	Grace A	6		26442	"	27	"
Gienforte	Serafina	6		26812	"	28	"
Giordana	Anna	6		26900	"	29	"
Giblin	Catherine	6		27200	Oct	4	"
Gillie	Margaret	6		27414	"	6	"
Gill	Ethel M	6		27794	"	10	"
Giannitapiano	Concettina	6		27802	"	10	"
Girusoli	Rosina	6		27856	"	11	"
Gi							
Gi							
Gi							
Gi							
Gi							
Gi							
Gi							
Gi							
Gi							
Gi							
Gi							

Continued next page

G

JUL

OCT

1911

GROOM

NAME OF GROOM Surname	Given Name	Vol.	Page	Number	Date Month	Day	Year
Gi							
Gi							
Gi							
Gi							
Gi							
Gi							
Gi							
Gi							
Gi							
Glatzer	Max	6		20364	July	25	191
Glieg	Julius	6		21344	Aug	4	"
Glickman	Jacob	6		22560		15	
Glavin	Michael	6		22606		17	
Glassberg	Frederick	6		22954	"	22	
Glettner	William J	6		23550	"	26	
Glick	David J	6		24290	Sept	5	
Gluck	Jacob	6		24558	"	6	
Glasser	Jacob			25380		15	
Glad	Lawrence O	6		25966	"	22	
Gladstein	Joseph	6		26360	"	28	
Glover	Ernest J	6		28298	Oct	12	
Gleason	James	6		28786	"	17	
Glang	Frank	6		29022	"	21	"
Glackman	Charles	6		29132	"	23	"
Gludych	Earl	6		29180	"	23	"
Glickman	Jacob	6		29534	"	26	"
Gluelipo	Luigi	6		29664	"	26	"
Glauber	Lardy	6		29804	"	28	
Gl							
Gl							
Gl							
Gl							
Gl							
Gl							
Gmelin	Frank	6		21022	Aug	1	191
Gm							
Gnutz	Otto H	6		26562	Sept	28	191
Gn							

BRIDE

NAME OF BRIDE Surname	Given Name	Vol.	Page	Number	Date Month	Day	Year
Gi							
Gi							
Gi							
Gi							
Gi							
Gi							
Gi							
Gi							
Gi							
Gi							
Glantz	Nettie	6		20078	July	20	191
Glynn	Anna M	6		20704	"	22	
Glickman	Esther	6		20948	"	24	
Glasser	Bertha	6		21736	Aug	9	
Glass	Elizabeth J	6		21912	"	11	
Glusep	Billie	6		22110	"	14	"
Glick	Jack	6		22304	"	16	"
Glatzer	Fannie	6		22872	"	23	
Glaser	Stella	6		23968	Sept	1	
Glaser	Rosa	6		24092	"	3	
Glasser	Rosa	6		24592	"	7	
Glennon	Julia	6		25548	"	14	"
Gloder	Lena	6		25968	"	21	
Glasser	Minnie	6		27094	Oct	4	
Gluck	Miriam	6		27598	"	9	
Glenn	Rhea O	6		27952	"	13	"
Gleason	Helen G	6		28522	"	20	
Glass	Ida L	6		28630	"	18	
Glasgie	Adelaide L	6		28774	"	19	
Gluck	Caroline M	6		29982	"	30	
Gl							
Gl							
Gl							
Gl							
Gl							
Gm							
Gm							
Gn							
Gn							

G

JUL

OCT

1911

GROOM

BRIDE

G

JUL

OCT

1911

NAME OF GROOM Surname	Given Name	Vol.	Page	Number	Date Month	Day	Year
Goldberg	Bennie	6		20196	July	22	1911
Goodman	Harry	6		20220	"	24	"
Goldstein	Benjamin	6		20506	"	26	"
Goraki	Michael	6		20508	"	26	"
Gorman	Patrick J	6		20518	"	26	"
Governagle	Lawrence	6		20558	"	27	"
Gottlieb	Harris	6		20714	"	29	"
Gozda	Stanislaus	6		20796	"	29	"
Goldfinger	Max	6		20846	"	31	"
Goodman	Salman	6		20944	"	31	"
Goldberg	Frank	6		20938	"	31	"
Goff	John Jr	6		21138	Aug	2	"
Goldstein	Israel	6		21228	"	3	"
Goldstein	Harry	6		21302	"	4	"
Goffin	Harold L	6		21412	"	5	"
Goldfinker	Joseph B	6		21464	"	5	"
Goldberg	Benjamin	6		21484	"	7	"
Good	Joseph	6		21604	"	8	"
Goldschmidt	Raymond	6		21710	"	9	"
Goldstein	Leon	6		21752	"	9	"
Goldfader	Aaron L	6		21784	"	10	"
Goldwater	Monroe	6		21916	"	11	"
Goldman	Sam	6		21918	"	11	"
Goldstein	Sam	6		21930	"	11	"
Goelick	Meyer	6		21948	"	11	"
Gordon	Louis	6		22062	"	12	"
Goemaat	Peter	6		22144	"	14	"
Goldberg	Abraham	6		22266	"	15	"
Gotthold	Julius B	6		22308	"	16	"
Goldberger	Edward	6		22294	"	16	"
Gorenstein	Samuel	6		22356	"	18	"
Goldberg	Nathan	6		22856	"	21	"
Goodman	Abraham	6		23052	"	23	"
Gottlieb	Jacob	6		23204	"	24	"
Goldstein	Meyer	6		23270	"	25	"
Goldberg	Harry	6		23328	"	28	"
Gottlieb	Abraham	6		23928	"	31	"
Gottlieb	Harry	6		24014	Sept	1	"
Goldstein	Joseph	6		24054	"	2	"
Goldstein	Mike	6		24506	"	7	"
Godfrey	Samuel J	6		24532	"	8	"
Goldman	Jacob	6		24974	"	11	"
Goldman	Harry	6		25026	"	12	"
Gozl	Jacob	6		25286	"	14	"
Gorut	Peter	6		25410	"	16	"
Golden	Edward	6		25708	"	22	"
Go	David	6		26108	"	23	"
Gordon	Hyman	6		26110	"	23	"
Gonnet	Theo	6		26200	"	25	"

NAME OF BRIDE Surname	Given Name	Vol.	Page	Number	Date Month	Day	Year
Gorman	Ida L	6		20264	July	24	1911
Gol	Teresa	6		20328	"	24	"
Goldberg	Bella	6		20444	"	25	"
Gottschalk	Theresa L	6		20500	"	25	"
Gold	Pauline	6		20664	"	28	"
Goldman	Selma	6		21080	Aug	2	"
Goldman	Sarah	6		21160	"	3	"
Gorgon	Hattie	6		21362	"	5	"
Goldstein	Mollie	6		21400	"	5	"
Gordon	Anna M	6		21432	"	5	"
Goldman	Ida	6		21472	"	7	"
Gonzalez	Marie L	6		21486	"	7	"
Gorke	Florence L	6		21526	"	7	"
Goodman	Katherine L	6		21610	"	8	"
Goldberg	Ida	6		21686	"	9	"
Gotterman	Carolina	6		21728	"	9	"
Goldman	Hattie	6		21822	"	10	"
Goldstein	Molly	6		21834	"	10	"
Gouterot	Louise O	6		21870	"	10	"
Goetz	Theresa	6		22152	"	14	"
Goetz	Bertha	6		22128	"	14	"
Goodman	Rosie	6		22106	"	14	"
Go	Sophie	6		22322	"	15	"
Goldner	Edna	6		22370	"	16	"
Goldstein	Anna	6		22516	"	18	"
Gorman	Mary L	6		23068	"	22	"
Gottlieb	Gusta	6		22166	"	24	"
Gondlach	Esther	6		23324	"	26	"
Gomez	Florence A	6		23408	"	26	"
Godwin	Ruth	6		23456	"	28	"
Gold	Rebecca	6		23646	"	29	"
Goldberg	Sophie	6		23982	Sept	1	"
Goldstein	Mary A	6		24004	"	1	"
Goldberg	Pauline	6		24028	"	1	"
Goldman	Florence	6		24180	"	5	"
Gozda	Ada	6		24190	"	6	"
Goldberg	Dora	6		24228	"	5	"
Goldman	Anna B	6		24472	"	5	"
Goodyear	Helen O	6		24684	"	5	"
Goldberger	Carrie	6		24290	"	5	"
Goldberg	Grace	6		24308	"	5	"
Goldberg	Bertha	6		24890	"	11	"
Gorzinski	Anne	6		25100	"	12	"
Golde	Annie L	6		25592	"	18	"
Gozdinski	Amelia	6		26130	"	25	"
Goldberg	Ray	6		26254	"	25	"
Goldberger	Bertha	6		26400	"	27	"
Goldstein	Ethel	6		26554	"	28	"
Gordon	Emily J	6		26832	Oct	2	"

G

1911

JUL

OCT

GROOM

Name of Groom: Surname	Given Name	Vol.	Page	Number	Date: Month	Day	Year
Goldberg	Harry	6		26286	Sept	25	19
Goges	Chaim Y	6		26298	"	25	
Goldman	Morris	6		26500	"	25	
Gottlieb	Julius	6		26788	"	30	
Gordon	Louis	6		26816	"	30	
Gottlieb	Herman J	6		27028	Oct	2	
Gorrie	William J	6		27112	"	3	
Goodman	Emily	6		27516	"	7	
Goldsmith	Reuben J	6		27550	"	9	"
Goldsmith	Jacob	6		27656	"	10	
Goldsman	Nathan	6		27792	"	10	
Gozoghko	George	6		27870	"	11	
Goldberg	Barnet	6		28076	"	13	
Goldberg	Morris	6		28200	"	14	"
Goldstein	Joseph	6		28216	"	14	
Goldstein	Max	[illegible]		28240	"	14	
Goldreich	Max	6		28512	"	17	
Goldstein	Jacob M Y	6		28524	"	17	"
Goldberg	Morris	6		28540	"	17	
Goreckii	Anthony	6		28704	"	18	"
Goodman	Isaac	6		28790	"	19	
Goldberg	Nathan	6		28814	"	19	
Goldstein	William	6		28872	"	19	
Gordon	Frank W	6		28878	"	19	
Goldstein	Aaron	6		29040	"	21	
Gordon	David	6		29086	"	21	"
Gordon	Carl C	6		29122	"	21	"
Goldberg	Morris	6		29220	"	23	"
Go[illegible]	Alois	6		29350	"	24	"
Gollis	Abraham	6		29786	"	25	
Gordon	Louis	6		29794	"	28	
Godfrey	Herbert E	6		29954	"	30	
Gossak	Paul	6		29958	"	30	"
Go							
Go							
Go							
Go							
Go							
Go							
Go							
Go							
Go							
Go							
Go							
Go							
Go							
Go							
Go							
Go							

BRIDE

Name of Bride: Surname	Given Name	Vol.	Page	Number	Date: Month	Day	Year
Go[illegible]	Pauline E	6		269[illegible]	Oct	2	
Gord[illegible]	Malvina	6		2709[illegible]		2	
Goodman	Clara	6		27028		2	
Goldstein	Lillian	6		27044		2	
Go	Sarah	6		27060		2	
Goldstein	Rosa	6		27068		2	
Goodman	Nellie	6		27136		3	
Go[illegible]	Joan M	6		27146	"	4	
Goldburg	Bertha	6		27244	"	5	
Goodwin	Anna C	6		27664		9	"
Go[illegible]	Catherine	6		27668		9	
Gog	Camille	[illegible]		2767[illegible]		9	
Gohrmann	Margaretha	[illegible]		27724	"	10	
Goldberg	Pauline	6		27762		10	
Goodman	Yette	6		27844		11	
Goldschnieder	Lily	6		27860		11	
Goldberg	Becky	6		27912	"	11	
Goldfarb	Ray	6		28324		16	
Goldman	Molly	6		28394	"	16	
Goldberg	Ida	6		28396	"	16	
Goldmann	Ethel	6		28480		16	
Gold	Yetta	6		28530		17	
Gold	Anne	6		28534	"	17	
Golden	[illegible]	[illegible]		28578	"	17	
Godber	Mary E	6		28764	"	19	
Gottwald	Hedwig J	6		29034	"	21	
Gore	Alberta	6		29230	"	23	
Golden	Sallie	6		29310	"	24	
Goodman	Mary	6		29394	"	24	
Goldschmidt	Hildegard	6		29756	"	27	
Goodstein	Hattie	6		29992	"	30	"
Go							
Go							
Go							
Go							
Go							
Go							
Go							
Go							
Go							
Go							
Go							
Go							
Go							
Go							
Go							
Go							
Go							
Go							

GROOM

NAME OF GROOM		VOL.	PAGE	NUMBER	DATE		
SURNAME	GIVEN NAME				MONTH	DAY	YEAR
Greenberg	Louis	6		20192	July	22	1911
Grabenstein	Max	6		20404	"	24	"
Greenstein	Louis	6		20442	"	25	"
Granaffo	Sebastiano	6		20576	"	27	"
Greenblatt	Jacob	6		20834	"	29	"
Graff	Joseph A	6		20854	"	29	"
Goldsorfer	[illegible]	6		21086	Aug.	2	"
Grama	[illegible]	6		21210	"	3	"
Greenwald	Max	6		21342	"	4	"
Greenberg	Selick	6		21370	"	5	"
Grahasn	Cyrus A	6		21436	"	5	"
Grossman	Hyman	6		21490	"	7	"
Greco	Salvatore	6		21532	"	7	"
Greenberg	Tony	6		22114	"	14	"
Grandy	Reinald	6		22262	"	15	"
Greenberg	Aaron M	6		22294	"	15	"
Grimes	John [illegible]	6		22426	"	17	"
Grusky	Benjamin	6		22436	"	17	"
Grosso	Arnoldi	6		22122	"	24	"
Graf	Max	6		23462	"	28	"
Greenberg	Max	6		23470	"	28	"
Greenwald	Charles M	6		23550	"	29	"
Grossl	Meyer	6		23608	"	30	"
Grossman	[illegible]	6		23794	"	30	"
Grossman	[illegible]	6		24628	Sept.	1	"
Graham	Joseph Jr	6		24148	"	2	"
Grant	William	6		24208	"	5	"
Grosse	[illegible]	6		24504	"	7	"
Greeny	William J	6		24546	"	7	"
Grushlan	Israil J	6		24548	"	7	"
Greigo	Domenico	6		24630	"	7	"
Grossman	Jacob	6		24716	"	8	"
Grobel	Edward	6		24810	"	9	"
Greenglick	Louis	6		24846	"	11	"
Grace	George W	6		24956	"	11	"
Graf	Harry	6		24982	"	12	"
Grefonio	William H	6		25510	"	18	"
Griffen	Bernard	6		25606	"	18	"
Greco	Salvatore	6		25788	"	20	"
Grombczewska	Eugenia Z	6		25816	"	21	"
Grabler	Baldor	6		26116	"	24	"
Gray	Abner	6		26294	"	25	"
Grand	Jacob	6		26458	"	27	"
Gr[illegible]	Pellegrino	6		26510	"	28	"
Green	William J	6		26564	"	28	"
Gr[illegible]	Harry	6		26734	"	30	"
Greene[illegible]	Frank	6		26840	Oct.	2	"
Gre[illegible]	George Jr	6		26878	"	2	"
Greenbe	Eugene D	6		26912	"	2	"

BRIDE

NAME OF BRIDE		VOL.	PAGE	NUMBER	DATE		
SURNAME	GIVEN NAME				MONTH	DAY	YEAR
Gra[illegible]	Bertha	6		20182	July	22	1911
Gratzieff	Joneidy J	6		20262	"	24	"
Grzylowska	Josephiney	6		20448	"	25	"
Grange	Lucy Jo	6		20576	"	27	"
Grabas	Anastasia	6		20705	"	28	"
Grosse	Lillie	6		20748	"	29	"
Graney	Margaret P	6		20758	"	29	"
Gray	Helen	6		20816	"	29	"
Grant	Hazel A	6		20890	"	31	"
Gree[illegible]	Hattie	6		21038	Aug.	1	"
Grossey	Hollie	6		21078	"	2	"
Greenhill	Annie M	6		21092	"	3	"
Grein	Josephine	6		21494	"	7	"
Grau	Josefina	6		21514	"	7	"
Green	Stella L	6		21570	"	7	"
Grimm	Alburna	6		21616	"	8	"
Grossman	Olka	6		21776	"	9	"
Grace	Margaret M	6		21854	"	10	"
Grosso	Maria	6		21878	"	10	"
Graf	Mary	6		21890	"	11	"
Gretschke	Auguste	6		22053	"	14	"
Greenblatt	Tesha	6		22152	"	14	"
Greco	Carmela	6		22234	"	15	"
Grame	Hazel	6		22272	"	15	"
Grely	Minna	6		22312	"	16	"
Graham	Anna B	6		22332	"	16	"
Grossman	Dora	6		22484	"	17	"
Groschandler	Pearl	6		22576	"	17	"
Greenwald	Mary A	6		22704	"	19	"
Grosso	Rosie L	6		22738	"	19	"
Griffiths	Lillian L	6		22920	"	21	"
Grey	Florence L	6		22992	"	22	"
Greenberg	Eva	6		23002	"	22	"
Greco	Carmela	6		23226	"	24	"
Grau	Antonette	6		23352	"	25	"
Grundy	Edna A	6		23576	"	28	"
Grossman	Sadie	6		23668	"	29	"
Grinnmer	Clara	6		23702	"	30	"
Greenebaum	Bella	6		23804	"	30	"
Grosspel	Rebecca	6		24016	Sept.	1	"
Groden	Sarah L	6		24064	"	2	"
Greenberger	Sadie	6		24362	"	5	"
Greene	Madeline V	6		24410	"	6	"
Greeney	May	6		24568	"	7	"
Greenberg	Rose	6		24582	"	7	"
Grushco	Anne	6		24602	"	7	"
Gregorio	Goaf	6		24882	"	11	"
Grean	Katherine L	6		24956	"	12	"
Gr[illegible]	Margaret	6		25528	"	18	"

Continued next page

G

JUL

OCT

1911

G

JUL

OCT

GROOM

Name of Groom: Surname	Given Name	Vol.	Page	Number	Date: Month	Day	Year
Greenblatt	Nathan	6		26934	Oct	2	[illegible]
Green	[illegible]	6		27083	"	[illegible]	
Gray	Michael	6		27030		[illegible]	
Griffen	Patrick J.	6		27062	"	3	"
Grahai	Costantino	6		27128	"	3	"
Graziano	Albert G.	6		27326	"	5	
Grumbach	Fred L.	6		27338	"	5	
Grunata	Rosolino	6		27456	"	7	
Gress	Morris	6		27648	"	9	
Greenberg	Julius	6		27790	"	10	
Grabsky	Samuel	6		27930	"	11	
Gross	Philip	6		27944	"	11	
Groos	Peter L.	6		28032	"	13	
Grugiano	Michael	6		28054	"	13	
Greenberg	Aaron	6		28068	"	13	
Green	Max	6		28134	"	14	
Grassi	Carlo	6		28228	"	14	
Gries	Salman	6		28264	"	14	
Greiner	Reinhard	6		28276	"	14	
Greenwald	Aron	6		28290	"	14	
Grate	Morris	6		28302	"	16	
Griffin	Michael	6		28332	"	16	
Greenberg	Nathan	6		28412	"	16	
Griffiths	John F.	6		28778	"	19	
Grosso	Pasquale	6		28860	"	19	
Green	William	6		28912	"	19	"
Grapel	Sam	6		28916	"	19	
Greenberg	Harry	6		29074	"	21	
Gross	Erwin W.	6		29124	"	23	
Greene	Martin	6		29374	"	24	
Gries	Elias	6		29408	"	25	
Graham	Richard	6		29850	"	28	
Greenberg	Adolph	6		29866	"	28	
Gr							
Gr							
Gschwind	Edward K.	5		20703	July	28	[illegible]

BRIDE

Name of Bride: Surname	Given Name	Vol.	Page	Number	Date: Month	Day	Year
Grifo	Rosina	6		25568	Sept	18	19
Graham	Sarah	6		25588	"	18	
Groner	Annie	6		25636	"	19	
Greer	Helen	6		25664	"	[illegible]	
Graci	Giuseppe	6		25844	"	20	"
Greenberg	Beckie	6		26020	"	22	
Grassi	Adelina	6		26134	"	23	
Grenkewicz	Maria	6		26518	"	28	
Gricco	Fortuna	6		26576	"	28	
Graffia	Serafina	6		26608	"	28	
Greenbaum	Hattie	6		26644	"	29	
Greenglass	Celia	6		26758	"	30	
Greenberg	Rosie	6		26798	"	30	
Groves	Marjorie E.	6		26814	"	30	
Green	Henrietta C.	6		26886	Oct	2	
Greenspun	Minnie	6		27014		[illegible]	
Granville	Anna T.	6		27158	"	4	
Greene	Hattie A.	6		27302	"	5	
Grant	Katherine	6		27316	"	5	
Greenaway	Caroline M.	6		27746	"	10	
Greenberg	Pauline	6		27808		10	
Graff	Lena	6		27868	"	11	
Green	Kathleen S.	6		27898		11	
Grao	Marceline	6		28086	"	13	
Greco	Carmela	6		28110	"	[illegible]	
Green	Bella	6		28202	"	14	
Greenwald	Minnie	6		28290	"	14	
Gregg	Marie F.	6		28328	"	16	
Green	Mary V.	6		28450	"	16	
Grinstein	Edith	6		28466		[illegible]	
Greenfield	Lena	6		28512	"	17	"
Greene	Bessie T.	6		28554	"	17	"
Graffione	Salvatore	6		28784	"	[illegible]	
Grosso	Rosa	6		28860		[illegible]	
Graham	Jessie R.	6		28884		19	
Gretel	Ida	6		28892		[illegible]	
Grund	Sadie	6		29048		21	
Gray	Ellen	6		29164	"	23	
Gravell	Mary	6		29446	"	25	
Gruber	Anna E.	6		29616	"	26	"
Grower	Clara	6		29740		27	
Gruber	Helen	6		29772		27	

1911

GROOM

BRIDE

G

JUL

OCT

1911

NAME OF GROOM		VOL	PAGE	NUMBER	DATE		
SURNAME	GIVEN NAME				MONTH	DAY	YEAR
Gunn	Thomas H.	6		22334	Aug	16	1911
Guagenti	Ruggero	6		22452	"	17	"
Guarino	Filippo	6		22548	"	26	"
Guargoscio	Vittorio	6		22578	"	28	"
Gunther	William H.	6		22670	"	28	"
Gunther	Fred	6		22726	"	30	"
Gutterman	Solomon	6		23944	Sept	1	"
Gulotta	Antonio	6		25986	"	22	"
Gunther	Grant	6		26023	"	23	"
Gunderson	Edmar	6		26056	"	24	"
Guarascio	Antonio	6		27288	Oct	5	"
Guerrera	Daniele	6		27810	"	10	"
Gualtieri	Nicola	6		27864	"	11	"
Gumpiner	Harry	6		29500	"	25	"
Gunn	Walter H.	6		29904	"	28	"
Guilbert	Alfred R.	6		29906	"	28	"
Gurney	Richard	6		29948	"	30	"
Gw							
Gw							
Gw							
Gy							
Gy							

NAME OF BRIDE		VOL	PAGE	NUMBER	DATE		
SURNAME	GIVEN NAME				MONTH	DAY	YEAR
Guagenti	Julia	6		20040	July	20	1911
Guttman	Gussie	6		20218	"	22	"
Guttilla	Francesca	6		20238	"	22	"
Gulizi	Cristina	6		20542	"	25	"
Guardiana	Anna	6		20742	"	29	"
Guttmann	Mali	6		21022	Aug	1	"
Gulj	Antonietta	6		22442	"	15	"
Gubman	Geni	6		22752	"	21	"
Gumbo	Mary	6		22828	"	21	"
Guetman	Jennie	6		22850	"	21	"
Gutt	Florence E	6		23716	"	30	"
Gullanchiate	Mary	6		25812	"	31	"
Gutknecht	Bertha	6		25868	"	31	"
Gutman	Sadie	6		21463	Sept	1	"
Gullett	Florence L.	6		25748	"	30	"
Gurke	Emma	6		25888	"	31	"
Gungung	Mary E.	6		25950	"	22	"
Gurber	Anda	6		26170	"	25	"
Gunnestad	Anna	6		26530	"	28	"
Guarino	Maddalena	6		26676	"	29	"
Guthrie	Theresa J.	6		26742	"	30	"
Gwizdk	Jaefa	6		25548	Aug	28	"
Gw							
Gw							
Gy							
Gy							
Gu-continued							
Gutmann	Clara S.	6		26878	Oct	2	1911
Guccione	Grazia	6		27150	"	4	"
Guargoscio	Teresa	6		27288	"	5	"
Gutzke	Ottilia	6		28668	"	18	"
Gunning	Elizabeth	6		28800	"	19	"
Gurnee	Bertha	6		28976	"	20	"
Guinane	Margaret M.	6		29160	"	22	"
Gutterman	Rose	6		29436	"	25	"
Gumbiner	Jeannette	6		29500	"	25	"

28—27881

G

JUL

OCT

GROOM

Ge. continued

NAME OF GROOM Surname	Given Name	Vol.	Page	Number	Date Month	Day	Year
Gearity	Timothy	6		29370	Oct	24	1911
Gero	Israel	6		29662	"	26	"

BRIDE

Ge. cont.

NAME OF BRIDE Surname	Given Name	Vol.	Page	Number	Date Month	Day	Year
Gensler	Regina	6		28508	Oct	17	
Geisinger	Ruth	6		[illegible]			
Gentysch	[illegible]	6		28[illegible]		18	"
Gergulz	[illegible]	6		28746		18	
Gelb	Edith	6		29392		24	
Gerber	Minnie	6		29422		25	
Gelardi	Maria	6		29[illegible]0		[illegible]	
George	Esther	6		29766		30	
Gerbino	Rosaria	6		29974		[illegible]	

1911

G

OCT

DEC

1911

GROOM

NAME OF GROOM		VOL.	PAGE	NUMBER	DATE		
SURNAME	GIVEN NAME				MONTH	DAY	YEAR
Gardney	Robert	7		30151	Oct	2	19
Gastgeb	Michael	7		30459	Nov	3	"
Gards	Willie	7		30511	"	3	"
Gass	Otto	7		30633	"	4	"
Garvey	Joseph M	7		30645	"	4	"
Galinson	Morris	7		30709	"	6	"
Gal	Samuel	7		30793	"	6	"
Galbraith	Frederick W	7		30997	"	7	"
Galvin	Thomas	7		31073	"	9	"
Garbarino	Andrea	7		31273	"	11	"
Galfina	Salvatore	7		31323	"	11	"
Gal	Leon	7		31397	"	13	"
Gasq	John D	7		31417	"	13	"
Gallo	Otto	7		31513	"	13	"
Gartner	Alfred	7		31565	"	14	"
Gaberman	Nathan	7		31675	"	15	"
Gairy	Richardson	7		31691	"	17	"
Galpi	Saverio	7		31645	"	18	"
Galfagher	John	7		32269	"	20	"
Galante	Ignazio	7		32247	"	21	"
Gazlyn	Jeremiah D	7		32461	"	22	"
Gabelmann	George W	7		32537	"	22	"
Gallagher	Thomas	7		32661	"	23	"
Gaidner	Clarence W	7		32863	"	27	"
Gambaro	Michele	7		33127	"	28	"
Garcio	Remino	7		33139	"	28	"
Ga	[illegible]	7		33173	"	28	"
Gallagher	Lawrence	7		33229	"	28	"
Gazaljas	Jacharias	7		33429	Dec	1	"
Gallop	Morris	7		33455	"	1	"
Gaze	Otto	7		33683	"	4	"
Galewski	Ward	7		33835	"	5	"
Gadd	Lawrence	7		33857	"	5	"
Gallo	Ferdinando	7		33992	"	6	"
Ganz	Julius	7		33995	"	6	"
Galdin	Isidor	7		34027	"	7	"
Gartner	Louis	7		34377	"	11	"
Garfinkel	Lyman	7		35077	"	16	"
Garong	William J	7		35505	"	19	"
Gachadem	Narciso	7		35587	"	21	"
Gardiner	Samuel	7		35691	"	22	"
Gal[illegible]ley	David S	7		35783	"	23	"
Gallymore	James S	7		35871	"	23	"
Gaat	William	7		36385	"	28	"
Gallag[illegible]	Bernard	7		36437	"	29	"
Garcia	Ernesto M	7		36539	"	30	"
Gar[illegible]	Francesco	7		36569	"	30	"
Gambino	Girolimo	7		36595	"	30	"
Ga							

BRIDE

NAME OF BRIDE		VOL.	PAGE	NUMBER	DATE		
SURNAME	GIVEN NAME				MONTH	DAY	YEAR
Gallagher	Catherine M	7		30231	Oct	30	19
Galvin	Agnes	7		30609	Nov	4	"
Gaudin	Marie	7		30719	"	6	"
Gardiner	Rose M	7		30732	"	6	"
Gates	Mary W	7		30833	"	6	"
Gaine	Katherine	7		30975	"	8	"
Garabedian	Mariam M	7		31077	"	9	"
Galgani	Carolina	7		31161	"	9	"
Gallagher	Florence	7		31215	"	10	"
Garbarino	Rosa	7		31273	"	11	"
Gaspari	Adelina	7		31429	"	12	"
Gadtzsch	Anna M	7		31623	"	14	"
Gambakaraki	Mary	7		31769	"	15	"
Gates	Georgiana	7		31773	"	15	"
Gareiss	Bertha D	7		31987	"	16	"
Gaetano	Rosalia	7		31825	"	16	"
Gaugwer	Hazel	7		31953	"	17	"
Gaer	Belle	7		32145	"	20	"
Gaydio	Carla	7		32213	"	20	"
Galfaro	Lucia	7		32425	"	22	"
Gallazzi	Caterina	7		32439	"	22	"
Galdi	Annunziata	7		32440	"	23	"
Garro	Lucia	7		32698	"	27	"
Gazzola	Giuseppina	7		32[illegible]	"	29	"
Garcia	Francesca	7		33625	Dec	2	"
Gardner	Florence	7		33641	"	2	"
Gartly	Anna B	7		33915	"	5	"
Garofalo	Giuseppa	7		33919	"	5	"
Garr	Jennie	7		33991	"	6	"
Garcia	Della	7		34481	"	11	"
Galfia	Dora	7		34827	"	14	"
Galfer	Anna	7		34983	"	15	"
Gagne	Alice B	7		35125	"	18	"
Galee	Julia	7		35411	"	20	"
Gabrity	Margaret E	7		35713	"	22	"
Garlick	[illegible]	7		36087	"	26	"
Galvin	Nora M	7		36479	"	29	"
Ga							
Ga							
Ga							
Ga							
Ga							
Ga							
Ga							
Ga							
Ga							
Ga							
Ga							
Ga							

Continued next page

G

OCT

DEC

1911

GROOM

NAME OF GROOM		VOL.	PAGE	NUMBER	DATE		
SURNAME	GIVEN NAME				MONTH	DAY	YEAR
Ga							
Ga							
Ga							
Ga							
Ga							
Ga							
Ga							
Ga							
Ga							
Ga							
Genziani	Dante	7		302	Nov	1	1911
Geoghegan	Henry C	7		31851	"	16	"
Gelfelg	Emanuel	7		31909	"	16	"
Gentiosier	Theodore A	7		32007	"	17	"
Gelfand	Samuel	7		32035	"	18	"
Geiger	Simon	7		32237	"	20	"
Gerstenblatt	Sam	7		31989	"	21	"
Gerig	John L	7		32271	"	21	"
Gettinger	Peter C	7		32363	"	20	"
Gotthold	Fred	7		33577	Dec	2	"
Geudot	Irene	7		33763	"	4	"
Gendal	Isidore	7		34023	"	7	"
Geloso	Bernardo	7		34421	"	11	"
Gerstein	Louis	7		34513	"	11	"
Gestheim	Max	7		34563	"	12	"
Gelfer	Hyman	7		34791	"	14	"
Gerber	Edward	7		35089	"	16	"
Gentile	Antonino	7		35121	"	18	"
Gellen	Hyman	7		35385	"	19	"
Gershon	Louis	7		35423	"	20	"
Gerber	Meyer	7		35657	"	22	"
Gerkovic	Constantin	7		35721	"	22	"
Geringer	Isidor	7		36267	"	28	"
Gerber	Otto W	7		36423	"	29	"
Ge							
Ge							
Ge							
Ge							
Ge							
Ge							
Ge							
Ge							
Ge							
Ge							
Ge							

BRIDE

NAME OF BRIDE		VOL.	PAGE	NUMBER	DATE		
SURNAME	GIVEN NAME				MONTH	DAY	YEAR
Ga							
Ga							
Ga							
Ga							
Ga							
Ga							
Ga							
Ga							
Ga							
Ga							
Ga							
Gettel	Rose E.	7		30005	Oct	30	1911
Gerscher	Rose A	7		30063	"	30	"
Gerguer	Mary	7		30867	Nov	8	"
Gerbino	Agnes	7		31015	"	9	"
Georgio	Rosa	7		31111	"	9	"
Gerber	Esther	7		31235	"	10	"
Genco	Maria	7		31437	"	12	"
Gelberg	Dorothy	7		32581	"	25	"
Gerpe	Gabrilla	7		33811	Dec	5	"
Geller	Rose	7		34041	"	7	"
Gellig	Minnie	7		34189	"	8	"
Gerraty	Catherine	7		34275	"	9	"
Gelt	Jennie	7		34479	"	11	"
Gettinger	Eva	7		34953	"	15	"
Gelfan	Molly	7		35091	"	16	"
German	Jessie	7		35330	"	18	"
Gergely	Julia	7		35471	"	18	"
Geller	Clara	7		35591	"	21	"
Gerlach	Catherine	7		35731	"	22	"
Gentile	Mariano J	7		35821	"	23	"
Germon	Jennie J	7		35829	"	23	"
Gerdelman	Sophie	7		35999	"	26	"
Gelinas	Clara	7		36125	"	28	"
Geringer	Anna	7		36147	"	29	"
Ge							
Ge							
Ge							
Ge							
Ge							
Ge							
Ge							
Ge							
Ge							
Ge							
Ge							

Continued on

G

OCT

DEC

1911

GROOM

NAME OF GROOM Surname	Given Name	Vol.	Page	Number	Date Month	Day	Year
Gf							
Ghianda	Francesco	7		35599	Dec.	21	1911
Gh							
Gilfmann	Hugo [illegible]	7		30459	Oct.	30	191
Gibbons	John [illegible]	7		30483	Nov.	3	"
Giamutios	Telemache	7		31211	"	10	"
Gilfigara	Patrick	7		31593	"	14	"
Gilbert	James A. R	7		32179	"	20	"
Giamberardino	Serafino	7		32667	"	23	"
Giordano	Giuseppe	7		32817	"	25	"
Ginzburg	Morris	7		32971	"	28	"
Giller	Patrick	7		33295	"	2	"
Ginocchio	Pietro	7		33765	Dec.	12	"
Giuffreo	Giuseppe	7		34286	"	9	"
Gillmeister	Gustav A. E.	7		35819	"	23	"
Giangrasso	Giuseppe	7		35891	"	23	"
Giese	Albert	7		35899	"	23	"
Gibbs	Ulysses G	7		36237	"	2	"
Gizzi	Giovanni	7		36251	"	28	"
Gibldano	Nicola	7		36613	"	30	"
Gi							
Gi							
Gi							
Gi							
Gi							
Gi							
Gi							
Gi							
Gi							
Gi							
Gi							
Gi							
Gi							
Gi							
Gi							
Gi							
Gi							
Gi							
Gi							
Gi							
Gi							
Gi							
Gi							
Gi							
Gi							
Gi							

BRIDE

NAME OF BRIDE Surname	Given Name	Vol.	Page	Number	Date Month	Day	Year
Gf							
Ghezzi	Rosa M.	7		31815	Nov.	11	191
Ghigna	Luisa	7		36571	Dec.	30	"
Gilligg	Annie	7		30071	Oct.	30	1911
Giordano	Concetta	7		30379	Nov.	2	"
Gitelman	Rose M.	7		30721	"	6	"
Gitelson	Lillian	7		30781	"	6	"
Gilgeon	Madaline O	7		31529	"	14	"
Gibbs	Emma	7		31965	"	17	"
Gipson	Fanny	7		32337	"	21	"
Gier	Margret	7		32651	"	27	"
Ginsberg	Dora	7		33131	"	28	"
Giordano	Francesca	7		33383	"	29	"
Giardina	Rosey	7		33623	Dec.	2	
Giga	Angela	7		33719	"	4	
Gilroy	Elizabeth	7		33751	"	4	"
Gianforte	Rosa	7		33969	"	6	"
Ginsberg	Annie	7		34215	"	7	"
Gibney	Christina	7		34447	"	7	"
Gialle	Rosaria	7		34591	"	12	"
Girolamo	Anna	7		35047	"	16	"
Gilbert	Josepe	7		35189	"	18	"
Ginsberg	Celia	7		35223	"	18	"
Gimmty	Kathryn V	7		35287	"	19	"
Gilstein GIPSTEIN	Ida	7		35653	"	22	"
Giuday	Maria R	7		35733	"	22	"
Gingold	Pauline	7		35841	"	23	"
Gibbs	Mary M	7		36063	"	26	"
Giacendorfo	Grazia	7		36239	"	27	"
Giordano	Concetta	7		36613	"	30	"
Gi							
Gi							
Gi							
Gi							
Gi							
Gi							
Gi							
Gi							
Gi							
Gi							
Gi							
Gi							
Gi							
Gi							
Gi							
Gi							
Gi							
Gi							
Gi							

Continued next page

G

OCT

DEC

GROOM

Name of Groom: Surname	Given Name	Vol.	Page	Number	Date: Month	Day	Year
Gi							
Gi							
Gi							
Gi							
Gi							
Gi							
Gi							
Gi							
Gi							
Gi							
Glattes	Engelbert	7		30111	Oct	31	[illegible]
Gleichenhaus	Julius	7		30649	Nov	4	
Glaser	Martin	7		30655	"	4	
Gliksman	Lyman	7		31275	"	11	
Glaser	William	7		31809	"	16	
Gladding	Samuel D	7		31953	"	17	
Glover	Thomas C	7		33055	"	27	
Glass	Samuel	7		33461	Dec	1	
Glantz	Danny	7		35791	"	5	
Glasser	Albe	7		35255	"	18	
Glass	Joseph	7		35433	"	20	
Glassman	Harry	7		35939	"	26	
Gloria	Carmelo	7		36579	"	30	
Gl							
Gl							
Gl							
Gl							
Gl							
Gl							
Gl							
Gl							
Gl							
Gl							
Gl							
Gl							
Gm							
Gm							
Gn							
Gn							

BRIDE

Name of Bride: Surname	Given Name	Vol.	Page	Number	Date: Month	Day	Year
Gi							
Gi							
Gi							
Gi							
Gi							
Gi							
Gi							
Gi							
Gi							
Gi							
Gluck	Wilma	7		30091	Oct	31	1911
Gluck	Katie	7		30779	Nov	6	
Glassey	Ellen T.	7		31295	"	11	
Glassman	Sophie	7		31357	"	11	
Glass	Elizabeth V	7		32157	"	20	
Glazer	Hattie	7		33221	"	28	
Glantz	Mollie	7		33543	Dec	2	
Glatcer	Molly	7		34273	"	9	
Gladstein	Gay	7		34359	"	9	
Glaude	Anna	7		34803	"	14	
Glass	Ida	7		34897	"	15	
Glasenberg	Esther	7		35171	"	18	
Glaser	Sophia	7		36407	"	29	
Gl							
Gl							
Gl							
Gl							
Gl							
Gl							
Gl							
Gl							
Gl							
Gl							
Gl							
Gl							
Gm							
Gm							
Gn							
Gn							

1911

GROOM

NAME OF GROOM		VOL.	PAGE	NUMBER	DATE		
SURNAME	GIVEN NAME				MONTH	DAY	YEAR
Goldman	Isidor	7		30129	Oct	31	1910
Goodel	Harry	7		30153	"	31	"
Goldstein	Jacob	7		30285	Nov	1	"
Goldberg	Abe	7		30433	"	3	"
Gold	Sam	7		30525	"	4	"
Goozin	Boris	7		30611	"	4	"
Goldman	Samuel	7		30623	"	4	"
Gordon	Sam	7		30651	"	4	"
Golder	Fenton	7		30727	"	6	"
Goldstein	Benj	7		30841	"	8	"
Goldenthal	Jacob	7		30895	"	8	"
Goldstein	Adolph	7		31665	"	9	"
Goldman	Julius	7		31537	"	10	"
Golden	John L	7		31787	"	10	"
Gollop	Abram	7		32171	"	20	"
Goldman	Charles	7		32175	"	20	"
Goldberg	Benny	7		32207	"	21	"
Gorman	Israel	7		32311	"	21	"
Goldberg	Isadore	7		32313	"	21	"
Goldberg	Samuel	7		32443	"	22	"
Gough	Charles J	7		32493	"	22	"
Goldrantz	Samuel	7		32555	"	23	"
Goldberg	Alexander	7		32793	"	25	"
Goldman	Max	7		32869	"	25	"
Goldberger	Isidore	7		33309	"	29	"
Gordon	Abraham	7		33443	Dec	1	1
Golden	Edward J	7		33463	"	1	"
Godoy	Jose	7		33487	"	1	"
Goodman	Pond	7		33603	"	2	"
Goldstein	Isaac	7		33639	"	2	"
Gorelick	Morris	7		33749	"	4	"
Gordon	William	7		33785	"	4	"
Goldsmith	Joseph	7		33833	"	5	"
Goldstein	Isidor	7		34183	"	8	"
Goldstars	[illegible]	7		34235	"	8	"
Gollop	Dave	7		34333	"	9	"
Goldberg	Benny	7		34345	"	9	"
Gottwald	Karl	7		34509	"	11	"
Gottfried	Samuel	7		34597	"	12	"
Goldrosen	Doug	7		34751	"	13	"
Goldstein	Charles	7		34773	"	14	"
Gottlieb	Benjamin	7		34802	"	14	"
Goldfinger	Jacob	7		35035	"	16	"
Goldsmith	Mayo V	7		35115	"	18	"
Goldman	Benj	7		35325	"	19	"
Goldberg	Nathan	7		35473	"	20	"
Gove	George	7		35569	"	21	"
Gordon	Isidor	7		35649	"	22	"
Goldman	Samuel	7		35807	"	26	"

BRIDE

NAME OF BRIDE		VOL.	PAGE	NUMBER	DATE		
SURNAME	GIVEN NAME				MONTH	DAY	YEAR
Goldstein	Rose	7		30079	Oct	31	1910
Goldstein	Annie	7		30375	Nov	2	"
Gorman	Bessie	7		30401	"	2	"
Goldstein	Bessie	7		30575	"	2	"
Gorden	Rosella L	7		30619	"	4	"
Goldstein	Minnie	7		30640	"	4	"
Goldman	Sarah	7		30861	"	8	"
Goodman	Bella	7		30909	"	9	"
Gosh	Lilla	7		31107	"	10	"
Goldstein	Dena	7		31223	"	10	"
Gordon	Annie	7		31555	"	14	"
Goldstein	Annie	7		31601	"	14	"
Golden	Frances J	7		31627	"	14	"
Gogart	Bessie L	7		31715	"	15	"
Goldstein	Dena	7		31949	"	17	"
Gordon	Dora	7		31999	"	17	"
Goldblatt	Pauline	7		32025	"	18	"
Gottlieb	Rosie	7		32093	"	18	"
Goldberg	Ida	7		32117	"	18	"
Goodwin	Renegatte	7		32281	"	20	"
Gorodetsky	Bertha	7		32311	"	21	"
Goldstein	Sarah	7		32569	"	23	"
Goldstein	Anna	7		32761	"	24	"
Gottheimer	Ellie	7		32715	"	24	"
Goodstein	Pauline	7		32747	"	24	"
Goldstein	Dora	7		32825	"	25	"
Golofsky	Sarah	7		32921	"	25	"
Goldstein	Etta	7		33029	"	27	"
Goodling	Genesee J	7		33125	"	28	"
Gottlieb	Rose	7		33319	"	29	"
Gordon	Jennie	7		33639	Dec	4	"
Goodwin	Anna J	7		33745	"	4	"
Golejowska	Anna	7		33859	"	5	"
Goode	Josefa	7		34253	"	9	"
Goldstein	Celia	7		34367	"	11	"
Gollop	Esther	7		34387	"	11	"
Gottliebson	Dagmar	7		34475	"	11	"
Goldstein	Sadie	7		34567	"	12	"
Goldstein	Rachel	7		34585	"	12	"
Gottlieb	Henrietta	7		34657	"	13	"
Gottlieb	Julia	7		34677	"	13	"
Golub	Becky	7		34893	"	15	"
Goodman	Sarah	7		34937	"	15	"
Gottfried	Anna	7		34967	"	15	"
Goldstein	Sadie	7		35065	"	16	"
Gold	Annie	7		35077	"	16	"
Goodwin	Sadie L	7		35231	"	18	"
Goodman	Nettie	7		35245	"	18	"
Goodman	Rose	7		35301	"	19	"

G

OCT

DEC

1911

G

1911

OCT

DEC

GROOM

Name of Groom: Surname	Given Name	Vol.	Page	Number	Date: Month	Day	Year
Goldwater	Herman	7		36037	Dec	26	19[illegible]
Goldstein	Louis	7		36143	"	27	"
Goldberg	Arlington	7		36177	"	27	
Gold	Frank	7		36255	"	28	
Goldweber	Joseph M	7		36403	"	28	"
Goldberg	[illegible]	7		36411	"	29	"
Goperstein	Henry	7		36511	"	30	"
Goldberg	Frank	7		36553	"	30	"
Goldberg	David	7		36563	"	30	
Go[illegible]	Jacob	7		3658[illegible]	"	30	"
Go							
Go							
Go							
Go							
Go							
Go							
Go							
Go							
Go							
Go							
Go							
Go							
Go							
Go							
Go							
Go							
Go							
Go							
Go							
Go							
Go							
Go							
Go							
Go							
Go							
Go							
Go							
Go							
Go							
Go							
Go							
Go							
Go							
Go							
Go							
Go							
Go							
Go							
Go							

BRIDE

Name of Bride: Surname	Given Name	Vol.	Page	Number	Date: Month	Day	Year
Goldsmith	Bertha	7		33544	Dec	21	19[illegible]
Gold	Sarah	7		35589	"	21	
Goldstein	Bella	7		35649	"	22	
Go[illegible]	Dena	7		35769	"	23	
Gold	Lillian	7		35803	"	23	
Goldstein	Bertha	7		35815	"	23	
Goldstein	Dena	7		35913	"	26	
Goldsmith	Gussie	7		35917	"	26	
Gordon	Charlotte C	7		36295	"	28	
Goldberger	Gussie	7		36591	"	28	
Goebel	Rose	7		36469	"	29	
Godwin	Frances	7		36493	"	29	
Goldstein	Rosie	7		36577	"	30	
Go							
Go							
Go							
Go							
Go							
Go							
Go							
Go							
Go							
Go							
Go							
Go							
Go							
Go							
Go							
Go							
Go							
Go							
Go							
Go							
Go							
Go							
Go							
Go							
Go							
Go							
Go							
Go							
Go							
Go							
Go							
Go							
Go							
Go							
Go							
Go							

GROOM

BRIDE

G

OCT

DEC

1911

NAME OF GROOM		VOL.	PAGE	NUMBER	DATE		
SURNAME	GIVEN NAME				MONTH	DAY	YEAR
Griffiths	Frederick J	7		30048	Oct	30	1911
Grabes	George B	7		30061	"	30	"
Grund	Max	7		30073	"	30	"
Gregory	John E	7		30115	"	31	"
Grant	George F	7		30187	Nov	1	"
Grassy	Salvatory	7		30191	"	1	"
Greenland	Harry W	7		30231	"	1	"
Grigsby	George	7		30589	"	6	"
Grant	Daniel	7		30891	"	8	"
Grandon	John	7		31175	"	9	"
Grubberg	Jacob	7		31201	"	10	"
Grune	Charles	7		31257	"	10	"
Greenhut	Domo	7		31269	"	11	"
Greenstein	Isaac	7		31299	"	11	"
Greifenstein	Frank	7		31385	"	12	"
Greig	John	7		31433	"	13	"
Gruppo	Francesco C	7		31527	"	15	"
Greenshaw	David G	7		31553	"	14	"
Grossman	Jacob	7		31713	"	15	"
Greene	Isidore	7		31789	"	16	"
Grace	Peter	7		31795	"	16	"
Gray	John	7		31847	"	16	"
Gray	Jacob M	7		31857	"	16	"
Grubman	Harry D	7		31877	"	16	"
Grossman	Dunlap	7		32065	"	18	"
Gruber	Charles	7		32067	"	18	"
Grinwald	Samuel	7		32077	"	18	"
Greenwald	Isidore	7		32163	"	20	"
Grupso	Joseph	7		32229	"	20	"
Graber	Harry	7		32307	"	21	"
Gross	Henry	7		32345	"	21	"
Grossman	Edward	7		32379	"	21	"
Greenberg	Isidor	7		32427	"	22	"
Greenwald	Charles G	7		32533	"	22	"
Groh	Adolph G	7		32541	"	22	"
Gray	David	7		32673	"	23	"
Greenbaum	Abraham L	7		32715	"	24	"
Greeny	James D	7		32923	"	25	"
Greenberg	David	7		33035	"	27	"
Greenberg	Domo	7		33135	"	28	"
Green	Omer H	7		33289	"		
Grotsky	Abram	7		33505	Dec	7	1911
Groge	David	7		33593	"	2	"
Gruber	Harry	7		33637	"	2	"
Grossman	Max	7		33665	"	4	"
Graff	Philip C	7		33865	"	5	"
Gr	Jennie C	7		34091	"	7	"
Gra	Hamil C	7		34141	"	11	"
Gr	Charles	7		34167	"	11	"

NAME OF BRIDE		VOL.	PAGE	NUMBER	DATE		
SURNAME	GIVEN NAME				MONTH	DAY	YEAR
Grettenberg	Jennie E	7		30069	Oct	30	1911
Greenfield	Mabel A	7		30361	Nov	2	"
Gregory	Anna	7		30441	"	2	"
Greenberg	Pena	7		30601		4	
Greineo	Pepa	7		30801	"	6	"
Green	Rebecca	7		30933	"	8	"
Grad	Anne	7		30983	"	8	"
Grippo	Peraa	7		31139	"	9	"
Greenberg	Sophie	7		31283	"	11	"
Greenhoot	Mabel	7		31447	"	13	"
Grudzsky	Rose	7		31519	"	13	"
Greenberg	Sarah	7		31783	"	16	"
Greenwald	Carrie	7		31789	"	16	"
Grande	Pasqua	7		31879	"	16	"
Greenenger	Retta	7		31945	"	17	"
Gronfunkl	Rosa	7		32011	"	17	"
Grubey	Alma	7		32053	"	18	"
Greenfield	Anne	7		32107	"	28	"
Gray	Jane E	7		32225	"	20	"
Green	Mary	7		32261	"	20	"
Grinn	Christine	7		32317	"	21	"
Greenberg	Fannie	7		32353	"	21	"
Greepstein	Sophie	7		32427	"	22	"
Griffin	Elizabeth E	7		32433	"	22	"
Grothorfer	Getrude K	7		32479	"	22	"
Greenhalis	Ida	7		32583	"	23	"
Graff	Dora	7		32813	"	25	"
Graff	Frances	7		33163	"	28	"
Grubathy	Anna	7		33243	"	29	"
Greenspan	Esther	7		33309	"	29	"
Greene	Sadye	7		33547	Dec	2	
Grampaglia	Adelee	7		33575	"	2	
Graham	Mabel B	7		33621	"	3	
Greenstadt	Fannie	7		33803	"	5	
Grange	Esther E	7		33817	"	5	
Greenberg	Sadye	7		34131	"	7	
Gross	Jena	7		34207	"	8	
Greenbaum	Carrie	7		34310	"	9	
Greenwald	Anne	7		34375	"	11	
Granwell	Marie	7		34877	"	14	"
Greenfield	Beatrice	7		35003	"	16	"
Greene	Grammater	7		35043	"	16	"
Gregory	Frances	7		35053	"	16	"
Grossman	Malvina	7		35085	"	16	"
Groupp	Tina	7		35137	"	18	"
Greenberg	Billie	7		35217	"	18	
Grossman	Susanie	7		35271	"	19	
Greene	Emma L	7		35351	"	19	"
Gr	Lorna	7		35367	"	19	"

Continued next page

96—27831

G

OCT

DEC

1911

GROOM		BRIDE		VOL.	PAGE	NUMBER	DATE		
NAME OF GROOM		NAME OF BRIDE							
SURNAME	GIVEN NAME	SURNAME	GIVEN NAME				MONTH	DAY	YEAR
Grill	Henry C	Graydon	Mary	7		35287	Dec	19	1911
Greenberg	Leidor	Gr	Dark	7		35447	"	20	"
Gross	Samuel	Greenberg	Lew	7		35510	"	20	"
Greenberg	Max	Grandpok	Jennie	7		35637	"	21	"
Gruich	Vladimir	Groblinsk	Antonina	7		35963	"	26	"
Green	Solomon	Greene	Jennie	7		35965	"	26	"
Green	Lond	Griggrould	Dora	7		35985	"	26	"
Greenberg	Morris	Griffen	Catherine M	7		36131	"	27	"
Gruber	Harry	Grossman	Ray	7		36140	"	27	"
Grossman	Barney	Gregg	Anna J	7		36211	"	27	"
Grud	Leidor	Gro	Dena	7		36265	"	28	"
Greenblatt	Samuel	Grehan	Mary	7		36473	"	29	"
Greenberg	Julius	Grossberg	Anna	7		36501	"	29	"
Graves	George W	Gr							
Gross	Frank L	Gr							
Grady	Edward	Gr							
Gradwell	Joseph	Gr							
Gratz	Arthur	Gr							
Green	John N	Gr							
Greenberg	Louis	Gr							
Groosfeld	Joe	Gr							
Greenberg	Aghery	Gr							
Greenstein	Abraham	Gr							
Green	Louis	Gr							
Greenberg	Michael	Gr							
Greenberg	Joseph	Gr							
Gr		Gr							
Gr		Gr							
Gr		Gr							
Gr		Gr							
Gr		Gr							
Gr		Gr							
Gr		Gr							
Gr		Gr							
Gr		Gr							
		Granger	Jennie	7		35259	Nov	20	1911

NY 27831

G

OCT

DEC

1911

GROOM

NAME OF GROOM		VOL.	PAGE	NUMBER	DATE		
SURNAME	GIVEN NAME				MONTH	DAY	YEAR
Gudde	Edwin	7		30157	Oct	2	1911
Guidice	Giuseppe	7		30253	"	1	"
Gundlach	Ferdinand	7		30253	"	1	"
Gural	John	7		30419	"	2	"
Guercio	Francesco	7		31085	"	9	"
Gustafson	Kelding A	7		31461	"	23	"
Guberman	Sam	7		31563	"	14	"
Gustafson	John N	7		33455	Dec	1	"
Guarello	Dante	7		33967	"	6	"
Gutter	Mendel	7		35131	"	18	"
Gulotta	Giuseppe	7		35429	"	20	"
Guzzardi	Salvatore	7		35613	"	21	"
Gustafson	Charley	7		36209	"	27	"
Gurrieri	Giuseppe	7		36591	"	30	"
Gu							
Gu							
Gw							
Gw							
Gw							
Gy							
Gy							

38—97831

BRIDE

NAME OF BRIDE		VOL.	PAGE	NUMBER	DATE		
SURNAME	GIVEN NAME				MONTH	DAY	YEAR
Gustavesc	Ella V	7		30237	Nov	1	1911
Guidice	Maria	7		30239	"	1	"
Guglielmo	Maria A	7		31089	"	9	"
Gundershein	Selma	7		32801	"	25	"
Guzzo	Grazia	7		33183	"	28	"
Gu	Eleanor J	7		34093	Dec	7	"
Gunn	Annie	7		34587	"	12	"
Guegan	Sydia	7		34743	"	13	"
Guglielmi	Anna	7		34901	"	14	"
Gumpert	Estelle	7		35119	"	18	"
Guyton	Catherine A	7		36069	"	29	"
Gu							
Gu							
Gu							
Gu							
Gw							
Gw							
Gw							
Gyarmati	Bertha	7		34833	Dec	14	1911
Gy							

GROOM

NAME OF GROOM		VOL.	PAGE	NUMBER	DATE		
SURNAME	GIVEN NAME				MONTH	DAY	YEAR
Gasnick	Nathan	8		30004	Oct.	30.	19
Gaye	Anton	8		30026	"	30	
Galati	Giovanni	8		30102	Nov.	1	"
Gardner	Edward J	8		30352	"	2	"
Gaskin	Joseph	8		30482	"	3	"
Gaia	Leone	8		30514	"	4	"
Garg	Julius	8		30714	"	6	"
Gallo	Ettore	8		30974	"	8	"
Gazzo	Giuseppe	8		31056	"	9	"
Gabarec	Georgeos	8		31206	"	10	"
Gateywood	Charles D	8		31254	"	10	"
Gaule	Christopher	8		31368	"	11	"
Guttirmeyer	August	8		31482	"	12	"
Gagliano	Joseph	8		31746	"	15	"
Galasso	Angelo	8		31900	"	16	"
Gardner	Alphonse	8		31964	"	17	"
Gatto	Antonio	8		32558	"	23	"
Gay	John G	8		32756	"	24	"
Gately	Henry G	8		32842	"	29	"
Gaelin	Gulet	8		32944	"	29	"
Ganzberg	Jacob	8		33602	Dec.	2	"
Gallagher	John	8		33786	"	5	"
Garguinone	Arcangelo	8		33880	"	5	"
Ganten	Isadore	8		33928	"	6	"
Gallo	Ferdinando	8		33992	"	6	"
Gaffney	Harry J	8		34012	"	6	"
Gaylard	John A	8		34036	"	7	"
Garber	Julius	8		34242	"	7	"
Gazzara	Paola	8		34296	"	9	"
Gannon	James	8		34512	"	11	"
Gagliardi	Vincenzo	8		34660	"	13	"
Gannon	Thomas	8		34924	"	15	"
Gaingo	Harry	8		35018	"	16	"
Ganfarg	George	8		35538	"	21	"
Gantz	Joseph	8		35686	"	22	"
Gavan	Frank A	8		35690	"	22	"
Garelick	Morris	8		35756	"	23	"
Garretson	Joseph H	8		36050	"	26	"
Galanopoulos	Hermon	8		36376	"	28	"
Ga							
Ga							
Ga							
Ga							
Ga							
Ga							
Ga							
Ga							
Ga							
Ga							

BRIDE

NAME OF BRIDE		VOL.	PAGE	NUMBER	DATE		
SURNAME	GIVEN NAME				MONTH	DAY	YEAR
Gage	Leah F.	8		30628	Nov.	1.	19
Gibney	Mary	8		30866	"	8	"
Ganzange	Martha M	8		30992	"	8	"
Gargano	Annie	8		31546	"	14	"
Gate	Goca	8		31813	"	16	"
Gayly	Catharine J	8		31844	"	16	"
Galvan	Dora	8		32070	"	18	"
Gabriel	Catherine	8		32286	"	20	"
Gano	Eleanor	8		32376	"	21	"
Gallagher	Helena	8		32422	"	22	"
Galinowycz	Anna	8		32498	"	22	"
Gardner	Florence D	8		32518	"	22	"
Garvey	Maggie A	8		32460	Dec	1	"
Gazzola	Pola	8		32488	"	1	"
Gatz	Lucie	8		33520	"	2	"
Gavan	Mary	8		33562	"	2	"
Ganger	Clara	8		33738	"	4	"
Gargon	Clara L	8		33902	"	6	"
Gall	Helen M	8		33908	"	5	"
Gautzhot	Sarah	8		34060	"	9	"
Gazzara	Concettia	8		34098	"	9	"
Gay	Lillian L	8		34374	"	12	"
Gam	Ray	8		34394	"	12	"
Gaines	Mary L	8		34936	"	15	"
Garfinkel	Stella	8		35166	"	18	"
Galante	Maria	8		35186	"	18	"
Galasso	Amelia	8		35650	"	22	"
Galfio	Grace	8		35918	"	26	"
Galfun	Jessie M	8		35994	"	26	"
Gallagher	Josephine	8		36150	"	27	"
Gallagher	Mae	8		36190	"	28	"
Gadle	Isabell	8		36314	"	29	"
Garrison	Margaret	8		36490	"	29	"
Ga							
Ga							
Ga							
Ga							
Ga							
Ga							
Ga							
Ga							
Ga							
Ga							
Ga							
Ga							
Ga							
Ga							
Ga							

Continued next page

G

OCT

DEC

1911

G

OCT

DEC

GROOM

Name of Groom: Surname	Given Name	Vol.	Page	Number	Date: Month	Day	Year
Ga							
Ga							
Ga							
Ga							
Ga							
Ga							
Ga							
Ga							
Ga							
Ga							
Gallacsak	Alexander	8		30364	Nov	2	[illegible]
Geer	Howard	8		30444	"	[illegible]	
Geller	Philip	8		30680	"	6	
Gettler	John	8		30912	"	8	
Gerace	Giuseppe	8		30952	"	8	
Gerlach	George	8		30978	"	8	
Geyer	Harry	8		30998	"	9	
Geiger	Joseph	8		31924	"	16	
Gershgorn	Arty	8		32110	"	18	
Gergighty	Frank J	8		32162	"	20	
Gerlando	Celeste	8		32806	"	25	
Gerner	Edmund F	8		33304	"	29	
Gerace	Giuseppe	8		33730	Dec	4	
Gerzman	Jacob	8		34030	"	7	
Gerber	Emil	8		34140	"	[illegible]	
Gelfand	Benjamin	8		34184	"	8	
Gerber	Ben	8		34654	"	13	
Gelfer	Hyman	8		34791	"	14	
Gequaldo	Gaetano	8		34792	"	14	
Geller	Abraham	8		34948	"	15	
Gebner	Ferdinand	8		35008	"	16	
Gellman	Rubin	8		35122	"	18	
Gerhardt	William H C	8		35178	"	18	
Georgacopulos	Peter	8		35342	"	19	
Gelfand	Isaac	8		35534	"	21	
Geilhausen	Alexander	8		35606	"	20	
Geller	Herman	8		35736	"	22	
Gelber	Marcus	8		35894	"	26	
Gelb	Naftali	8		36002	"	26	
Georgi	Fred H	8		36142	"	27	
Gelb	Harry	8		36332	"	28	
Gevirtz	Abraham	8		36508	"	30	
Genna	Lorenzo	8		36578	"	30	
Ge							
Ge							

BRIDE

Name of Bride: Surname	Given Name	Vol.	Page	Number	Date: Month	Day	Year
Ga							
Ga							
Ga							
Ga							
Ga							
Ga							
Ga							
Ga							
Ga							
Ga							
Gebbia	Gaetano	8		30314	Nov	2	[illegible]
Genova	Emma	8		30534	"	4	
Gerace	Angela	8		30952	"	8	
Gennuso	Gaetano	8		31036	"	9	
Gerhardt	Rose	8		31130	"	9	
Gerber	Sarah	8		31646	"	14	
Gerstner	Minnie	8		31750	"	15	
Geller	Anna	8		31948	"	17	
Gertz	Anna	8		32270	"	20	
Gerber	Celia	8		33508	Dec	2	
Gennaio	Liberta	8		33512	"	2	
Gerchowitz	Tillie	8		33848	"	5	
Gerber	Alice M	8		33986	"	6	
Gerardi	Maria	8		34138	"	7	
Gelfant	Lena	8		34160	"	8	
Gebhardt	Mary C	8		34292	"	9	
Gerichter	Rose	8		34546	"	12	
Gerber	Jannie	8		34816	"	14	
Geldzahler	Gussie	8		35026	"	16	
Gelber	Lena	8		35894	"	26	
Gerety	Margaret	8		36070	"	26	
Gefan	Rachel	8		36144	"	27	
Ge							
Ge							
Ge							
Ge							
Ge							
Ge							
Ge							
Ge							
Ge							
Ge							
Ge							
Ge							
Ge							
Ge							

GROOM

BRIDE

G

OCT

DEC

1911

NAME OF GROOM Surname	Given Name	Vol.	Page	Number	Date Month	Day	Year
Gf							
Gherson	William	8		36262	Dec.	28	1911
Gh							
Giacchi	Carmelo	8		31142	Nov.	9	1911
Gillmore	John J.	8		31152	"	9	"
Giangrande	Giovanni B.	8		31360	"	11	"
Gittelson	Abraham H.	8		31506	"	13	"
Gibbs	Charles W.	8		31540	"	14	"
Giunta	Salvatore	8		31804	"	16	"
Gillespie	Nelson N.	8		31872	"	16	"
Giovannello	Domenico	8		31874	"	16	"
Giammella	Salvatore	8		32020	"	17	"
Giannoulos	Nicolas	8		32208	"	20	"
Giuffino	Pietro	8		32242	"	20	"
Gilden	John J.	8		32294	"	21	"
Gibson	Thomas J. Jr.	8		32482	"	22	"
Giacco	Tommaso	8		32638	"	23	"
Giorgo	Luigi	8		32876	"	25	"
Giacobone	Antonio	8		33028	"	27	"
Gilio	Agostino	8		33034	"	27	"
Gilroy	Patrick J.	8		33896	Dec.	5	"
Ging	Joseph H.	8		33912	"	5	"
Giudice	Giuseppe	8		34286	"	9	"
Ginsberg	Louis	8		34496	"	11	"
Giocello	Pietro	8		34514	"	11	"
Ginsberg	Harry	8		34576	"	12	"
Giacalone	Michele	8		34582	"	12	"
Gill	Robert J.	8		34904	"	15	"
Gidononsky	Sam	8		35056	"	16	"
Giuffre	Gaetano	8		35224	"	18	"
Gilboy	John	8		35266	"	18	"
Gie	Samuel	8		36154	"	27	"
Gifford	John	8		36182	"	28	"
Ginsburg	Harry	8		36460	"	30	"
Gibbs	George W.	8		36592	"	30	"
Gi							
Gi							
Gi							
Gi							
Gi							
Gi							
Gi							
Gi							
Gi							
Gi							
Gi							
Gi							

NAME OF BRIDE Surname	Given Name	Vol.	Page	Number	Date Month	Day	Year
Gf							
Gh							
Gh							
Giuquinto	Maddalena	8		30746	Nov.	6	1911
Giannetti	Rosaldo	8		31068	"	9	"
Gilbert	Ella	8		30836	"	6	"
Ginsberg	Rebecca	8		31168	"	10	"
Giles	Anna M.	8		31242	"	10	"
Giannone	Annegilda	8		32442	"	22	"
Gilfio	Anetta	8		32586	"	23	"
Gilden	Edna M.	8		32876	"	25	"
Gibon	Dorothy L.	8		32916	"	27	"
Gifford	Mary L.	8		32968	"	27	"
Gilday	Mary C.	8		33418	Dec.	1	"
Gipson	Gabrella	8		33584	"	2	"
Ginsberg	Minna	8		34600	"	12	"
Gingold	Minnie	8		34970	"	16	"
Gilley	Rosie	8		35110	"	18	"
Giordano	Angelina	8		35178	"	23	"
Gilmartin	J. Frances	8		36476		28	"
Gi							
Gi							
Gi							
Gi							
Gi							
Gi							
Gi							
Gi							
Gi							
Gi							
Gi							
Gi							
Gi							
Gi							
Gi							
Gi							
Gi							
Gi							
Gi							
Gi							
Gi							
Gi							
Gi							
Gi							

Continued next page

GROOM

BRIDE

G

OCT

DEC

1911

NAME OF GROOM		VOL.	PAGE	NUMBER	DATE		
SURNAME	GIVEN NAME				MONTH	DAY	YEAR
Gi							
Gi							
Gi							
Gi							
Gi							
Gi							
Gi							
Gi							
Gi							
Gi							
Glover	James	8		30540	Nov.	2	1911
Gluberman	Benjamin	8		33412	Dec.	6	"
Gladstone	Charles	8		34078	"	7	"
Glass	James L.	8		34456	"	7	"
Glazier	John D.	8		25546	"	13	"
Gl							
Gl							
Gl							
Gl							
Gl							
Gl							
Gl							
Gl							
Gl							
Gl							
Gl							
Gl							
Gl							
Gl							
Gl							
Gl							
Gl							
Gl							
Gl							
Gm							
Gm							
Gn							
Gn							

NAME OF BRIDE		VOL.	PAGE	NUMBER	DATE		
SURNAME	GIVEN NAME				MONTH	DAY	YEAR
Gi							
Gi							
Gi							
Gi							
Gi							
Gi							
Gi							
Gi							
Gi							
Gi							
Glemby	Belle	8		30054	Oct.	30.	19
Gluckman	Beatrice D	8		30852	Nov.	8	"
Gluckhouse	Sara	8		31300	"	11	"
Glusgow	Eleanor L.	8		31728	"	15	"
Gluck	Jettie	8		31720	"	15	"
Glennon	Mary E.	8		33896	Dec.	5	"
Glass	Dena	8		35341	"	19	"
Glantz	Estelle	8		36164	"	27	"
Gl							
Gl							
Gl							
Gl							
Gl							
Gl							
Gl							
Gl							
Gl							
Gl							
Gl							
Gl							
Gl							
Gl							
Gl							
Gl							
Gm							
Gm							
Gn							
Gn							

GROOM

NAME OF GROOM		VOL.	PAGE	NUMBER	DATE		
SURNAME	GIVEN NAME				MONTH	DAY	YEAR
Gotthelf	Oscar	8		30020	Oct	30	1910
Goldberger	Morris J.	8		30258	Nov	1	
Gordon	Joseph	8		30286	"	1	"
Gotebiowski	Michael	8		30288	"	1	"
Goodwin	Samuel	8		30430	"	2	"
Goodman	Herman	8		30532	"	4	"
Gold	Isaac	8		30598	"	4	"
Goodwin	Joseph	8		30788	"	6	"
Goldberg	Nathaniel	8		30862	"	8	"
Goetzinger	Peter	8		31448	"	13	"
Gottesman	Henry L.	8		31582	"	14	"
Godnick	Charles S.	8		31594	"	14	"
Godchaux	Edwin	8		31644	"	14	"
Goldstein	Jack	8		31678	"	14	"
Goodrich	Harold	8		31744	"	15	"
Gorman	Michael	8		31768	"	15	"
Goldfarb	Nathan	8		31954	"	17	"
Goyke	William H.	8		32044	"	18	"
Goldstein	Morris	8		32156	"	20	"
Goettel	Henry	8		32304	"	21	"
Goldman	Max	8		32552	"	23	"
Godfrey	John A.	8		32934	"	25	"
Goldstein	Henry	8		33128	"	28	"
Golner	George H.	8		33416	Dec	1	
Gottlieb	David D.	8		33446	"	1	"
Gorman	Peter	8		33488	"	1	"
Goldberg	Abraham	8		33524	"	2	"
Goldstein	Abe	8		33550	"	2	"
Goldstein	Abe	8		33614	"	2	"
Goldsmith	Bennet	8		33660	"	4	"
Goldenberger	Eugene	8		33662	"	4	"
Gordon	Henry	8		33746	"	4	"
Gold	Sam	8		33844	"	5	"
Goebel	Frank H.	8		34090	"	7	"
Gower	William A.	8		34226	"	8	"
Goldsmith	Max	8		34454	"	11	"
Goldfarb	Abraham	8		34446	"	11	"
Goodstein	David	8		34564	"	12	"
Goldstein	Abraham G.	8		34606	"	12	"
Gottfried	Abel	8		34612	"	12	"
Gold	Samuel	8		34620	"	12	"
Goldman	Al L.	8		34642	"	12	"
Goldstein	Henry	8		34772	"	14	"
Gottlieb	Benjamin	8		34802	"	14	"
Golfus	Adolf	8		34888	"	15	"
Golub	Louis	8		35006	"	16	"
Gottlieb	Henry	8		35028	"	16	"
Goldwater	Harry	8		35030	"	16	"
Gottlieb	Charles	8		35044	"	16	"

BRIDE

NAME OF BRIDE		VOL.	PAGE	NUMBER	DATE		
SURNAME	GIVEN NAME				MONTH	DAY	YEAR
Goldin	Lena	8		30060	Oct	30	1910
Goodman	Edith	8		30486	Nov	3	
Goldenberg	Sarah	8		30576	"	4	"
Goldberg	Becke	8		30618	"	4	"
Gord	Fanny	8		30620	"	4	"
Goepky	Elizabeth L.	8		31232	"	10	"
Goldstein	Goldie	8		31254	"	11	"
Goldstein	Millie	8		31356	"	11	"
Goepp	Hanna A.	8		31358	"	11	"
Goldberg	Julia	8		31370	"	11	"
Gold	Evelyn	8		31478	"	13	"
Gostanian	Mardarid	8		31568	"	14	"
Gottlieb	Dora	8		31612	"	14	"
Goldonghase	Manya	8		31858	"	16	"
Goepey	Ethel M.	8		31872	"	16	"
Goldman	Sadie	8		32258	"	18	"
Goettman	Luella	8		32646	"	23	"
Gooding	Myra	8		32756	"	24	"
Goldman	Lafayette	8		32788	"	24	"
Goetz	Katherine	8		32860	"	25	"
Gold	Mollie	8		32862	"	25	"
Goulon	Margaret L.	8		33112	"	28	"
Gold	Ford	8		33190	"	28	"
Goldberg	Pearl	8		33442	Dec	1	
Goetz	Fanny	8		33656	"	4	"
Goldman	Bertha	8		33806	"	5	"
Gold	Jessie	8		33842	"	5	"
Goldstein	Fanny	8		33844	"	5	"
Goldsmith	Edna J.	8		33950	"	6	"
Gordon	Etta	8		33958	"	6	"
Goldstein	Jennie	8		33960	"	6	"
Goltermann	Elizabeth	8		34014	"	6	"
Gordon	Ruby L.	8		34114	"	8	"
Goldrich	Ida	8		34146		9	
Goodman	Dora	8		34172	"	9	"
Goodman	Annie	8		34580		9	
Gottfried	Jessie	8		34312			
Goldstein	Gussie	8		34552			
Goldstein	Lena	8		34554			
Goldberg	Susan	8		34748	"	13	"
Golyng	Josephine R.	8		34844		14	
Golub	Annie	8		34894	"	15	"
Goldstein	Lena M.	8		34918	"	15	"
Gould	Fanny	8		35140	"	18	"
Goldstein	Rosie	8		35268	"	19	"
Goldenberg	Anna	8		35276	"	19	"
Goldberg	Dora	8		35292	"	19	"
Gotfney	Queenna	8		35488	"	20	"
Goldsmith	Bertha	8		35541	"	21	"

11 27881

G

OCT

DEC

1911

GROOM

NAME OF GROOM		VOL.	PAGE	NUMBER	DATE		
SURNAME	GIVEN NAME				MONTH	DAY	YEAR
Green	Harry	8		30074	Oct	20	
Grosso	Bernard	8		30096	"	30	
Greenberg	[illegible]	8		30128	"	31	
Grinzang	Abraham	8		30178	Nov	1	
Grillo	Angelo	8		30606	"	14	
Green	Joseph P	8		30652	"	14	
Grodenasky	Benny	8		30698	"	6	
Griffen	George A	8		30856	"	8	
Green	William	8		31006	"	9	
Grossman	Benj	8		31020	"	9	
Granick	William	8		31026	"	11	
Greene	Edgar B	8		31516	"	12	
Griffen	William C	8		31524	"	13	
Gra[illegible]	Nicholas	8		31612	"	15	
Greenzwald	Victor	8		31956	"	16	
Greef	Willy	8		32028	"	17	
Greeder	Joseph M	8		32108	"	18	
Griggen	Coleglaud	8		32190	"	20	
Greffen	William J	8		32338	"	21	
Grebe	Conrad	8		32374	"	21	
Green	Edward	8		32612	"	23	
Greene	Frank C	8		32750	"	24	
Greffen	Daniel	8		32772	"	24	
Greenfader	Isidor	8		32844	"	25	
Graff	Charles	8		32860	"	25	
Greenberg	Abraham	8		32906	"	26	
Grabuyd	Benjamin	8		33014	"	27	
Greenbaum	Leon	8		33228	"	28	
Gruber	Peter	8		33282	"	29	
Greenberg	[illegible]	8		33520	Dec	2	
Griffen	Martin	8		33676	"	11	
Gre[illegible]	Harry N	8		33750	"	4	
Gray	Eugene G	8		33828	"	5	
Greezer	Abraham	8		33789	"	5	
Greenberg	David	8		34218	"	6	
Grasog	Francesco	8		34688	"	13	
Greenberg	Louis	8		34704	"	13	
Gross	Samuel	8		34723	"	13	
Greenberg	Israel	8		34712	"	13	
Greenfield	Joseph	8		34770	"	14	
Gray	William	8		34776	"	14	
Gree[illegible]	Morris	8		34852	"	14	
Greenberg	Samuel	8		35016	"	16	
Graff	Abe	8		35020	"	16	
Green	Max	8		35040	"	18	
Gruning	Hugo	8		35208	"	19	
Greenbaum	Nathan	8		35404	"	20	
Greenberg	Robert	8		35576	"	21	
Grossman	Eugene	8		35590	"	21	

86—37981

BRIDE

NAME OF BRIDE		VOL.	PAGE	NUMBER	DATE		
SURNAME	GIVEN NAME				MONTH	DAY	YEAR
Griffen	Margaret	8		30040	Oct	30	
Green	Jessie	8		30086	"	31	
Gray	Green V	8		30144	Nov	1	
Granadier	Fannie	8		30490	"	3	
Grant	Charlotte	8		30688	"	6	
Grop	Jessie	8		30784	"	6	
Grosser	Anna	8		30840	"	8	
Greene	Ethel M	8		30856	"	8	
Gray	Nellie	8		31024	"	9	
Greenberg	Anna	8		31106	"	11	
Greenberg	Rose	8		31338	"	14	
Grauer	Frances	8		31544	"	15	
Greenstein	Anna	8		31544	"	15	
Grunfeld	Bertha	8		31614	"	15	
Greabey	Nellie	8		31628	"	15	
Grogan	Mary E	8		31880	"	16	
Grossman	Edna M	8		32764	"	20	
Grove	Anna A	8		32804	"	20	
Graf	Gillian	8		32880	"	21	
Grihahan	Hattie	8		32890	"	25	
Gross	Jane	8		32968	"	25	
Graham	Helen	8		33018	"	27	
Green	Rebecca M	8		33054	"	27	
Grant	Roberta L	8		33116	"	28	
Grilly	Gloria A.L	8		33142	"	29	
Graff	Sadie	8		33350	"	29	
Griffith	Minnie D	8		33444	Dec	1	
Graff	Betty	8		33698	"	4	
Gretham	Margaret L	8		33706	"	5	
Green	Rebecca	8		33984	"	6	
Greenberg	Clara	8		34076	"	7	
Gregorio	Cristina	8		34084	"	7	
Gross	Frances	8		34100	"	6	
Graspiano	Luiga	8		34212	"	8	
Gruber	Della	8		34242	"	7	
Grossman	Clara	8		34608	"	[illegible]	
Grunitz	Jessie	8		35030	"	16	
Grunenberg	Mary	8		35226	"	18	
Grossman	Celia	8		35278	"	19	
Grant	Della	8		35322	"	19	
Granberg	Inga	8		35376	"	19	
Greenbaum	Celia	8		35392	"	19	
Graham	Isabelle L	8		35418	"	20	
Green	Nafovina	8		35590	"	21	
Griffen	Julia A	8		35712	"	22	
Greene	Jeanette D	8		35890	"	26	
Greenstein	Rose	8		35928	"	26	
Gross	Jennie	8		36118	"	27	
Greene	Helen I	8		36206	"	27	

Continued next page

G

OCT

DEC

1911

G

OCT

DEC

1911

GROOM

Surname	Given Name	Vol.	Page	Number	Month	Day	Year
Greenwald	Harry	8		35910	Dec	26	1911
Green	George A	8		36074	"	26	"
Glessman	Lawrence	8		36082	"	26	"
Greenberg	Samuel	8		36156	"	27	"
Gr							
Gr							
Gr							
Gr							
Gr							
Gr							
Gr	Zing						
Gr							
Gr							
Gr	L						
Gr							
Gr							
Gr							
Gr							
Gr							
Gr							
Gr							
Gr							
Gr							
Gr							
Gr							
Gr							
Gr							
Gr							
Gr							
Gr							
Gr							
Gr							
Gr							
Gr							
Gr							
Grell	Eugene A	8		35926	Dec	26	1911

BRIDE

Surname	Given Name	Vol.	Page	Number	Month	Day	Year
Gross	Fanny	8		36368	Dec	28	1911
Greenberg	Esther	8		36496	"	2[illegible]	"
Grood	Sadie	8		36568	"	30	
Grupenith	William	8		36576	"	30	
Grossman	Caroline	8		36588	"	30	
Gr							
Gr							
Gr							
Gr							
Gr							
Gr							
Gr							
Gr							
Gr							
Gr							
Gr							
Gr							
Gr							
Gr							
Gr							
Gr							
Gr							
Gr							
Gr							
Gr							
Gr							
Gr							
Gr							
Gr							
Gr							
Gr							
Gr							
Gr							
Gr							
Gr							

G

OCT

DEC

GROOM

Name of Groom: Surname	Given Name	Vol.	Page	Number	Date: Month	Day	Year
Guissinger	Edward A	8		30660	Nov	6	[illegible]
Guerino	Gaetano	8		31760	"	15	
Gunst	Rolf H. to B	8		31854	"	16	
Guterman	Issy	8		32068	"	18	
Guadagno	Giuseppe	8		32662	"	23	"
Gusman	Benjamin	8		34702	Dec	13	"
Gustus	George W	8		36618	"	30	"
Gu							
Gu							
Gu							
Gu							
Gu							
Gu							
Gu							
Gu							
Gu							
Gw							
Gw							
Gw							
Gy							
Gy							

88—27831

BRIDE

Name of Bride: Surname	Given Name	Vol.	Page	Number	Date: Month	Day	Year
Gunn	Annie	8		30050	Oct	30	[illegible]
Gustafson	Hanna	8		30130	"	31	[illegible]
Gustafson	Amanda	8		30452	Nov	3	[illegible]
Gutterman	Sarah	8		31536	"	14	"
Gulyk	Julia	8		31940	"	17	
Guidotte	Emma	8		32026	"	18	
Guillotte	Victoria C M	8		32108	"	18	
Gural	Emma	8		32708	"	24	
Gunthert	Margaret	8		33038	"	27	
Guiffry	Rosina	8		33588	Dec	2	
Guntzburger	Bell I	8		35390	"	19	
Gutierrez	Emilia	8		36166	"	27	
Gulloff	Mary	8		36528	"	30	
Gu							
Gu							
Gu							
Gwiazda	Melania	8		31966	Nov	17	[illegible]
Gw							
Gw							
Gy							
Gy							

1911

G

OCT

DEC

1911

GROOM

Name of Groom: Surname	Given Name	Vol.	Page	Number	Date: Month	Day	Year
Goldste	Abe S.	8		35098	Dec	18	[illegible]
Goodman	Joseph	8		35142	"	18	
Goldstein	Henry	8		35170	"	18	
Goldfluss	Samuel	8		35214	"	18	"
Gold	Harry	8		35220	"	18	"
Goodwin	Harry	8		35386	"	19	
Goldman	Issy	8		35688	"	22	"
Goldstein	Louis	8		35762	"	23	"
Goldberg	Sam	8		35788	"	23	"
Goodmann	Max	8		35796	"	23	"
Goon	George	8		35840	"	23	"
Goldsheider	David	8		35860	"	23	"
Goodman	Barney	8		35892	"	26	"
Goldman	Benjamin	8		36016	"	26	"
Goldsmith	Harry	8		36052	"	26	"
Goldfarb	Louis	8		36148	"	27	"
Goldstein	Morris	8		36268	"	28	
Goldstein	Benjamin	8		36296	"	28	
Gold	Louis	8		36498	"	30	
Goldman	Harry	8		36500	"	[illegible]	

19 27831

38—27831

BRIDE

Name of Bride: Surname	Given Name	Vol.	Page	Number	Date: Month	Day	Year
Goldstein	Rosie	8		35652	Dec	22	[illegible]
Goldshlager	Fanny	8		35844		23	
Goldstein	Rosie	8		35888	"	26	
Goldstein	Dena	8		35958		[illegible]	
Goldberg	Sarah	8		36116	"	[illegible]	"
[illegible]	Jessie	8		36326		[illegible]	
Goldstein	Anna	8		36542		"	

GROOM

BRIDE

K

JAN

APR

1911

END

RETAKE

5/9/90

GROOM

BRIDE

G

JAN

APR

BLANK PAGE

1911

2 PART YR

Ge- continued

NAME OF BRIDE SURNAME	GIVEN NAME	VOL.	PAGE	NUMBER	DATE MONTH	DAY	YEAR
Genser	Annie	1		9055	April	6	1911
Gelber	Mollie	1		9447		11	
Geller	Annie	1		9625			
Geffen	Rose	1		9997	"	17	"
Gl continued							
Gvasberg	Fannie	1		9641	April	13	1911
Glennon	Adeliade D	1		9927	"	15	"

GROOM

NAME OF GROOM		VOL.	PAGE	NUMBER	DATE		
SURNAME	GIVEN NAME				MONTH	DAY	YEAR
Hason	Ida	1		41	Jan	2	11
Hahn	Emil	1		360	"	5	
Harrell	Robert G	1		467	"	5	
Hallman	Henry	1		550	"	6	
Harris	Louis	1		659	"	7	
Hazratty	Isaac	1		745	"	9	
Hafun	Julius	1		760	"	10	
Haines	Joseph G	1		1311	"	11	
Harris	David	1		1371	"	12	
Haas	Benjamin	1		1437	"	13	
Hartwig	Frederick G	1		1460	"	14	
Harris	William G	1		1674	"	17	
Hauser	Herman	1		1681	"	17	
Hanisch	Stephen	1		1701	"	18	
Harris	Isaac	1		1919	"	19	
Harderman	William G	1		2065	"	21	
Hackel	Benjamin	1		2079	"	21	
Hamilton	Abel	1		2411	"	25	
Hartensteiner	Carl	1		2443	"	25	
Halasz	Mahmary	1		2517	"	26	
Hammond	Albert G	1		2705	"	27	
Haliw	Lynko	1		2817	"	28	
Halper	Harry	1		2921	"	30	
Hagan	William A	1		3105	"	31	
Hanston	William	1		3307	Feb	2	
Hartenarth	Frederick	1		3315	"	2	
Hanft	Morris	1		3343	"	2	
Harbig							
Hallett	Erwin G	1		4031	Feb	9	11
Hauser	Nathaniel	1		4141	"	10	
Harris	Joe	1		4481	"	11	
Hauptman	Charles	1		4310	"	12	
Haimovici	Simon	1		4359	"	14	
Hagues	Charles H	1		4393	"	14	
Harfet	Henry G	1		4409	"	14	
Harkaemus	Stephen	1		4491	"	15	
Haas	Joe	1		4519	"	15	
Hagan	John J	1		4897	"	17	
Hannemachlag	Charles	1		5009	"	18	
Hanlon	Richard	1		5021	"	18	
Hathaway	Harry G	1		5093	"	20	
Hayes	William	1		5363	"	21	
Hafes	Patrick	1		5359	"	21	
Hahsmann	Charles	1		5505	"	23	
Ha	Carl O	1		5736	"	25	
Harris	Patrick	1		5881	"	27	
Ha	Frederick J	1		5887	"	27	
Has	Harry V J	1		6101	Mar	1	
Hab		1		6211	"	2	

40 27831

11

BRIDE

NAME OF BRIDE		VOL.	PAGE	NUMBER	DATE		
SURNAME	GIVEN NAME				MONTH	DAY	YEAR
Hanlon	Ellen A	1		119	Jan	2	11
Halpren	Clara	1		180	"	4	
Harrison	Mary	1		621	"	7	
Hayfurec	Cursula A	1		723	"	9	
Haffenberg	Dali	1		750	"	9	
Hoffman	Jetta	1		779	"	9	
Hatch	Margaret	1		813	"	9	"
Hanbury	Mary	1		925	"	11	
Hall	Ettas M	1		1033	"	11	
Hagen	Catherine A	1		1083	"	12	
Hoe				1279			
Harrison	Rose A M	1		1280	"	13	
Hallingstrom	Anna E	1		1313	"	14	
Haney	Dora	1		1393	"	14	
Harris	Cora	1		1417	"	16	
Harrison	Agnes L	1		1509	"	16	
Hardebrun	Edith G	1		1513	"	16	
Harris	Kathryn	1		1531	"	16	
Hawkinson	Ida A	1		1543	"	16	
Harben	Ida	1		1973	"	22	
Hart	Geneva	1		2141	"	23	
Hartstein	Lillie	1		2147	"	23	
Haas	Freda	1		2179	"	23	
Halladay	Mary G	1		2287	"	23	"
Halton	Ellen	1		2461	"	25	"
Hartmann	Madeline	1		2665	"	27	
Harries	Edith	1		2919	"	30	
Hardiman	Mollie	1		3087	"	31	"
Hargis	Florence M	1		3091	"	31	
Habermann	Juliet G	1		3095	"	31	
Harris	Stella	1		3155	Feb	1	
Hallam	Emilie G	1		3220	"	1	"
Hanak	Anna	1		3505	"	4	
Hanaw	Gertrude	1		3747		7	
Haburay	Mary	1		3787	"	7	
Hayes	Margaret G	1		3825	"	7	
Hanak	Emilye	1		3845		7	
Haimowitz	Rachel S	1		3963		8	
Haas	Dora	1		4209		11	"
Hajek	Frances	1		4211	"	11	
Hamoro	Ettie	1		4425	"	14	
Hazen	Beryl R	1		4929	"	16	
Hansen	Nellie G	1		4947	"	16	
Harper	Oliver J	1		4803	"	17	"
Harmelio	Sarah	1		4965	"	18	"
Handelman	Sophia	1		5039	"	20	"
Haloneen	Mary	1		5071	"	20	"
Haberman	Yute	1		5113	"	20	"
Hartman	Mary G	1		5215	"	20	"

Continued next page

H

JAN

APR

1911

2 PART YR

H

JAN

APR

1911

2 PART YR

GROOM

BRIDE

NAME OF GROOM		VOL.	PAGE	NUMBER	DATE		
SURNAME	GIVEN NAME				MONTH	DAY	YEAR
Hazzm	Emerich	1		6135	Mar	1	1911
Hall	Edward L.	1		6227	"	2	
Hardy	William J.	1		6243	"	3	
Harris	Louis	1		6641	"	8	
Hassel	Ruth	1		6625	"	7	
Hacey	Alfonzo	1		6710	"	10	
Haviland	Mark A.	1		6923	"	11	
Hauser	Jacob	1		7033	"	12	
Hahn	Leon	1		7181	"	15	
Hackman	Ophia	1		7182	"	15	
Hamer	Charles A.	1		7215	"	15	
Hauser	Lee	1		7497	"	18	
Harnick	Joseph	1		7531	"	18	
Hannett	Lyon	1		7575	"	20	
Hanner	John G.	1		7921	"	22	
Handley	Edward L.	1		8131	"	25	
Hayes	Frank A.	1		8137	"	25	
Hampton	George	1		8195	"	27	
Handfield	[illegible] S.	1		8203	"	27	
Hayashi	Frank M.	1		8241	"	27	
Ha[illegible]	[illegible]	1		8547	"	30	
Hanrahan	James	1		8551	"	30	
Havenor	William H.	1		8700	Apl.	3	
Harris	Lunwood L.	1		8755	"	3	
Haggerty	Eugene	1		8809	"	3	
Ha[illegible]	[illegible]	1		8987	"	5	
Hagan	Dan	1		9141	"	7	
Hanson	Percy L.	1		9265	"	11	
Hazen	Otto A.	1		9565	"	12	
Ha[illegible]	William	1		9663	"	13	
Harvey	Percival	1		9683	"	13	
Harnisse	Kenny	1		9702	"	14	
Hayes	Ivan L.	1		9804	"	14	
Harde	Gustav	1		9829	"	14	
Hayes	William O.	1		9949	"	17	
Harverstroh	Arthur	1		9835	"	14	
Ha							
Ha							
Ha							
Ha							
Ha							
Ha							
Ha							
Ha							
Ha							
Ha							
Ha							
Ha							
Ha							
Ha							

NAME OF BRIDE		VOL.	PAGE	NUMBER	DATE		
SURNAME	GIVEN NAME				MONTH	DAY	YEAR
Harrison	Mary J.	1		5251	Feb	21	1911
Hannan	Margaret J.	1		5327	"	21	"
Harris	Pearl	1		5397	"	23	
Hazzinger	Mary	1		5480	"	24	
Hamovich	[illegible]			5675	"	27	
Harry	Saturnia A.	1		5919	"	2	
Hantt	Anna C.	1		6021	Mar	3	
Haviland	Mae O.	1		6483	"	6	"
Hart	Anna	1		6495	"	6	"
Harber	Delia	1		6601	"	8	
Harlin	Carol	1		6623	"	8	
Habelasky	Bertha	1		6889	"	11	"
Hall	Mary M.	1		6955	"	11	"
Harding	Margaret	1		7021	"	13	"
Harbridger	Saline	1		7033	"	12	
Hall	Maude B.	1		7221	"	15	
Hackell	Alma	1		7291	"	16	
Hawa	Napheemy	1		7407	"	17	
Harin	Alice M.	1		7445	"	18	
Hauser	Mary	1		7653	"	21	
Harrison	Hattie V.	1		7717	"	21	"
Hayman	Malchen	1		7779	"	22	"
Halpern	Rebecca	1		7889	"	23	"
Haya	Katie M.	1		7947	"	23	"
Harber	Annie	1		8257	"	29	"
Harris	May	1		8617	April	1	"
Hay	Victor G.	1		8659	"	1	"
Hart	Willie	1		8903	"	4	"
Harrington	Mae	1		8999	"	4	"
Haberkan	Frank	1		9029	"	6	"
Haydon	Conrad M.	1		9153	"	7	"
Harvey	Bridget	1		9187	"	7	"
Hain	Mary E.	1		9246	"	8	"
Haus	Louise C.	1		9331	"	10	"
Haus	Name	1		9335	"	10	"
Hazman	Helen	1		9427	"	11	"
Halasz	Margaret	1		9509	"	12	"
Hart	Margaret M.	1		9534	"	12	"
Hallberg	Oscar	1		9617	"	13	"
Has	Julia L.	1		9751	"	14	"
Hazmeier	Edward M.	1		9823	"	14	"
Hovey	Josie	1		9841	"	15	"
Haythurth	Martha L.	1		9867	"	15	"
Halpern	Rose	1		9871	"	15	"
Haltman	Dena	1		9905	"	15	"
Ha							
Ha							
Ha							
Ha							

Continued next page

GROOM

NAME OF GROOM Surname	Given Name	Vol.	Page	Number	Date Month	Day	Year
Herschkowitz	Isaac	1		58			1911
Hern	Hugo	1		151		1	
Hermann	Arnold	1		183			
Heffeman	Jno.	1		273			
Heden	Anton	1		723			
Hendrick	Henry Jr			853		30	
Hecker	Harry	1		913			
Herzog	Edward	1		1113			
Herzfeldag	Isador	1		1245	"	12	
Heitner	Jacob			1601			
Hernach	Ephraim			1623		1	
Herz	Salomon	1		1707		18	
Herzdley	Ben	1		2197		23	
Herbeck	Louis	1		2215	"	24	
Herman	Albert	1		2293	"	25	
Henry	Jacob			2425	"	25	
Hearley	Edgar Neal			2469		25	
Heavey	Charles A	1		2542		25	
Helldorf	Henry			2595	"	26	
Hellmuth	Daniel	1		2727		28	
Hefman	August			2803		28	
Hebephart	William R	1		3071			
Hecht	Herman	1		3701	Dec.	1	
Herman	Max			3421		2	
Hero	Alfred	1		4009			
Heffenheimer	Max	1		4429	"	14	
Helminen	Frank J	1		4467	"	14	
Henning	Fred	1		4567		16	
Herchberg	Jacob	1		5337	"	4	
Helman	Jno			5473	"	5	
Herzog	George			5555		6	
Herzl	Kurt	1		5619		7	
Hentel	Mary	1		5811		8	
Hess	Nathan	1		5967		9	
Herman	Morris	1		6025		10	
Helfrich	Anthony			6501	Mar.	6	
Hodkin	Harry	1		6709	"	10	
Hetherington	Matthew	1		6837		12	
Herter	Max			7211		16	
Heffin	Fred J	1		7243		17	
Holfant	Joe	1		7485	"	18	
Herskany	John A	1		7565	"	20	
Healy	George J	1		7937	"	23	
Henze	Henry J	1		8023	"	24	
Henkel	Jacob	1		8095	"	25	
Herzog	Frederick W	1		8171	"	27	
Hecht	Julius	1		8253		28	
Herman	August Jr	1		8517	"	30	
Hennenberg	Richard	1		8811	April	3	

BRIDE

NAME OF BRIDE Surname	Given Name	Vol.	Page	Number	Date Month	Day	Year
Hendrickson	Grace	1		127	Jan	3	1911
Herman	Annie A	1		160	"	4	
Herzog	Ettie	1		351		5	
Heller	Ida	1		471		6	
Heller	Dora	1		621		7	
Heyman	Etta J	1		685		7	
Herschkowitz	Bertha	1		705	"	9	
Heritage	Anna L	1		729	"	9	
Herman	Sadie	1		937		11	
Heilper	Rose D	1		1165		11	
Herlity	Ellen	1		118		2	
Hennessy	Agnes	1		134		12	
Herschkowitz	Pauline	1		1405	"	15	
Helwig	Annie	1		1665		17	
Heffman	Katherine	1		1689		17	
Hess	Hattie	1		1847	"	19	
Heilperin	Mary	1		181		19	
Herbst	Anna	1		121		19	
Herbst	Cornelia	1		1063		20	
Heina	Julia L	1		2086		21	
Heine	Lucille D	1		2337		24	
Heavy	Jessie	1		2459		28	
Hedrson	Minnie	1		2523		28	
Hendler	Sarah	1		2621		30	
Henry	Gaynine	1		3113			
Herman	Rose	1		320	Feb	1	
Herbst	Louise	1		2251	"	2	
Hedling	Ida O	1		2511	"	4	
Hearns	Mamie	1		3635	"	6	
Herbst	Katie	8		3681		7	
Heimel	Helen L	1		2755		7	
Heyman	Emma	1		3817		9	
Heher	Anna	1		3855		9	
Healy	Dorothy	1		403		10	
Headley	Hyacinth A	1		4151		10	
Heje	Grace	1		4179		10	
Heitz	Anna	1		4357		14	
Harley	Anna L	1		4445		15	
Hen	Mary L	1		4545		15	
Hegewald	Alma	1		5195	"	20	
Helter	Helen A	1		5443		21	
Helter	Gussie	1		5919		24	
Herschenthal	Lena	1		599		28	
Hen	Freda L	1		579		28	
Hesse	Joaquerita J	1		604		28	
Hermann	Sadura W	1		644	Mar	2	
Herlihy	Louisa E	1		6285		2	
Herman	Hoge	1		623		4	
Hescher	Julia	1		6609	"	8	
Hl							

H

JAN

APR

1911

2 PART YR

GROOM

NAME OF GROOM — SURNAME	GIVEN NAME	VOL.	PAGE	NUMBER	DATE — MONTH	DAY	YEAR
Henke	John A	1		8915	April	4	19[illegible]
Henderson	Samuel			8951	"	5	
Hess	Philip	1		8991	"	5	
Healy	Jeremiah	1		9065		6	
Healy	Jeremiah	1		9101	"	6	
Healy	John J	1		9140	"	7	
Hergartner	Albert J	1		9193	"	8	
Herring	Iley J W	1		9321	"	10	"
Hembacher	Frederick W	1		9613	"	12	"
Heinmiller	George W			9685	"	12	
Henkel	Alfred	1		9845	"	15	
Herold	Walter C	1		9927	"	15	
He							
He							
He							
He							
He							
He							
He							
He							
He							
He							
He							
He							
He							
He							
He							
He							
He							
He							
He							
He							
He							
He							
He							
He							
He							
He							
He							
He							
He							
He							
He							
He							
He							
He							
He							
He							
He							

BRIDE

NAME OF BRIDE — SURNAME	GIVEN NAME	VOL.	PAGE	NUMBER	DATE — MONTH	DAY	YEAR
Hec[illegible]	Jennette			6819	Mar	[illegible]	1911
Heier	Emma	1		6961	"	12	
He[illegible]	Jannie	1		[illegible]		[illegible]	
He[illegible]	Margaret M	1		7331		16	
Herz	Julie	1		7383		[illegible]	
Heiligman	Edith	1		7573	"	20	
Herman	Florence			7617	"	20	
Heleker	Lily H	1		7629	"	21	
Held	Reg[illegible]			7703		21	"
Heiliger	Ethel	1		7819	"	22	
Hea[illegible]	Hannah	1		7960	"	23	
He[illegible]	Irma M	1		8065	"	25	
Heizfling	Anna	1		8121	"	25	
Hertz	Ethel	1		8179	"	27	
Hertz	Clara	1		8189	"	27	
Hebacher	Gretia	1		82[illegible]	"	28	
He[illegible]	Lottie	1		83[illegible]	"	29	
Hendel	Annie	1		8441	"	30	
Heller	Annie	1		8531		31	
Hergesheimer	Maria	1		8573	"	31	
Helvin	Sandra	1		8751	April	3	
Heisbach	Anna	1		8769	"	3	
Helmer	Lily	1		8941	"	5	
Hesserius	Mildred	1		8993	"	5	
Hess	Antonie C C	1		9343	"	10	
Hellman	Bertha	1		9717	"	13	
He[illegible]	Olive M	1		9723	"	13	
He							
He							
He							
He							
He							
He							
He							
He							
He							
He							
He							
He							
He							
He							
He							
He							
He							
He							
He							
He							
He							
He							
Hl							

H

JAN

APR

1911

2 PART YR

GROOM

Name of Groom: Surname	Given Name	Vol.	Page	Number	Date: Month	Day	Year
Hill	James W.	1		1215	Jan	[illegible]	[illegible]
Higgins	[illegible]	1		1807	"	18	
Hirschberg	Henry [illegible]	1		1811	"	18	
Hildebrand	William R.	1		1931	"	[illegible]	
Higgins	John C.	1		2067	"	2[illegible]	
Hinsdale	Charles C.	1		2231	"	2[illegible]	
Hill	Thomas	1		3113	"	31	
Higgins	David	1		3191	Feb.	1	
Hirschman	Jesse	1		4269	"	11	
Hinton	Nathaniel S	1		4455	"	14	
Hiller	Abraham	1		4683	"	16	
Hieman	Frank	1		5427	"	2[illegible]	
Hines	Thomas J.	1		5553	"	2[illegible]	
Higgins	[illegible]	1		6057	"	2[illegible]	
Hirschberger	Abe	1		6731	Mar.	9	
Hi[illegible]	Sender	1		6899	"	11	
Hickey	Thomas L.	1		7623	"	20	
Hill	John	1		8399	"	29	
Hill	George T. Jr.	1		8583	"	31	
Hicks	James	1		8771	April	3	
Hirsch	Joseph	1		8809	"	4	
Himrod	William C.	1		9025	"	6	
Hill	John C. L.	1		9617	"	[illegible]	
Hi							
Hi							
Hi							
Hi							
Hi							
Hi							
Hi							
Hi							
Hi							
Hi							
Hi							
Hi							
Hi							
Hi							
Hi							
Hi							
Hi							
Hi							
Hi							
Hj							
Hlavaty	John	1		9841	April	15	1911
Hl							

BRIDE

Name of Bride: Surname	Given Name	Vol.	Page	Number	Date: Month	Day	Year
Hic[illegible]	Josephine	1		99	Jan	[illegible]	[illegible]
Hirschberg	Katerina	1		2[illegible]	"	[illegible]	
Hill	Ellen	1		943	"	[illegible]	
Hill	Lawrence	1		1677	"	[illegible]	
Hicks	Alicia R.	1		[illegible]	"	1[illegible]	
Hillhouse	Charlotte	1		1835	"	[illegible]	
Hilbrand	Wilhelmina H.	1		2343	"	2[illegible]	
Hildebrand	Stefania	1		2467	"	25	
Hinkle	Christina M.	1		2637	"	2[illegible]	
Higgins	Isabelle C.	1		2693	"	2[illegible]	
Hines	Anna	1		3040	"	[illegible]	
Hirschbeck	Anna	1		3161	Feb.	[illegible]	
Hirschkowitz	Theresa	1		3481	"	[illegible]	
Hilson	Gertrude S.	1		3645	"	6	
Hill	Minnie	1		383[illegible]	"	[illegible]	
Hitzig	Stella	1		4[illegible]95	"	[illegible]	
Himmelstein	Annie	1		4[illegible]3	"	[illegible]	
Higgins	Laura R.	1		4731	"	16	
Hilko	Pelagia	1		5179	"	20	
Hirsch	Leckie	1		5255	"	21	
Hicks	Detty L.	1		5335	"	21	
Hirsch	Sadie	1		5395	"	22	
Hill	Margaret M.	1		5497	"	24	
Higgins	Caroline	1		5587	"	24	
Himmelbrand	Rose	1		56[illegible]	"	25	
Hicks	Louise M.	1		5819	"	27	
Hirsch	Esther	1		58[illegible]	"	[illegible]	
Hinterholzner	Louise	1		5945	"	2[illegible]	
Hirsch	Stefanie	1		59[illegible]	"	28	
Hitzig	Lecky	1		611[illegible]	Mar.	1	
Higgins	Julia	1		643[illegible]	"	6	
Hirsch	Upsah M.	1		6629	"	8	
Hiller	Clara	1		7661	"	2[illegible]	
Himowitz	Fannie	1		7743	"	2[illegible]	
Hickson	Rhoda	1		890[illegible]	April	[illegible]	
Hirsch	Lillian	1		9535	"	12	
Hiller	Esther	1		9893	"	15	
Hittmeyer	Marie	1		9955	"	17	
Hi							
Hi							
Hi							
Hi							
Hi							
Hj							
Hlavacek	Marie	1		3697	Feb.	6	1911
Hl							

H

JAN

APR

1911

2 PART YR

GROOM

NAME OF GROOM Surname	Given Name	Vol.	Page	Number	Date Month	Day	Year
Howell	Edgar M.	1		279	Jan.	4	11
Hollweg	[illegible]	1		290	"	[illegible]	
Hamilton	George L.	1		331	"	5	
Hoffmann	Rudolph	1		680	"	[illegible]	
Hoffer	Herman	1		857	"	10	
Holdstoule	Gilbert	1		9[illegible]	"	13	
Hocley	David L.	1		1125	"	16	
Hogan	Edward J.	1		1383	"	18	
How	John	1		1407	"	19	
Holstein	Samuel	1		1787	"	15	
Horowwy	Stefano	1		1825	"	18	
Hoffy	[illegible]	1		2042	"	21	
Horwitz	Jacob	1		2095	"	2	
Homer	[illegible]	1		2109	"	21	
Hooley	Morgan L.	1		3155	Feb.	1	
Homann	Otto L.	1		2249	"	2	
Howat	Grant	1		2281	"	3	
Homer	Samuel	1		2297	"	3	
Horowitz	[illegible]	1		2469	"	6	
Houghton	Charles	1		2614	"	6	
Hollmann	Edward L.	1		2743	"	7	
Hoffman	Harry	1		3115	"	9	
Hollingworth	[illegible]	1		4067	"	10	
Hoenig	John J.	1		4[illegible]	"	9	
Hoff	Abe	1		4283	"	11	
Hoffman	Augustus O.	1		4623	"	15	
Hodge	Waldo L.	1		4729	"	16	
Hollinsed	James A.	1		5191	"	20	
Hopp	August	1		5279	"	21	
Hofleich	Max	1		5301	"	21	
Hohne	Joseph	1		5369	"	21	
Hollander	Samuel J.	1		5419	"	23	
Hoor	Joseph	1		5529	"	24	
Hoerter	William L.	1		5547	"	25	
Ho	Edward A.	1		5593	"	27	
Hoyne	Joe	1		5[illegible]		[illegible]	
Hofschneider	Anton	1		6019	"	28	
Holland	William	1		6033	"	28	
Hoy	Frederick	1		6051	"	28	
Hohberg	Paul	1		6081	"	28	
Ho	Harry	1		6087	Mar.	1	
Howlett	Stratton L.	1		6699	"	9	
Howard	Reuben	1		6957	"	13	
Ho	James L.	1		7107	"	14	
Ho	William L.	1		7135	"	14	
Holzwe	William L.	1		7135	"	14	
Hoffman	Frank	1		7341	"	16	
Ho	Frederick L.	1		7393	"	17	
Holtzman	Louis	1		7421	"	18	"

43—27831

BRIDE

NAME OF BRIDE Surname	Given Name	Vol.	Page	Number	Date Month	Day	Year
Ho[illegible]man	Esther	1		49	Jan.	3	11
Hofstadt	Lucette	1		82	"	3	
Hollander	Mary	1		113	"	3	
Holbrook	Mary L.	1		125	"	3	
Hofmann	Rose	1		167	"	3	
Hobowitz	Anne	1		207	"	3	
Honohuk	Frances L.	1		695	"	9	
Hoffman	Jess L.	1		731	"	9	
Hornan	Doris	1		74[illegible]	"	9	
Howland	Dorotinse	1		1[illegible]	"	1	
Hopkins	Florence	1		[illegible]	"	[illegible]	
Hochheimer	Regan	1		[illegible]	"	[illegible]	
Hollander	Anna A.	1		1[illegible]	"	[illegible]	
Hoberman	Mary	1		1165	"	11	
Hofner	Marie	1		1[illegible]	"	[illegible]	
Hoffner	Catherine	1		158[illegible]	"	12	
Holder	Margaret M.	1		1[illegible]	"	16	
Horowitz	Sarah	1		1729	"	16	
Hoey	Catherine	1		1825	"	17	
Horowitz	Dora	1		20[illegible]	"	20	
Hook	Blanche M.	1		2[illegible]87	"	[illegible]	
Hogan	Margaret	1		2[illegible]	"	[illegible]	
Hollander	Lafayette	1		1[illegible]52	"	25	
Holtz	Mollie	1		2560	"	2	
Hollander	Gertie M.	1		[illegible]	"	[illegible]	
Hofman	Mollie	1		2753	"	3	
Hofmann	Clara	1		3[illegible]9	"	30	"
Hochberg	Jeanne	1		29[illegible]	"	30	
Hoffay	Hattie M.	1		2975	"	30	
Hoffman	Lucile	1		3147	Dec.	[illegible]	
Holden	Mary	1		31[illegible]	"	[illegible]	
Hoopmann	Marie	1		3423	"	[illegible]	
Hoffman	Olga	1		3446	"	[illegible]	
Holzman	Anna	1		3475	"	[illegible]	
Horowitz	Minnie	1		3697	"	[illegible]	
Hornthal	Meta	1		[illegible]	"	[illegible]	
Holahan	Alice	1		4015	"	[illegible]	
Howaczewska	Mary	1		[illegible]	"	[illegible]	
Hoff	Claudia	1		[illegible]	"	[illegible]	
Hoffman	Olga	1		4341	"	14	
Howath	Karolina	1		4401	"	14	
Horn	Ida	1		4423	"	14	
Hollander	Margaret L.	1		4465	"	14	
Hollinshead	Tiffany E.	1		4[illegible]3	"	15	
Horgan	Julia	1		4569	"	17	"
Horowitz	Sadie	1		5149	"	20	"
Hochheimer	Clara	1		52[illegible]	"	21	"
Howell	Hannah	1		55[illegible]	"	26	"
Hochfeld	Sara A.	1		5653	"	27	"

Continued next page

H

JAN

APR

1911

2 PART YR

GROOM

BRIDE

NAME OF GROOM		VOL.	PAGE	NUMBER	DATE		
SURNAME	GIVEN NAME				MONTH	DAY	YEAR
Hoifler	Ernst	1		7609	Mar.	10.	19
Hoff	Harold S.	1		7620	"	20	"
Holowitz	Joseph	1		7785	"	22	"
Hoffman	Eva	1		7980	"	24	"
Hogan	Cedric	1		8821	April	5	"
Holtzman	Samuel	1		8905		21	"
Hofman	Victor	1		9079		6	"
Hood	John J.	1		9417		11	"
Horto	Chas. J.	1		9455		12	"
Hosier	William J	1		9719		17	"
Ho							
Ho							
Ho							
Ho							
Ho							
Ho							
Ho							
Ho							
Ho							
Ho							
Ho							
Ho							
Ho							
Ho							
Ho							
Ho							
Ho							
Ho							
Ho							
Ho							
Ho							
Ho							
Ho							
Ho							
Ho							
Ho							
Ho							
Ho							
Ho							
Hr							
Hr							

41—27831

NAME OF BRIDE		VOL.	PAGE	NUMBER	DATE		
SURNAME	GIVEN NAME				MONTH	DAY	YEAR
Ho	Theresa	1		5975	Feb.	28,	19 11
Ho	Emma	1		6[illegible]	[illegible]	[illegible]	"
Ho	Susan	1		6[illegible]	Mar.	2	"
Ho	Mary	1		6219	"	2	"
Ho	Hardie	1		6[illegible]	"	2	"
Ho	Freda	1		6309			"
Ho	Gertrude J	1		6[illegible]		6	"
Ho	Edith M.	1		6945		11	"
Ho	Gertie	1		6982		13	"
Ho	Beatrice M	1		7049		15	"
Ho	Anna M.	1		7355		17	"
Ho	Katie	1		7429		18	"
Ho	Bertha M	1		7713		24	"
Ho	Jennie	1		1741		25	"
Ho	Marguretha	1		1789		27	"
Hoel	Hermine	1		1879		29	"
Hollatz	Anna C	1		8[illegible]		29	"
Hornel	Ray	1		8651	April	5	"
Hoffman	Edith	1		8881	"	12	"
Hodge	Nadie	1		9022	"	15	"
Howe	Irene	1		9821	"	14	"
Hodges							
Ho							
Ho							
Ho							
Ho							
Ho							
Ho							
Ho							
Ho							
Ho							
Ho							
Ho							
Ho							
Ho							
Ho							
Ho							
Ho							
Ho							
Ho							
Ho							
Ho							
Ho							
Ho							
Hr	Maria	1		1803	Jan	18,	19 11
Hr	Vera	1		7619	Mar.	13	"

H

JAN

APR

1911

2 PART YR

GROOM

Name of Groom: Surname	Given Name	Vol.	Page	Number	Date: Month	Day	Year
Hubbard	Thomas V	1		523	Jan	6	1911
Hunter	Charles G	1		538		6	
Hunter	John D	1		957	"	10	
Hudson	Hans A	1		1283	"	[illegible]	
Hunt	Fred R	1		1211	"	[illegible]	
Hurin	Vincenty	1		1479	"	16	
Hungerford	Charles L	1		1799	"	18	
Hupscher	Abraham	1		2735	"	28	
Hudson	Walter E	1		2825	"	28	
Hughes	Edward	1		3049	"	31	
Hurley	William J	1		3543	Feb	4	
Hunecke	[illegible] V	1		4405	"	14	
Huth	Nicholas	1		4989	"	18	
Hutchinson	Edward	1		6231	Mar	2	
Hurwitz	Harris	1		6849	"	11	
Hudson	Henry E	1		8213	"	27	
Hurwitz	Jacob	1		8291	"	28	
Huebner	Henry	1		8879	April	4	
Hughes	George H	1		9859	"	15	
Hu							
Hu							
Hu							
Hu							
Hu							
Hu							
Hu							
Hu							
Hu							
Hu							
Hu							
Hu							
Hu							
Hu							
Hu							
Hu							
Hu							
Hu							
Hu							
Hu							
Hu							
Hu							
Hu							
Hu							
Hu							
Hu							
Hu							
Hu							
Hu							
Hu							

44-27831

BRIDE

Name of Bride: Surname	Given Name	Vol.	Page	Number	Date: Month	Day	Year
Hurd	Vera R	1		849	Jan	9	1911
Hübner	Emma	1		1730		18	
Hunt	Helen C	1		1935		[illegible]	
Hubbard	Emma E	1		2035		20	
Hubar	Anastasia	1		3369	Feb	[illegible]	
Huddleston	Cecilia S	1		371[illegible]		[illegible]	
Hughes	Florence	1		4283	"	[illegible]	
Huet	Jeanne	1		4603	"	15	
Huchka	Susan	1		4651	"	16	
Hurt	Carrie	1		5275	"	21	
Hughes	Martina	1		5535	"	25	
Hutnik	Parania	1		5573	"	24	
Huttstrom	Olga S	1		5589	"	24	
Hull	Mary L	1		5845		27	
Hutchinson	Marion J	1		6163	Mar	1	
Huhtimaki	Lampi S	1		6282	"	3	
Hughes	Catherine	1		6419	"	6	
Hutt	Dena	1		7174	"	15	
Hurley	Margaret M	1		7603	"	20	
Huntington	Effie A	1		8137	"	25	
Hurley	Arabelle	1		8153	"	27	
Hunt	Bertha C B	1		8297	"	28	
Hunter	Isabel C	1		8345	"	28	
Hurley	Margaret	1		8505	"	30	
Huttek	Gertrude	1		8731	April	5	
Hunt	Alice	1		9165	"	7	
Hussey	Ellen	1		9273	"	10	"
Hursky	Anna	1		9275	"	10	"
Hull	Celia	1		9671	"	1[illegible]	
Hu							
Hu							
Hu							
Hu							
Hu							
Hu							
Hu							
Hu							
Hu							
Hu							
Hu							
Hu							
Hu							
Hu							
Hu							
Hu							
Hu							
Hu							
Hu							
Hu							

Continued next page

GROOM

Name of Groom: Surname	Given Name	Vol.	Page	Number	Date: Month	Day	Year
Hu							
Hu							
Hu							
Hu							
Hu							
Hu							
Hu							
Hu							
Hu							
Hu							
Hw							
Hyde	William	1		2379	Jan	24	[illegible]
Hynes	[illegible]	1		2500	[illegible]	[illegible]	
Hynes	Richard	1		4001	Feb		
Hyman	Joseph	1		7737	Mar	2	
Hyde	Patrick	1		8717	April	3	
Hy							
Hy							
Hy							
Hy							
Hy							

45—27831

44—27831

BRIDE

Name of Bride: Surname	Given Name	Vol.	Page	Number	Date: Month	Day	Year
Hu							
Hu							
Hu							
Hu							
Hu							
Hu							
Hu							
Hu							
Hu							
Hu							
Hw							
Hyde	Mary J	1		4739	Feb	26	19[illegible]
Hyman	Lena	1		3[illegible]9	Mar	[illegible]	
Hyszka	Mary	1		7995	"	24	
Hyde	Lucie S	1		9695	April	[illegible]	
Hyman	Lessie	1		9811	"	[illegible]	
Hy							
Hy							
Hy							
Hy							
Hy							

H

JAN

APR

1911

2 PART YR

GROOM

NAME OF GROOM		VOL.	PAGE	NUMBER	DATE		
SURNAME	GIVEN NAME				MONTH	DAY	YEAR

44 - 27831

BRIDE

NAME OF BRIDE		VOL.	PAGE	NUMBER	DATE		
SURNAME	GIVEN NAME				MONTH	DAY	YEAR
Gershon	Larry L	2		7318	Mar.	16	19[illegible]
Geller	Gussie	2		7420	"	18	
Gerendasi	Winnie	2		7564	"	20	
Gelles	Stella	2		8014	"	22	
Gerolimon	Lucia	2		8206	"	27	
Gellob	Mary	2		8316	"	28	
Gellob	Lillie	2		8422	"	29	
Gemhardt	Anna M	2		9130	April	6	
Gennaro	Rosana	2		9314	"	10	
Genzer	Rosie	2		9358	"	10	
Gemmell	Anne M	2		9858	"	15	
Gevaite	Gizela	2		9926	"	15	
Gentiti	Fortunato L	2		9930	"	15	

Continued next page

H

JAN

APR

1911

2 PART YR

GROOM

NAME OF GROOM		VOL.	PAGE	NUMBER	DATE		
SURNAME	GIVEN NAME				MONTH	DAY	YEAR
Hark	Johan	2		196	Jan	4	
Hamilton	George	2		226		7	
Hall	Arlington L	2		246		6	
Halfpenny	Jno	2		252		5	
Harrington	Charles J	2		426	"	5	
Handsberger	Abraham			531	"	6	
Hart	Alfred A	2		644	"	7	
Haverl	Harry			750		10	
Handler	Dan	2		926	"	10	
Hackl	Heinrich	2		1004	"	12	
Harwell	James L	2		1200	"	14	
Hallo	Morris	2		1238		15	
Hausemann	Oscar	2		1352	"	16	
Haffen	John H			1444		16	
Hallas	Emanuel	2		1450		16	
Hamill	Melvin L	2		2070		21	
Harrington	John T	2		2088		21	
Harrison	William L	2		2158		23	
Halm	Adolph	2		2174		24	
Harris	Richard	2		2268	"	25	
Harris	Max	2		2312	"	26	
Harnett	Denis J	2		2428	"	28	
Harrison	George	2		2472		29	
Harkins	George F	2		2480	"	29	
Haring	John K	2		2488	"	29	
Hassemer	Frederick	2		2496	"	29	
Hahn	William	2		2580		30	
Hammer	John H	2		2814		30	
Hamlin	James	2		3046	"	31	
Hagarty	Peter F	2		3304	Feb	2	
Hansen	Hans O K	2		3428	"	3	
Hauser	Fred C			3454		3	
Halfern	David	2		3534		4	
Haray	Joseph	2		3586		5	
Halbreich	Charles	2		3724		6	
Harg	Arthur S	2		3990	"	9	
Hazzies	Fred	2		4002		9	
Hallenscheid	Gustav	2		4016		9	
Ha	John J	2		4248	"	11	
Ha	Basil	2		4310		11	
Hanula	Peter	2		4426	"	12	
Hannon	Patrick H	2		4542	"	13	
Hallinger	Ernest G	2		4606	"	14	
Harris	Winston L	2		4630		14	
Harris	James	2		4740	"	15	
Harris	Harry	2		4998	"	17	"
Hansen	Charles	2		5146	"	20	"
Hayes	Michael	2		5202	"	20	
Habermeyer	Horace	2		5402	"	22	

40 27831

41 27831

BRIDE

NAME OF BRIDE		VOL.	PAGE	NUMBER	DATE		
SURNAME	GIVEN NAME				MONTH	DAY	YEAR
Halcomb	Cora	2		10	Jan	2	1911
Harris	Annie	2		112			
Ha	Maybelle L	2		154		2	
Haaler	Coby	2		208		4	
Haase	Margaret	2		244		4	
Hartman	Leeche B	2		2[illegible]		5	
Halpern	Sarah	2		5[illegible]		6	
Harrison	Helen L	2		596		7	
Haralamsen	Mary	2		612	"	7	
Hannigan	Bella	2		7[illegible]		9	
Haas	Jeanette	2		8[illegible]		10	
Hayes	Fannie	2		1[illegible]		12	
Harvey	Winfield	2		1[illegible]		12	
Harper	Mae F	2		1518		13	
Haimann	Annie	2		1644		14	
Halley	Mabel C R	2		1712	"	15	
Hagan	Mary N	2		1810	"	18	
Hajjah	Alexandra	2		1902	"	19	
Half	Ethel M	2		1946	"	20	
Halperin	Annie	2		1970		20	
Hahaw	Blanche	2		1984		20	
Harrison	Sarah	2		2032		21	
Harrigan	Anna F	2		2154	"	23	
Haase	Annie	2		2298	"	24	
Haas	Mary J	2		2438		25	
Hayes	Ruby	2		2468		25	
Ha[illegible]ster	Catherine M	2		2468		25	
Harrison	Caroline	2		2816		28	
Haas	Emilie	2		2984	"	30	
Hahn	Clara	2		2990		30	
Hayes	Mary	2		3[illegible]	"		
Ha[illegible]rson	Annie	2		3616	Feb	6	
Haviland	Doretta	2		3878		8	
Ham	Catherine L	2		39[illegible]		8	
Hastings	Sara	2		4[illegible]		10	
Hannaford	George L	2		4280		11	
Habib	Rachel	2		4410		14	
Harper	Anna	2		4532	"	15	"
Hagler	Esther	2		4662	"	16	
Harris	Nancy L	2		4690		16	
Harochaynick	Mary	2		47[illegible]		16	
Harrington	Annie	2		4802		17	
Hanorbek	Marie	2		4962		18	
Harper	Gertrude	2		49[illegible]		18	
Hastings	Anna	2		5[illegible]		18	
Halpert	Ethel	2		5088		20	
Harris	Ella	2		5104	"	20	
Halpern	Simon	2		5200	"	20	
Halpin	Beatrice	2		5580	"	24	

Continued next page

H

JAN

APR

1911

2 PART YR

H

JAN

APR

1911

2 PART YR

GROOM

NAME OF GROOM		VOL.	PAGE	NUMBER	DATE		
SURNAME	GIVEN NAME				MONTH	DAY	YEAR
Hall	Sterling J	1		5618	Feb	24	1
Hazello	Harry W	1		5642		24	
Hanrahan	Thomas J	1		5852	"	27	
Halfery	Harris	2		6028		22	
Hazelbauer	Irene	1		6142	Mar	1	
Hacbrook	Harry L	2		6101		1	
Hartman	Ira H	2		6374		2	
Harkai	[illegible]	2		6[illegible]4		7	
Harris	George	2		6626	"	3	
Haas	Alfadyes	2		6710	"	7	
Harley	Charles	2		6806		11	
Harrison	Royce	2		7020	"	13	
Hart	William J	2		7046	"	14	
Harris	Louis	2		7070	"	15	
Harpsen	[illegible]	2		7164	"	16	
Hastings	Charles F	2		7186	"	17	
Harbibs	John	2		7266	"	18	
Hanninen	George	2		7442	"	18	
Hacker	Joseph	2		7444	"	18	
Halpin	Julius	2		7446	"	18	
Hansen	Oscar	2		7712	"	21	
Hartman	Samuel	2		7730	"	21	
Handzes	Michael	2		7756	"	21	
Haines	Elmer G	2		7808		22	
Hannan	James	2		7846	"	22	
Hadad	Chapkrei	2		8026	"	24	
Haydon	William	2		8078	"	25	
Hartman	Abraham	2		8142	"	27	
Hambek	Joseph	2		8270	"	28	
Hager	Julius	2		8418	"	29	
Halfmayer	Edward F	2		8592	"	31	
Harrington	Hervert	2		86[illegible]	April		
Haller	Hanes	2		8250		1	
Halcomb	Hanes Jr	2		8978	"	2	
Handy	Martin	2		9010		5	
Harriott	Walter A	2		9012		5	
Hazelton	Thomas J	2		9038		6	
Hall	Emil	2		9156	"	7	
Hage	Michael	2		9230	"	8	
Hager	Charles	2		9332		10	
Harris	Adolph	2		9560	"	12	
Hackemuster	Dora	2		9582	"	12	
Hall	Curtis	2		9608	"	12	
Hanpeter	Edward [illegible]	2		9168		14	
Harlow	Louis [illegible]	2		9846	"	15	
Ha							
Ha							
Ha							
Ha							

BRIDE

NAME OF BRIDE		VOL.	PAGE	NUMBER	DATE		
SURNAME	GIVEN NAME				MONTH	DAY	YEAR
Hammer	Rose	2		5612	Feb	21	10
Hamilton	Rose W	2		5628		21	
Haug	Mary	2		5683		25	
Ha[illegible]	Dolly	2		5782		27	
Hackett	Janet S	2		5914		27	
Hankin	Ida	2		5984		28	
Hanna	Edna L	2		6244	Mar	1	
Hanson	Maybell A	2		6222	"	2	
Hanj	Anna	2		6282	"	3	
Harbeiter	Ray	2		6306			
Hahn	Martha	2		6338			
Hankins	Florence	2		6572		7	
Hackett	Mary E	2		6[illegible]4			
Harrington	Norma R	2		7042		12	
Hazlip	Elizabeth J	2		7152		14	
Hall	Grace M	2		7158		14	
Harmon	Mary J	2		7190		15	
Harris	Fannie	2		7446		18	
Hasser	Curtis	2		7574		19	
Hasern	Bobbie	2		7580		20	
Hasern	Stella	2		7604		20	
Hargrade	Esther J	2		7750		21	
Hall	Myrtle	2		7770		22	
Hammar	Amanda M	2		7806		22	
Haas	Stella M	2		7808		22	
Hart	Mary	2		7946	"	24	
Hart	Mary	2		8144	"	26	
Harris	Lillie	2		8158		27	
Halbiss	Minnie	2		8170	"	27	
Hattenauer	Margaret	2		8364		29	
Hasanaky	Lydia	2		8374		29	
Hanft	Johanna	2		8414	"	30	
Hack	Dorothy	2		8428	April	1	
Hart	Sara	2		8622		1	
Haber	Kitty	2		8260		1	
Halpin	Margaret	2		8660		1	
Hallberg	Lucinda D	2		8844		4	
Hanan	Anna	2		8912		4	
Haya	Rosario	2		9068		6	
Hart	Elizabeth A	2		9112		6	
Halloran	Zora F	2		9118		6	
Hart	Mary	2		9124		6	
Hapig	Elizabeth	2		9142		6	
Hawthorne	Lydia E	2		9150		7	
Hand	Julia A	2		9400		10	
Hauser	Carolyn B	2		9452		11	
Hansen	Anna B	2		9508		12	
Haberstich	Anna	2		9538		12	
Hayde	Winnifred	2		9908		15	

Continued next page

Continued next page

H

JAN

APR

1911

2 PART YR

GROOM

NAME OF GROOM SURNAME	GIVEN NAME	VOL.	PAGE	NUMBER	DATE MONTH	DAY	YEAR
Hendel	Israel	2		86	Jan.	2	
Hernfeld	Harris	2		150			
Herskovics	Ignatz	2		150			
Healey	Charles de	2		181			
Heath	Ignaz D.	2		380	"	5	
Henderson	Charles	2		442	"	5	
Herman	Lloyd	2		520	"	6	
Heller	Michael	2		708	"	9	
Hertzmann	Julian	2		846	"	11	
Herbst	Francis	2		960	"	12	
Hern	Rudolff	2		1050	"	14	
Hearne	Richard	2		1070	"	14	
Healy	Patrick	2		1214	"	16	
Herman	Jacob	2		1658	"	17	
Herbst	Joseph	2		1778	"	18	
Herzberger	[illegible]	2		1934	"	19	
Herschkowitz	Alex	2		2114	"	21	
Heller	Samuel	2		2288	"	24	
Hessen	[illegible]			2522	"	2	
Heaney	William J	2		2810	"		
Hewitt	Henry	2		2846	"		
Hechler	Herman	2		2914	"	30	
Hecht	Louis	2		2924	"	30	
Hewitt	Charles	2		3012	"	1	
Henry	[illegible]			3106		1	
Heide	Hermann	2		3176	Feb.	2	
Headley	William	2		3218		2	
Henry	Patrick	2		3284	"	2	
Henderson	Joseph	2		3402		4	
Hengstler	Robin	2		3426		6	
Herb	Charles de	2		3654	"	6	
Hershkowitz	[illegible]			3818		7	
Heit	Max	2		4444		11	
Heppler	Mathias	2		4538	"	15	
Helman	Carl	2		4962	"	18	
He[illegible]	Charles R	2		5512		21	
Heller	Morris	2		6044	"	25	
Heck	Walter	2		6098	Nov.	1	
Henderson	Ernest A	2		6134	"	1	
Heppenheimer	Herman	2		6194	"	2	
He[illegible]	Nicolas	2		7138	"	14	"
He[illegible]	John	2		7154	"	14	
Hel[illegible]	Michael	2		7264	"	15	
He[illegible]	Harry L.	2		7508	"	18	
Hehn	Jacob	2		7594	"	20	
Helfand	Charles	2		7802	"	22	
He[illegible]	Max	2		7996	"	24	
He[illegible]	David D	2		8074	"	25	
Heimowitz	Hyman	2		8076	"	25	"

BRIDE

NAME OF BRIDE SURNAME	GIVEN NAME	VOL.	PAGE	NUMBER	DATE MONTH	DAY	YEAR
Hertz	Gisella	2		624	Jan.	7	1911
Heslberg	Sophie	2		818		9	
Heidman	Rose	2		906	"	10	
Heilberg	Joseph	2		1144	"	12	
Henachel	Amelia	2		1220			
Hermann	Mary	2		1312	"	14	
Heyman	Esther	2		1418		15	
Herper	Edna V	2		1564	"	16	
Hedeman	Mary A	2		1672	"	17	
Herman	Julia	2		1866	"	19	
Helfrich	Julian	2		2444	"	25	
Heeren	Amanda L	2		2570	"	26	
Henderson	Williamina	2		2666	"	27	
Herman	Rose	2		2824		29	
Hertzberg	Ida	2		3442	Feb.		
Henk	Anna	2		3782		1	
Heuer	Anna L.	2		3912		3	
Hellberg	Elsie L	2		4014		5	
Heering	Anna	2		4174		6	
Heinrich	Mary			4506	"	14	"
Hector	Melvina A	2		4582	"	15	
Hershkowitz	Hanna	2		4850	"	17	
Helbing	Mary L	2		5208	"	20	
Hers[illegible]	Arbette	2		5414	"	22	
Heartz	Elizabeth	2		5898		24	
Herzstter	Lilly	2		5904	"	27	
Herb	Jessie A	2		6298	Mar.	3	
Heit	Mary	2		6652		6	
Helfert	Dorothea	2		7114		14	
Hes[illegible]	Annie	2		7172		15	
Helfrich	Margaret	2		7182		15	"
Hellmann	Hetta	2		7390		17	
Heyeman	Katie	2		7404		17	
Heyman	Rose P	2		7484	"	18	
Heymer	Elizabeth L	2		7516		20	
Heffernan	Mary M	2		7[illegible]			
Helberg	Ottfried	2		7820		22	
Helleker	Clara	2		7840		22	
Heidelberger	Sara	2		8012		24	
Heilborn	Jennie	2		8102	"	25	
Hendrick	Helen	2		8260		27	
Henry	Mavel S	2		8910	April	1	
Healy	Delia	2		9010		5	"
Hedge	Marie L	2		9170	"	7	"
Henry	Catherine	2		9240		8	"
Hess	Fredrika	2		9330		10	
Healy	Catharine	2		9496		11	
Herman	Samuel	2		9532		12	
Hershkowitz	Esther	2		9584		12	"

Continued next page

H

JAN

APR

1911

2 PART YR

GROOM

NAME OF GROOM SURNAME	GIVEN NAME	VOL.	PAGE	NUMBER	DATE MONTH	DAY	YEAR
Heifetz	Simon E	2		8700	April	1	1911
Hefters	Julius	2		9152		6	
Hebson	Thomas J	2		9282	"	10	"
Herbst	Abram W	2		9378		10	"
Helfrich	Fred	2		9604		[illegible]	
Heller	Philip	2		9638		[illegible]	
Hegg	Charles	2		9846		15	"
Hermansen	Emil M	2		9950		[illegible]	
He							
He							
He							
He							
He							
He							
He							
He							
He							
He							
He							
He							
He							
He							
He							
He							
He							
He							
He							
He							
He							
He							
He							
He							
He							
He							
He							
He							
He							
He							
He							
He							
He							
He							
He							
He							
He							
He							
He							

BRIDE

NAME OF BRIDE SURNAME	GIVEN NAME	VOL.	PAGE	NUMBER	DATE MONTH	DAY	YEAR
He[illegible]	Hannah	2		9556	Ap	1	1911
He[illegible]	Gertrude	2		980[illegible]		14	
Herman	Anna	2		9923		15	
Heagan	Ethel L	2		9998		17	
He							
He							
He							
He							
He							
He							
He							
He							
He							
He							
He							
He							
He							
He							
He							
He							
He							
He							
He							
He							
He							
He							
He							
He							
He							
He							
He							
He							
He							
He							
He							
He							
He							
He							
He							
He							
He							
He							
He							
He							
He							

GROOM

Name of Groom: Surname	Given Name	Vol.	Page	Number	Date: Month	Day	Year
Hill	William	2		242	Jan	4	1911
Hirschberg	Samuel	2		294	"	4	
Himmelstein	Morris	2		330	"	5	
Hirsch	Joseph	2		816	"	8	
Hiedebrandt	Fred C	2		838	"	9	
Hickey	John	2		936	"	10	
Himmelstein	Urius	2		1898	"	13	
Hinnant	Wade L	2		2168	"	22	
Hilligas	Ira C	2		2258	"	23	
Hickey	Jeremiah	2		2342	"	24	
Hirschhorn	Max	2		2816	"	28	
Hiliades	Jacob	2		3524	Feb	4	
Hitchman	John C	2		5162	"	20	
Hill	Allen O	2		5390	"	22	
Hirsch	Walter	2		5474	"	23	
Hiller	[illegible]	2		5822	"	27	
Hing	Paul A	2		6732	Mar	9	
Hill	Clarence	2		7270	"	16	
Hiorth	Fritz	2		7534	"	20	
Hicks	Alex L	2		7702	"	21	
Hillman	Morris	2		7710	"	21	
Hines	Harry S	2		7946	"	22	
Hinstrit	Isaac	2		8992	April	5	
Hines	James C	2		9052	"	6	
Higgins	Eugene C	2		9344	"	10	
Hirschhorn	David	2		9656	"	12	
Higney	James	2		9788	"	14	
Hi							
Hi							
Hi							
Hi							
Hi							
Hi							
Hi							
Hi							
Hi							
Hi							
Hi							
Hi							
Hi							
Hi							
Hi							
Hj							
Hnerta	Pagelio	2		2506	Jan	26	1911
Hl							
Hl							

41—27881

BRIDE

Name of Bride: Surname	Given Name	Vol.	Page	Number	Date: Month	Day	Year
Hidnert	Rebecca	2		1992	Jan	20	
Hiler	Margaret F	2		2083	"	21	
Higgins	Katie	2		2222	"	26	
Hillebrand	Jennie L	2		3706	Feb	6	
Hickey	Brigid	2		4[illegible]	"	10	
Hirschhorn	Dora	2		4434	"	11	
Hinton	Inez P	2		4560	"	15	
Hilf	Emma	2		4800	"	17	"
Hirsch	Rosy	2		5174	"	20	
Hirschhorn	Francis	2		5306	"	21	
Hillebrand	Minnie	2		5422	"	23	
Hillman	Lizzie	2		6724	Mar	9	
Hill	Emma F	2		7016	"	13	
Himelstein	Beckie	2		7086	"	14	
Hickey	Mary	2		8238	"	27	
Himowitz	Sophie	2		9006	April	5	
Hightown	Martha	2		9377	"	10	
Himowich	Jennie	2		9448	"	11	
Hilger	Ottilie	2		9520	"	12	
Hi							
Hi							
Hi							
Hi							
Hi							
Hi							
Hi							
Hi							
Hi							
Hi							
Hi							
Hi							
Hi							
Hi							
Hi							
Hi							
Hi							
Hi							
Hi							
Hi							
Hjort	Margrethe K	2		9722	April	13	1911
Hluchy	Catharine	2		9504	April	12	1911
Hladek	Agnes	2		1188	[illegible]	12	[illegible]
Hlosek	Josephine	2		3166	[illegible]	[illegible]	

H

JAN

APR

1911

2 PART YR

GROOM

NAME OF GROOM		VOL.	PAGE	NUMBER	DATE		
SURNAME	GIVEN NAME				MONTH	DAY	YEAR
Holmes	John H	2		104	Jan.	2	1911
Hodgson	Alfred B	2		108	"	"	"
Honig	Gilbert	2		516	"	6	"
Hatelse	Louis	2		564		6	
Hochman	Hyman	2		952		11	
Hochlerner	Isaac	2		1024	"	11	
Hozel	Milton H	2		1256		16	
Holue	James L	2		1526		20	
Holhman	Nathan	2		1574		18	
Horrie	John J	2		1838		19	
Hochberg	Max	2		2110		23	
Honnick	David	2		2128		22	
Holland	Wallace H	2		2184		23	
Howard	Fred L	2		2190		23	
Hodge	Howard D			2260		24	
Hoffman	Morris	2		2386		24	
Hopper	Richard J	2		2402	"	2	
Horr	Wm H	2		2490		28	
Hollweg	William	2		2686		30	
Hoffman	Wm			3426	Feb.	3	
Holy	William			3720		6	
Houghton	Macolm W	2		3722		6	
Horan	[illegible]	2		3814		8	
Horin	Michel	2		4618		6	
Horning	Adalbert	2		4624		10	
Hoffman	Hiram H			4654		10	
Hodge	Charles H	2		4804		14	
Hoffin	George J	2		4844		14	
Horgan	William A	2		4612		15	
Horwitz	Philip	2		4638		16	
Horowitz	Jacob	2		4818	"	17	
Hoffmann	Otto	2		4892	"	17	
Ho[illegible]	Patrick	2		4976	"	18	
House	William J	2		5108	"	21	
Howard	James	2		5688	"	21	
Horwatz	Gabor	2		5742	"	24	
Hoffstadt	Juliette L	2	Void	58			
Ho[illegible]	Frederick	2		6048	Feb.	28	1911
Horgan	Victor	2		6042	Mar.	1	"
Hoffman	Louis	2		6129	"	1	"
Hoff[illegible]	Jacob	2		6286	"	3	"
Ho[illegible]	Garnett	2		6314	"		
Horn	Louis	2		6410	"	4	
Horn[illegible]	August	2		7136	"	[illegible]	
Ho[illegible]	Max	2		7374	"	[illegible]	
Hollander	Joseph	2		7548	"	20	
Hoi[illegible]	Charles H	2		7648	"	21	
Ho[illegible]	Edward	2		8080	"	25	
Ho[illegible]	Harold L	2		8132	"	25	"

43—27881

BRIDE

NAME OF BRIDE		VOL.	PAGE	NUMBER	DATE		
SURNAME	GIVEN NAME				MONTH	DAY	YEAR
Hollander	Sussie	2		44	Jan.	2	1911
Hon	Anna	2		90	"	"	"
Horvath	Mary	2		1074		12	
Hochberg	Pauline	2		1091		12	
Howard	Florence M	2		1144		13	
Hogge	Annie	2		1158		14	
Horner	Carrie J	2		1406		17	
Hotus	Mabel M	2		2146		23	
Holecek	Louise	2		2246		23	
Howe	Marie	2		2268		24	
Hoffman	Theresa			2516		26	
Hoboe	Mary	2		2634		27	
Hoesh	Anna	2		2652		28	
Hofferder	Lillie	2		2734		28	
Hototy	Emma	2		2792		28	
Hotipper	Anne	2		2860		30	
Horbhowa	Anna	2		2934		30	
Howley	Alice A	2		3022		31	
Hoffman	Alan	2		3140		31	
Hoffman	Rose	2		3210		2	
Hoffarvs	Gillian	2		3282		2	
Hofman	Bertha	2		3410		3	
Hofrein	Mary	2		3620		4	
Hofmann	Anna J	2		3651		4	
Holt	Annie	2		3628		5	
Howelf	Bridget	2		4090		11	
Howat	Anna	2		4122		11	
Hostmann	Bertha A	2		4300		12	"
Hotchkiss	Mary J	2		4406		15	"
Hoffman	Bessie	2		4628	"	15	"
Hoffman	Catherine	2		4758	"	16	"
Hollander	Rebecca	2		4952	"	18	"
Hodes	Rose	2		5422	"	21	"
Hornbrook	Eileen L	2		5590	"	22	"
Holahan	Elizabeth	2		5728	"	24	"
Horowitz	Selma	2		5688	"	24	"
Horgan	Margaret F	2		5[illegible]		24	"
Holland	Mary A	2		5[illegible]		24	"
Hoffstadt	Juliette L	2		5790	"	27	"
Hopp	Jessie	2		5906	"	28	"
Hochheimer	Emma	2		3978	"	28	"
Horowitz	Emma L	2		3981		28	"
Horgan	Hallie L	2		6274	Mar.	1	"
Holdried	Margaret	2		6304		4	"
Hochsiper	Lena	2		6410		6	"
Hoerth	Amelia	2		6454		7	"
Houston	Anna L	2		6492		8	"
Ho[illegible]	Lucie M	2		6626		8	"
Hoffman	Estelle R	2		6[illegible]0		10	"

Continued next page

H

JAN

APR

1911

2 PART YR

GROOM | BRIDE

H

JAN APR

1911

2 PART YR

Name of Groom

Surname	Given Name	Vol.	Page	Number	Month	Day	Year
Hoolahan	William A	2		8188	Mar	27	1911
Holland	Cornelius	2		8192	"	27	
Horn	Hyman	2		8294	"	28	
Horwitz	Louis	2		8748	April	3	
Hogan	James	2		8[illegible]0		3	
Hoffer	Fred	2		88[illegible]	"	4	
Hollis	Albert H	2		9132	"	6	
Horne	Cyril M	2		9267	"	9	
Horna	John	2		9336	"	10	
Hollweg	Frederick C	2		9452	"	11	
Horner	Arthur W	2		9508	"	12	
Holder	James W	2		95[illegible]	"	12	
Hoffman	Harry	2		966[illegible]	"	13	
Horace	Robert C	2		9714	"	13	
Horowitz	Max	2		9934	"	15	
Ho							
Ho							
Ho							
Ho							
Ho							
Ho							
Ho							
Ho							
Ho							
Ho							
Ho							
Ho							
Ho							
Ho							
Ho							
Ho							
Ho							
Ho							
Ho							
Ho							
Ho							
Ho							
Ho							
Ho							
Ho							
Ho							
Ho							
Ho							
Ho							
Ho							
Hrymus	Joe	2		5412	Feb	22	1911
Hr							

43-27831

Name of Bride

Surname	Given Name	Vol.	Page	Number	Month	Day	Year
Hochhouse	Anna	2		7024	Mar	13	1911
Hogrefe	Amelia A	2		7046	"	13	
Hoppe	Christina	2		7906	"	22	
Hoffman	Sylvia C	2		8084	"	24	
Hoaley	Annie	2		8118	"	25	
Hosias	Fanny	2		8498	"	30	
Homans	Katherine J	2		8570	"	30	
Holmes	Elizabeth L	2		8[illegible]	April	1	
Hope	Mary	2		8688	"	1	11
Hollyman	Mae W	2		8[illegible]			
Hoellerer	Grethe	2		8844	"	4	
Hobbs	Alice A	2		9012	"	5	
Howard	Ruby L	2		9164	"	7	
Hoagland	Sallie	2		9198	"	8	
Holzhauer	Gerda	2		9602	"	12	
Houseworth	Grace A	2		9610	"	12	
Hofmann	Bertha A	2		[illegible]	"		
Horan	Mary	2		9862	"	15	
Ho							
Ho							
Ho							
Ho							
Ho							
Ho							
Ho							
Ho							
Ho							
Ho							
Ho							
Ho							
Ho							
Ho							
Ho							
Ho							
Ho							
Ho							
Ho							
Ho							
Ho							
Ho							
Ho							
Ho							
Ho							
Ho							
Ho							
Hr							
Hr							

H

JAN

APR

1911

2 PART YR

GROOM

NAME OF GROOM Surname	Given Name	Vol.	Page	Number	Date Month	Day	Year
Hunter	John	2		100	Jan	3	[illegible]
Hughes	Thomas	2		956	"	10	
Hunt	Edward G	2		1028	"	11	
Hurton	Joseph	2		1788	"	18	
Hunger	Walter L	2		2222	"	20	
Huber	Alfred	2		2282	"	22	
Hurman	Michael	2		2514	"	26	
Hurec	Piotr	2		4178	Feb	[illegible]	
Hubert	Samuel	2		4654	"	16	
Hume	Edward C. Jr	2		4664	"	16	
Hubbard	William F. Mc	2		4772	"	16	
Hunt	Arthur S. T	2		4852	"	17	
Hutz	Joseph	2		5038	"	20	
Huber	John	2		6068	"	28	
Hurtig	Terry	2		6734	Mar	9	
Hulbert	John E	2		8612	"	31	
Hunt	William D.	2		8852	April	4	
Hund	Charles	2		9373	"	10	
Hughes	Michael	2		9886	"	15	
Hutter	Henry	2		9988	"	17	
Hu							
Hu							
Hu							
Hu							
Hu							
Hu							
Hu							
Hu							
Hu							
Hu							
Hu							
Hu							
Hu							
Hu							
Hu							
Hu							
Hu							
Hu							
Hu							
Hu							
Hu							
Hu							
Hu							
Hu							
Hu							
Hu							
Hu							
Hu							
Hu							

BRIDE

NAME OF BRIDE Surname	Given Name	Vol.	Page	Number	Date Month	Day	Year
Hudson	Mary J	2		54	Jan	3	[illegible]
Hu[illegible]	Beatrice	2		296	"	4	
Huegelschaeffer	Marie A.	2		910	"	10	
Hughes	Thomas	2		956	"	10	
Hughes	Margaret	2		1036	"	11	
Huyett	Mary W	2		1728	"	12	
Hurab	Louise	2		1292	"	[illegible]	
Hus[illegible]	Sadie V	2		1372	"	14	
Hurlbut	Margaret	2		1918	"	19	
Huber	Elizabeth E	2		2406	"	25	
Hubka	Jodi A	2		2566	"	26	
Humphries	Lillian	2		2650	"	27	
Hunsberger	Lillian M	2		2812	"	28	
Hu[illegible]	Mary E.	2		3038	"	31	
Hucal	Katie	2		3138	Feb	[illegible]	
Hutter	Anna	2		3250	"	2	
Hughes	Mary V	2		3326	"	2	
Hupalo	Maria	2		3740		[illegible]	
Hunter	Mary E	2		[illegible]		[illegible]	
Hunsdorfer	Sophia	2		4498		14	
Hurst	Bertha C	2		4894		17	
Hurbach	Rosa	2		5592	"	22	
Hughes	Eva E	2		5784	"	27	
Hupfauf	Rosina	2		6000	"	28	
Hueston	Lillian H	2		6218	Mar	2	
Hughes	Cora	2		6656	"	8	
Hunter	Luttie	2		7402	"	[illegible]	
Hudelheim	Fannie	2		7678		21	
Hungerschaffer	Hedwig	2		8406		29	
Hu[illegible]	Dora	2		8606	April	[illegible]	
Hunt	Helen A	2		9784		14	
Hubner	Jessie I	2		9882	"	15	
Hu							
Hu							
Hu							
Hu							
Hu							
Hu							
Hu							
Hu							
Hu							
Hu							
Hu							
Hu							
Hu							
Hu							
Hu							
Hu							
Hu							

Continued next page

GROOM

BRIDE

NAME OF GROOM		VOL.	PAGE	NUMBER	DATE			NAME OF BRIDE		VOL.	PAGE	NUMBER	DATE		
SURNAME	GIVEN NAME				MONTH	DAY	YEAR	SURNAME	GIVEN NAME				MONTH	DAY	YEAR
Hu								Hu							
Hu								Hu							
Hu								Hu							
Hu								Hu							
Hu								Hu							
Hu								Hu							
Hu								Hu							
Hu								Hu							
Hu								Hu							
Hu								Hu							
Hw								Hw							
Hymowitz	Max	2		1504											
Hyde	Samuel J.	2		4604											
Hyman	Gabriel L.	2		5216				Hyman	Celia	2		3570	Feb		
Hyderman	Ernest L.	2		8862				Hyland	Margaret	2		1856			
Hy								Hyman	Ida	2		7254			
Hy								Hy							
Hy								Hy							
Hy								Hy							
Hy								Hy							
Hy								Hy							
Hy								Hy							

45—27881

1

H

JAN

APR

1911

2 PART YR

GROOM

NAME OF GROOM		VOL.	PAGE	NUMBER	DATE		
SURNAME	GIVEN NAME				MONTH	DAY	YEAR
Hall	Richard	3		10044	April	1	11
Hala	[illegible]			10111	"	18	
Hastings	James O			10315	"	19	
Hastings	James J	3		10347	"	20	
Haw	[illegible]			11055	"	2	
Haw	Archibald C			11071	"	2	
Hart	Samuel	3		11025	"	2	
Har	Arthur			11105	"	2	
Harvey	Leonard	3		11265	"	28	
Harvey	[illegible]			11277	"	22	
Hamilton	Thomas J			11562	May	1	
Halett	Wilmot D			11579	"	2	
Hamon	Victor	3		11[illegible]	"	[illegible]	
Hart	[illegible]			11[illegible]	"	[illegible]	
Harris	Leopold	3		11679	"	[illegible]	
Harrison	Sydney	3		12037	"	6	
Hall	Samuel D	3		12211	"	8	
Hall	[illegible]			12277	"	9	
Hayes	Frank D	3		12409	"	10	
Hamilton	John	3		12523	"	13	
Hard	Walter R			12781	"	15	
Haig	Clifford			12991	"	16	
Haddon	Earl C	3		13027	"	16	
Hamon	[illegible]	3		13059	"	16	
Harris	Morris	3		13099	"	17	
Hack	[illegible]	3		13141	"	17	
Hanrahan	Michael	3		13109	"	18	
Hall	Harold D	3		13643	"	22	"
Harrington	[illegible]	3		13671	"	22	"
Hartis	Roy	3		13[illegible]0	"	23	
Hatterley	Charles C	3		14049	"	25	
Haywoth	Floyd E	3		14106	"	25	
Hackett	John D	3		14181	"	26	
Hally	Joseph	3		14195	"	26	
Harris	Benjamin J	3		14221	"	26	
Hammer	Frank N	3		14325	"	27	
Ha[illegible]	William H	3		14345	"	27	
Hammer	Gottlieb	3		14287	"	29	
Harper	Thomas	3		14413	"	29	
Haines	Ged	3		14201	"	29	
Hammerman	Sam	3		14015	"	31	
Harrison	Edwin D	3		14663	"	31	
Haynes	George D	3		14763	"	31	
Hayes	[illegible]	3		14963	June	1	
Hall	Benjamin	3		15020	"	2	
Haber	Max	3		15133	"	2	
Hanlon	Michael	3		15153	"	2	
Hamilton	John	3		15289	"	5	
Hammer	Charles	3		15313	"	5	
Ha[illegible]	Jack D	3		15421	"	5	
Hau[illegible]	George D	3		[illegible]	"	[illegible]	

40 27831

11

BRIDE

NAME OF BRIDE		VOL.	PAGE	NUMBER	DATE		
SURNAME	GIVEN NAME				MONTH	DAY	YEAR
Harris	Anna G	3		10079	March	1	11
Hagar	Alicia B	3		10222	"	18	
Harvey	Mathilda M	3		10277	"	19	"
Hahn	Augusta	3		10329	"	19	"
Harris	Roseanna	3		10465	"	20	
Hawk	Ivy	3		10611	"	21	
Halle	Edna M	3		10649	"	22	
Hanonen	Lucile	3		10651	"	22	
Hanenkemeh	Anna	3		10753	"	25	
Harris	Dora	3		10901	"	25	
Hayes	Marie	3		11[illegible]	"	[illegible]	
Hagquard	Nellie M	3		11139	"	[illegible]	
Hagris	Estella	3		11157	"	27	
Hafner	Nadie	3		11483	May	1	
Hala	Tony	3		11503	"	[illegible]	
Hanna	Ernie	3		11[illegible]7	"	[illegible]	
Hamm	Lulu	3		11915	"	5	
Harden	Mary	3		12413	"	10	
Halkin	Rose	3		12435	"	10	
Hagarty	Rose	3		12461	"	11	
Hall	Nellie	3		12517	"	11	"
Hartmayer	Christina	3		12559	"	11	"
Hanau	Blanche	3		12847	"	15	
Haase	Gertrude M	3		13059	"	16	
Hagen	Caroline	3		13029	"	16	
Hantman	Annie	3		13165	"	17	
Harron	Catherine G	3		13161	"	17	"
Hassed	Anna D	3		13439	"	20	"
Haller	Marie	3		13413	"	20	"
Ha[illegible]	Dora	3		13505	"	20	"
Hartnett	Mary A	3		13643	"	22	"
Hammond	Dora	3		13[illegible]	"	[illegible]	"
Hartstein	Harriet	3		13[illegible]	"	[illegible]	
Hanley	Annie	3		13809	"	24	
Hasel	Rosalie D	3		14085	"	25	"
Hadschildt	Ozella	3		14063	"	25	
Haupert	Amelia	3		14130	"	[illegible]	
Hatton	Lillie	3		14169	"	29	
Hayes	Mary	3		14[illegible]0	"	29	
Hayes	Winifred	3		14513	"	29	
Haber	Jessica	3		14655	"	31	
Hayes	Margaret D	3		14661	"	31	
Hamilton	Gertrude D	3		14873	June	1	"
Hammel	Name J	3		14891	"	1	"
Hallahan	Florence O	3		15069	"	2	"
Hagback	Selma	3		15219	"	3	"
Haimowitz	Fannie	3		15461	"	5	"
Hall	Hazel K	3		15557	"	6	"
Ha[illegible]	Letrea	3		15571	"	6	"

Continued next page

Continued next page

H
APR
JUL
1911
2 PART YR

H

APR

JUL

1911

2 PART YR

GROOM

NAME OF GROOM Surname	Given Name	Vol.	Page	Number	Date Month	Day	Year
Hanauer	John	3		15429	June	5	1911
Hackett	John J	3		15430	"	5	"
Harris	Joseph	3		15456	"	5	"
Hart	Albert	3		15569	"	6	"
Hansen	William	3		15615	"	6	"
Handschuh	Grand	3		15685	"	7	"
Hacker	Harry	3		15687	"	7	"
Harmer	Fred	3		15771	"	7	"
Hartmann	Joseph	3		15869	"	7	"
Harris	Charles	3		16030	"	9	"
Haskins	Charles B	3		16053	"	9	"
Harris	Charles	3		16081	"	9	"
Harris	Sidney	3		16115	"	9	"
Harner	Jr	3		16119	"	10	"
Hafeck	Walter J	3		16141	"	10	"
Haber	Oscar	3		16321	"	12	"
Hall	Willie	3		16331	"	12	"
Haynes	Henry G	3		16351	"	12	"
Hadley	Michael	3		16367	"	12	"
Hamilton	Cornelius G	3		16379	"	12	"
Hamilton	John	3		16381	"	12	"
Haustein	Gustav	3		16385	"	12	"
Hancock	Ralph A	3		16577	"	14	"
Harwood	William G	3		16619	"	14	"
Haata	Ferdinand	3		16963	"	16	"
Harrigan	Charles E	3		17067	"	17	"
Hartung	Henry	3		17305	"	20	"
Hahn	Joseph	3		17307	"	20	"
Harrison	Ralph W	3		17333	"	20	"
Handley	Vincent J	3		17351	"	20	"
Haase	Walter G	3		17373	"	20	"
Harney	John J	3		17410	"	20	"
Hartley	John	3		17503	"	22	"
Hajduk	Joseph	3		17625	"	23	"
Hamm	Charles B	3		17673	"	24	"
Hayes	Charles	3		17705	"	25	"
Hadley	Guy G	3		17965	"	26	"
Hartshorn	Willard D	3		17971	"	26	"
Harfenist	David	3		18125	"	27	"
Hafner	Joseph G	3		18291	"	28	"
Hdelta e	Emile	3		18307	"	28	"
Hayes	Thomas J	3		18977	July	6	"
Hansen	Peter G W	3		19031	"	6	"
Harold	Willie	3		19049	"	7	"
Harkey	Louis	3		19091	"	7	"
Hamlin	Horace S	3		19157	"	8	"
Haley	Jesse G	3		19325	"	11	"
Hanson	Cornelius B	3		19755	"	17	"
Harlow	John B	3		19885	"	17	"

BRIDE

NAME OF BRIDE Surname	Given Name	Vol.	Page	Number	Date Month	Day	Year
Halpin	Katherine M	3		15593	June	6	1911
Hayden	Jane	3		15601	"	6	"
Hastings	Jane G	3		15629	"	6	"
Hall	Margaret	3		15615	"	6	"
Harris	Mabel G	3		15831	"	7	"
Haines	Irene	3		15917	"	8	"
Hannon	Mary M	3		15943	"	8	"
Harriman	Christine	3		15981	"	8	"
Hagan	Mary	3		16099	"	9	"
Hairton	Estelle	3		16111	"	9	"
Hastings	Vira P	3		16145	"	10	"
Hartman	Bertha	3		16151	"	10	"
Hackett	Mary E	3		16253	"	12	"
Hamilton	Kathryn J	3		16283	"	12	"
Hanson	Anna J	3		16411	"	13	"
Harrison	Ellen M	3		16461	"	13	"
Hahn	Edith	3		16569	"	14	"
Hackney	Elizabeth	3		16651	"	15	"
Henderson	Rose	3		16881	"	16	"
Hansen	Ingrid	3		16971	"	17	"
Haber	Pauline J	3		17147	"	19	"
Hamilton	Edith M	3		17213	"	19	"
Hampton	Cora M	3		17215	"	19	"
Halleck	Emma M	3		17403	"	20	"
Harris	Eva	3		17629	"	24	"
Hanson	Elizabeth	3		17741	"	25	"
Hancock	Mildred G	3		17763	"	25	"
Hannis	Fannie I	3		17789	"	25	"
Harris	Edith I	3		17853	"	26	"
Haselmayr	Teresa G	3		17921	"	26	"
Hanisch	Amelia G	3		17937	"	26	"
Haupt	Ida M	3		17951	"	26	"
Halac	Susan	3		18031	"	26	"
Hausmann	Ella	3		18041	"	26	"
Hannigan	Ellen	3		18159	"	27	"
Hansel	Elizabeth	3		18289	"	28	"
Hatina	Dondo	3		18479	"	30	"
Hannigan	Mary J	3		18529	"	30	"
Harris	Rose B	3		18695	July	3	"
Haas	Catherine A	3		18824	"	3	"
Hattum	Elizabeth	3		18943	"	5	"
Haulton	Ella	3		18987	"	6	"
Haber	Clara	3		19113	"	7	"
Harpicon	Alice	3		19269	"	10	"
Haberer	Huberta M	3		19325	"	11	"
Hamala	Katerina	3		19327	"	11	"
Hammond	Annie	3		19357	"	11	"
Hammer	Annie	3		19679	"	15	"
Haney	Irene G	3		19713	"	15	"

Continued next page
Continued next page

H

APR JUL

1911 2 PART YR

GROOM

Name of Groom: Surname	Given Name	Vol.	Page	Number	Date: Month	Day	Year
Hartmann	William	3		19921	July	18	19
Hacquest	Louis	3		19989	"	19	
Ha							
Ha							
Ha							
Ha							
Ha							
Ha							
Ha							
Ha							
Ha							
Ha							
Ha							
Ha							
Ha							
Ha							
Ha							
Ha							
Ha							
Ha							
Ha							
Ha							
Ha							
Ha							
Ha							
Ha							
Ha							
Ha							
Ha							
Ha							
Ha							
Ha							
Ha							
Ha							
Ha							
Ha							
Ha							
Ha							
Ha							
Ha							
Ha							
Ha							
Ha							
Ha							
Ha							
Ha							
Ha							
Ha							
Ha							

BRIDE

Name of Bride: Surname	Given Name	Vol.	Page	Number	Date: Month	Day	Year
Halligan	Lillian M	3		19781	July	17	191
Hahrenberg	Katie	3		19879	"	18	
Hansen	Annette	3		19917	"	18	
Handelsman	Fannie	3		19941	"	19	
Hawkins	Lottie E.	3		19987	"	19	
Hand	Mary	3		19993	"	19	
Ha							
Ha							
Ha							
Ha							
Ha							
Ha							
Ha							
Ha							
Ha							
Ha							
Ha							
Ha							
Ha							
Ha							
Ha							
Ha							
Ha							
Ha							
Ha							
Ha							
Ha							
Ha							
Ha							
Ha							
Ha							
Ha							
Ha							
Ha							
Ha							
Ha							
Ha							
Ha							
Ha							
Ha							
Ha							
Ha							
Ha							
Ha							
Ha							
Ha							
Ha							
Ha							
Ha							

Continued next page

Continued next page

H

APR

JUL

1911

2 PART YR

GROOM

NAME OF GROOM Surname	Given Name	Vol.	Page	Number	Date Month	Day	Year
Heintz	Geo. P	3		10201	April	18	1911
Henry	Samuel	3		10251	"	19	"
Heit	Adolf	3		10256	"	19	"
Heinold	Geo. A	3		10303	"	20	"
Hepler	Geo.	3		10413	"	20	"
Heil	Henry	3		10479	"	20	"
Hegarty	Daniel	3		10480	"	20	"
Healy	Edward J	3		10953	"	25	"
Heiser	Geo.	3		11121	"	26	"
Heuttieri	Wm. L.	3		11315	"	28	"
Henry	Joshua	3		11531	May	1	"
Hern	George	3		11867	"	4	"
Heller	Adolph	3		11911	"	5	"
Heidelbergen	Wm. G	3		12155	"	9	"
Henning	William	3		12463	"	11	"
Herring	Clarence	3		12523	"	14	"
Hellinger	William C	3		12923	"	15	"
Heyden	Charles	3		12941	"	15	"
Hermann	Richard	3		13021	"	16	"
Herzig	Raymond	3		13140	"	17	"
Hecker	Wm.	3		13563	"	22	"
Heyfitz	Henry	3		13617	"	23	"
Herbst	Israel	3		13691	"	24	"
Hellthaler	Frank	3		14255	"	27	"
Heavy	Thomas J	3		14479	"	31	"
Hellenbrecht	Martin Jr	3		14673	"	31	"
Heinrich	Pela Jr	3		14741	"	31	"
Heiman	Henry	3		15001	June	2	"
Henry	Thomas B	3		15179	"	3	"
Hertel	Oscar	3		15465	"	5	"
Hertz	Peter	3		15523	"	6	"
Hechtinger	Willie	3		15585	"	6	"
Hessels	George F	3		15967	"	9	"
Honley	Matthew B	3		16064	"	9	"
Herman	Seymour	3		16245	"	10	"
Holrick	John R	3		16355	"	11	"
Herman	Joseph	3		16347	"	12	"
Heiderman	William R	3		16503	"	13	"
Henry	Franklin D	3		16905	"	16	"
Heasley	John	3		16923	"	16	"
Hofin	Aaron	3		17195	"	19	"
Henry	James R	3		17237	"	19	"
Hellthale	Charles G	3		17627	"	22	"
Henry	Patrick	3		17665	"	23	"
Heydann	Morris	3		17917	"	24	"
Hen	Thomas	3		18135	"	27	"
Henderson	Harrison D	3		18601	July	1	"
Hellman	John	3		18917	"	5	"
Heming	Sebastino	3		18971	"	6	"

BRIDE

NAME OF BRIDE Surname	Given Name	Vol.	Page	Number	Date Month	Day	Year
Heeren	Louise G	3		10144	April	20	1911
Hennessy	Mary	3		10483	"	20	"
Henry	Elizabeth	3		10507	"	20	"
Hendes	Sabre	3		10585	"	21	"
Herse	Grese	3		11013	"	25	"
Henprich	Catherine	3		11115	"	26	"
Healy	Mary A.	3		11153	"	27	"
Hendrickson	Elizabeth	3		11363	"	29	"
Hertel	Frances	3		11403	"	30	"
Hellman	Gertrude M	3		11457	May	1	"
Hetzer	Anna M	3		11653	"	3	"
Heydeman	Rosaria	3		11679	"	3	"
Hellman	Elizabeth	3		11827	"	4	"
Hennessy	Nellie	3		11853	"	4	"
Hershkovitz	Dena	3		12087	"	6	"
Heins	Ida W.	3		12267	"	8	"
Hess	Georgina G	3		12387	"	8	"
Heffer	Nettie	3		12461	"	10	"
Herman	Freda G	3		12497	"	11	"
Hendrickson	Ida [illegible]						
Head	Sarah			12691		12	
Heacock	Augusta J	3		12875	"	15	"
Hergam	Eugenia M	3		12907	"	15	"
Herb	Gustave	3		12951	"	16	"
Healy	Anna M	3		12989	"	15	"
Henke	Marie	3		13403	"	20	"
Heinrich	Anna	3		13601	"	22	"
Heintz	Mary	3		13945	"	24	"
Heffernan	Agnes J	3		13947	"	24	"
Heilweil	Rae	3		14109	"	25	"
Henda	Anna	3		14277	"	27	"
Henschowitz	Celia	3		14263	"	27	"
Herzberg	Gene	3		14401	"	29	"
Hellinck	Martha	3		14465	"	30	"
Hellman	Nette	3		15229	June	3	"
Heffernan	Josephine C	3		15339	"	5	"
Heimann	Clara	3		15413	"	5	"
Herz	Neta	3		15479	"	5	"
Herbold	Dorothea	3		15581	"	5	"
Heil	Louise	3		15615	"	6	"
Heffernan	Mary	3		15669	"	6	"
Heideman	Benja	3		15693	"	6	"
Helfenbein	Willie	3		15695	"	6	"
Henderson	Barbara	3		15707			
Hecht	Emma	3		15836		8	
Heidenberg	Anna	3		16260		12	
Hernon	Sadie G	3		16385	"	12	"
Henderson	Anne	3		16391	"	12	"
Herman	Ella	3		17057	"	17	"

Continued next page

H

APR
JUL

1911

2 PART YR

GROOM

Name of Groom: Surname	Given Name	Vol.	Page	Number	Date: Month	Day	Year
Hergenhan	George	3		19349	July	11	1911
Healy	Edward M	3		19511	"	13	"
Heady	Frank L	3		19727	"	1	"
Hedren	Earl G	3		19811	"	17	"
He							
He							
He							
He							
He							
He							
He							
He							
He							
He							
He							
He							
He							
He							
He							
He							
He							
He							
He							
He							
He							
He							
He							
He							
He							
He							
He							
He							
He							
He							
He							
He							
He							
He							
He							
He							
He							
He							
He							
He							
He							
He							
He							
He							
He							

BRIDE

Name of Bride: Surname	Given Name	Vol.	Page	Number	Date: Month	Day	Year
Herrick	Ethel	3		17161	July	19	1911
Herter	Amelia	3		17681	June	22	"
Heslin	Anna	3		17717	"	22	"
Heineman	Lillian	4		18166	June	27	"
Herrmann	Sophia A	3		18219	"	28	"
Heatt	Betty	3		18325	"	29	"
Heller	Yettie	3		18561	July	1	
Hommerling	Fredericka	3		18579	"	1	"
Hensler	Catherine	3		18825	"	3	
Hertz	Bernharddine	3		19127	"	8	"
Heither	Rebecka	3		19137	"	8	
Herman	Adele	3		19181	"	8	
Hershkowitz	Frieda	3		19373	"	11	"
Henry	Sarah	3		19953	"	19	
He							
He							
He							
He							
He							
He							
He							
He							
He							
He							
He							
He							
He							
He							
He							
He							
He							
He							
He							
He							
He							
He							
He							
He							
He							
He							
He							
He							
He							
He							
He							
He							
He							
He							
He							

H

APR
JUL

1911

2 PART YR

GROOM

NAME OF GROOM — SURNAME	GIVEN NAME	VOL.	PAGE	NUMBER	DATE — MONTH	DAY	YEAR
Hiegeman	Theodore	3		10001	April	17	1911
Hillock	Patrick	3		10081	"	17	"
Hinze	William	3		10161	"	18	"
Hirsch	Alex	3		1206	May	6	"
Hickey	James J	3		12117	"	8	"
Hilkowitz	Allen	3		12133	"	8	"
Hittner	Joseph	3		12273	"	9	"
Hille	Frank C	3		12479	"	11	"
Hirschfeld	Jonas	3		13723	"	23	"
Hickey	James J	3		13937	"	24	"
Hiller	Isidore	3		14355	"	27	"
Hitzemrath	Seth	3		14617	"	31	"
Hickey	Michael	3		14913	June	1	"
Hill	William	3		15581	"	6	"
Hinrichs	William J	3		15643	"	6	"
Hirsch	Harry	3		15979	"	8	"
Hirschhorn	Joseph	3		16065	"	9	"
Hirschmann	Valentin	3		16631	"	14	"
Hickey	Eugene	3		16945	"	16	"
Hirsch	Henry	3		17071	"	17	"
Hiltzik	Louis	3		18167	"	25	"
Hinken	Gustav	3		18471	"	30	"
Hinny	Arlington P	3		18783	July	3	"
Hirschman	Louis	3		18853	"	5	"
Hillery	Michael	3		19539	"	13	"
Hindle	William H	3		19691	"	15	"
Hill	Edward A	3		19879	"	18	"
Hi							
Hi							
Hi							
Hi							
Hi							
Hi							
Hi							
Hi							
Hi							
Hi							
Hi							
Hi							
Hi							
Hi							
Hi							
Hi							
Hj							
Hjrat	Theodore	3		16287	June	12	1911
Hlyvka	John	3		12449	May	11	1911
Hl							

41—27681

BRIDE

NAME OF BRIDE — SURNAME	GIVEN NAME	VOL.	PAGE	NUMBER	DATE — MONTH	DAY	YEAR
Hirsch	Sophie H	3		10499	April	20	1911
Hinne	Caroline	3		11137	"	27	"
Higginson	Anna	3		11823	May	4	"
Hilgnert	Vetta	3		12253	"	9	"
Hirschl	Hannah E	3		12971	"	16	"
Hirsch	Rebecca R	3		13017	"	16	"
Hirschberg	Gertrude L	3		13021	"	16	"
Hickey	Annie	3		13213	"	18	"
Hirsch	Estelle	3		13485	"	20	"
Hierzstetter	Mary	3		13655	"	22	"
Hitchcock	Eldora	3		13743	"	22	"
Hirschkowitz	Frances	3		14229	"	27	"
Hill	Mary B	3		15153	June	3	"
Hindock	Annie	3		15564	"	6	"
Hitchcock	Mary K	3		16551	"	14	"
Hirschberg	Rose	3		16815	"	15	"
Hillard	Sophie	3		16879	"	16	"
Hindee	Evelyn	3		17257	"	20	"
Hinds	Margaret A	3		18325	"	29	"
Hing	Helen	3		18549	July	1	
Hi							
Hi							
Hi							
Hi							
Hi							
Hi							
Hi							
Hi							
Hi							
Hi							
Hi							
Hi							
Hi							
Hi							
Hi							
Hi							
Hi							
Hi							
Hi							
Hi							
Hi							
Hi							
Hi							
Hj							
Hl							
Hl							

GROOM

NAME OF GROOM		VOL.	PAGE	NUMBER	DATE		
SURNAME	GIVEN NAME				MONTH	DAY	YEAR
Hoffmann	Henry H	3		10083	April	11	19
Hoffman	Alter	3		10233	"	19	"
Horowitz	Harry	3		10457	"	20	"
Holmes	Thomas R.	3		10541	"	21	"
Hollmann	August	3		10561	"	21	"
Horch	Julius	3		11017	"	24	"
Hoyt	Edwin D.	3		11181	"	27	"
Holland	Richard	3		11247	"	27	"
Hook	Daniel	3		11413	"	29	"
Hoffmann	William	3		11555	May	1	
Holcomb	Malcolm	3		11733	"	3	
Horowitz	Louis	3		12097	"	8	
Holmes	Frederick	3		12115	"	8	
Hoffmann	William	3		12203	"	8	
Holroth	Louis	3		12527	"	11	"
Hopkins	Patrick	3		12561	"	11	"
Horowitz	Isidor	3		12725	"	12	"
Horschkran	Edgar	3		12751	"	13	"
Hofmann	Abraham	3		12951	"	15	"
Horsey	Calvert	3		12987	"	16	"
Hopkins	George A.	3		13241	"	18	"
Hotze	Max	3		13285	"	18	"
Horbodnes	Hyman	3		13453	"	20	"
Hodgkinson	Harold M.	3		13517	"	20	"
Hofler	Matzas	3		13661	"	22	"
Horowitz	Jacob M.	3		12747	"	22	"
Holgate	William D.	3		13761	"	23	"
Hogan	William	3		14477	"	26	"
Hogan	Michael J.	3		14575	"	27	"
Hofmann	Adolf	3		14455		27	
Holliday	Edward	3		14537	"	29	"
Holywood	Basil	3		14651	"	31	"
Hollander	Hyman	3		14797	June	1	
Hogg	William J.	3		14815	"	1	
Hoffman	Charles	3		15019	"	2	
Hollander	Salk	3		15049	"	2	"
Horvath	Louis	3		15255	"	5	"
Hoffe	Wilhelm	3		15273	"	5	"
Hoffe	Fred W.	3		15367	"	7	"
Hoffe	Charles	3		15417	"	8	"
Holyoke	Leroy M.	3		15460	"	8	"
Hohmann	Oswald	3		16132	"	10	"
Holmes	Hans	3		16145	"	10	"
Horowitz	Henry	3		16285	"	12	"
Hovsepian	Agasy	3		16349	"	12	"
Hoes	Charles	3		16879	"	16	"
Hoffe	Harry	3		17061	"	17	"
Hoffland	George	3		17219	"	19	"
Hoffman	Martin J	3		17281	"	19	"

43—77681

BRIDE

NAME OF BRIDE		VOL.	PAGE	NUMBER	DATE		
SURNAME	GIVEN NAME				MONTH	DAY	YEAR
Holschied	Lena B	3		10083	April	17	19
Horowitz	Louise	3		10147	"	18	
Hornik	Lena	3		10349	"	20	
Hofmann	Mary	3		10535	"	21	"
Hoeppner	Amelia M.	3		10755	"	24	
Horton	Lena G.	3		10847	"	24	
Howell	Anne M.	3		11321	"	28	
Hovanyeck	Anna	3		11377	"	29	
Hoff	Emma	3		11525	May	1	
Horn	Zelia A.	3		11626	"	3	
Howell	Marie A	3		11939	"	5	"
Hotchkiss	Ester	3		11949	"	5	
Hornak	Elizabeth	3		11965	"	6	
Hoffman	Grace	3		12229	"	9	
Hoffman	Rose B	3		12363	"	10	
Hoffman	Elizabeth C.	3		12421	"	10	"
Horsham	Mary	3		12525	"	15	
Horodes	Katie	3		12851	"	15	
Holly	Agnieszka	3		13191	"	17	"
Hoffe	Gertrude	3		13345	"	18	
Horodes	Anna	3		13391	"	19	"
Horn	Lillian	3		13461	"	20	"
Horowitz	Maria	3		14156	"	26	
Horobec	Ellen	3		14477	"	29	"
Horey	Alice J.	3		14533	"	27	
Howard	Margaret C.	3		14411	"	29	"
Howe	Nettie	3		14477	"	29	
Hoffman	Mary J.	3		14537	"	29	
Howe	Mary	3		14685	"	31	
Hofstetter	Mary	3		15091	June	2	"
Hopkins	Sadie	3		15095	"	2	"
Holowata	Ludovica	3		15277	"	3	"
Hogan	Agnes	3		15821	"	8	
Horvath	Marie	3		16045	"	9	"
Hoeper	Ottilie	3		16173	"	10	"
Hochman	Sophie	3		16320			
Hoover	Emily	3		16581	"	14	"
Horowitz	Dora	3		16665	"	16	
Hofmann	Agnes	3		16729	"	15	
Hoppard	Hannah G.	3		16831	"	15	
Hoffmann	Marie	3		16875	"	16	
Hofmann	Margaret	3		17043	"	17	
Horowitz	Gertrude	3		17151	"	19	
Holden	Edith F.	3		17201	"	19	
Hodgie	Mary J.	3		17443	"	21	"
Hozer	Agnes	3		17707	"	23	"
Hollinghead	Henrietta	3		17947	"	26	"
Hoffman	Annie	3		18025	"	26	"
Hochstadter	Selma	3		18167	"	27	"
Hordes	Rosie						

Continued next page

H

APR

JUL

1911

2 PART YR

H — 1911 — APR–JUL — 2 PART YR

GROOM

Surname	Given Name	Vol.	Page	Number	Month	Day	Year
Holter	Albert A	3		17317	June	20	1911
Hoegerl	Anton	3		17337	"	20	"
Hogan	William J	3		17387	"	20	"
Holzer	Frank	3		17393	"	20	"
Hopp	Max	3		17833	"	24	"
Holder	Henry N	3		17857	"	24	"
Hogan	Walter J	3		17929	"	25	"
Horowitz	Morris	3		17987	"	[illegible]	"
Hoskins	Cecil E	3		18127	"	27	"
Hoyt	William L	3		18325	"	28	"
Hoppel	Hans E	3		18365	"	29	"
Holmes	Benjamin Jr	3		18415	"	29	"
Hofstetter	Charles	3		18419	"	29	"
Horowitz	Susman	3		18913	July	5	"
Hogg	Frank A	3		18981	"	6	"
Holapirek	Rudolph	3		19213	"	10	"
Hochman	Chaim	3		19387	"	11	"
Horbacio	Michael	3		19581	"	14	"
Houghton	Charles W	3		19599	"	14	"
Hoffman	Charles	3		19745	"	17	"
Ho							
Ho							
Ho							
Ho							
Ho							
Ho							
Ho							
Ho							
Ho							
Ho							
Ho							
Ho							
Ho							
Ho							
Ho							
Ho							
Ho							
Ho							
Ho							
Ho							
Ho							
Ho							
Ho							
Ho							
Ho							
Hrbek	Joseph	3		19641	July	15	1911
Hr							

43—27831

BRIDE

Surname	Given Name	Vol.	Page	Number	Month	Day	Year
Holeck	Filomena	3		18461	June	30	19[illegible]
Hoffberg	Ida	3		19043	July	6	[illegible]
Hohngraefe	Elizabeth F	3		19789	"	17	"
Horsbeck	Evelyn	3		19919	"	18	[illegible]
Hofgard	Julia	3		19945	"	19	"
Ho							
Ho							
Ho							
Ho							
Ho							
Ho							
Ho							
Ho							
Ho							
Ho							
Ho							
Ho							
Ho							
Ho							
Ho							
Ho							
Ho							
Ho							
Ho							
Ho							
Ho							
Ho							
Ho							
Ho							
Ho							
Ho							
Ho							
Ho							
Ho							
Ho							
Ho							
Ho							
Ho							
Ho							
Ho							
Ho							
Ho							
Ho							
Ho							
Ho							
Hradil	Anna	3		19455	July	12	1911
Hrebrinke	[illegible]	3		14903	June	1	19[illegible]
Hradek	Julia	3		19103	"	7	"

H

APR

JUL

1911

2 PART YR

GROOM

Name of Groom: Surname	Given Name	Vol.	Page	Number	Date: Month	Day	Year
Hu[illegible]	Teofil	3		10013	April	17	1911
Hurst	Jacob	3		10905	"	25	
Huegin	Fred	[illegible]		11651	May	2	
Hurwitz	Isaac	3		12035	"	6	
Hughes	Thomas H.	3		12201	"	8	
Hull	Howard	3		12223	"	8	
Hunt	Frank W.			12683		[illegible]	
Hutton	Wallace C.	3		13311	"	18	
Huste	Jean R.	3		13565	"	22	"
Hunter	James R.	3		14573	"	27	"
Hunter	George J.	3		15833	June	8	"
Hussey	Patrick	3		16197	"	10	
Hurst	Robert H.	3		17087	"	17	
Hughes	Joseph D.	3		17343	"	20	
Huttenrauch	Karl J. O.	3		18399	"	29	"
Hu							
Hu							
Hu							
Hu							
Hu							
Hu							
Hu							
Hu							
Hu							
Hu							
Hu							
Hu							
Hu							
Hu							
Hu							
Hu							
Hu							
Hu							
Hu							
Hu							
Hu							
Hu							
Hu							
Hu							
Hu							
Hu							
Hu							
Hu							
Hu							
Hu							
Hu							
Hu							
Hu							
Hu							

BRIDE

Name of Bride: Surname	Given Name	Vol.	Page	Number	Date: Month	Day	Year
Hugaboom	June L.	3		10005	April	17	1911
Hunt	Jeannette	3		10790		24	
Hughes	Jessie A.	3		11527	May	[illegible]	
Hughes	Mae J.	3		14181	"	25	
Hugel	Amalie	3		14303	"	29	"
Hughes	Mabel	3		14593	"	31	
Hussey	Kathryn J.	3		14615	"	31	"
Hulse	Louise J.	3		15359	June	5	
Hurwitz	Theresa	3		158[illegible]	"	8	
Hurko	Lizzie	3		16271	"	12	
Hughes	Emma Van R.	3		16919	"	16	"
Huet	Emilie	3		16941	"	16	
Hurlman	Louise	3		17435	"	2[illegible]	
Hulme	Ethel M.	3		17529	"	2[illegible]	
Hughes	Beatrice A.	3		17575	"	22	
Huber	Amelia	3		17585	"	22	
Hughes	Delia	3		17867	"	24	
Huette	Estal L.	3		1792[illegible]	"	2[illegible]	"
Hugal	Annie	3		17943		26	
Hurley	Ellen	3		18049	"	26	
Hund	Emma	3		18231	"	27	"
Hubert	Anna	3		18455	"	29	
Huber	Irene	3		18671	July	3	
Huth	Annie	3		18805	"	3	
Hunt	Florence V. G.	3		18933	"	5	"
Huber	Lillian	3		18957	"	6	"
Hubler	Hedwig	3		19107	"	7	"
Hurt	Mary	3		19641	"	25	"
Hurin	Anastasia	3		19867	"	18	"
Hunt	Charlotte	3		19931	"	19	"
Hu							
Hu							
Hu							
Hu							
Hu							
Hu							
Hu							
Hu							
Hu							
Hu							
Hu							
Hu							
Hu							
Hu							
Hu							
Hu							
Hu							
Hu							
Hu							

Continued next page

GROOM

NAME OF GROOM SURNAME	GIVEN NAME	VOL.	PAGE	NUMBER	DATE MONTH	DAY	YEAR
Hu							
Hu							
Hu							
Hu							
Hu							
Hu							
Hu							
Hu							
Hu							
Hu							
Hw							
Hyland	Thomas	3		12591	May	12	1910
Hyman	Sarah M.	3		12553	June	3	
Hy							
Hy							
Hy							
Hy							
Hy							
Hy							
Hy							
Hy							

45—27831
41—27831

1

BRIDE

NAME OF BRIDE SURNAME	GIVEN NAME	VOL.	PAGE	NUMBER	DATE MONTH	DAY	YEAR
Hu							
Hu							
Hu							
Hu							
Hu							
Hu							
Hu							
Hu							
Hu							
Hu							
Hw							
Hymel	Nora A	3		12611	June	3	
Hyman	Ora	3		12557	June	22	
Hy							
Hy							
Hy							
Hy							
Hy							
Hy							
Hy							
Hy							

H

APR

JUL

1911

2 PART YR

H

APR

JUL

1911

2 PART YR

GROOM

NAME OF GROOM		VOL	PAGE	NUMBER	DATE		
SURNAME	GIVEN NAME				MONTH	DAY	YEAR

BRIDE

Se continuo

NAME OF BRIDE		VOL	PAGE	NUMBER	DATE		
SURNAME	GIVEN NAME				MONTH	DAY	YEAR
Gadbaw	Ella	4		18738	July	3	1911
Geer	Cora do	4		18819	"	5	"
Gelb	Esther	4		19208	"	10	"
Georgeleas	Stamatina	4		19302	"	10	"
Gerstenman	Bertha	4		19352	"	11	"
Geary	Margaret	4		19827	"	17	"
Gerlaise	Florence do	4		19982	"	19	"

GROOM

NAME OF GROOM Surname	Given Name	Vol.	Page	Number	Date Month	Day	Year
Hanbuld	Jaryer O	4		10014	April	1	1
Hashmatian	Joseph	4		10046	"	17	"
Hastie	Albert	4		10228	"	10	"
Halpern	Joel	4		10232	"	19	"
Hanley	Peter	4		10692	"	22	"
Hauel	Joseph	4		10810	"	22	"
Haydorf	Frederick	4		10824	"	22	"
Hallarkson	Martin	4		10840	"	24	"
Hansen	Hans P. S	4		10860	"	24	"
Haig	Joseph G	4		10922	"	25	"
Ha[illegible]o	[illegible] K			1078		27	
Harris	Saworder			11124			
Hack	Wentworth	4		11366		2	
Hansen	Pete			11456	May	3	
Harris	Edward	4		11526	"	3	
Hart	Sam	4		11724	"	3	
Hagerton	Ernest	4		11934	"	5	
Harris	Max	4		12008	"	6	
Harrama[illegible]	Jos			12078	"	8	
Haber	Isham	4		12118	"	8	
Hatcher	Julian E	4		12152	"	8	
Handzus	Andreas	4		12214	"	8	
Hayoglian	Dickran	4		12220	"	8	
Ha[illegible]	Michael S	4		12260	"	9	
Handley	James D	4		12282	"	9	
Harris	William	4		12292	"	10	
Harris	Catick	4		12326	"	10	
Harris	Abraham	4		12338	"	10	
Hansen	Peter A	4		12470	"	11	
Hands	Adrian	4		12550	"	11	
Haliga[illegible]	William P	4		12586	"	12	
Hardey	Ernest	4		12634	"	12	
Hart	Harry	4		12700	"	12	
Hartman	Eugene	4		12708	"	12	
Hanning	Charles J	4		12778	"	15	
Hamarbeck	Louis J	4		12810	"	15	
Horan	Grand	4		12820	"	15	
Hansen	Gil[illegible]	4		12894	"	16	
Harnick	Isaac	4		13534	"	20	
Havacker	James	4		13588	"	20	
Harris	Frederick			13626	"	22	
Hackel	Harvey	4		13640	"	22	
Hartman	Igor	4		13644	"	22	
Havgood	Robert	4		13666	"	22	
Ha[illegible]ds	Robert	4		13676	"	23	
Hansen	Lutz G	4		13870	"	24	
Hacker	Samuel O	4		13846	"	24	
Harris	Isaac	4		13958	"	24	
Hake	Roman	4		14092	"	25	"

40 27881

11

BRIDE

NAME OF BRIDE Surname	Given Name	Vol.	Page	Number	Date Month	Day	Year
Harbeck	Ethel M.	4		10036	April	17	1
Hatchel	Isaac	4		10156	"	18	"
Haszjrec	Anna	4		10364	"	19	"
Habtin	Harriet	4		10576	"	21	"
Haragis	Rose M.	4		10716	"	24	
Harlem	Dora	4		10802	"	24	"
Haggblom	Ida S	4		10840	"	24	"
Hoggis	Celia	4		11178	"	27	"
Hayduch	Euthrine	4		11480	"	29	"
Hahn	Mathilda	4		11530	May	1	
Harris	Rose	4		11540	"	1	
Harris	Golda	4		11614	"	2	
Harlow	Roy H	4		11652	"	2	"
Hamoaches	Elise	4		11756	"	3	
Haggerty	Katherine	4		11844	"	4	"
Holt	Anna M.	4		11860	"	4	
Hall	Lila	4		11944	"	5	
Hammers	Gertrude	4		11984	"	6	
Hauptmann	Anna	4		12018	"	6	
Haller	Henrietta	4		12056	"	6	
Hayes	Martha J	4		12128	"	9	
Hasprowitz	Gertie	4		12364	"	10	"
Hall	Carrie	4		12392	"	10	"
Hamill	Catherine	4		12624	"	12	"
Harrison	Rose	4		12636	"	12	"
Harper	Agnes A.	4		12650	"	12	"
Haberman	Gussie	4		12666	"	13	"
Handelman	Dora	4		12810	"	15	"
Hammond	Leonore M	4		12876	"	19	"
Hager	Ogo	4		13420	"	20	"
Hernik	Eppi	4		13534	"	20	"
Haroth	Rose	4		13628	"	22	"
Harnick	Mary	4		13716	"	23	"
Halperin	Mary	4		13858	"	24	"
Hartig	Gertie	4		14148	"	25	"
Hands	Martha M	4		14178	"	26	"
Harsers	Francis	4		14194	"	26	"
Hartman	Antonia	4	Lost	14352	"	27	"
Hartmann	Clara A	4		14352	"	27	"
Hasell	Elizabeth	4		14404	"	29	"
Handelman	Rose	4		14410	"	29	"
Harris	Grace M	4		14556	"	29	"
Haber	Ida	4		14622	"	31	
Halpracsen	Tasja	4		14836	[illegible]		
Hafner	Ruth A	4		14886	"	1	"
Harris	Isabel J	4		14906	"	1	"
Harmonty	Rose	4		15012	"	2	"
Harvey	Elizabeth	4		15038	"	2	
Hauder	Jenny K	4		15044	"	2	"

Continued next page

GROOM

BRIDE

NAME OF GROOM					DATE			NAME OF BRIDE					DATE		
SURNAME	GIVEN NAME	VOL.	PAGE	NUMBER	MONTH	DAY	YEAR	SURNAME	GIVEN NAME	VOL.	PAGE	NUMBER	MONTH	DAY	YEAR
Harrison	Joseph	4		14220	May	26	191	Halpern	Rosi	4		15228	May		19
Hale	Clemente	4		14230	"	26		Harpis	Sarah	4		15292	June	5	191
Hartman	William C	4		14240		29		Halkenhauer	Agnes M	4		15	"	6	
Hagn	Valentine	4		14252	"	29		Hammers	Alsie M	4		15	"	6	
Halmeier	Benjamin	4		14260	"	29		Harris	Margaret	4		15	"	6	
Hartwell	Raymond	4		14604	"	31		Harney	Rosa	4		15	"		
Hall	Edgar	4		14476	"	31		Halpern	Minnie	4		15	"		
Hayes	George	4		14856	June	1		Hare	Rose D	4		15988	"	8	
Hachtmann	Orlando	4		14866		1		Haverahan	Helen J	4		16040		9	
Hasper	William	4		14930		1		Harris	Grocery D	4		16116		9	
Haverahan	Austin	4		14948		1		Harris	Ethel O	4		16238	"	12	
Harris	Isaac	4		15022	"	2		Hallock	Jean B	4		16436		13	
Harrington	Walter J	4		15094		2		Hanson	Emma D	4		16461		14	
Harris	Joseph J	4		15122	"	3		Harter	Therese	4		16566	"	14	"
Harris	Peter J	4		15420	"	5		Hahn	Janette	4		16570	"	14	
Haim	Salka J	4		15440	"	5		Haine	Kate	4		16598	"	14	"
Harris	Israel	4		15				Hall	Violet	4		16610	"	14	"
Hachtop	Max	4		15702	"	7		Hartzmane	Freida	4		16636	"	14	"
Halliday	Samuel D	4		15726	"	7		Hagstrom	Signe	4		16708		15	"
Hasson	Edward J	4		15753	"	7		Harris	Minnie	4		16728	"	15	"
Halligan	Dennis J A	4		15840	"	8		Hamilton	Louise	4		16890	"	16	"
Harrison	Abraham	4		15968	"	8		Haussler	Kate	4		16930	"	16	"
Hagay	Max H.	4		16052	"	9		Hamilton	Anna J D	4		17184	"	19	"
Hartley	Alexander	4		16244	"	12	"	Hafford	Theresa	4		17488	"	21	"
Hart	Henry G	4		16256	"	12	"	Halper	Rose	4		17750	"	23	"
Hailer	David D	4		16310	"	12	"	Hadden	Caroline	4		17906	"	24	"
Hamann	Frederick	4		16418		12		Harris	Sadye	4		17942	"	26	"
Hall	Henry D	4		16436		12		Hayes	Therese	4		18088	"	27	"
Hawkins	Hens	4		16402		13		Hall	Janette	4		18126	"	27	"
Haig	Preston	4		16524		12		Hansen	Hagadora	4		18212	"	28	"
Hansen	John	4		16642	"	14		Harpey	Ella M	4		18244	"	28	"
Halloran	Thomas	4		16782	"	15		Haber	Julia	4		18258	"	28	"
Hagen	Richard	4		16856		15		Hartman	Sarah	4		18338	"	29	"
Hayes	Michael	4		16866	"	15		Haring	Harriet	4		18358	"	29	
Hasselman	Charles	4		16910	"	16		Hayden	Amy C.	4		18416	"	29	
Hall	Albert G	4		16962	"	16		Hobinson	Eliza	4		18482	"	30	
Hatch	William D	4		17036	"	17		Hayes	Helen Mc	4		19052	July	7	"
Harper	Peter	4		17248	"	19		Hahn	Gertrude D	4		19080	"	1	
Hahna	Ford	4		17410	"	20		Harsaney	Helen	4		19630	"	14	"
Hanson	Edward J	4		17436	"	21		Hall	Harriet L	4		19636	"	14	"
Hansen	Canute H	4		17636	"	22		Hamburg	Rosie	4		19704	"	15	"
Hartford	Ernest	4		17652	"	22		Hayden	Eugenia	4		19948	"	19	"
Halpabrin	John	4		17660	"	22		Ha							
Hall	Grand A	4		17766	"	23		Ha							
Harris	Benjamin F	4		17836	"	27		Ha							
Hansard	Joseph	4		17840	"	24		Ha							
Hartshorn	Willis N.	4		17852	"	24		Ha							
Harle	Andrew	4		17908	"	24	"	Ha							
Hart	Samuel	4		17950	"	26	"	Ha							

Continued next page

H

APR

JUL

1911

2 PART YR

GROOM

BRIDE

NAME OF GROOM		VOL.	PAGE	NUMBER	DATE		
SURNAME	GIVEN NAME				MONTH	DAY	YEAR
Harrison	Joseph	4		14220	May	26	1911
Hale	Benjamin	4		14230	"	26	"
Hartman	William C	4		14460	"	29	"
Harp	Valentine	4		14502	"	29	"
Hahmeier	Benjamin	4		14530	"	29	"
Hartwell	Howard	4		14694	"	31	"
Hall	Edgar	4		14776	"	31	"
Harrison	George	4		14856	June	1	"
Hachtmann	Ferdinando	4		14869	"	1	"
Hasper	William	4		14930	"	1	"
Hanrahan	Preston	4		14948	"	1	"
Harris	Isaac	4		15022	"	2	"
Harrington	Walter J.	4		15094	"	2	"
Harris	Joseph J.	4		15222	"	3	"
Harris	Peyton J.	4		15422	"	5	"
Haim	Salka J.	4		15440	"	5	"
Harpel	Israel	4		15503	"	7	"
Hazlitop	Max	4		15700	"	7	"
Halliday	Samuel J.	4		15726	"	7	"
Hazzard	Edward J.	4		15753	"	7	"
Halligan	Dennis A	4		15840	"	8	"
Harrison	Abraham	4		15958	"	8	"
Hagan	Max H.	4		16052	"	9	"
Hartley	Alexander	4		16244	"	12	"
Hart	Henry G.	4		16256	"	12	"
Hailer	David D.	4		16270	"	12	"
Hamann	Frederick	4		16418	"	13	"
Hall	Henry D.	4		16436	"	13	"
Hawkins	Henry	4		16462	"	13	"
Haig	Preston	4		16524	"	13	"
Hanson	John O.	4		16642	"	14	"
Halloran	Thomas	4		16782	"	15	"
Hagen	Gerhard	4		16856	"	15	"
Hayes	Michael	4		16866	"	15	"
Hasselman	Charles G	4		16910	"	16	"
Hall	Albert D	4		16962	"	16	"
Hatch	William D.	4		17036	"	17	"
Harper	Peter	4		17248	"	19	"
Hanna	Ford	4		17410	"	20	"
Hanson	Edward J.	4		17436	"	21	"
Hansen	Canute H.	4		17636	"	22	"
Hartford	Ernest	4		17652	"	22	"
Halyburn	John	4		17660	"	22	"
Hall	Frank A	4		17766	"	23	"
Harris	Benjamin J	4		17836	"	24	"
Hanford	Joseph	4		17840	"	24	"
Hartshorn	Willie N	4		17852	"	24	"
Harter	Andrew	4		17908	"	24	"
Hart	Samuel	4		17950	"	26	"

H

APR

JUL

1911

2 PART YR

GROOM

BRIDE

H

1911

APR JUL

2 PART YR

RETAKE

Name of Groom: Surname	Given Name	Vol.	Page	Number	Date: Month	Day	Year
Hagmayer	Herman	4		17980	June	2[illegible]	19[illegible]
Hale	Charles G.	4		18044	"	26	"
Hampton	Charles	4		18112	"	27	"
Hannigan	Patrick	4		18202	"	28	"
Hanley	Joseph J.	4		18248	"	28	"
Hanson	William	4		18302	"	28	"
Harding	John	[illegible]		[illegible]	"	[illegible]	"
Hand	Willi[illegible]						
Hagenmuller	Titus						
Haller	Morr[illegible]						
Hanson	John						
Hansen	Chris[illegible]						
Harrison	Holl[illegible]						
Haywood	Harry						
Harrison	Luth[illegible]						
Harton	Leon						
Hachmann	Johann						
Hanterberger	Alo[illegible]						
Hansen	Fred						
Harrington	Rober[illegible]						
Hait	Wass[illegible]						
Halloran	Mich[illegible]						
Hammer	Fran[illegible]						
Hamilton	John						
Ha							
Ha							
Ha							
Ha							
Ha							
Ha							
Ha							
Ha							
Ha							
Ha							
Ha							
Ha							
Ha							
Ha							
Ha							
Ha							
Ha							
Ha							
Ha							
Ha							
Ha							
Ha							
Ha							
Ha							
Ha							

Name of Bride: Surname	Given Name	Vol.	Page	Number	Date: Month	Day	Year
Ha							
Ha							
Ha							
Ha							
Ha							
Ha							
Ha							
Ha							
Ha							
Ha							
Ha							
Ha							
Ha							
Ha							
Ha							
Ha							
Ha							
Ha							
Ha							
Ha							

Continued next page

H

APR

JUL

1911

2 PART YR

GROOM

Name of Groom: Surname	Given Name		Vol.	Page	Number	Date: Month	Day	Year
Hagmayer	Herman		4		17980	June	26	1911
Hale	Charles	G	4		18044	"	26	"
Hampton	Charles	G	4		18112	"	27	"
Hartnigan	Patrick		4		18202	"	28	"
Hanley	Joseph	J	4		18248	"	28	"
Hanson	William	J	4		18302	"	28	"
Harding	John	A	4		18372	"	29	"
Hand	William	H	4		18524	"	30	"
Hagenmuller	Titus		4		18774	July	3	"
Haller	Morris		4		18868	"	5	"
Hanson	John		4		18948	"	5	"
Hansen	Christ		4		19016	"	6	"
Harrison	Rollin		4		19220	"	10	"
Haywood	Harry	L	4		19306	"	10	"
Harrison	Luther		4		19318	"	10	"
Harton	Leon	W	4		19528	"	13	"
Hachmann	John	L	4		19556	"	13	"
Hanterberger	Alois		4		19570	"	13	"
Hansen	Fred	W	4		19816	"	[illegible]	"
Harrington	Robert	A	4		19826	"	[illegible]	"
Hait	Wasyl		4		19864	"	18	"
Halloran	Michael	J	4		19918	"	18	"
Hammer	Thomas		4		19958	"	19	"
Hamilton	John		4		19994	"	19	"
Ha								
Ha								
Ha								
Ha								
Ha								
Ha								
Ha								
Ha								
Ha								
Ha								
Ha								
Ha								
Ha								
Ha								
Ha								
Ha								
Ha								
Ha								
Ha								
Ha								
Ha								
Ha								
Ha								
Ha								
Ha								

BRIDE

Name of Bride: Surname	Given Name	Vol.	Page	Number	Date: Month	Day	Year
Ha							
Ha							
Ha							
Ha							
Ha							
Ha							
Ha							
Ha							
Ha							
Ha							
Ha							
Ha							
Ha							
Ha							
Ha							
Ha							
Ha							
Ha							
Ha							
Ha							
Ha							
Ha							
Ha							
Ha							
Ha							
Ha							
Ha							
Ha							
Ha							
Ha							
Ha							
Ha							
Ha							
Ha							
Ha							
Ha							
Ha							
Ha							
Ha							
Ha							
Ha							
Ha							
Ha							
Ha							
Ha							
Ha							
Ha							
Ha							
Ha							

Continued next page

H

APR

JUL

1911

2 PART YR

GROOM

BRIDE

NAME OF GROOM Surname	Given Name	Vol.	Page	Number	Date Month	Day	Year
Hearn	Harry G	4		10264	April	19	12
Heritage	Joseph L			10276	"	19	"
Hebnek	Louis J	4		10460	"	20	"
Hechler	Louis J	4		10462	"	20	"
Heppee	John J	4		10580	"	21	"
Herrmann	Jno	4		11140	"	25	"
Hennessy	Daniel J	4		11216	"	26	"
Heier	Sam	4		11262	"	26	"
Hertz	Arpad	4		11684	May	8	"
Heschel	Leon	4		12012	"	6	"
Heller	Otto	4		12018	"	6	"
Healy	George L	4		12314	"	9	"
Heneberry	Geo	4		12384	"	10	"
Henriquez	Chapman	4		12504	"	11	"
Herman	Reinhard	4		12544	"	11	"
Heyntz	Simon	4		12[illegible]	"	[illegible]	"
Hellfeld	Israel	4		12820	"	15	"
Herdd	Louis	4		13000	"	16	"
Hennessy	John	4		13066	"	16	"
Henry	Alfred J	4		13134	"	17	"
Hecht	Louis	4		13248	"	18	"
Heubner	Geno	4		13280	"	19	"
He[illegible]	Jacob			13324	"	21	"
Hepler	Victor	4		13340	"	21	"
Held	Henry M	4		13914	"	24	"
Heinecke	Geo. A. & F	4		14316	"	27	"
Herbst	Solomon	4		14350	"	27	"
Helm	Ralph W	4		14520	"	29	"
Hergram	Montague	4		14758	"	31	"
Herman	Nathan	4		14870	June	1	"
Healy	John J	4		15048	"	2	"
Henderson	Joseph A	4		15102	"	2	"
Hertzel	Morgan			15108	"	2	"
Headamper	Edw	4		15174	"	3	"
Herschkowitz	Louis	4		15286	"	4	"
Headerstone	Frederick R	4		15486	"	5	"
Hession	Martin	4		15866	"	8	"
Herenkowitz	David	4		15886	"	8	"
Helbig	William G	4		16358	"	12	"
Hendel	William A	4		16598	"	14	"
Henderson	Sidney H	4		16712	"	15	"
Hess	Joseph	4		17066	"	17	"
Herz	Jacob	4		17358	"	20	"
Herschberg	David	4		17656	"	22	"
Hesslein	Max	4		17704	"	23	"
Hein	William	4		18088	"	27	"
Henrici	John H	4		18150	"	27	"
Hess	William			18298	"	28	"
Hess	Otto W	4		18612	July	1	"

NAME OF BRIDE Surname	Given Name	Vol.	Page	Number	Date Month	Day	Year
Hendeer	Jessie	4		10076	April	17	12
Heskin	Nellie	4		10378	"	17	"
Heskin	Margaret	4		10218	"	18	"
Helmbrecht	Cecilia	4		10386	"	20	"
Henry	Nina	4		10414	"	20	"
Hersch	Nina	4		10468	"	20	"
Hensely	Susanna	4		10574	"	21	"
Heindl	Teresia	4		10760	"	24	"
Herde	Doris	4		10796	"	24	"
Heymert	Martha	4		10836	"	24	"
Hebron	Jennie L	4		10820	"	24	"
Hennessey	Mary M	4		11216	"	27	"
Herden	Nadia	4		11672	May	2	"
Hen[illegible]	Dina	4		11[illegible]4	"	4	"
Herrimann	Mae L	4		11912	"	5	"
Hermann	Mae L	4		11942	"	5	"
Herman	Jennie	4		11980	"	6	"
Henderson	Minnie	4		12208	"	8	"
Herrick	Isabel	4		12314	"	9	"
Hewood	Nina	4		12574	"	10	"
Hermann	Dora	4		12004	"	16	"
Herbst	Henrietta	4		13158	"	18	"
Hess	Edna M	4		13178	"	18	"
Hennessy	Emma C	4		13542	"	20	"
Heuck	Clementine	4		13662	"	21	"
Herman	Annie L	4		13920	"	24	"
Heinzelman	Louise	4		14266	"	29	"
Heng	Rosa	4		14284	"	29	"
Hechter	Gussie	4		14826	June	1	"
Hefferman	Nellie	4		14854	"	1	"
Heyer	Zyda	4		14900	"	1	"
Helfman	Olga	4		15016	"	2	"
Herbel	Anna	4		15070	"	2	"
Hesterhagen	Augusta	4		15464	"	5	"
Heigel	Christine	4		15496	"	6	"
Henderson	Eleanor	4		15588	"	6	"
Hecht	Dora	4		15656	"	6	"
Hersberg	Minnie	4		15790	"	7	"
Herlich	Lillian L	4		16230	"	12	"
Herschkowitz	Fanny	4		16456	"	13	"
Hemberger	Rosa L	4		16588	"	14	"
Hewitt	Grace A	4		16880	"	15	"
Hecht	Rose	4		16902	"	15	"
Hertel	Anna	4		17174	"	19	"
Heusel	Elizabeth	4		17278	"	19	"
Hermann	Emma	4		17542	"	21	"
Hedgeman	Ethel C	4		17536	"	21	"
Hommerdinger	Augustine	4		17606	"	22	"
Hen[illegible]	Rose	4		17620	"	22	"

Continued next page

H

APR JUL

GROOM

Name of Groom: Surname	Given Name	Vol.	Page	Number	Date: Month	Day	Year
Herondon	Irwin M	4		18690	July	3	1911
Helle	Louis	4		18732	"	3	"
Helfer	Albert	4		18978	"	6	"
Heller	Adolf	4		19506	"	13	"
Heffey	William	4		19628	"	14	"
Hendler	Solomon	4		19820	"	17	"
He							
He							
He							
He							
He							
He							
He							
He							
He							
He							
He							
He							
He							
He							
He							
He							
He							
He							
He							
He							
He							
He							
He							
He							
He							
He							
He							
He							
He							
He							
He							
He							
He							
He							
He							
He							
He							
He							
He							
He							
He							
He							
He							

BRIDE

Name of Bride: Surname	Given Name	Vol.	Page	Number	Date: Month	Day	Year
Herst	Nina	4		17632	June	22	1911
Heitzmann	Mamie L	4		18008	"	26	"
Henderson	Ethel M	4		18038	"	26	"
Healy	Kathleen	4		18156	"	27	"
Healy	Mary E	4		18234	"	28	"
Heslin	Nellie	4		18390	"	29	"
Healey	Cora B	4		18442	"	30	"
Hennings	Jeanette O	4		18502	"	30	"
Heiman	Rosie	4		18562	July	1	"
Hemsworth	Ethel	4		18744	"	3	"
Hershkowitz	Lottie	4		18786	"	3	"
Heitlinger	Rose	4		18840	"	3	"
Heber	Anna M	4		18870	"	5	"
Hercet	Albina	4		19090	"	7	"
Headley	Edith	4		19178	"	8	"
Herman	Rosa	4		19218	"	10	"
Hebron	Bridget	4		19250	"	10	"
Heckmann	Margaret	4		19392	"	11	"
Herring	Anna	4		19394	"	11	"
Hermell	Nancy	4		19480	"	12	"
Heanne	Bridget	4		19624	"	14	"
Henrick	Theresa E	4		19892	"	18	"
He							
He							
He							
He							
He							
He							
He							
He							
He							
He							
He							
He							
He							
He							
He							
He							
He							
He							
He							
He							
He							
He							
He							
He							
He							
He							
He							

1 27881

1911

2 PART YR

H

APR

JUL

1911

2 PART YR

GROOM		BRIDE		VOL.	PAGE	NUMBER	DATE		
SURNAME	GIVEN NAME	SURNAME	GIVEN NAME				MONTH	DAY	YEAR
Hickey	James J.	Hickey	Hannah	4		10018	April	17	11
Higgins	Patrick J.	Hicks	Kate	4		10080	"	29	"
Hines	Pedalo	Hirschfield	Pearl	4		10552	"	2	"
Hippolytis	Bartolemeo	Hinnefeldt	Holly	4		10660	"	22	"
Hiller	George	Hirschberg	Jacob	4		11088	"	26	"
Hines	Isadore	Hilf	Mary A	4		11442	"	27	"
Higgins	Patrick	Hiller	Bertha	4		11538	May	1	"
Hines	Frederick J.	Higgins	Helen R.	4		12114	"	8	"
Hildebrandt	Tom	Hirsch	Beatrice	4		12422	"	9	"
Hirsch	Isidore	Hirschelson	Ida	4		13454	"	20	"
Hiller	Max	Higgins	Theresa V.	4		13452	"	20	"
Hirsch	Isaac	Hughes	Marguerite	4		13856	"	24	"
Hillsberg	Felipe	Hildebrand	Ida	4		14018	"	25	"
Hinerdo	William V.	Hirth	Louise G	4		14160	"	26	"
Hirschkowitz	Irving	Hirschman	Elizabeth	4		14474	"	26	"
Hines	Edward J.	Hines	Margaret	4		14576	"	20	"
Hines	Michael J.	Hinrichs	Franklin G	4		16622	June	5	"
Hirschkowitz	Harry	Hickey	Catherine	4		16128	"	10	"
Hirsch	Max	Higgins	Photo	4		16164	"	10	"
Higgins	Thomas J.	Hill	Anna	4		16268	"	12	"
Hirsch	Sherman	Hill	Laura J.	4		16252	"	12	"
Hirschman	Harry	Hill	Mabel G	4		17044	"	17	"
Hill	Herbert W	Hippel	Mae G	4		17586	"	22	"
Himelstein	Sam	Hirschon	Dora D	4		17812	"	23	"
Higgins	James	Hill	Ethel M.	4		19520	July	13	
Hillwood	George	Hirsch	Mabel	4		19688	"	15	
Hirsch	Joseph	Hiro	Annie	4		19798	"	17	
Hiller	Jacob	Hippel	Ethel G.	4		19894	"	18	
Hi		Hirshman	Pearl	4		19716	July	20	
Hi		Hiller	Pearl	4		19758	"	17	"
Hi		Hillier	Elizabeth M	4		19912	"	18	"
Hi									
Hi									
Hi									
Hi									
Hi									
Hi									
Hi									
Hi									
Hi									
Hi									
Hi									
Hi									
Hi									
Hi									
Hi									
Hi									
Hi									
Hj									
Hl[illegible]rovecs	Gane	Hladys	Maria	4		12250	May	9	1911
Hla[illegible]	Dimeo	Hlavacheck	Anna	4		12630	"	11	"
				4		14158	May	26	19[illegible]
				4		15472	June	5	

41—27881

NAME OF GROOM Surname	Given Name	Vol.	Page	Number	Date Month	Day	Year
Hickey	James J.	4		10018	June	17	1911
Higgins	Patrick J.	4		10080	"	20	"
Hines	Pedalo	4		10552	"	21	"
Hippolytis	Bartolemeo	4		10666	"	22	"
Hiller	George	4		11083	"	26	"
Hines	Godfrey	4		11243	"	27	"
Higgins	Patrick			11538	May	1	"
Hicks	Frederick J. &	4		12114	"	8	"
Hildebrandt	Chas.	4		12242	"	9	"
Hirsch	Isidore	4		13434	"	20	"
Hiller	Max	4		13452	"	20	"
Hirsch	Isaac	4		13856	"	24	"
Hillsberg	Hugo	4		14018	"	25	"
Hirsandor	William M.	4		14160	"	26	"
Hirschkowitz	Irving	4		14474	"	26	"
Hines	Edward J.	4		14576	"	29	"
Hines	Michael J.	4		16033	June	1	"
Hirschkowitz	Harry	4		16128	"	10	"
Hirsch	Max	4		16164	"	10	"
Higgins	Leonard J.	4		16268	"	12	"
Hirsch	Sherman	4		16250	"	12	"
Hirschman	Harry	4		17044	"	17	"
Hill	Herbert W	4		17586	"	22	"
Himelstein	Sam	4		17812	"	23	"
Higgins	James	4		19520	July	13	"
Hillwood	George	4		19688	"	15	"
Hirsch	Joseph	4		19798	"	17	"
Hiller	Jacob	4		19894	"	18	"
Hi							
Hi							
Hi							
Hi							
Hi							
Hi							
Hi							
Hi							
Hi							
Hi							
Hi							
Hi							
Hi							
Hi							
Hi							
Hj							
Hl[illegible]overes	Jane	4		12250	May	9	1911
Hla[illegible]	James	4		12630	"	11	"

41—27881

NAME OF BRIDE Surname	Given Name	Vol.	Page	Number	Date Month	Day	Year
Hickey	Hannah	4		10320	June	19	1911
Hicks	Kate	4		11456	May	3	"
Hirschfield	Dora	4		11886	"	5	"
Himmelstein	Molly	4		12009	"	6	"
Hirschberg	Jacob	4		12348	"	10	"
Hily	Maria A	4		12658	"	12	"
Hiller	Cecilia	4		13074	"	16	"
Higgins	Helen R.	4		13290	"	18	"
Hicks	Beatrice	4		13382	"	19	"
Hirschelson	Ida	4		13408	"	20	"
Higgins	Theresa V.	4		13630	"	22	"
Hitchens	Marguerite	4		13663	"	22	"
Hildebrand	Ida	4		15188	June	3	"
Hirth	Louise G.	4		15226	"	3	"
Hirschman	Elizabeth	4		15342	"	5	"
Hines	Margaret	4		15966	"	8	"
Hinrichs	Franklin G.	4		15976	"	8	"
Hickey	Catherine G.	4		16558	"	12	"
Hions	Photo			16864	"	15	"
Hily	Anna J.	4		16962	"	16	"
Hill	Laura J. D.	4		17288	"	19	"
Hill	Mabel G.	4		17340	"	20	"
Hippel	Mae G.	4		17422	"	21	"
Hirschon	Dora M.	4		17780	"	23	"
Hill	Ethel M.	4		18202	"	28	"
Hirsch	Mabel	4		18342	"	29	"
Hirs	Bessie	4		18552	"	29	"
Hirshman	Ethel G.	4		19416	July	10	"
Hilger	Lucy	4		19758	"	17	"
Hillier	Elizabeth M.	4		19912	"	18	"
Hi							
Hi							
Hi							
Hi							
Hi							
Hi							
Hi							
Hi							
Hi							
Hi							
Hi							
Hi							
Hi							
Hi							
Hj							
Hladrys	Maria	4		14458	May	26	1911
Hlavacek	Anna	4		15472	June	5	"

H APR JUL 1911 2 PART YR

GROOM

NAME OF GROOM		VOL.	PAGE	NUMBER	DATE		
SURNAME	GIVEN NAME				MONTH	DAY	YEAR
Howard	Foster C.	4		10034	April	17	1911
Horzing	Herman	4		10104	"	18	"
Hochstadt	Jacob	4		10238	"	19	"
Hogan	John J.	4		10272	"	19	"
Hodgi	John J.	4		10414	"	20	"
Holleran	Joseph F.	4		10738	"	24	"
Horgi	George	4		10800	"	24	"
Hoffman	Ralph J.	4		10862	"	24	"
Hourtz	Harry	4		11480	May	8	"
Hofman	Charles	4		11530	"	1	"
Horner	George	4		11546	"	1	"
Holder	Julian	4		11644	"	2	"
Hornberg	Clarence	4		11804	"	8	"
Howard	Frank	4		12064	"	11	"
Horowitz	Louis	4		12468	"	1	"
Hoby	Frederick W.	4		12506	"	12	"
Holdamph	Charles	4		12726	"	13	"
Hotaling	Earl	4		12776	"	13	"
Horwath	Leo	4		12882	"	14	"
Hogarty	Thomas H.	4		13190	"	17	"
Holzsong	Fred	4		13222	"	18	"
Hofman	Harry	4		13648	"	21	"
Hoban	Michael	4		13720	"	22	"
Holland	Charles	4		14120	"	25	"
Hospedale	Ernest	4		14132	"	25	"
Holwitz	Jacob	4		14156	"	26	"
Horynstein	Mary	4		14286	"	27	"
Hofman	Carl	4		14306	"	27	"
Ho[illegible]	Robert	4		14452	"	29	"
Horvath	Michael	4		14554	"	29	"
Horton	Isidore	4		14734	"	30	"
Hotchkiss	Thomas H.	4		14810	June	1	"
Honezar	Peter	4		14896	"	1	"
Holloway	James F.	4		14960	"	1	"
Hollander	Max	4		15082	"	6	"
Hoolihan	Michael J.	4		15654	"	6	"
Hogan	John J.	4		15730	"	7	"
Hood	Bertram	4		15906	"	7	"
Hofstra	Michael	4		15992	"	8	"
Hough	Alfred J.	4		16364	"	12	"
Holt	Joseph	4		16496	"	13	"
Hollschneider	Nat	4		16644	"	14	"
Hollingsworth	Thomas L.	4		16696	"	14	"
Howrigan	John, Jr.	4		16748	"	14	"
Hollweger	Jacob	4		16818	"	15	"
Ho[illegible]	George A. Jr.	4		17130	"	19	"
Horn	Arthur	4		17290	"	20	"
Howell	Owen	4		17500	"	21	"
Ho[illegible]	William A.	4		17792	"	23	"

48—17781

BRIDE

NAME OF BRIDE		VOL.	PAGE	NUMBER	DATE		
SURNAME	GIVEN NAME				MONTH	DAY	YEAR
Holman	Mary C.	4		10024	April	17	1911
Horalek	Gabrie	4		10062	"	17	"
Hoenig	Frances	4		10600	"	21	"
Holtz	Mary	4		10625	"	21	"
Horzhaus	Mary C.	4		10720	"	22	"
Hoffman	Kate	4		10744	"	24	"
Hoffie	Josie	4		11006	"	26	"
Howard	Catherine	4		11256	"	27	"
Horso	Antonina	4		11258	"	29	"
Horowitz	Ida	4		11496	May	1	"
Holmes	Olive	4		11686	"	3	"
Hogan	Delia	4		11908	"	5	"
Hoad	Josie	4		12102	"	9	"
Howard	Mary J.	4		12586	"	12	"
Hora	Kitty	4		12592	"	14	"
Hoolahan	Florence	4		12648	"	12	"
Horowitz	Ida	4		13244	"	18	"
Holzman	Clara	4		13248	"	18	"
Holleran	Mary J.	4		13698	"	22	"
Hoeter	Katharine	4		13802	"	23	"
Hocketatter	Anna C.	4		13952	"	24	"
Hollander	Lucas	4		14044	"	25	"
Holmes	Elizabeth L.	4		14688	"	31	"
Hogan	Agnes	4		14772	"	31	"
Hornstein	Dena	4		15080	June	2	"
Horwitz	Mary	4		15202	"	3	"
Holloway	Florence L.	4		15420	"	5	"
Hoffman	Ida	4		15630	"	6	"
Hoag	Elizabeth H.	4		15828	"	7	"
Hoffin	Jane	4		16054			
Hoolies	Frances L.	4		16234	"	10	"
Hough	Mary A.	4		16578	"	13	"
Hogan	Grace	4		16654	"	14	"
Holtzmann	Wilhelmina	4		16678	"	14	"
Howard	Emma	4		16760	"	15	"
Howland	Ethyle	4		16842	"	15	"
Holzman	Leslie	4		17002	"	17	"
Horowitz	Rose	4		17160	"	19	"
Hoge	Georgia	4		17212	"	20	"
Hoffmun	Kate	4		17282	"	19	"
Holden	Dorothy M.	4		17364	"	20	"
Hoylinan	Nora A.	4		17402	"	20	"
Hobson	Beatrice	4		17438	"	21	"
Howlett	Margaret J.	4		17644	"	22	"
Holder	Anna D.	4		17754	"	23	"
Holmstrom	Henrietta	4		17766	"	23	"
Holgerson	Augusta	4		17866	"	24	"
Hoffman	Bertha	4		18054	"	26	"
Hoffin	Marguerite B.	4		18100	"	27	"

Continued next page

H
APR
JUL
1911
2 PART YR

H

APR JUL

1911

2 PART YR

GROOM

NAME OF GROOM SURNAME	GIVEN NAME	VOL.	PAGE	NUMBER	DATE MONTH	DAY	YEAR
Hoarty	Patrick J.	4		17794	June	23	1911
Holub	Louis J.	4		17982	"	26	"
Horowitz	Isaac	4		18034	"	26	"
Hoenig	Izzie	4		18042	"	26	"
Hos[illegible]	Herbert	4		18450	"	29	"
Hobach	John W.	4		18546	July	1	"
Horne	Edward Jr.	4		18548	"	1	"
Hobach	John W.	4		18546	"	1	"
Holt	Mortimer A.	4		18768	"	3	"
Homer	William L.	4		18910	"	5	"
Hoffner	Joseph	4		19788	"	17	"
Hourigan	John	4		19940	"	19	"
Ho							
Ho							
Ho							
Ho							
Ho							
Ho							
Ho							
Ho							
Ho							
Ho							
Ho							
Ho							
Ho							
Ho							
Ho							
Ho							
Ho							
Ho							
Ho							
Ho							
Ho							
Ho							
Ho							
Ho							
Ho							
Ho							
Ho							
Ho							
Ho							
Ho							
Ho							
Ho							
Ho							
Hryczkiewicz	Michael	4		12758	May	13	1911
Hr							

BRIDE

NAME OF BRIDE SURNAME	GIVEN NAME	VOL.	PAGE	NUMBER	DATE MONTH	DAY	YEAR
Horwitz	Frieda			18111	June	27	1911
Horan	Mary	4		18168	"	27	"
Hoff	Claire	4		18474		30	"
Hoffman	Lillian	4		18508	"	30	"
Holt	Lilly	4		18630	July	1	"
Holme	Ethel M	4		19112	"	8	"
Holt	Irene	4		19262	"	10	"
Hoskins	Pauline	4		19438	"	12	"
Howard	Mabel	4		19528	"	13	"
Horgan	Elizabeth A	4		19582	"	14	"
Hogarty	Margaret	4		19856	"	18	"
Howard	Josephine C	4		11390	April	29	"
Ho							
Ho							
Ho							
Ho							
Ho							
Ho							
Ho							
Ho							
Ho							
Ho							
Ho							
Ho							
Ho							
Ho							
Ho							
Ho							
Ho							
Ho							
Ho							
Ho							
Ho							
Ho							
Ho							
Ho							
Ho							
Ho							
Ho							
Ho							
Ho							
Ho							
Ho							
Ho							
Ho							
Hrachov[illegible]	Jenny	4		17066	June	19	1911
Hradsky	Frances	4		18434	"	29	"

H

APR

JUL

1911

2 PART YR

GROOM

Surname	Given Name	Vol.	Page	Number	Month	Day	Year
Hurley	John	4		10676	April	22	191[illegible]
Huggins	James W	4		10928	"	25	"
Hughes	Harry M	4		11604	May	2	"
Hurley	Francis J	4		12416	"	10	"
Hughes	Patrick J	4		13444	"	20	"
Hughes	Warren	4		15274	June	3	"
Hutchinson	Montgomery	4		15912	"	8	"
Hughes	Percival	4		16096	"	9	"
Huber	George	4		16536	"	13	"
Hubbard	Charles	4		16668	"	14	"
Hubinsky	John	4		16822	"	15	"
Husson	Joseph J	4		16874	"	16	"
Hunt	Walter J	4		17192	"	19	"
Hunte	Conrad A	4		17380	"	20	"
Huston	George H	4		18084	"	27	"
Hughes	Harry D	4		18514	"	30	"
Humburg	William	4		18868	July	5	"
Hudeck	Joseph	4		19090	"	7	"
Hughes	Bernard	4		19830	"	17	"
Huber	George	4		19846	"	18	"
Hughes	William J	4		19892	"	18	"
Hu							
Hu							
Hu							
Hu							
Hu							
Hu							
Hu							
Hu							
Hu							
Hu							
Hu							
Hu							
Hu							
Hu							
Hu							
Hu							
Hu							
Hu							
Hu							
Hu							
Hu							
Hu							
Hu							
Hu							
Hu							
Hu							
Hu							
Hu							

41 -27881

BRIDE

Surname	Given Name	Vol.	Page	Number	Month	Day	Year
Hurecki	Minnie	4		10454	April	20	191[illegible]
Hu[illegible]	[illegible]	4		[illegible]		2[illegible]	
Hurley	Mate C	4		12578	May	11	
Hulton	Helen	4		12948	"	15	
Huebner	Freda	4		13216	"	18	"
Huppert	Sophie	4		13258	"	18	
Huebner	Catherine	4		13388	"	19	
Hu[illegible]	Clementina	4		13656		22	
Huber	Florence	4		14482	"	29	
Hushion	Mary R	4		14494	"	29	"
Hurcombe	Minnie L	4		14866	June	1	
Husted	Annie	4		14916	"	1	
Hultin	Walborg [illegible]			14928	"	1	
Hurley	Minnie	4		14961	"	1	"
Hull	Anna M	4		15350	"	5	"
Huebner	Emma	4		15434	"	5	
Hubener	Matilda	4		15706	"	7	
Hughes	Anna M	4		15730	"	7	
Huber	Florence	4		15890		8	
Hughes	Nellie	4		16024	"	9	
Hughes	Louise D	4		16734		15	
Hurley	Margaret	4		17756	"	23	
Hudson	Clara C	4		17922	"	26	"
Hughes	Christina	4		18122	"	27	
Hunter	Edna C	4		18818	July	3	
Hu							
Hu							
Hu							
Hu							
Hu							
Hu							
Hu							
Hu							
Hu							
Hu							
Hu							
Hu							
Hu							
Hu							
Hu							
Hu							
Hu							
Hu							
Hu							
Hu							
Hu							
Hu							
Hu							
Hu							

Continued next page

H

APR

JUL

1911

2 PART YR

GROOM

Name of Groom: Surname	Given Name	Vol.	Page	Number	Date: Month	Day	Year
Hu							
Hu							
Hu							
Hu							
Hu							
Hu							
Hu							
Hu							
Hu							
Hu							
Hw							
Hynes	Henry	4		10566	April	20	19[illegible]
Hyman	Abraham	4		10984	May	25	
Hynes	Harry H	4		14118	"	25	
Hymovitz	Max	4		16154	June	10	
Hyman	Barnett	4		17680	"	22	
Hysler	Joseph A	4		18850	July	5	
Hy							
Hy							
Hy							
Hy							

45—27881

BRIDE

Name of Bride: Surname	Given Name	Vol.	Page	Number	Date: Month	Day	Year
Hu							
Hu							
Hu							
Hu							
Hu							
Hu							
Hu							
Hu							
Hu							
Hu							
Hw							
Hyman	Rosie	4		10456	April	20	19[illegible]
Hynes	Margaret	4		11830	May	4	
Hyman	Lillian	4		12614	"	12	
Hynes	Mary	4		13042	"	16	
Hyman	[illegible]			13752	"	2[illegible]	
Hyman	Melita	4		14644	"	21	
Hyatt	Mildred	4		15798	June	7	"
Hyde	Florence J. M.	4		16552	"	12	"
Hyde	Mary	4		16552	"	12	"
Hymanson	Jennie	4		17308	"	20	
Hysler	Joseph A	4	Gold				

GROOM

NAME OF GROOM		VOL.	PAGE	NUMBER	DATE		
SURNAME	GIVEN NAME				MONTH	DAY	YEAR

BRIDE

Ge-continued

NAME OF BRIDE		VOL.	PAGE	NUMBER	DATE		
SURNAME	GIVEN NAME				MONTH	DAY	YEAR
Gevirtz	Nettie	5		29959	Oct	30	19[illegible]

Continued next page

G

JUL
OCT

1911

2 PART YR

H

JUL
OCT

1911

2 PART YR

GROOM

NAME OF GROOM Surname	Given Name	Vol.	Page	Number	Date Month	Day	Year
Hammer	Edward	5		20075	July	20	19
Hammerschalg	Isaac	5		20220	"	2	"
Harmich	Theodore	5		20373	"	25	"
Haggalom	Harry	5		20433	"	25	"
Hiett	William	5		20526	"	21	"
Harwirth	Edward	5		20567	"	21	"
Halpern	Sigmund	5		20613	"	27	"
Hatche	Edward	5		20815	"	28	"
Harrison	John	5		21473	Aug	2	"
Harte	Martin	5		21747	"	9	"
Harmon	William	5		21837	"	10	"
Hanlon	Charles	5		21969	"	11	"
Hanlon	Charles	5		22026	"	12	"
Hayes	Peter	5		22073	"	14	"
Hasley	Samuel	5		22107	"	14	"
Harris	Patrick	5		22114	"	14	"
Hary	Solomon	5		22259	"	15	"
Haefner	Arthur	5		22313	"	16	"
Hartmann	Paul	5		22517	"	18	"
Hansen	Theodore	5		22568	"	19	"
Hanson	Ludwig	5		22715	"	19	"
Hayes	Thos.	5		22811	"	2	"
Harting	Herbert	5		22903	"	20	"
Harmon	Warren	5		23071	"	23	"
Harrison	Carl	5		23141	"	24	"
Hahne	Hugo	5		23245	"	25	"
Handl	Reynold	5		23247	"	25	"
Hayden	John	5		23313	"	25	"
Haffer	Anton	5		23429	"	26	"
Hafner	John	5		23645	"	28	"
Hadden	John	5		24457	Sept	1	"
Hayes	William	5		24117	"		"
Hapilton	Jack	5		24329	"	5	"
Haber	Barr	5		24391	"		"
Hall	Frederick	5		24479	"	6	"
Hartigan	Arthur	5		24489	"	6	"
Hamill	Harry	5		24687	"	8	"
Harris	William	5		24857	"	11	"
Ha	Peter	5		24905	"	11	"
Haugh	Joseph	5		25089	"	13	"
Hasbett	Thomas	5		25057	"	13	"
Hanley	Francis	5		25383	"	16	"
Harris	Lowis	5		25545	"	18	"
Hart	Clyde	5		25579	"	18	"
Hammer	George	5		25677	"	19	"
Ha	Peter	5		25041	"	22	"
Hack	William M	5		25975	"	22	"
Ha	Frank	5		26069	"	23	"
Ha	Hans	5		26205	"	25	"

40 27831

11

BRIDE

NAME OF BRIDE Surname	Given Name	Vol.	Page	Number	Date Month	Day	Year
Haag	Mary	5		20009	July	19	19
Harcourt	Opal	5		20050	"	20	"
Harese	Malpamade	5		20053	"	20	"
Harp	Catherine	5		20115	"	21	"
Hartman	Cache	5		20223	"	24	"
Hanlon	Julia	5		20255	"	24	"
Haggarty	Mary	5		20419	"	25	"
Haskel	Ella	5		20455	"	25	"
Harvig	Louise	5		20941	"	31	"
Hayes	Clara	5		21007	Aug	1	"
Harlan	Ethel	5		21067	"	2	"
Harve	Frances	5		21161	"	2	"
Harvey	Alice	5		21199	"	3	"
Hayes	Alice	5		21265	"	3	"
Hahl	Mary	5		21287	"	3	"
Haver	Anna C	5		21391	"	5	"
Hayden	Annie	5		21383	"	5	"
Harris	Celia	5		21529	"	7	"
Hampe	Hermine	5		21761	"	9	"
Haducyk	Stefania	5		21855	"	10	"
Harris	Lilly	5		21911	"	11	"
Hayes	Mary A.	5		21979	"	14	"
Hahn	Gertrude	5		22065	"	14	"
Hara	Katalin	5		22137	"	15	"
Harnett	Wolfie M	5		22241		15	"
Halpern	Esther	5		22267	"	15	"
Halden	Christine	5		22341	"	16	"
Hartnagel	Dorothy M	5		22411	"		"
Hack	Ada	5		22475	"	17	"
Haynes	Ina M	5		22481	"		"
Hashburger	Miriam	5		22489	"	17	"
Harrington	Edith A	5		22555	"	17	"
Haynon	Annie	5		22831	"	21	"
Hayland	Caroline	5		22	"	21	"
Halpern	Dora	5		23165	"	24	"
Handscomb	Maude	5		23215	"	24	"
Hahn	Minnie	5		23223	"	24	"
Hanly	Mary M	5		23273	"	25	"
Halstadt	Katherine M	5		23295	"	25	"
Haverman	Minnie	5		23405	"	26	"
Ha	Lena	5		23519	"	28	"
Hawkins	Eleanor M	5		23519	"	28	"
Hannigan	Mary	5		23521	"	28	"
Hanheuser	Hilda	5		23561	"	28	"
Hayduklewtich	Hilda	5		23615	"	29	"
Ha	Bohora	5		23	"	31	"
Haugner	Jennie	5		24419	Sept	5	"
Hart	Margaret J	5		24307	"	5	"
Hawthorne	Lucy	5		24427	"	6	"

Continued next page

H

JUL
OCT

1911

2 PART YR

GROOM

NAME OF GROOM		VOL.	PAGE	NUMBER	DATE		
SURNAME	GIVEN NAME				MONTH	DAY	YEAR
Harrington	James	5		26687	Sept	29	19
Havell	Albert	5		26980	"		"
Hazowyg	George	5		27011			
Hart	[illegible]	5		27200			
Haussmann	Edward	5		27421		6	
Hanson	Isadore			27661		9	
Hartogenesis	Ralph S	5		27681		9	
Haynes	Crofford	5		27861	"	11	
Hazarook	Jacob			28063	"	13	
Hazard	Horace G	5		28179	"	14	"
Haviland	George			28271	"	14	
Haydeman	Morris	5		28431	"	16	
Hahn	Nathaniel	5		28441	"	16	
Hazil	John	5		28529	"	17	
Hamilton	William H	5		28551	"	17	
Hart	Martin	5		28619	"	17	
Halpert	Isaac			28725		19	
Hastings	Patrick	5		28855	"	21	
Haar	Jacob	5		29021	"	21	
Harrigan	Timothy	5		29073	"	21	
Haviland	Jerry	5		29121	"	23	
Harrison	Leo	5		29141	"	23	
Hammer	Morris	5		29187	"	24	
Halley	Patrick	5		29271	"	24	
Hawkins	Richard	5		29295	"	24	
Hardzus	Edward	5		29509	"	25	
Hallman	Abraham			29539	"	26	
Harrison	William	5		29713	"	27	
Halton	William	5		29771	"	28	
Hall	William H	5		29979	"	30	
Ha							
Ha							
Ha							
Ha							
Ha							
Ha							
Ha							
Ha							
Ha							
Ha							
Ha							
Ha							
Ha							
Ha							
Ha							
Ha							
Ha							
Ha							
Ha							

BRIDE

NAME OF BRIDE		VOL.	PAGE	NUMBER	DATE		
SURNAME	GIVEN NAME				MONTH	DAY	YEAR
Hasely	Arelia	5		24481	Sept	6	19 11
Hajtko	Mary	5		24659		8	
Hanify	Anna J	5		24675		8	
Hanson	Alice B	5		24733		8	
Harrison	Zibbie	5		24851		9	
Hammann	Mabel E	5		25121		13	
Hamilton	Mary E	5		25203	"	14	
Hayes	Edith	5		25269	"	15	
Hargrove	Eva M	5		25407	"	16	
Hayes	Margueritte B	5		25551	"	18	
Harding	Edith M	5		25579	"	18	
Haag	Eva	5		25645	"	19	
Hammond	Kathryn M	5		25711		20	
Harden	Agnes M	5		26077	"	22	
Hayden	May M	5		26121	"	25	
Haag	Agnes	5		26307		25	
Halpaw	Kate	5		26313		25	
Hawkins	Georgia	5		26367		28	
Handler	Esther	5		26579	"	28	
Hayes	Rose	5		26585	"	29	
Hascett	Laurette V	5		26607	"	29	
Hazan	Charlotte S	5		26677		29	
Halperin	Ida	5		26721		30	
Haverin	Marie	5		26847	Oct	2	
Hayden	Mary	5		26929		2	
Haggi	Marie M	5		27041		3	
Happy	Hatty	5		27133		5	
Hazan	Estrea	5		27344		5	
Hazzette	Sylvia A	5		27379	"	6	
Hansen	Victoria M	5		27557	"	9	
Hannyfeld	Hilda	5		27623		9	
Hasselbach	Millie	5		27667		9	
Hader	May A	5		27763		10	
Hausner	Etta	5		27813			
Hajory	Therese	5		28117	"	13	
Hartzell	Emily	5		28121			
Harkin	Margaret	5		28381		16	
Hanlon	Margaret	5		28451		16	
Hayes	Katherine	5		28683		18	
Harvey	Germander	5		28711		18	
Hallainen	Ida S	5		28737		19	
Handel	Mary	5		28839		19	
Harrington	Gertrude D	5		28981		21	
Ha	Eva A	5		28987		23	
Havranek	Antonie	5		29121		23	
Hanley	Ellen	5		29437		25	
Harmon	Maude E	5		29525		25	
Hargrove	Lucy E	5		29595		26	
Hanson	Anna M	5		29615		27	

Continued next page

GROOM

H

JUL

OCT

Name of Groom: Surname	Given Name	Vol.	Page	Number	Date: Month	Day	Year
Ha							
Ha							
Ha							
Ha							
Ha							
Ha							
Ha							
Ha							
Ha							
Ha							
Ha							
Ha							
Ha							
Ha							
Ha							
Ha							
Ha							
Ha							
Ha							
Ha							
Ha							
Ha							
Ha							
Ha							
Ha							
Ha							
Ha							
Ha							
Ha							
Ha							
Ha							
Ha							
Ha							
Ha							
Ha							
Ha							
Ha							
Ha							
Ha							
Ha							
Ha							
Ha							
Ha							
Ha							
Ha							
Ha							
Ha							
Ha							
Ha							

BRIDE

Name of Bride: Surname	Given Name	Vol.	Page	Number	Date: Month	Day	Year
Ha[illegible]	Dora	5		29817	Oct	28	1911
Harrach	Mary	5		29855	"	28	
Hall	Anna A	5		29909	"	28	
Ha Sirmon	Henriette	5		24951	Sept	11	"
Ha							
Ha							
Ha							
Ha							
Ha							
Ha							
Ha							
Ha							
Ha							
Ha							
Ha							
Ha							
Ha							
Ha							
Ha							
Ha							
Ha							
Ha							
Ha							
Ha							
Ha							
Ha							
Ha							
Ha							
Ha							
Ha							
Ha							
Ha							
Ha							
Ha							
Ha							
Ha							
Ha							
Ha							
Ha							
Ha							
Ha							
Ha							
Ha							
Ha							
Ha							
Ha							
Ha							
Ha							
Ha							

Continued next page

1911

2 PART YR

H

JUL
OCT

1911

2 PART YR

GROOM

NAME OF GROOM		VOL.	PAGE	NUMBER	DATE		
SURNAME	GIVEN NAME				MONTH	DAY	YEAR
Heermann	George	5		20619	July	27	
Hellerstein	Jacob	5		20749	"	29	"
Herman	Dan	5		20803	"	31	"
Hemingway	Ernest J.	5		20907	"	31	"
Healy	George Jr.	5		20947	Aug	1	"
Hershan	Louis	5		21851	"	10	"
Heffernan	John	5		21887	"	10	"
Hennelly	Patrick	5		22149	"	14	"
Henry	John	5		22187	"	14	"
Henke	August	5		22269	"	15	"
Herriot	William	5		22279	"	15	"
Hess	Ludwig	5		22415	"	17	"
Heyse	Clayton D	5		22525	"	18	"
Helm	Debry	5		23017	"	23	"
Hermann	Samuel	5		23023	"	23	"
Herzog	Charles	5		23057	"	23	"
Henry	Pope	5		23301	"	25	"
Herzlo	Cato	5		23520	"	28	"
Hecker	Ernest	5		23647	"	29	"
Hefflon	Charles W	5		23945	Sept	1	"
Hodges	John	5		23951	"	1	"
Herman	Haskel	5		24143	"	5	"
Heller	Morris	5		24375	"	6	"
Hellman	Bernard	5		25167	"	14	"
Held	Gideon			25645	"	5	"
Hess	Clarence	5		25693	"	15	"
Hemburg	Edward	5		25815	"	21	"
Heuse	Ferdinand	5		26035	"	23	"
Herz		5		26047	"	24	"
Hertzberg	Morris	5		26107	"	25	"
Heermann	Max	5		26711	"	30	"
Herzog	Abraham	5		27115	Oct	1	"
Heller	Philip	5		27153	"	1	"
Hess	Constantin	5		27223	"	2	"
Hettrich	Jacob	5		27929	"	11	"
Hensel	Albert	5		28251	"	13	"
Herrmann	Frederick	5		28409	"	16	"
Henrickson	Albin C.	5		28545	"	17	"
Herter	Otto J	5		28615	"	17	"
Hensler	Chas	5		28657	"	18	"
Heermann	Walter A	5		28681	"	18	"
Her[illegible]	Joseph	5		28775	"	19	"
Hempressey	Lynn	5		28865	"	19	"
Heilo	David	5		29003	"	21	"
Heiman	Jacob	5		29195	"	22	"
Herzbach	Oscar	5		29229	"	23	"
Helbelnick	Joseph	5		29441	"	25	"
Hel[illegible]	Louis	5		29583	"	26	"
Hel[illegible]	David	5		29757	"	27	"

BRIDE

NAME OF BRIDE		VOL.	PAGE	NUMBER	DATE		
SURNAME	GIVEN NAME				MONTH	DAY	YEAR
Herbert	Sarah J	5		20155	July	24	191
Hellauer	Bonnie	5		20405	"	26	"
Heinegden	Wilhelmina M	5		20495	"	26	"
Herold	Clara	5		20615	"	27	"
Herberman	Anna	5		20961	Aug	1	"
Herwig	Emma	5		21161	"	2	"
Hey	Mabel A	5		21195	"	2	"
Heffer	Ella	5		21259	"	3	"
Helman	Celia	5		21679	"	7	"
Henkin	Dena	5		21685	"	9	"
Hexel	Kathe	5		22257	"	15	"
Hearn	Kathryn	5		22457	"	18	"
Hession	Mary J	5		22886	"	21	"
Heimlich	Barbara	5		23151	"	24	"
Heitmann	Gabe	5		23157	"	24	"
Hesse	Flora A	5		23415	"	25	"
Hearn	Mary	5		23535	"	28	"
Herzog	Ethel	5		23841	"	31	"
Hertz	Delia	5		24067	June	1	"
Helfer	Dena	5		24221	"	5	"
Hellriegel	Louise	5		24293	"	5	"
Henzel	Anna M.	5		24693	"	7	"
Henning	Margaret	5		24863	"	9	"
Hennessy	Johanna	5		25033	"	12	"
Herman	Estella	5		25155	"	13	"
Heermann	Gertrude M	5		25441	"	14	"
Herzog	Ida	5		25449	"	16	"
Helling	Marie	5		25475	"	16	"
Heintz	Freida	5		25809	"	21	"
Hewlett	Drusilla N	5		25886	"	21	"
Hemburg	[illegible]			26067	"	23	"
Helken	Mathilde	5		26275	"	25	"
Healey	Agnes	5		26423	"	27	"
Heerlein	Olga	5		26571	"	28	"
He[illegible]	Emma	5		26635	"	29	"
Heraty	Katie J	5		26705	"	30	"
Helpe	Gabriella F.	5		26815	"	30	"
Hetherington	Mary	5		26935	Dec	[illegible]	
Herzberg	Anna	5		27101		3	"
Heffernan	Mary A.	5		27100	"	3	"
Hetherman	Mae	5		27135	"	4	"
Heaney	Ethel B.	5		27[illegible]5	"	5	"
Henderson	Ruth	5		27405	"	6	"
Hewitt	Margaret	5		27599	"	9	"
Hersch	Rose	5		27697	"	9	"
Hens[illegible]	Monica	5		27[illegible]1	"	12	"
Heurn	Kathryn	5		27[illegible]3	"	11	"
Henrich	Agnes M	5		27977	"	14	"
He[illegible]	Emma L.	5		28471	"	16	"

Continued next page

GROOM

H

JUL
OCT

NAME OF GROOM Surname	Given Name	Vol.	Page	Number	Month	Day	Year
He							
He							
He							
He							
He							
He							
He							
He							
He							
He							
He							
He							
He							
He							
He							
He							
He							
He							
He							
He							
He							
He							
He							
He							
He							
He							
He							
He							
He							
He							
He							
He							
He							
He							
He							
He							
He							
He							
He							
He							
He							
He							
He							
He							
He							
He							
He							
He							
He							

BRIDE

1911

2 PART YR

NAME OF BRIDE Surname	Given Name	Vol.	Page	Number	Month	Day	Year
Helmer	Svea C	5		28607	Oct	17	19
Heath	Carolyn			28985	"	20	
Heitner	Bertha	5		29197	"	23	
Heyward	Mabel	5		29211	"	23	
He[illegible]	Marianne	5		29333	"	24	
Hein	Rosa	5		29345	"	24	
Heidman	Anna	5		29655	"	26	"
Held	Celia	5		29687	"	27	"
Healey	Sadie G.	5		29689	"	27	"
He							
He							
He							
He							
He							
He							
He							
He							
He							
He							
He							
He							
He							
He							
He							
He							
He							
He							
He							
He							
He							
He							
He							
He							
He							
He							
He							
He							
He							
He							
He							
He							
He							
He							
He							
He							
He							
He							
He							

1 27831

H

JUL
OCT

1911

2 PART YR

GROOM

Name of Groom: Surname	Given Name	Vol.	Page	Number	Date: Month	Day	Year
Hinck	August	5		20477	July	26	1911
Hillman	John J	5		20691	"	28	"
Hirtenstein	Isidor	5		21403	Aug	5	"
Hintze	Robert O. C.	5		21585	"	8	"
Hicken	Henry	5		22285	"	15	"
Himbdt	Frederick P	5		23009	"	22	"
Himelze	Samuel	5		23069	"	22	"
Hirschman	Alfred	5		23911	"	31	"
Hilton	Stephen	5		24341	Sept	5	"
Hickey	Michael	5		24725	"	8	"
Hirschberg	Morris	5		24763	"	9	"
Hirschbiegel	Adolf	5		24849	"	11	"
Hirsch	Alexander	5		24869	"	11	"
Hilton	Augustine J	5		25517	"	18	"
Hirsch	Louis	5		26191	"	25	"
Hinrichs	Gerhard J	5		26291	"	25	"
Hindin	Simon	5		26565	"	[illegible]	"
Hirschhorn	Bennie	5		26821	"	30	"
Hibbard	William L	5		27399	Oct	6	"
Hilfas	Robert	5		27609	"	9	"
Hiller	Alex C	5		28163	"	14	"
Hillman	Aaron	5		28845	"	28	"
Hinoton	John	5		29609	"	26	"
Hi							
Hi							
Hi							
Hi							
Hi							
Hi							
Hi							
Hi							
Hi							
Hi							
Hi							
Hi							
Hi							
Hi							
Hi							
Hi							
Hi							
Hi							
Hi							
Hnaty[illegible]	Panko	5		28483	Oct	[illegible]	[illegible]
Hj							
Hlo[illegible]	John	5		27127	Oct	[illegible]	1911
Hlavat[illegible]	John	5		28403	"	16	"

41—27881

BRIDE

Name of Bride: Surname	Given Name	Vol.	Page	Number	Date: Month	Day	Year
Hilliard	Mary D.	5		20443	July	25	1911
Hinze	Ida S	5		20803	"	29	"
Hill	Eva J	5		20993	Aug	1	"
Higgins	Fannie K	5		212[illegible]	"	3	"
Higgins	Katherine C	5		21231	"	4	"
Hirt	Minnie	5		21583	"	7	"
Hill	Bertha	5		22117	"	14	"
Hilke	Mathilda	5		22281	"	15	"
Hickey	Catherine T	5		22483	"	17	"
Hill	Frances L	5		22985	"	22	"
Higgins	Edna G	5		22987	"	22	"
Hirst	Helen M. R.	5		2255[illegible]	"	28	"
Hirschkowitz	Fanny	5		24142	Sept	2	"
Himberg	Evelyn	5		24471	"	6	"
Higgins	Elizabeth	5		25[illegible]	"	12	"
Hickok	Eulalia B	5		25555	"	18	"
Hill	Alice	5		257[illegible]	"	20	"
Hirsch	Mary	5		26671	"	29	"
Hines	Mary	5		27035	Oct	2	"
Hindin	Fanny	5		27019	"	2	"
Hirsch	Stella	5		27391	"	6	"
Hinkelday	Eva A	5		28035	"	12	"
Higgins	Catherine	5		2858[illegible]	"	[illegible]	"
Hillman	May	5		28659	"	17	"
Hirsch	Bertha	5		29355	"	24	"
Hill	Helen L	5		29379	"	24	"
Hi							
Hi							
Hi							
Hi							
Hi							
Hi							
Hi							
Hi							
Hi							
Hi							
Hi							
Hi							
Hi							
Hi							
Hi							
Hi							
Hi							
Hj							
Hl							
Hl							

Continued next page

GROOM

NAME OF GROOM Surname	Given Name	Vol.	Page	Number	Date Month	Day	Year
Hosfo	John	5		20181	July	22	191
Hofmann	Adolf	5		20216		22	
Hogan	Charles A	5		20221	"	2	
Horgan	Charles F	5		20257		24	
Hoagland	Albert N	5		20369		25	
Howard	John D	5		20447	"	25	
Hoffman	Augustus	5		20507		27	
Hofer	John W	5		20761	"	28	
Hoffman	Charles	5		20725	"	28	
Hoffman	Emil	5		20767	"	29	
Hofmann	Charles G	5		20869		29	
Horan	Thomas	5		20927	"	31	
Holmes	James	5		21337	Aug		
Honig	Joachemy	5		21669	"	8	
Houghton	George D	5		21627	"	8	
Hoey	Francis	5		21721	"	9	
Hoelle	Ernest	5		21605	"	12	
Hoffman	George L	5		22755		2	
Hoffenblatt	Grady	5		22157	"	24	
Hochberg	Joseph	5		22340		25	
Hoffman	Charles F	5		22446	"	28	
Hoffman	George L	5		22503	"	29	
Howcourt	Harry	5		22565	"	28	
Horowitz	David	5		22831	"	31	
Hoffmann	Ferdinand	5		22969	Sept	1	
Howath	Anna	5		24089	"	2	
Hoos	Frank	5		24099	"	4	
Horowitz	Louis	5		24663	"	8	
Horowitz	Maynard	5		24753			
Holtzer	Joel	5		24801			
Hordigan	Edward J	5		24911		11	
Hogan	Walter	5		25041	"	14	
Honer	Louis W J	5		25105		14	
Hoffman	Christ	5		25249		16	
Hotnedl	Joseph	5		25659		18	
Hosey	John	5		25855		21	
Howard	William E	5		25913		21	
Horan	James	5		26251		24	
Holiday	Samuel J	5		26261	"	24	
Honahan	Thomas F	5		26269	"	25	
Hoffman	David	5		26395			
Hollonbek	Lawrence	5		26425			
Ho[illegible]er	Abraham A	5		26466	"	27	
Horn	Rudolph	5		26475	"	28	
Horgh	Dandor	5		26800	"	30	"
Hofmeister	Albert	5		27152	Oct	4	
Holmore	Edward	5		27525	"	7	
Ho	John	5		27621	"	9	
Ho[illegible]s	Benjamin	6		28269	"	19	

43—27981

BRIDE

NAME OF BRIDE Surname	Given Name	Vol.	Page	Number	Date Month	Day	Year
Horace	Josephine	5		20177	July	2	19
Horgan	Nora	5		20208		22	
Hollenahan	Grace	5		20457		25	
Horstmann	Florence	5		20537		27	"
Hobor	Anna	5		20669	"	28	
Hornick	Ottilie	5		20693	"	28	
Hoey [illegible]	Irene J	5		20761	"	29	
Hothberg	Rose	5		20745	"	29	"
Horowitz	Mollie	5		20863		31	
Hoyt	Emma J	5		21065	Aug		
Hofmann	Dena	5		21157		6	
Hoffman	Minnie	5		21347	"	8	
Hochberg	Ester	5		21515	"	7	"
Horowitz	Minnie	5		21523		7	
Hontzebich	Carrara	5		21565		7	
Horhaga	Gregoria	5		21857	"	10	
Hochel	Carla	5		21859	"	10	
Hogan	Julia A	5		22139		14	
Horn	Genevieve	5		22181	"	14	
Horowitz	Sarah	5		22437	"	17	
Hofmaier	Dolly	5		22671		19	
Horn	Augusta R	5		22950	"	22	
Hoid	Julia V	5		23077	"	22	"
Horton	Mae	5		23051		23	
Holbrook	Edna D	5		23227		24	
Horwitz	Bessie	5		23343	"	2	
Hochen	Virginia	5		23389		2	
Horgowitz	Anna	5		23265		26	
Hoffman	Katherine	5		23425	"	26	
Hoffman	Fanny	5		23615	"	28	
Horgnakia	Dina	5		23651		29	
Hochman	Ida	5		23733	"	30	"
Hogan	Margaret E	5		24101	Sept	2	
Horowitz	Gresa	5		24143		2	
Hougge	Anna Be	5		24237		5	
Hoch	Alice	5		24351	"	5	
Holland	Ida	5		24425	"	6	
Hoey	May	5		24477	"	6	"
Hochman	Lena	5		24853		9	
Hogan	Ella J	5		24911	"	11	
Hoffman	Permetta	5		24957		11	
Holly	Julia E	5		24996		11	
Hopkins	Gillian	5		25115	"	13	"
Hopper	Sophie	5		25130		14	
Hoch	Anna	5		25185		15	
Holland	Addie	5		25253		15	
Hoyt	Julia M	5		25365	"	15	"
Howath	Lizzie	5		25503	"	18	"
Hof[illegible]	Antonia	5		25579		20	

Continued next page

H

JUL
OCT

1911

2 PART YR

GROOM

NAME OF GROOM — Surname	Given Name	Vol.	Page	Number	Date — Month	Day	Year
Hogan	Albert E	5		28103	Oct	13	1911
Horenstein	William	5		28595		17	
Hommer	Fritz	5		28671	"	18	"
Hoey	John J	5		28903	"	19	"
Hollander	Joseph	5		28925		20	
Howard	Stanley J	5		28967	"	[illegible]	
Hoffman	Hiram J	5		29163	"	23	"
Ha[illegible]	Max	5		2932[illegible]	"	[illegible]	
Holla	Joseph	5		29365	"	[illegible]	
Horfing	Johanna	5		29375		[illegible]	
Hoffmann	Henry	5		29593		26	
Hoffner	Karl	5		29665	"	26	
Hoffmann	George	5		29773	"	27	
Ho							
Ho							
Ho							
Ho							
Ho							
Ho							
Ho							
Ho							
Ho							
Ho							
Ho							
Ho							
Ho							
Ho							
Ho							
Ho							
Ho							
Ho							
Ho							
Ho							
Ho							
Ho							
Ho							
Ho							
Ho							
Ho							
Ho							
Ho							
Ho							
Ho							
Ho							
Hrzyszcza[illegible]	Joseph	5		29941	Oct	30	1911
Hrabog[illegible]	Andrew	5		28745	Oct	18	[illegible]
Hr[illegible]	John	5		23349	Aug	[illegible]	1911
Hreczak	John	5		23667		29	

43—27831

BRIDE

NAME OF BRIDE — Surname	Given Name	Vol.	Page	Number	Date — Month	Day	Year
Horowitz	Minnie	5		25855	Sept	21	[illegible]
Horan	Beatrice	5		26047	"	22	"
Hofner	Augusta	5		26143	"	[illegible]	
Holland	Florence E	5		26307	"	[illegible]	
Hotner	Bettie	5		26551		28	
Holland	Jennie	5		26601	"	28	
Howell	Mary E	5		27025	Oct	[illegible]	
Holmes	Ameline W	5		27253	"	[illegible]	
Hollern	Mary	5		[illegible]	"	9	"
Hoe[illegible]	Amelia	5		28019	"	13	
Hogan	Margaret	5		28093	"	13	
Honegger	Henrietta L	5		28105	"	[illegible]	
Hoffman	Emilie A	5		28601	"	[illegible]	
Horowitz	Rosie	5		28767	"	[illegible]	
Horn	Isabella	5		28865	"	[illegible]	
Hollander	Tillie	5		28939	"	20	
Holcomb	Grace E	5		29001	"	[illegible]	
Holding	Florence D	5		29113	"	[illegible]	
Hommel	Grete	5		29129	"	23	
Horvey	Florence L	5		29461	"	25	
Holeczek	Eudocia	5		29545	"	26	
Hooper	Ina A	5		29693	"	27	
Horahan	Katherine	5		29859	"	28	
Howard	Phyllis M	5		29891	"	28	
Ho							
Ho							
Ho							
Ho							
Ho							
Ho							
Ho							
Ho							
Ho							
Ho							
Ho							
Ho							
Ho							
Ho							
Ho							
Ho							
Ho							
Ho							
Ho							
Ho							
Ho							
Hraba	Marie	5		24641	Sept	7	[illegible]
Hra[illegible]	Josephine	5		29125	Oct	23	

H

JUL

OCT

GROOM

Name of Groom: Surname	Given Name	Vol.	Page	Number	Date: Month	Day	Year
Huff	Charles G	5		20503	July	26	19
Huff	Abe	5		20761	"	29	"
Hurley	Michael J	5		21037	Aug	1	"
Humbert	William J	5		21931	"	18	"
Humbert	Thomas	5		22507	"	17	"
Huk	Basil	5		22617	"	18	"
Huners	Fred H	5		23059	"	23	"
Hutchinson	Clarence E	5		23073	"	23	"
Hunt	John	5		23685	"	29	"
Hurton	John	5		23720	"	30	"
Hurwitz	Isaac	5		24105	Sept	2	"
Huemer	Ludwig	5		24299	"	5	"
Hutchinson	Thomas	5		24441	"	6	"
Huber	Ernst	5		24641	"	7	"
Hutchison	John F	5		24873	"	11	"
Hughes	Leo G	5		25315	"	15	"
Hudyma	Basil	5		25641	"	19	"
Hubal	Alois	5		26630	"	24	"
Hure	John M	5		26691	"	27	"
Huebner	Daniel H	5		26693	"	29	"
Humbert	John L	5		26699	"	29	"
Hurwitz	Max Z	5		27429	Oct	6	"
Hug	Theodore A	5		27813	"	10	"
Hutzler	Morton D	5		28459	"	16	"
Hughes	James	5		28651	"	18	"
Huss	William F	5		28787	"	19	"
Hurley	Thomas J	5		28991	"	20	"
Hurdich	John	5		29115	"	21	"
Hudson	Joseph H	5		29183	"	23	"
Hurwitz	Julius	5		29357	"	24	"
Hull	Daniel W	5		29667	"	26	"
Hunt	Patrick	5		29705	"	27	"
Hunt	Jacob	5		29905	"	28	"
Hu							
Hu							
Hu							
Hu							
Hu							
Hu							
Hu							
Hu							
Hu							
Hu							
Hu							
Hu							
Hu							
Hu							
Hu							
Hu							

41 27831

43—27831

BRIDE

Name of Bride: Surname	Given Name	Vol.	Page	Number	Date: Month	Day	Year
Hughes	Alice	5		21043	Aug	1	19
Hutchinson	Susan C	5		21489	"	7	"
Hussey	Anna M	5		22615	"	18	"
Huerte	Mary	5		23145	"	24	"
Hutnik	Magdalena	5		23339	"	26	"
Huppert	Eugenie	5		23407	"	26	"
Hunter	Alice	5		23545	"	28	"
Hughes	Agnes A	5		23915	"	31	"
Humecka	Anastasia	5		23991	Sept	1	"
Hudson	Bessie	5		24169	"	5	"
Husted	Edith N	5		24345	"	5	"
Hunter	Laura G	5		24429	"	6	"
Huff	Helene A	5		25273	"	14	"
Hu[illegible]	Mabel	5		25723	"	20	"
Huch	Anna U	5		26205	"	25	"
Hughes	Anna I	5		26233	"	25	"
Hurlburt	Rena	5		26423	"	27	"
Hughes	Alice	5		26537	"	28	"
Hu[illegible]	Valli	5		27009	Oct	2	"
Huttich	Louise E	5		27233	"	[illegible]	"
Hurley	Kate A	5		27125	"	[illegible]	"
Hughes	Mary C	5		28599	"	17	"
Hurwitz	Sarah	5		28803	"	19	"
Hughes	Mary A	5		28873	"	19	"
Hutzler	Maria	5		29367	"	22	"
Hubner	Ada M	5		29879	"	28	"
Hu							
Hu							
Hu							
Hu							
Hu							
Hu							
Hu							
Hu							
Hu							
Hu							
Hu							
Hu							
Hu							
Hu							
Hu							
Hu							
Hu							
Hu							
Hu							
Hu							
Hu							
Hu							

Continued next page

1911

2 PART YR

H

JUL

OCT

1911

2 PART YR

GROOM

NAME OF GROOM		VOL.	PAGE	NUMBER	DATE		
SURNAME	GIVEN NAME				MONTH	DAY	YEAR
Hu							
Hu							
Hu							
Hu							
Hu							
Hu							
Hu							
Hu							
Hu							
Hu							
Hw							
Hyman	Henry B	5		2763	Aug	7	1911
Hyers	James D	5	25863	25863	Sept	22	1911
Hymans	Walter	5		29342	Oct	21	1911
Hy							
Hy							
Hy							
Hy							
Hy							
Hy							
Hy							

45—27831

41—27831

BRIDE

NAME OF BRIDE		VOL.	PAGE	NUMBER	DATE		
SURNAME	GIVEN NAME				MONTH	DAY	YEAR
Hu							
Hu							
Hu							
Hu							
Hu							
Hu							
Hu							
Hu							
Hu							
Hu							
Hw							
Hynes	Bessie	5		24425	Sept	6	1911
Hyman	Josephine M	5		25033		13	1911
Hyman	Dora	5		29353	Oct	14	1911
Hy							
Hy							
Hy							
Hy							
Hy							
Hy							
Hy							

GROOM

BRIDE

NAME OF GROOM		VOL.	PAGE	NUMBER	DATE		
SURNAME	GIVEN NAME				MONTH	DAY	YEAR

Ge. continued

NAME OF BRIDE		VOL.	PAGE	NUMBER	DATE		
SURNAME	GIVEN NAME				MONTH	DAY	YEAR
Gensler	Regina	6		28508	Oct	17	1911
Geisinger	Ruth	6		28572	"	21	"
Gentzsch	Blanche	6		28682	"	18	"
Gergely	Jane	6		28746	"	18	"
Gerig	Edith	6		29392	"	24	"
Gerber	Minnie	6		29422	"	25	"
Gelardi	Maria	6		29960	"	30	"
George	Esther	6		29968	"	30	"
Gerbino	Rosaria	6		29974	"	30	"

H

JUL

OCT

1911

2 PART YR

H

JUL
OCT

1911

2 PART YR

GROOM

NAME OF GROOM Surname	Given Name	Vol.	Page	Number	Date Month	Day	Year
Harpe	Richard S	6		20090	July	20	19
Hall	Arlington	6		20118	"	21	"
Hanson	Percy	6		20298	"	24	"
Hamilton	John	6		20458	"	26	"
Harzoch	Julius	6		20492	"	26	"
Hart	William C	6		20526	"	26	"
Haughey	James	6		20612	"	27	"
Hackett	William C	6		20716	"	29	"
Hannigan	John J.	6		20782	"	29	"
Hayes	Isaac	6		20866	"	31	"
Haber	Herman	6		20896	"	31	"
Harrigan	Thomas J	6		21034	Aug	1	"
Hallacher	James R	6		21052	"	1	"
Harrison	Graham	6		21136	"	2	"
Hazzard	Clarence	6		21256	"	3	"
Holmowitz	Benny	6		21388	"	5	"
Hampe	Frederick	6		21408	"	5	"
Hatch	Livingston	6		21562	"	7	"
Haney	Anthony	6		21566	"	7	"
Hagerty	William	6		21684	"	9	"
Handler	Irving	6		21936	"	11	"
Hartz	Patrick	6		22052	"	12	"
Harlyn	Ralph A	6		22454	"	17	"
Hanley	Joseph A	6		22470	"	17	"
Hanley	Joseph	6		22600	"	18	"
Hammer	Charles C	6		22732	"	19	"
Harscher	Frank J	6		22824	"	20	"
Hasson	William O	6		22904	"	22	"
Hauck	Walter A	6		22960	"	23	"
Haenisch	Gustave	6		23160		27	"
Haney	Terence	6		23294	"	25	"
Ha	Leopard	6		23306	"	27	"
Hanlon	William	6		23370	"	26	"
Hartman	Albert	6		23520		28	"
Hanauer	Ignatz	6		23530		28	"
Harris	Lewis M	6		23716	"	30	"
Hartline	Horace C	6		23724	"	30	"
Hanft	Edward A	6		23782	"	30	"
Halpern	Abraham	6		23826	"	31	"
Handyside	Clarence A	6		23840	"	31	"
Harper	John C	6		23848	"	31	"
Hazlik	Johann	6		24000	Sept	1	"
Hallinan	Daniel J	6		24286	"	5	"
Haggerty	William	6		24402	"	11	"
Hagge	Gustav	6		24962	"	1	"
Halpin	James J	6		25098	"	13	"
Ha	Charles D	6		25112	"	12	"
Ha	Henry D	6		25128	"	12	"
Harvey	Robert N.	6		25154	"	13	"

40—27881

H

BRIDE

NAME OF BRIDE Surname	Given Name	Vol.	Page	Number	Date Month	Day	Year
Haller	Edith	6		20184	July	22	19
Harris	Madelina M	6		20454	"	25	"
Harris	Belle	6		20640	"	27	"
Haggerty	Martha	6		20644	"	27	"
Hohmbel	Augusta	6		20820	"	31	"
Hayden	Stella W	6		20842	"	31	"
Halperin	Dora	6		20848	"	31	"
Hachoberger	Caly	6		20892	"	31	"
Hayes	Annie L	6		20908	Aug	1	"
Ha	Marguerite	6		21006	"	2	"
Hahn	Galina	6		21090	"	2	"
Hayden	Matilda	6		21120	"	2	"
Hall	Anna L	6		21252	"	3	"
Hayes	Sabina	6		21348	"	4	"
Habel	Madeline	6		21604		7	"
Hagen	Margarethe	6		21698	"	9	"
Haller	Jeanette	6		21856		11	"
Habegland	Caroline M	6		22346	"	15	"
Hacker	Rachel	6		22348	"	15	"
Hayward	Bertha	6		22544		17	"
Hawkes	Ellen M	6		22574	"	18	"
Hall	Edith M	6		22586	"	18	"
Harder	Anne C	6		22724	"	19	"
Halpern	Rose	6		22840	"	21	"
Harris	Rosalie F	6		23182	"	24	"
Harrington	Rose	6		23196		24	"
Hanak	Frevige	6		23210	"	24	"
Hammond	Ethel A	6		23256	"	25	"
Hannon	Katherine	6		23298	"	25	"
Haste	Regina	6		23318	"	25	"
Hayes	Elizabeth	6		23488	"	28	"
Hatcher	Anna M	6		23550	"	28	"
Hanna	Maryo	6		23924	Sept	1	"
Hatfield	Dorothy E	6		24140	"	5	"
Hackmeyer	Emma	6		24286	"	6	"
Haring	Edna M	6		24428	"	6	"
Haynes	Peliah M	6		24650	"	7	"
Hadpe	Mary M	6		24708	"	9	"
Hartzell	Alice L	6		24876	"	11	"
Harper	Laura C	6		25220	"	14	"
Hardbury	Margaret	6		25274	"	14	"
Hague	Frances	6		25320	"	15	"
Hatfield	Ada	6		25330	"	15	"
Harhagan	Mae L	6		25364		15	"
Hamilton	Margetta V	6		25506	"	18	"
Haye	Mary	6		25606	"	18	"
Hammer	Mary	6		25784	"	20	"
Hausler	Josephine M	6		25850		21	"
Hansen	Metta	6		26006	"	22	"

Continued next page

H

JUL

OCT

1911

2 PART YR

GROOM

NAME OF GROOM Surname	Given Name	Vol.	Page	Number	Date Month	Day	Year
Hammer	George L	5		25208	Sept	14	1911
Hasgtsky	Kuyam and	5		25302	"	15	"
Hartman	Jacob J	5		25402	"	16	"
Hancock	Edmund W	5		25542	"	18	"
Hagerty	Hazel	5		25558	"	18	"
Hand	Joseph C	5		25646	"	19	"
Harrysz	Semeon	5		25708	"	19	"
Haas	Constantine	5		25878	"	20	"
Haiduk	Adelsam	6		26013			
Halperin	Gully	6		26054			
Hanley	Patrick J	6		26100			
Hanson	Fred M	6		26178			
Haight	Clarence M	6		26182			
Hadley	John	6		26218	"		
Hahl	William	6		26220	"		
Haymon	James H	6		26252	"	25	
Halpb	Louis	6		26332			
Halligan	George J	6		26366	"		
Hares	Louis	6		26374	"		
Harputh	Calvin	6		26416	"		
Hartmann	Elmer	6		26436	"		
Harpiett	James H	6		26520	"	28	
Halpin	Thomas	6		26620	"	28	
Haste	Hugh	6		26622	"	28	
Harris	Abrahamy	6		26658	"	29	
Hayes	John L	6		26704	"	29	
Hartman	William	6		27426	Oct	4	
Harrington	Joseph	6		27380		6	
Handschuh	Joseph	6		27476	"	7	"
Haug	Henry L	6		27602	"	9	
Harkenstein	Carl L	6		27604			
Harris	Albert L	6		27624			
Hayes	Thomas M	6		27636		9	
Haber	Isidor	6		27762	"	10	
Hawes	Rowland L	6		27748	"	10	
Harrison	William	6		27924	"	11	
Ha	Robert A	6		27968	"	11	
Harkins	Francis	6		28212	"	14	
Haskell	Edward L	6		28432	"	16	
Hamfling	Isidore	6		28492	"	17	
Hathorbitz	Burney	6		28582	"	17	
Harris	John	6		28608	"	17	
Hanson	Jacob O	6		28666	"	18	
Hackett	Edward	6		28722	"	18	
Harkavy	Chas	6		28782	"	19	
Ha	Charles L	6		28806	"	19	
Ha	Anton	6		28854	"	19	
Hartner	William L	6		28922	"	20	
Ha	Henry	6		28940	"	20	

BRIDE

NAME OF BRIDE Surname	Given Name	Vol.	Page	Number	Date Month	Day	Year
Hanson	Anna	5		26404	Sept	25	1911
Hammer	Edna A	6		26502	"	25	"
Harris	Alice	6		26542	"	25	"
Hallahan	Marjorie	6		26546	"	25	"
Hamalik	Emma	6		26600	"	28	"
Hackelbach	Dora	6		26644	"	28	"
Hayde	Mollie	6		26702	"	28	"
Hart	Margaret M	6		27022	Oct	2	
Harris	Katherine	6		27142			
Habar	Clara	6		27428	"	4	
Harris	Grace	6		27544	"	5	
Hayte	Margaret	6		27560	"	6	
Halgersson	Hilda	6		27640		7	
Ha	Florence	6		28272	"	26	
Ha	Anna M	6		28454		26	
Halpern	Rose	6		28484	"	26	
Halem	Caroline	6		28490	"	17	
Haag	Otta	6		28496	"	17	
Hall	Marie	6		28536	"	17	
Hamilton	Nancy	6		28550	"	17	
Hahn	Estelle L	6		28596	"	17	
Halpern	Rosa	6		28662	"	18	
Hagerty	Ellen M	6		28918		20	
Halpintner	Jennie	6		29054		20	
Hagberg	Hilding L	6		29620	"	26	
Hapgood	Elizabeth	6		29676	"	26	
Haluck	Mary	6		29958	"	30	
Ha							
Ha							
Ha							
Ha							
Ha							
Ha							
Ha							
Ha							
Ha							
Ha							
Ha							
Ha							
Ha							
Ha							
Ha							
Ha							
Ha							
Ha							
Ha							
Ha							
Ha							
Ha							
Ha							

Continued next page

GROOM

Name of Groom — Surname	Given Name	Vol.	Page	Number	Date — Month	Day	Year
Hagberg	John O	6		28946	Oct	20	1[illegible]
Ha[illegible]	Frederick D	6		28950	"	20	"
Hasbroock	Perry L	6		28970	"	20	"
Hanlon	William	6		29036	"	2[illegible]	"
Harovan	Paul	6		29118	"	21	"
Hanley	William J	6		29164	"	23	"
Ham	Charles F	6		29428	"	25	"
Hanratty	Owen	6		29550	"	26	"
Hagen	August	6		29630	"	26	"
Harrer	John A	6		29728	"	27	"
Hay	Alexander	6		29760	"	2[illegible]	"
Ha							
Ha							
Ha							
Ha							
Ha							
Ha							
Ha							
Ha							
Ha							
Ha							
Ha							
Ha							
Ha							
Ha							
Ha							
Ha							
Ha							
Ha							
Ha							
Ha							
Ha							
Ha							
Ha							
Ha							
Ha							
Ha							
Ha							
Ha							
Ha							
Ha							
Ha							
Ha							
Ha							
Ha							
Ha							
Ha							
Ha							
Ha							

BRIDE

Name of Bride — Surname	Given Name	Vol.	Page	Number	Date — Month	Day	Year
Ha							
Ha							
Ha							
Ha							
Ha							
Ha							
Ha							
Ha							
Ha							
Ha							
Ha							
Ha							
Ha							
Ha							
Ha							
Ha							
Ha							
Ha							
Ha							
Ha							
Ha							
Ha							
Ha							
Ha							
Ha							
Ha							
Ha							
Ha							
Ha							
Ha							
Ha							
Ha							
Ha							
Ha							
Ha							
Ha							
Ha							
Ha							
Ha							
Ha							
Ha							
Ha							
Ha							
Ha							
Ha							
Ha							
Ha							
Ha							
Ha							

Continued next page

H

JUL
OCT

1911

2 PART YR

GROOM

NAME OF GROOM Surname	Given Name	Vol.	Page	Number	Date Month	Day	Year
Hendershot	Geo	6		20692	July	28	1911
Hemendinger	Gustave	6		20854	"	25	"
Hendricks	George	6		21004	Aug	1	"
Heyer	William J			21256	"	11	"
Henrich	Nicholas J	6		21498		1	
Herfel	Anto			21756	"	9	"
Heller	Benjamin	6		21950			
Herman	Louis	6		22018	"	12	"
Herzing	Andrew	6		22138		14	
Henderson	John	6		22162		14	
Helgeson	John	6		22364	"	14	"
Hedavy	Ignac	6		22192	"	14	"
Hegg	Henry J			22424		14	
Hellgot	Jno			22428		14	
Helden	Max	6		24166	Sept	5	
Hecht	Max	6		24202	"	5	
Herkes	John	6		24392		6	
Herzhkowitz	Jacob			25250	"	14	
Hellman	Peter L	6		25478	"	16	
Hess	John	6		25808	"	20	
Hesse	Henry	6		25930	"	21	
Hellberg	Oscar A	6		25952	"	20	
Hernando	Eugene	6		26026		21	
Helfand	Max	6		26068		21	
Heckens	August	6		26086		21	
Hemmer	Walter	6		26386	"	2	
Heaney	Thomas	6		26462	"	27	
Heuschele	Frank	6		26698	"	29	
Healey	Jeremiah			26730	"	28	
Henry	Montague	6		27005	Oct	1	
Healey	John	6		27024	"	2	
Heinzelman	John	6		27054	"	2	
Hepler	Herman	6		27068	"	2	
Hevel	Charles	6		27146		11	
Heyman	Louis	6		27274	"	5	
Hepworth	Charles	6		27414	"	6	
Helgott	Joseph	6		27440		7	
Hesse	Frederick	6		27576		11	
Heller	Joseph	6		27686		12	
Heyman	William	6		27700	"	9	
Hennequin	Alfred	6		27714		16	
Hearn	Thomas	6		28206		16	
Herlihy	Christopher	6		28352		16	
Heid	Charles	6		28750	"	18	"
Hesse	Siegmund	6		29154	"	22	
Hetzel	Reinhold	6		29152	"	23	
He							
He							
He							

BRIDE

NAME OF BRIDE Surname	Given Name	Vol.	Page	Number	Date Month	Day	Year
Healy	Annie M	6		20684	July	20	1911
Herrel	Adelene	6		20690	"	28	"
Heymannsohn	Minnie	6		20910	"	3	"
Hennessy	May	6		21186	Aug	3	"
Heine	Frances A	6		21236		3	
Henry	Hanna	6		21308		3	
Hestermann	Eliza	6		21322		4	
Herman	Annie	6		21476	"	7	"
Heiden	Sadie	6		21500	"	7	"
Herman	Minnie	6		21650		8	
Heine	Rose L	6		22040	"	12	"
Hermann	Eva	6		22064		13	
Hesselberg	Margaret	6		22160	"	14	"
Herchman	Rebecca	6		22260	"	15	"
Herbin	Marguerite	6		22282		15	
Heller	Helene	6		22960	"	22	"
Held	Lora L	6		23160	"	25	"
Heitel	Minnie	6		23274	"	25	"
Heimowitz	Hattie	6		23420	"	26	"
Hendel	Jennie	6		23428	"	26	"
Henry	Margaret L	6		23512	"	28	"
Hertzog	Adele	6		23944	Sept	1	
Hershberg	Sarah	6		24032		1	
Hermle	Kate	6		24136	"	2	"
Hendsey	Minnie	6		24198	"	5	"
Hellstrom	Ida	6		24418	"	6	"
Hewitt	Elizabeth	6		24734		8	
Heitler	Rosie	6		24800		9	
Hertz	Helen	6		24822	"	11	"
Heidenreich	Amalia	6		24978		12	
Hepplein	Barbara	6		25016		12	"
Hellstrom	Syrg A	6		25232		14	
Herrmann	Albertina	6		25486	"	15	
Heimlich	Bertha	6		25644	"	19	
Heydrick	Anna D.	6		25726		20	
Heimberger	Flora	6		26078	"	25	
Hedrich	Anna M	6		26562	"	29	
Hessling	Martha	6		26814	Oct	2	
Hermann	Anny	6		26880	"	2	
Heuer	Amelie	6		27226		4	"
Hegeman	Elizabeth A	6		27442		7	"
Herrera	Maria	6		27642		9	
Herstein	Evelyn	6		27730		10	"
Heblich	Christina	6		27914		11	
Hongel	Julia A	6		28070	"	13	
Hert	Ida	6		28390		19	
Hess	Clara	6		28846		19	
Heidt	Helen M	6		29268		23	"
Heinrich	Maria	6		29742		27	"

Continued next page

H

JUL
OCT

GROOM

Name of Groom: Surname	Given Name	Vol.	Page	Number	Date: Month	Day	Year
He							
He							
He							
He							
He							
He							
He							
He							
He							
He							
He							
He							
He							
He							
He							
He							
He							
He							
He							
He							
He							
He							
He							
He							
He							
He							
He							
He							
He							
He							
He							
He							
He							
He							
He							
He							
He							
He							
He							
He							
He							
He							
He							
He							
He							
He							
He							
He							
He							

BRIDE

Name of Bride: Surname	Given Name	Vol.	Page	Number	Date: Month	Day	Year
Henderson	Gussie	6		29796	Oct	28	1911
Heller	Rose	"		29806	"	28	"
He							
He							
He							
He							
He							
He							
He							
He							
He							
He							
He							
He							
He							
He							
He							
He							
He							
He							
He							
He							
He							
He							
He							
He							
He							
He							
He							
He							
He							
He							
He							
He							
He							
He							
He							
He							
He							
He							
He							
He							
He							
He							
He							
He							
He							
He							
He							

1—27831

1911

2 PART YR

GROOM

BRIDE

H

JUL

OCT

1911

2 PART YR

NAME OF GROOM		VOL.	PAGE	NUMBER	DATE		
SURNAME	GIVEN NAME				MONTH	DAY	YEAR
Hilechey	William	6		20142	July	22	19
Hirschhorn	Davey	6		20618	"	2	"
Hiegrich	Karl	6		20680	"	28	"
Hill	Frank L.	6		20948	"	31	"
Hill	John	6		21222	Aug	3	"
Hildinger	Johny	6		21762	"	9	"
Hicks	Ezekiel P	6		20902	"	14	"
Higgins	James	6		20170	"	14	"
Hilton	Sidney J	6		22565	"	24	"
Hingsberg	Thomas M	6		22414	"	26	"
Hirsch	Leyman	6		22574	"	28	"
Hillery	Samuel	6		23620	"	28	"
Hirsch	Max	6		24032	Sept	2	"
Hines	Richard	6		24296	"	5	"
Hindorf	Peter R	6		24448	"	6	"
Hillsop	George W	6		24530	"	7	"
Hirsch	Morris	6		26564	"	25	"
Hill	Frank	6		26632	"	26	"
Hirshfield	Leonard	6		27510	Oct	7	"
Hill	Otto	6		27592	"	9	"
Higgins	Patrick	6		26068	"	10	"
Hillgardner	Joseph	6		28108	"	13	"
Hilger	Mary M	6		28256	"	14	"
Hillman	John	6		28392	"	16	"
Hickey	Patrick	6		28512	"	17	"
Hill	Edward	6		28754	"	18	"
Higgins	Matthew	6		26082	"	21	"
Hickley	Oliver C	6		29446	"	25	"
Hill	Orville	6		29746	"	27	"
Hirschberg	Harry	6		27864	"	28	"
Hirsch	Jacob	6		29928	"	2	"
Hills	Henry L.	6		29982	"	30	"
Hi							
Hi							
Hi							
Hi							
Hi							
Hi							
Hi							
Hi							
Hi							
Hi							
Hi							
Hj							
Hlade	John	6		26568	Sept	28	19
Hl							

41—37891

NAME OF BRIDE		VOL.	PAGE	NUMBER	DATE		
SURNAME	GIVEN NAME				MONTH	DAY	YEAR
Hires	Tatiana A	6		20022	July	19	19
Himmelstein	Sarah	6		20122	"	21	"
Hickey	Nellen	6		20322	"	24	"
Hizel	[illegible]	6		20662	"	29	"
Hickman	Effie	6		21138	Aug	2	"
Hilton	Edith	6		21582	"	7	"
Hirz	Ada	6		21858	"	14	"
Hilbert	Catherine M	6		22108	"	14	"
Histein	Jannie	6		22186	"	15	"
Hickson	Mary J	6		22318	"	16	"
Higgins	Elizabeth M	6		22458	"	17	"
Hirschberg	Violet M	6		22610	"	18	"
Hines	Rose L	6		22780	"	20	"
Hirshfield	Ida	6		22858	"	21	"
Hirschberg	Gussie	6		23062	"	22	"
Hingula	Hilze	6		23618	"	29	"
Hirsto	Herd	6		23808	"	30	"
Higgins	Agnes	6		24336	Sept	5	"
Hirsch	Eleanor	6		24608	"	7	"
Hiron	Lucy M	6		25370	"	15	"
Hizg	Gusting	6		25646	"	18	"
Hillman	Katie L	6		25662	"	19	"
Hill	Bridget	6		26652	"	29	"
Hille	Frieda	6		26870	Oct	2	"
Hill	Maggie J	6		27212	"	5	"
Hirschbock	Elsie L	6		28314	"	16	"
Hickey	James	6		28990	"	20	"
Hillmer	Frieda	6		29490	"	27	"
Hirschmitz	Fanny			24149	Sept	2	11
Hi							
Hi							
Hi							
Hi							
Hi							
Hi							
Hi							
Hi							
Hi							
Hi							
Hi							
Hi							
Hi							
Hi							
Hi							
Hmidt	Eva	6		25090	Sept	13	19
Hj							
Hl	May	6		24192	Sept	5	19
Hl							

H

JUL OCT

1911 2 PART YR

GROOM

Name of Groom: Surname	Given Name	Vol.	Page	Number	Date: Month	Day	Year
Hilscher?	William	6		20162	July	22	1911
Hirschhorn	Dave	6		20618	"	27	"
Hienrich	Karl	6		20680	"	28	"
Hill	Frank L	6		20948	"	31	"
Hill	John	6		21222	Aug	3	"
Hildinger	John	6		21762	"	9	"
Hicks	Ezekiel J	6		22092	"	14	"
Higgins	James	6		22170	"	14	"
Hilton	Sidney J	6		22356	"	24	"
Hingsberg	Thomas M	6		23414	"	26	"
Hirsch	Hyman	6		23504	"	28	"
Hiller	Samuel	6		23632	"	28	"
Hirsch	Max	6		24022	Sept	2	"
Hines	Richard	6		24206	"	5	"
Hindorf	Peter L R	6		24418	"	6	"
Hillson?	George W	6		24530	"	7	"
Hirsch	Morris	6		26554	"	28	"
Hill	Frank	6		26632	"	28	"
Hirshfield	Leonard	6		27510	Oct	7	"
Hill	Otto	6		27592	"	9	"
Higgins	Patrick	6		28098	"	12	"
Hillgardner	Joseph	6		28108	"	13	"
Hiller	Harry W	6		28256	"	14	"
Hillman	Joshua	6		28304	"	16	"
Hickey	Patrick	6		28552	"	17	"
Hill	Edward D	6		28754	"	18	"
Higgins	Matthew J	6		29082	"	21	"
Hitchley?	Oliver E	6		29446	"	25	"
Hill	Orville	6		29746	"	27	"
Hirschberg	Harry	6		29784	"	28	"
Hirsch	Jacob	6		29928	"	30	"
Hills	Henry L	6		29982	"	30	"
Hi							
Hi							
Hi							
Hi							
Hi							
Hi							
Hi							
Hi							
Hi							
Hi							
Hi							
Hj							
Hladi?	John	6		26568	Sept	28	1911
Hl							

41—37881

BRIDE

Name of Bride: Surname	Given Name	Vol.	Page	Number	Date: Month	Day	Year
Hires	Tatiana A	6		20002	July	19	1911
Himmelstein	Sarah	6		20122	"	21	"
Hickey	Hellen	6		20222	"	24	"
Hizof?	[illegible]	6		20642	"	27	"
Hickman	Effie	6		21138	Aug	2	
Hilton	Edith	6		21962	"	[illegible]	
Hirs?	Ida	6		22058	"	14	"
Hilbert	Catherine M	6		22108	"	14	"
Histein	Fannie	6		22286	"	15	"
Hickson	Mary J	6		22318	"	16	"
Higgins	Elizabeth M	6		22458	"	17	"
Hirschberg	Violet M	6		22610	"	[illegible]	"
Hines	Rose H	6		22780	"	[illegible]	"
Hirshfield	Ida	6		22888	"	[illegible]	"
Hirschberg	Jessie	6		22962	"	22	"
Hinguela?	Hilje?	6		23518	"	29	"
Hirsko?	Vera	6		23808	"	30	"
Higgins	Anna	6		24326	Sept	5	"
Hirsch	Eleanor	6		24608	"	7	"
Hiron	Lucy M	6		25370	"	15	"
Hiza	Christina	6		25446	"	18	"
Hillman	Katie E	6		25662	"	19	"
Hill	Bridget	6		26652	"	29	"
Hille	Frieda	6		26874	Oct	2	"
Hill	Maggie T	6		27?24	"	4	"
Hirschbock	Elsie E	6		28314	"	16	"
Hickey	James	6		28990	"	20	"
Hillmer	Frieda	6		29750	"	27	"
Hi[illegible]nitz	Fanny			24149	Sept	2	11
Hi							
Hi							
Hi							
Hi							
Hi							
Hi							
Hi							
Hi							
Hi							
Hi							
Hi							
Hi							
Hi							
Hi							
Hinatz?	Eva	6		25090	Sept	13	1911
Hj							
Hlavac?	May	6		24192	Sept	5	1911
Hl							

GROOM

BRIDE

H

JUL

OCT

1911

2 PART YR

NAME OF GROOM Surname	Given Name	Vol.	Page	Number	Date Month	Day	Year
Holz	Peter	6		20184	July	22	1911
Hodgwill	Howard A	6		20207	"	22	"
Hopper	Frank V	6		20482	"	26	"
Holzapfel	Rudolf	6		20610	"	27	"
Hochdorfzweig	Leontey	6		20618	"	27	"
Hodge	Harry	6		20828	"	29	"
Holfister	George W	6		20904	"	30	"
Holzschuh	Nikolaus	6		20922	"	31	"
Horschen	Henry	6		21338	Aug	4	"
Holden	John W Jr	6		21358		7	"
Honigmann	Fred	6		21842		10	"
Hooper	William C	6		21848		10	"
Holodniak	Casimer	6		21900	"	11	"
Horwitz	David S	6		22290	"	15	"
Hoffman	Fred	6		22862	"	21	"
Hogan	Thomas	6		22896	"	22	"
Horsfield	Frank E	6		23244	"	25	"
Holbrook	Henry F	6		23264	"	25	"
Holland	Daniel	6		23268	"	25	"
Hornichel	Charles	6		23340	"	26	"
Hoffman	Max	6		23420	"	26	"
Hornacek	Stephen			23452	"	28	"
Horowitz	Barnet	6		24162	Sept	1	"
Horvath	John	6		24404		5	"
Hoffman	Henry	6		24409		5	"
Holt	Richard	6		24426		6	"
Howe	Ernest A	6		24566		7	"
Hoffman	Sidney J	6		24582		7	"
Holohan	Thomas	6		24618		8	"
Hopp	Frank	6		24732	"	9	"
Horowitz	Isidor H	6		24848	"	11	"
Horpel	Otto J	6		25136	"	13	"
Holden	Joseph M	6		25228		14	"
Hoza	John	6		25278		14	"
Hole[illegible]	Isidor	6		25420		15	"
Hornstein	Morris	6		25842	"	21	"
Hopkins	Bayard	6		25846	"	21	"
Holt	James C	6		26470		27	"
Hornstein	Mark	6		26660	"	29	"
Holtz	John M	6		26706	"	29	"
Hodge	Sandory	6		26800	Sept	30	"
Holl[illegible]	Samuel D	6		27[illegible]			
Hornacki	Alexander	6		27006	"	3	"
Holland	Robert	6		27052		3	"
Horowitz	Isidor	6		27096		3	"
Holm	John	6		27546	"	7	"
Howe	Amaan	6		27618		9	"
Ho[illegible]	Frank	6		27688	"	10	"
Horton	Daniel D	6		28528	"	17	"

42—27581

NAME OF BRIDE Surname	Given Name	Vol.	Page	Number	Date Month	Day	Year
Houston	Maud A	6		20170	July	22	1911
Hoffmann	Caroline M	6		20258	"	22	"
Hommell	Catherine G	6		20280	"	24	"
Hoc[illegible]	Ida G	6		20422	"	26	"
Hollman	Agnes	6		20458		26	"
Hodge	Elizabeth	6		21176	Aug	2	"
Holzgrier	Josef	6		21564	"	5	"
Hoch	Beckie	6		21404	"	5	"
Horwitz	Dora	6		21510	"	7	"
Hoffman	Lillie	6		21580	"	7	"
Hoffman	Adelaide	6		21[illegible]			
Hochm[illegible]	Katharina	6		21750	"	9	"
Hogan	Laura C	6		21766	"	9	"
Horan	Margaret E	6		21862		10	"
Hoffman	Sadie	6		22024	"	12	"
Hobrad	Mary W	6		22210	"	15	"
Houghton	Florence M	6		22454	"	16	"
Horpick	Rose C	6		22518	"	17	"
Hochheuser	Dora	6		22702	"	21	"
Hooper	Bertha S	6		22[illegible]9		22	"
Hoffman	Anna	6		22926		22	"
Hobard	Jeanne	6		22C16	"	23	"
Horr	Ray	6		23078	"	23	"
Hopp	Minnie S	6		23302		25	"
Horner	Sadie	6		23418	"	26	"
Hornberger	Carola C	6		23640	"	29	"
Horn	Sarah	6		23826	"	30	"
Hofer	Marie S	6		24044	Sept	2	"
Horvath	Anna	6		24494		5	"
Hoar	Margaret	6		24564		7	"
Horgan	Nora	6		24746		8	"
Hollingsworth	Frances	6		24910	"	11	"
Horvath	Elizabeth	6		25096		12	"
Holland	Julia C	6		25112		12	"
Honeystein	Beatrice	6		25114		12	"
Hoerstin	Mary	6		25378		13	"
Hoyt	Martha	6		25462		13	"
Hogan	Catherine O	6		25468	"	13	"
Hohner	Gerrez	6		25512	"	13	"
Hoving	Minnie	6		25818		14	"
Hoppe	Loretto	6		25824		14	"
Holzbaum	Rosie	6		26422		20	"
Hochner	Freda	6		26446	"	21	"
Horner	Selma C	6		26448		21	"
Hoge	Nellie	6		26500		21	"
Holzman	Marjorie	6		26706	"	29	"
Ho[illegible]	Dukie	6		26[illegible]6		30	"
Ho[illegible]	Mary A	6		26[illegible]			
Hoge	Mary	6		27128	"	14	"

Continued next page

H

JUL
OCT

1911

2 PART YR

GROOM

Name of Groom: Surname	Given Name	Vol.	Page	Number	Date: Month	Day	Year
Hoffman	William	6		28612	Oct	17	1911
Holly	Charles	6		28718	"	18	
Hollander	Max M	6		28846		19	
Holub	Atanazius	6		28914	"	20	
Hoff	David	6		29354	"	24	"
Hoydn	Jacob C	6		29398	"	24	"
Horvat	Sandor	6		29414	"	25	"
Holden	Thomas	6		29496	"	25	"
Horton	Silas D	6		29812	"	28	
Hourican	Michael	6		29990		30	
Ho							
Ho							
Ho							
Ho							
Ho							
Ho							
Ho							
Ho							
Ho							
Ho							
Ho							
Ho							
Ho							
Ho							
Ho							
Ho							
Ho							
Ho							
Ho							
Ho							
Ho							
Ho							
Ho							
Ho							
Ho							
Ho							
Ho							
Ho							
Ho							
Ho							
Ho							
Ho							
Ho							
Ho							
Ho							
Hr							
Hr							

43—27831

BRIDE

Name of Bride: Surname	Given Name	Vol	Page	Number	Date: Month	Day	Year
Holod	Catherina	6		27250	Oct	5	1911
Howard	Mary	6		27258		5	
Hornak	Anna	6		27434	"	7	"
Hollander	Essie	6		27554	"	9	
Hodnett	Mary B	6		27804		10	
Ho[illegible]	Augusta	6		27830		10	
Ho[illegible]	Elisa E	6		27910	"	11	
Horan	Hannah	6		27978		11	
Horowitz	Gussie	6		28180	"	14	"
Houston	Christina G	6		28204	"	14	"
Horowitz	[illegible]	6		28240		14	"
Hoff	Pearl A	6		28432		16	
Holli	Josefine	6		28718		18	
Houska	Mary	6		28796		19	
Hodnett	Catharine	6		28878	"	19	
Horn	Jennie	6		29060	"	21	
Horton	Maude M	6		29094	"	21	"
Horwitz	Mollie	6		29234	"	23	
Hodkinson	Beatrice C	6		29688		27	
Ho							
Ho							
Ho							
Ho							
Ho							
Ho							
Ho							
Ho							
Ho							
Ho							
Ho							
Ho							
Ho							
Ho							
Ho							
Ho							
Ho							
Ho							
Ho							
Ho							
Ho							
Ho							
Ho							
Ho							
Ho							
Ho							
Hr							
Hr							

H

JUL
OCT

1911

2 PART YR

GROOM

Name of Groom Surname	Name of Groom Given Name	Vol	Page	Number	Date Month	Date Day	Date Year
Hofman	William	6		28612	Oct	17	19[illegible]
Holly	Charles	6		28718	"	18	
Hollander	Max M	6		28846		19	
Holub	Atanazius	6		28914	"	20	
Hoff	David	6		29354	"	24	"
Hoydn	Jacob C	6		29398	"	24	
Horvat	Sandor	6		29414	"	25	"
Holden	Thomas	6		29496	"	25	"
Horton	Silas D	6		29812	"	28	
Hourican	Michael	6		29990		30	
Ho							
Ho							
Ho							
Ho							
Ho							
Ho							
Ho							
Ho							
Ho							
Ho							
Ho							
Ho							
Ho							
Ho							
Ho							
Ho							
Ho							
Ho							
Ho							
Ho							
Ho							
Ho							
Ho							
Ho							
Ho							
Ho							
Ho							
Ho							
Ho							
Ho							
Ho							
Ho							
Ho							
Ho							
Ho							
Hr							
Hr							

43—27831

BRIDE

Name of Bride Surname	Name of Bride Given Name	Vol	Page	Number	Date Month	Date Day	Date Year
Holod	Catherina	6		27250	Oct	5	19[illegible]
Howard	Mary	6		27258		5	
Horvath	Anna	6		27434	"	7	
Hollander	Essie	6		27544	"	9	
Hodnett	Mary D	[illegible]		27804		10	
Ho[illegible]	Augusta	6		27836		10	
Ho[illegible]	Elisa E	6		27910	"	11	
Horan	[illegible]	[illegible]		[illegible]		[illegible]	
Horowitz	Gussie	6		28180	"	14	"
Houston	Christina [illegible]	6		28204	"	14	"
Horowitz	[illegible]	[illegible]		28240		14	"
Hoff	Pearl A	6		28412			
Holli	Josefine	6		28718	"	18	
Houska	Mary	6		28796		17	
Hodnett	Catharine	6		28878	"	[illegible]	
Horn	Jennie	6		29060	"	2[illegible]	
Horton	Maude M	6		29094		21	"
Horwitz	Mollie	6		29234	"	2[illegible]	
Hodkinson	Beatrice [illegible]	6		29688		[illegible]	
Ho							
Ho							
Ho							
Ho							
Ho							
Ho							
Ho							
Ho							
Ho							
Ho							
Ho							
Ho							
Ho							
Ho							
Ho							
Ho							
Ho							
Ho							
Ho							
Ho							
Ho							
Ho							
Ho							
Ho							
Ho							
Ho							
Hr							
Hr							

H

JUL

OCT

1911

2 PART YR

GROOM

NAME OF GROOM		VOL.	PAGE	NUMBER	DATE		
SURNAME	GIVEN NAME				MONTH	DAY	YEAR
Hutanto[illegible]	Solomon	6		20018	July	20	1911
Hurwitz	Jacob	6		20176	"	22	"
Hughes	Charles W	6		20538	"	26	"
Hu[illegible]alo	[illegible]			20556	"	27	"
Huber	William	6		20976	Aug	1	"
Hutter	Carl	6		21382	"	5	"
Hudson	Arthur S	6		21812	"	10	"
Hubert	John J	6		21956	"	14	"
Hungerbuhler	Joseph	6		22504	"	18	"
Hughes	Walter S	6		22774	"	21	"
Hutta	Otto	6		22916	"	22	"
Hulse	Abram L Jr	6		23[illegible]	"	29	"
Hulse	William	6		24578	Sept	7	"
Hubbard	Oscar	6		24590	"	7	"
Hughes	Charles	6		24910	"	11	"
Hulyk	Michael	6		25084	"	12	"
Humphries	Richard S	6		25620	"	19	"
Hunt	John R	6		25634	"	19	"
Hutchinson	Charlton B	6		25872	"	21	"
Hughes	Frederick Jr			26080	"	22	"
Hughes	Owen	6		26304	"	25	"
Hunt	Robert Jr	6		27[illegible]	Oct	4	"
Huber	Ernest	6		27324	"	5	"
Hurgward	William	6		27490	"	7	"
Hughes	James	6		27624	"	9	"
Huntman	Lisle	6		28016	"	13	"
Hutchinson	Frederick B	6		28160	"	16	"
Huzanek	John	6		28464	"	17	"
Hughes	James A	6		28598	"	18	"
Hubert	Jesse	6		28642	"	20	"
Hunt	William	6		29582	"	26	"
Hughes	Jefferson	6		29646	"	27	"
Hu[illegible]kofsky	[illegible]ard			29864	"	28	"
Hu							
Hu							
Hu							
Hu							
Hu							
Hu							
Hu							
Hu							
Hu							
Hu							
Hu							
Hu							
Hu							
Hu							
Hu							
Hu							
Hu							
Hu							
Hu							

41—27681

BRIDE

NAME OF BRIDE		VOL.	PAGE	NUMBER	DATE		
SURNAME	GIVEN NAME				MONTH	DAY	YEAR
Huberman	Anna	6		20464	July	26	1911
Hussey	Bridget	6		20598	"	27	"
Hutchins	Martha	6		21382	Aug	2	"
Huston	Emily	6		21764	"	9	"
Hunt	Delia	6		22152	"	16	"
Hurwitz	Jennie	6		22646	"	19	"
Hudzyk	Josefa			22828	"	21	"
Hutchinson	Annie	6		24164	Sept	5	"
Huggard	Esther M A	6		24346	"	5	"
Hutnick	Victoria	6		24528	"	6	"
Hunt	Marcellina	6		24702	"	8	"
Hussey	Agnes	6		25154	"	12	"
Hudson	Martha B	6		25254	"	13	"
Hulse	Delbanco	6		25868	"	21	"
Hubiak	Anna	6		25912	Sept	21	"
Hugg	Henrietta A			26284	"	26	"
Hurley	Harry	6		26502	"	27	"
Hucker	Emily L	6		26704	"	27	"
Hughes	Gatje	6		27272	Oct	5	"
Hunt	Julian E	6		28684	"	13	"
Hulse	Edith M	6		28820	"	14	"
Hughto	Ludovica	6		28914	"	16	"
Huth	Anna M	6		29062	"	20	"
Hurley	Margaret	6		29298	"	24	"
Hughes	Anna M F	6		29562	"	27	"
Hurwitz	Minnie	6		29804	"	28	"
Hu							
Hu							
Hu							
Hu							
Hu							
Hu							
Hu							
Hu							
Hu							
Hu							
Hu							
Hu							
Hu							
Hu							
Hu							
Hu							
Hu							
Hu							
Hu							

Continued next page

H

JUL
OCT

GROOM

Name of Groom: Surname	Given Name	Vol.	Page	Number	Date: Month	Day	Year
Hu							
Hu							
Hu							
Hu							
Hu							
Hu							
Hu							
Hu							
Hu							
Hu							
Hw							
Hyams	Joseph	6		20498	July	[illegible]	[illegible]
Hynes	Patrick	6		22958	Aug	[illegible]	
Hyde	Clarence E	6		22262	"	25	
Hyman	Jacob	6		25166	Sept	[illegible]	
Hymowitz	Louis B	6		27754	Oct	[illegible]	
Hyers	Burtis	6		28626	"	17	
Hy							
Hy							
Hy							
Hy							

45-27881
41—21001

BRIDE

Name of Bride: Surname	Given Name	Vol.	Page	Number	Date: Month	Day	Year
Hu							
Hu							
Hu							
Hu							
Hu							
Hu							
Hu							
Hu							
Hu							
Hu							
Hw							
Hyde	Elizabeth C	6		20692	July	28	19
Hyam	Anna	6		22230	Aug	15	"
Hyde	Marie	6		23262	"	25	
Hynes	Lillian M	6		24158	[illegible]		
Hy							
Hy							
Hy							
Hy							
Hy							
Hy							

1911

2 PART YR

H

OCT
DEC

1911

2 PART YR

GROOM

NAME OF GROOM Surname	Given Name	Vol.	Page	Number	Date Month	Day	Year
Hartnagle	Herman M	7		30045	Oct	20	1911
Handelsman	Joseph	7		30097		21	
Hartwig	Daniel	7		30169		31	
Harper	Jaxander O	7		30269		1	
Harding	Gilbert	7		30281	"	1	
Halpin	John B	7		30357		2	
Halsamyr	Louis	7		30387		2	
Harris	Michael	7		30453	"	3	
Hammond	Edwyn	7		30757	"	5	
Handschu	Michael	7		30881	"	8	
Hamilton	John	7		30999	"	9	
Hanaery	Henry E	7		31027	"	9	
Haypatty	Francis	7		31067	"	9	
Hallanka	Frank	7		31107	"	9	
Hagan	Martin	7		31195		10	
Halpern	Louis	7		31283	"	11	
Handler	Jennie	7		31289	"	11	
Hague	James A	7		31669	"	15	
Hamilton	Parker	7		31961	"	17	
Hayward	John	7		32071	"	18	
Hawthorne	James Jr	7		32101	"	18	
Hartman	Sam	7		32165	"	20	
Harspar	John	7		32177	"	20	
Hawkesworth	John	7		32257	"	20	
Haggerty	Joseph	7		32223	"	21	
Hokanson	Herman E	7		32225	"	21	
Hankin	Jacob	7		32271	"	21	
Haines	John	7		32481	"	22	
Hackett	Edward J	7		32781	"	24	
Harris	Willie L	7		32975		27	
Harrison	George	7		32621		2	
Hartmann	Hacker	7		33067		5	
Hayward	Dexter A	7		32143		28	
Haley	William A Jr	7		33631	Dec	2	
Hathaway	Clifford	7		33733		4	
Harris	William	7		33741		4	
Harpe	Clayton H	7		33909	"	5	
Hall	Raymond L	7		34127	"	11	
Halpern	Moses D	7		34145	"	11	
Harmoort	Joseph	7		34531	"	14	
Halpern	Harry	7		34609	"	15	
Ha...	Leonard	7		34671	"	15	
Harzog	Leib	7		34763	"	16	
Halpern	Sam	7		34933	"	17	
Halber	Charles	7		35015	"	18	
Haasman	Harry	7		35033	"	18	
Harris	William G	7		35107	"	19	
Harris	William G	7		35125	"	19	
Hale	Leroy	7		35135	"	19	

40 27831

11

BRIDE

NAME OF BRIDE Surname	Given Name	Vol.	Page	Number	Date Month	Day	Year
Ha...t	Delia	7		30029	Oct	20	1911
Hagerman	Katie	7		30156		21	
Hammersmith	Nellie	7		30275	Nov	1	
Hall	Mary D	7		30311	"	2	
Harris	Lillie	7		30457	"	2	
Hartnett	Anne L	7		30455	"	3	
Hay	Catherine	7		30675	"	6	
Hahn	Fanny	7		30707	"	6	
Hauser	Clara L	7		30771	"	6	
Hayden	Agnes L	7		30887	"	8	
Hart	Elizabeth	7		30985	"	8	
Haffen	Kate L	7		31059	"	9	
Hall	Elizabeth M	7		31173	"	10	
Haylich	Hester	7		31251	"	11	
Hahn	Johanna F	7		31411	"	12	
Haller	Anna	7		31521	"	13	
Hart	Agnes	7		31643	"	14	
Harpett	Theresa	7		31665	"	15	
Hasbrouck	Mabel	7		31827		17	
Hallett	Jean	7		32047	"	18	
Hauser	Sadie	7		32135		20	
Ha...	Alma	7		32167		20	
Hansen	Valborg	7		32221		20	
Hart	Nina	7		32315	"	21	
Hakanson	Olga M	7		32345		21	
Halpern	Regina	7		32383	"	21	
Haldy	Hattie L	7		32541	"	22	
Hart	Agnes	7		32597	"	23	
Hagan	Catherine V	7		32607	"	23	
Hagney	Helen M	7		32707		24	
Hambley	Davina	7		32761			
Handel	Sarah	7		32987		27	
Hastings	Stella	7		33065		27	
Hanley	Kathleen M	7		33159		28	
Hall	Jennie L	7		33241	"	29	
Hansen	Olga	7		33225	"	29	
Hanlon	Mary A	7		33381		29	
Halpday	Annie	7		33456	Dec		
Hall	Anna M	7		33469			
Hagerman	Minnie	7		33502		2	
Habbaram	Frances	7		33699			
Hamilton	Kathryn J	7		33763			
Haft	Rena	7		33821			
Hallein	Martha	7		33823		3	
Hajek	Mary	7		33877		5	
Hanencohn	Freda	7		33885		5	
Ha...	Elizabeth	7		33921		5	
Ha...	Florence	7		34215	"	8	
Ha...	Marie	7		34313		9	

Continued next page

H

1911

OCT DEC

2 PART YR

GROOM

Name of Groom: Surname	Given Name	Vol.	Page	Number	Date: Month	Day	Year
Harkavy	Harry	7		35313	Dec	19	"
Haynest	Seymour	7		35351	"	19	
Handlo[illegible]	Edwin	7		35505	"	2[illegible]	
Handley	Joseph	7		35583	"	21	"
Hamilton	Fred	7		35593	"	21	"
Harris	John	7		35637	"	21	"
Hasher	Robert V	7		35717	"	22	"
Hart	Nathan	7		35727	"	22	"
Hauswitzer	Alois	7		35745	"	22	"
Haas	Isidor	7		35825	"	22	"
Hartmann	Allan W	7		35951	"	2[illegible]	"
Hardy	William H	7		36439	"	29	"
Harris	Robert J	7		36479	"	2[illegible]	"
Ha							
Ha							
Ha							
Ha							
Ha							
Ha							
Ha							
Ha							
Ha							
Ha							
Ha							
Ha							
Ha							
Ha							
Ha							
Ha							
Ha							
Ha							
Ha							
Ha							
Ha							
Ha							
Ha							
Ha							
Ha							
Ha							
Ha							
Ha							
Ha							
Ha							
Ha							
Ha							
Ha							
Ha							
Ha							
Ha							

BRIDE

Name of Bride: Surname	Given Name	Vol.	Page	Number	Date: Month	Day	Year
Haimovici	Anna J	7		34339	Dec	9	
Happington	Helen J	7		34485	"	11	
Haley	Helen	7		34[illegible]53	"	[illegible]	"
Hanlon	Nora	7		34795	"	14	"
Hawson	Elsie M	7		34855	"	1[illegible]	"
Hammer	Vetta	7		35035	"	16	"
Hass	Molly	7		35081	"	16	"
Hauser	Anna	7		35089	"	16	"
Hancock	Camelia	7		35159	"	18	"
Hacht	Pauline	7		35[illegible]	"	[illegible]	"
Hardy	Aimee	7		35555	"	2[illegible]	"
Harris	Rosey	7		35651	"	22	"
Haborkor	Katharina	7		35793	"	23	
Hamilton	Katie	7		35899	"	22	
Hastie	Christina C	7		35[illegible]67	"	22	"
Hasman	Jennie J	7		35981	"	22	
Hanlon	Mary J	7		36183	"	2[illegible]	
Hall	Margaret	7		362[illegible]7	"	2[illegible]	
Halaford	Mary	7		36[illegible]91	"	28	
Hack[illegible]	Bessie	7		36355	"	28	
Ha							
Ha							
Ha							
Ha							
Ha							
Ha							
Ha							
Ha							
Ha							
Ha							
Ha							
Ha							
Ha							
Ha							
Ha							
Ha							
Ha							
Ha							
Ha							
Ha							
Ha							
Ha							
Ha							
Ha							
Ha							
Ha							
Ha							
Ha							
Ha							

Continued next page

H

OCT

DEC

1911

2 PART YR

GROOM

BRIDE

NAME OF GROOM					DATE		
SURNAME	GIVEN NAME	VOL.	PAGE	NUMBER	MONTH	DAY	YEAR
Henshaw	Arthur W	7		30391	Nov.	2	1911
Heid	Peter	7		30419	"	3	"
Herman	Max	7		30559		2	"
Heller	Max	7		30563		6	"
Hearn	Michael	7		30565		7	"
Herzberg	Gustav	7		30639	"	6	"
Herkins	Joseph	7		30993	"	8	"
Heinrich	Adolf	7		31403	"	13	"
Heissfeld	Albert	7		31661	"	15	"
Heasse	John W	7		31667	"	15	"
Hecht	Samuel	7		32031	"	13	"
Heyer	Andrew B	7		32279	"	20	"
Hehre	Edward J	7		32359	"	21	"
Hemp	William J	7		32375	"	21	"
Heitlinger	Henry	7		32487	"	22	"
Hearn	Thomas	7		32581	"	23	"
Hess	John M	7		32585	"	23	"
Herold	Frederick A	7		32761	"	24	"
Hernas	Agaias	7		32915	"	25	"
Hennessey	John J	7		33217	"	28	"
Herz	Max	7		33230	"	29	"
Herpon	Gustav	7		33373	"	29	"
Holtzigel	John J	7		33447	Dec	1	"
Herbett	Frank J	7		33867	"	5	"
Heip	Frank H	7		33955	"	6	"
Helmberger	Joseph	7		34223	"	9	"
Healy	Leo J	7		34453		11	"
Henderson	David	7		34700	"	13	"
Heffernan	Walter E	7		34967		15	"
Hohnberg	Samuel	7		34989	"	16	"
Hess	Peter J	7		35247	"	18	"
Herman	Albert J	7		35609	"	21	"
Herbster	Artie B	7		35919	"	26	"
Heyblett	Herbert W	7		36045		26	"
Heldy	Harry	7		36065	"	27	"
Herbst	Max	7		36341	"	28	"
Hecht	Selig	7		36535	"	29	"
He							
He							
He							
He							
He							
He							
He							
He							
He							
He							
He							
He							

NAME OF BRIDE					DATE		
SURNAME	GIVEN NAME	VOL.	PAGE	NUMBER	MONTH	DAY	YEAR
Herriot	Gertrude	7		30109	Oct.	21	1911
Heide	Josephine K	7		30115	"	21	"
Henson	Jessica A	7		30125		31	"
Heile	Mary	7		30213	Nov.	1	"
Heinegs	Flora	7		30443	"	2	"
Henrikson	Signe A. K.	7		30469	"	3	"
Helme	Margaret, S	7		30547	"	5	"
Herrmann	Linda	7		30705		6	"
Hellweg	Elsie E	7		30821		6	"
Herzbrun	Josephine	7		30879		8	"
Heffernan	Mary A	7		30945		8	"
Heppenstadt	Cecelia	7		30957	"	8	"
Helfgott	Celia	7		31183	"	10	"
Herrman	Burnett E	7		31191		10	"
Hearn	Bessie C	7		31255	"	10	"
Hentz	Edith B	7		31267		11	"
Heiss	Mylie A	7		31271		11	"
Heaney	Florence J	7		31421	"	13	"
Henrikkson	Ada J	7		31779		16	"
Height	Anna	7		31877		16	"
Heber	Jennie	7		32073	"	18	"
Heinsdorf	Effie M	7		32203	"	20	"
Henrik	Ella C	7		32227	"	20	"
Hest	Ruth	7		32335	"	21	"
Hekter	Emma L. M.	7		32395		21	"
Hefner	Mary	7		32493		22	"
Herzog	Bertha	7		32649		23	"
Heabke	Margaret	7		32657	"	26	"
Hecth	Emmie	7		32853	"	25	"
Herd	Rose	7		33213	"	28	"
Heberlin	Phoebe J	7		33293	"	29	"
Hestbracker	Amanda	7		33415	Dec.	1	"
Herlihy	Hannah M	7		33449		1	"
Helgadt	Dora	7		33527		2	"
Heller	Jennie	7		33643		3	"
Hecht	Bertie	7		33834	"	5	"
Henderson	Mathalie	7		33977		6	"
Heren	Alice	7		34095		7	"
Hedrick	Anna	7		34105		7	"
Herzog	Rose	7		34159		9	"
Healy	Christina	7		34193		10	"
Hendy	Geraldine	7		34613	"	12	"
Herzog	Sammy	7		34685		13	"
Henderson	Helen	7		34935	"	15	"
Henry	Frances	7		35383		19	"
Heidkel	Isaporah	7		35597		21	"
Herzlich	Rebecca	7		35795		23	"
Hess	Blanche	7		36027		2	"
He	Margaret	7		36043	"	24	"

Continued next page

H

OCT

DEC

GROOM

Name of Groom: Surname	Given Name	Vol.	Page	Number	Date: Month	Day	Year
He							
He							
He							
He							
He							
He							
He							
He							
He							
He							
He							
He							
He							
He							
He							
He							
He							
He							
He							
He							
He							
He							
He							
He							
He							
He							
He							
He							
He							
He							
He							
He							
He							
He							
He							
He							
He							
He							
He							
He							
He							
He							
He							
He							
He							
He							
He							
He							
He							

BRIDE

Name of Bride: Surname	Given Name	Vol.	Page	Number	Date: Month	Day	Year
Herrmann	Selma L	7		36151	Dec	27	1911
Hesse	Gretchen	7		36157	"	27	
Heslin	Mary	7		36203	"	2	
Hesketh	Margaret	7		36345	"	28	
Henderson	Mina	7		36491	"	29	
He[illegible]	Louise M	7		36601	"	30	
He							
He							
He							
He							
He							
He							
He							
He							
He							
He							
He							
He							
He							
He							
He							
He							
He							
He							
He							
He							
He							
He							
He							
He							
He							
He							
He							
He							
He							
He							
He							
He							
He							
He							
He							
He							
He							
He							
He							
He							
He							
He							
He							

1-27831

1911

2 PART YR

GROOM

H

OCT DEC

Name of Groom: Surname	Given Name	Vol.	Page	Number	Date: Month	Day	Year
Hirsch	Leo	7		31107	Nov	9	1911
Hirschberg	Alfred	7		31191		10	
Hillier	James	7		31611		[illegible]	
Hickey	Michael	7		31881		16	
Hirschhorn	Israel	7		32025	"	18	
Hickey	Patrick	7		32787	"	24	
Hikens	Isidor	7		33179	"	28	
Hickey	John J.	7		33323	Dec	1	
Hirschman	Vitko	7		33985		6	
Hirtz	Hyman	7		34193	"	8	
Hill	Frank	7		34125	"	12	
Hillyer	Clarence W	7		35597		20	
Hille	Henry J	7		35753	"	21	
Hipshar	Dow	7		35801	"	23	
Himelstein	Sam	7		35935	"	26	
Hi							
Hi							
Hi							
Hi							
Hi							
Hi							
Hi							
Hi							
Hi							
Hi							
Hi							
Hi							
Hi							
Hi							
Hi							
Hi							
Hi							
Hi							
Hi							
Hi							
Hi							
Hi							
Hi							
Hi							
Hi							
Hi							
Hi							
Hi							
Hj							
Hlavaty	Frank	7		30953	Nov	8	1911
Hl							

41—27881

BRIDE

Name of Bride: Surname	Given Name	Vol.	Page	Number	Date: Month	Day	Year
Himmelfarb	Rosa	7		30087	Oct	31	1911
Hill	Lucy	7		31477	Nov	13	
Hirshkowitz	Regina	7		32217		20	
Hickey	Nora	7		32753		24	
Hirsch	Lillie R.	7		33121		28	
Hickey	Josephine	7		33205		28	
Hill	Genevieve M	7		33891	Dec	5	
Hickey	Theresa	7		34009		6	
Hilditch	Phoebe	7		35667	"	22	"
Hicks	Alice A	7		35691	"	22	"
Hillyard	Elizabeth	7		35741	"	22	"
Hiraher	Andrne	7		36109	"	27	
Hi							
Hi							
Hi							
Hi							
Hi							
Hi							
Hi							
Hi							
Hi							
Hi							
Hi							
Hi							
Hi							
Hi							
Hi							
Hi							
Hi							
Hi							
Hi							
Hi							
Hi							
Hi							
Hi							
Hi							
Hi							
Hi							
Hi							
Hi							
Hi							
Hi							
Hi							
Hj							
Hl							
Hl							

1911

2 PART YR

H

OCT

DEC

1911

2 PART YR

GROOM

NAME OF GROOM Surname	Given Name	Vol.	Page	Number	Date Month	Day	Year
Hochheimer	Albert	7		30003	Oct	30	1911
Ho	John M.	7		30009	"	26	
Horo	William	7		30103	"	31	
Hozella	Leopold	7		30717	Nov	6	
Holzman	Annie	7		30847	"	8	
Hoffmann	Michael	7		30853	"	8	
Hoffman	[illegible]	7		31041	"	9	
Hogan	William	7		31237	"	10	"
Hope	Benjamin	7		31505	"	14	
Holles	Lodus	7		31747	"	15	
Hoffman	William	7		31811	"	16	"
Hollander	Elias	7		32199	"	20	"
Holder	John	7		32241	"	20	"
Houghtaling	Bert L.	7		32393	"	21	"
Howell	John L.	7		32685	"	22	"
Holt	Charles E.	7		32077	"	27	"
Holler	Frederick W.	7		32241	"	29	"
Hoffman	Frank J.	7		32293	"	29	"
Holland	Patrick J.	7		32303	"	29	"
Holweck	Karl	7		33437	Dec	1	"
Holmes	Trevor	7		33641	"	2	"
Honig	Abe	7		33699	"	4	"
Horwitz	Abe	7		33715	"	4	"
Ho	August	7		33887	"	5	"
Holbrow	Charles	7		33943	"	6	"
Holtzman	Sam	7		33975	"	6	"
Ho Owitz	David	7		34515	"	12	"
Horowitz	Harry	7		34559	"	12	"
Hoyer	Frank J.	7		34835	"	14	"
Honorat	Louis J.	7		34965	"	15	"
Holtzman	Alexander	7	34973	34973	"	16	"
Howley	William J.	7		35279	"	19	"
Horsthal	Sam	7		35377	"	19	"
Hochman	Sam	7		35531	"	21	"
Horowitz	Samuel	7		35563	"	21	"
Hogan	John J.	7		35603	"	21	"
Holefick	Isidor	7		35763	"	22	"
Hoffman	Joseph	7		35777	"	22	"
Howard	Fred B.	7		36015	"	26	"
Ho	Joseph J. Jr.	7		36125	"	27	"
Ho	Morris	7		36211	"	27	"
Hofman	Harry	7		36515	"	29	"
Ho							
Ho							
Ho							
Ho							
Ho							
Ho							

43—17831

BRIDE

NAME OF BRIDE Surname	Given Name	Vol.	Page	Number	Date Month	Day	Year
Horowitz	Rosa	7		30077	Oct	30	1911
Howe	Isabel	7		30215	Nov	1	"
Ho	Annie	7		30517	"	2	"
Holtz	Olga	7		30545	"	2	"
Holtzberger	Selma	7		30715	"	6	"
Ho	Sadie	7		30785	"	6	"
Hogan	Julia	7		30879	"	8	"
Hornyak	Mary	7		31013	"	9	"
Horton	Kathryn V.	7		31077	"	9	"
Horowitz	Minnie	7		31183	"	9	"
Horgman	Emma M.	7		31219	"	10	"
Hoffman	Dena	7		31507	"	13	"
Hollerbach	Elizabeth	7		31651	"	14	"
Horn	Anna M.	7		31692	"	15	"
Howe	Miriam J.	7		31750	"	15	"
Hougman	Jennie	7		32165		20	"
Hoffman	Hollie	7		32691	"	24	"
Hopper	Jane	7		32929	"	25	"
Holaing	Edna M.	7		33085	"	27	"
Hoschander	Sadie	7		33191		28	"
Hoffman	Annie	7		30847	"	29	"
Hobson	Alyce W.	7		33347		29	"
Homola	Julie	7		33515	Dec	2	"
Houlihan	Agnes	7		33743			
Hopper	Frances	7		33771		4	"
Houck	Violet	7		33827	"	5	"
Hone	Dorena	7		33843	"	5	"
Hoadley	May A.	7		33947	"	6	"
Hoch	Fanny	7		34003	"	6	"
Horgath	Isabel L.	7		34037	"	7	"
Hoop	Anna	7		34101	"	7	"
Hollander	Henrietta	7		34187	"	8	"
Horowitz	Bertha	7		34261	"	9	"
Hollander	Sadie	7		34321	"	9	"
Horowitz	Bertha	7		34331	"	9	"
Hoffman	Annie	7		34351	"	11	"
Ho	Zoena	7		34809	"	15	"
Hollis	Matilda J.	7		34919	"	15	"
Hopkins	Ruby M.	7		35041	"	16	"
Horowitz	Sadie	7		35051	"	16	"
Hoffman	Rosie	7		35131		18	"
Hubert	Louise M.	7		35211	"	18	"
Horgan	Sarah	7		35395	"	20	"
Hoff	Hedwig	7		35703	"	22	"
Hubert	Louise	7		35717	"	22	"
Horn	Anna	7		35777	"	23	"
Horig	Jennie	7		35813	"	23	"
Hoffman	Alma	7		35853	"	23	"
Holler	Marguerite	7		35859	"	23	"

Continued next page

H

OCT

DEC

1911

2 PART YR

GROOM

Name of Groom: Surname	Given Name	Vol.	Page	Number	Date: Month	Day	Year
Ho							
Ho							
Ho							
Ho							
Ho							
Ho							
Ho							
Ho							
Ho							
Ho							
Ho							
Ho							
Ho							
Ho							
Ho							
Ho							
Ho							
Ho							
Ho							
Ho							
Ho							
Ho							
Ho							
Ho							
Ho							
Ho							
Ho							
Ho							
Ho							
Ho							
Ho							
Ho							
Ho							
Ho							
Ho							
Ho							
Ho							
Ho							
Ho							
Ho							
Ho							
Ho							
Ho							
Ho							
Ho							
Hrabkovsky	Karoly	7		36123	Dec	27	'11
Hr							

43—27831

BRIDE

Name of Bride: Surname	Given Name	Vol.	Page	Number	Date: Month	Day	Year
Hotchner	Regina	7		35957	Dec	26	'11
Hoffmann	Marie A.	7		36225	"	27	"
Ho[illegible]	Monica	7		36315	"	28	"
Ho[illegible]	Olga	7		36337	"	28	"
Holmes	Mary E.	7		36330	"	28	"
Honig	Anna	7		36269	"	28	"
Hotchkiss	Rose	7		36375	"	29	"
Ho[illegible]	Minnie	7		36441	"	29	"
Ho[illegible]	Tilly	7		36557	"	30	"
Homata	Sotiry	7		36581	"	30	"
Ho							
Ho							
Ho							
Ho							
Ho							
Ho							
Ho							
Ho							
Ho							
Ho							
Ho							
Ho							
Ho							
Ho							
Ho							
Ho							
Ho							
Ho							
Ho							
Ho							
Ho							
Ho							
Ho							
Ho							
Ho							
Ho							
Ho							
Ho							
Ho							
Ho							
Ho							
Ho							
Ho							
Ho							
Ho							
Hrdonek	Annie	7		32969	Nov	27	'11
Hrozier[illegible]	Mary	7		33635	Nov	25	1911
Hrebicek	Julia	7		30387	Nov	2	1911
Hrudecky	Carolyn	7		31047			

H

OCT
DEC

1911

2 PART YR

GROOM

NAME OF GROOM Surname	Given Name	Vol.	Page	Number	Date Month	Day	Year
Huth	Jacob	7		30025	Oct	2	[illegible]
Hulley	A Raymond	7		30495	Nov	3	
Hughes	John A	7		30941		[illegible]	
Hudson	Thomas J	7		30945	"	3	
Hurley	John	7		31329		[illegible]	
Hunsick	Joseph	7		32363	"	21	"
Humes	Burchard	7		32743	"	24	"
Huber	Joseph M	7		33449	Dec	1	
Hush	Thomas	7		33769		[illegible]	
Hutt	Isay	7		33925	"	5	
Hurley	James W	7		33949	"	6	
Hurewitz	Abram	7		35091	"	16	
Hutchings	William J Jr	7		35549	"	21	
Hurlbut	Charles H	7		35631	"	21	"
Hunter	George G	7		36077	"	26	
Humphrey	Joseph L	7		36533	"	30	
Hu							
Hu							
Hu							
Hu							
Hu							
Hu							
Hu							
Hu							
Hu							
Hu							
Hu							
Hu							
Hu							
Hu							
Hu							
Hu							
Hu							
Hu							
Hu							
Hu							
Hu							
Hu							
Hu							
Hu							
Hu							
Hu							
Hu							
Hu							
Hu							
Hu							
Hu							
Hu							
Hu							

41 27831

BRIDE

NAME OF BRIDE Surname	Given Name	Vol.	Page	Number	Date Month	Day	Year
Hunton	Mabel L	7		30503	Nov	3	[illegible]
Hu[illegible]	[illegible]			3057[illegible]		4	
Hudd	Ellen	7		30989		8	
Hughes	Ida G	7		31357		11	
Hutcheson	Ardelia			31913	"	16	
Hurley	Mary A	7		31973	"	17	
Hubbard	Mary M	7		32075	"	17	
Hurath	Amelia	7		33187	"	28	
Hubert	[illegible]	7		[illegible]		[illegible]	
Huszar	Elizebet	7		33285	"	29	
Hukac	Maria	7		34409	Dec	[illegible]	
Hunter	Mabel	7		34885	"	12	
Hutchison	Elizabeth	7		35305		[illegible]	
Hubert	Corinne C	7		35505	"	20	
Huckemeyer	Anna	7		35623		21	
Huy	Matilda	7		36153	"	22	
Hu							
Hu							
Hu							
Hu							
Hu							
Hu							
Hu							
Hu							
Hu							
Hu							
Hu							
Hu							
Hu							
Hu							
Hu							
Hu							
Hu							
Hu							
Hu							
Hu							
Hu							
Hu							
Hu							
Hu							
Hu							
Hu							
Hu							
Hu							
Hu							
Hu							
Hu							
Hu							
Hu							

Continued next page

H

OCT
DEC

1911

2 PART YR

GROOM

NAME OF GROOM SURNAME	GIVEN NAME	VOL.	PAGE	NUMBER	DATE MONTH	DAY	YEAR
Hu							
Hu							
Hu							
Hu							
Hu							
Hu							
Hu							
Hu							
Hu							
Hu							
Hw							
Hyrup	Martin	7		33963	Dec	6	191
Hy							
Hy							
Hy							
Hy							
Hy							
Hy							
Hy							
Hy							
Hy							

45—27881

1

BRIDE

NAME OF BRIDE SURNAME	GIVEN NAME	VOL.	PAGE	NUMBER	DATE MONTH	DAY	YEAR
Hu							
Hu							
Hu							
Hu							
Hu							
Hu							
Hu							
Hu							
Hu							
Hu							
Hw							
Hygaard	Marie	7		32389	Nov	20	191
Hy							
Hy							
Hy							
Hy							
Hy							
Hy							
Hy							
Hy							
Hy							

H

OCT
DEC

1911

2 PART YR

GROOM

NAME OF GROOM		VOL	PAGE	NUMBER	DATE		
SURNAME	GIVEN NAME				MONTH	DAY	YEAR

BRIDE

NAME OF BRIDE		VOL	PAGE	NUMBER	DATE		
SURNAME	GIVEN NAME				MONTH	DAY	YEAR
Goldstein	Rosie	8		35652	Dec	22	19
Goldschlager	Fanny	8		35844	"	23	"
Goldstein	Rosie	8		35888	"	26	
Goldstein	Dena	8		35958	"	26	
Goldberg	Sarah	8		36116	"	27	"
Goldstein	Bessie	8		36326		28	"
Goldstein	Anna	8		36542	"	"	

H

OCT

DEC

GROOM

NAME OF GROOM		VOL.	PAGE	NUMBER	DATE		
SURNAME	GIVEN NAME				MONTH	DAY	YEAR
Hahn	Francis Lo	8		30120	Oct	31	11
Handler	Hyman	8		30152	"	31	
Haley	Ada M.	8		30166	"	31	
Handegud	Marie	8		30360	Nov	2	
Harzenmoser	Gustav G	8		30366	"	2	
Haupt	Karl G	8		30570	"	4	
Haymann	John	8		30646	"	5	
Hadrig	Sidney	8		30710	"	6	
Hamble	Denis	8		30826	"	8	
Hauch	Frederick J	8		30918	"	8	
Hansen	Claas Lo	8		30932	"	8	
Halpin	John	8		31202	"	10	
Hamberger	Alois	8		31210	"	10	
Hamer	Abram G	8		31308	"	11	
Hammond	John G	8		31378	"	11	
Habey	Charles	8		31542	"	14	
Hanks	Clifford	8		31656	"	14	
Harrison	William Ho	8		31812	"	16	
Halperin	Barnett	8		32080	"	18	
Hanfling	Germany M	8		32118	"	18	
Hart	Russell D	8		32130	"	18	
Hand	Claudius A	8		32142	"	20	
Harrison	George	8		32198	"	20	
Hawkins	George	8		32212	"	20	
Harley	Henry G	8		32244	"	21	
Hanlon	John G	8		32256	"	20	
Hazon	Joseph	8		32256	"	21	
Halford	Ernest	8		32446	"	22	
Harris	William	8		32514	"	22	
Hays	Frederick	8		32520	"	22	
Hahn	Charles A	8		32626	"	23	
Hallowitz	Abraham	8		32654	"	23	
Harenaope	Donna	8		32956	"	27	
Handel	Abraham	8		32962	"	27	
Haug	Patrick J	8		33072	"	27	
Hahn	Arthur J	8		33084	"	27	
Hardie	Jno E	8		33102	"	28	
Haag	Philip	8		33120	"	28	
Hack	Joseph D J	8		33214	"	28	
Harpo	Harry	8		33240	"	29	
Harford	Richard J	8		33248	"	29	
Hammer	Dann	7		33498	Dec	2	
Hatton	Charles H	8		33546	"	2	
Haun	Arthur J	8		33654	"		
Hamburger	Samuel	8		33658	"	5	
Hamilton	George A	8		34066	"	7	
Hartnett	Frank L	8		34152	"	7	
Hayes	James L	8		34228	"	8	
Hancock	Edward	8		34264	"	9	

40 - 97831

11

BRIDE

NAME OF BRIDE		VOL.	PAGE	NUMBER	DATE		
SURNAME	GIVEN NAME				MONTH	DAY	YEAR
Hamberg	A Jeanette	8		30008	Oct	30	11
Hawryluk	Barbara	8		30058	"	30	
Handen	Catherine	8		30116	"	31	
Hay	Isabel M	8		30158	"	31	
Hahn	Marie	8		30388	Nov	2	
Hartmeyer	Elizabetha	8		30392	"	2	
Halvorsen	Elvina	8		30460	"	2	
Hantcharow	Lillie	8		30478	"	3	
Harvey	Anna	8		30488	"	3	
Hasselberg	Lina	8		30556	"	4	
Hannington	Margaret	8		30732	"	6	
Hatchmuth	Mary S	8		30830	"	6	
Harris	Gertie V	8		31346	"	11	
Harga	Dena	8		31392	"	13	
Hannon	Mary A	8		31426	"	13	
Hanson	Ruth L	8		31476	"	13	
Hamburger	Martha	8		31648	"	14	
Hayes	Lansby A	8		31662	"	15	
Hampl	Antonia	8		31686	"	15	
Harrington	Katie	8		31726	"	15	
Halpin	Catherine	8		31812	"	16	
Hansen	Agnes M	8		31854	"	16	
Harris	Katie	8		31942	"		
Haefele	Louisa	8		32008	"	17	
Hahn	Sarah	8		32028	"	18	
Haberhorn	Rose	8		32372	"	21	
Hamm	Vera	8		32384	"	21	
Hayward	Zita	8		32394	"	21	
Hall	Diana J M	8		32520	"	22	
Harris	Jennie	8		32578	"	23	
Hartmaier	Louise M	8		32652	"	23	
Harris	Essie	8		32656	"	23	
Hapke	Antonia	8		32758	"	24	
Hay	Wilhelmina R	8		32790	"	2	
Hahn	Nina	8		32798	"	25	
Haggerty	Mary	8		32864	"	25	
Hallinan	Margaret J	8		33010	"	27	
Hamilton	Ann	8		33032	"		
Hansen	Sophia	8		33044	"		
Harferman	Reese	8		33048	"	27	
Harvey	Katherine M	8		33092	"	2	
Haskine	Mary L	8		33124	"	28	
Hayden	Minnie	8		33180	"	29	
Hallfield	Susie B	8		33432	Dec	1	
Hass	Pauline	8		33532	"	2	
Handleman	Vera R	8		33560	"	5	
Haack	Julia	8		34018	"	6	
Hafman	Helen B	8		34060	"	7	
Ha	Ray	8		34080	"	7	

Continued next page

1911

2 PART YR

GROOM

H

OCT DEC

Name of Groom: Surname	Given Name	Vol.	Page	Number	Date: Month	Day	Year
Hauser	Harry	8		34312	Dec	[illegible]	19[illegible]
Havens	Louis	8		34408	"	11	"
Hartley	Tony	8		34428	"	11	"
Haklar	Sam	8		34472	"	11	"
Haffthwaite	George	8		34552	"	12	"
Hall	Charles J	8		34862	"	14	"
Hart	Preston Mc Jr	8		5002	"	16	"
Hammer	Morris L	8		35180	"	18	"
Hart	Elmer L	8		35250	"	18	"
Harrington	William	8		35144	"	18	"
Halloran	William	8		35536	"	21	"
Harrison	Alfred	8		35672	"	22	"
Harris	Harry	8		35684	"	22	"
Halsinger	Marshall	8		35680	"	22	"
Hart	Nathan	8	see Vol 1	35727	"	22	"
Hadden	Alvin	8		35962	"	28	"
Harwood	Samuel	8		36098	"	26	"
Hartman	John	8		36228	"	27	"
Hardwick	Harry G	8		36294	"	28	"
Halpern	Isidor	8		36306	"	28	"
Haag	Howard J	8		36344	"	28	"
Hall	Rufus A	8		36394	"	28	"
Ha							
Ha							
Ha							
Ha							
Ha							
Ha							
Ha							
Ha							
Ha							
Ha							
Ha							
Ha							
Ha							
Ha							
Ha							
Ha							
Ha							
Ha							
Ha							
Ha							
Ha							
Ha							
Ha							
Ha							
Ha							
Ha							
Ha							

BRIDE

1911

2 PART YR

Name of Bride: Surname	Given Name	Vol.	Page	Number	Date: Month	Day	Year
Hayden	Eva M	8		34478	Dec	8	1911
Haas	Mary J	8		34420	"	8	"
Havlick	Josefine	8		34458	"	9	"
Haight	Emma A	8		34334	"	7	"
Hawkins	Mildred	8		34336	"	11	"
Hanley	Mary	8		34014	"	12	"
Harash	Dora	8		34668	"	13	"
Hauser	Rosa	8		34730	"	13	"
Handberry	Margaret	8		34820	"	14	"
Hain	Dora	8		35028	"	16	"
Harvey	Eva E	8		35236	"	18	"
Harris	Josephine	8		35432	"	20	"
Halvorsen	Olga	8		35536	"	21	"
Hartney	Nellie	8		35560	"	21	"
Harris	Lillian H	8		35600	"	21	"
Hagen	May V	8		35646	"	21	"
Haft	Fannie	8		35820	"	23	"
Hartmann	Else	8		36358	"	28	"
Hasbila	Dionisia	8		36392	"	28	"
Hartz	Ida	8		36422	"	[illegible]	"
Ha							
Ha							
Ha							
Ha							
Ha							
Ha							
Ha							
Ha							
Ha							
Ha							
Ha							
Ha							
Ha							
Ha							
Ha							
Ha							
Ha							
Ha							
Ha							
Ha							
Ha							
Ha							
Ha							
Ha							
Ha							
Ha							
Ha							
Ha							
Ha							

Continued next page

H

OCT
DEC

1911

2 PART YR

GROOM

BRIDE

NAME OF GROOM		VOL.	PAGE	NUMBER	DATE			NAME OF BRIDE		VOL.	PAGE	NUMBER	DATE		
SURNAME	GIVEN NAME				MONTH	DAY	YEAR	SURNAME	GIVEN NAME				MONTH	DAY	YEAR
Herlihy	Denis	8		30092	Oct	2	11	Heller	Rose	8		30820	Oct	26	11
Hershkovitz	Max	8		30094	"	31		Heindrich	Doug	8		30878		30	
Hennessy	William J	8		30136	"	31		Hen	Elizabeth M	8		30954	Nov	1	"
Hellery	Edward	8		30910	Nov	8		Hershovitz	Frances	8		30991		1	
Herkhiner	Jacobke	8		30954	"	8		Herdt	Fredericka M	8		30958		2	
Heeler	William A	8		30968	"	8		Headley	Rose	8		30982		3	
Henzich	Charles J	8		31000	"	9		Hert	Alice	8		30654	"	4	
Hertzog	Henry J	8		31150		9		Herbst	Nettie	8		30678	"	4	
Hengelmann	Carl	8		31244	"	15		Herrmann	Frances	8		30716	"	6	
Heck	Charles	8		31178		20		Heiman	Jessie M	8		31040	"	9	
Hermanns	Frank G	8		31344	"	21		Hedler	Celia	8		31069		10	
Herman	William J	8		31394	"	21		Hess	Maude	8		31178	"	10	"
Henderson	Alexander R	8		31494	"	22		Heckel	Agnes	8		31204	"	11	
Herzenheimer	Maurice H			31588	"	25		Hellriegel	Harriet	8		31454	"	13	
Helfman	Louis	8		31792	"	2		Hess	Anne L	8		31702	"	15	
Helmelin	Joseph	8		31994	"	27		Healy	Johanna M	8		31748	"	15	
Hesse	Herbert G	8		32022	"	27		Hecht	Minnie	8		31928		16	
Heller	Frederick	8		32308	"	28		Heller	Hattie	8		31954		17	
Hecht	Solomon	8		32380	"	29		Hedman	Matilda	8		32122	"	18	
Henry	Thomas	8		32542	Dec	2		Heger	Mathilda	8		32230		20	
Hedrich	Theodore	8		34112		7		Helst	Alvina M	8		32372		22	
Helefant	Louis	8		34374		11		Hersper	Mary	8		32404	"	24	
Hefferman	Michael J	8		34498		11		Healey	Josephine	8		32414	"	24	
Hehme	Hermann	8		34658		12		Heitler	Anna	8		32612	"	23	
He	William	8		34692	"	13		Hershovitz	Annie	8		32600	"	24	
Henderson	David	8		34700	"	13		Herzog	Corinne	8		32710		25	
Helfmuth	Kaspar G	8		34721		14		Hein	Ella	8		32808	"	25	
Helger	Arthur W	8		34834	"	14		Helz	Tampie	8		32824		25	
Healy	John J	8		34952	"	15		Herlenday	Caulini	8		32828	"	25	
Hershman	Robert	8		34996		16		Herbert	Bonnie M	8		33254		29	
Heathy	Samuel	8		35604	"	21	"	Heller	Becke	8		33514	Dec	2	
Henofall	William G	8		35626	"	21	"	Henfel	Gertha	8		33611	"		
Henckel	William J	8		35656	"	22	"	Heck	Clementine A	8		34132			
Heller	Isidor	8		35714	"	22	"	Hecker	Sophie	8		34168	"	8	
Helft	Dave	8		35798	"	23	"	Heaney	Nora	8		34218	"	8	
Herzer	Charlie	8		36020	"	27	"	Hershkowitz	Esther			34284			
Herbst	Hermann	8		36118		28		Henrich	Gerta	8		34842	"	14	
Heyeman	Arthur C	8		36188	"	27		Heddy	Sadie	8		35230		18	
Hellinger	Harry	8		36218	"	27		Hesse	Mathilda	8		35290		19	
Hertz	David	8		36270	"	28		Heffernan	Anna M	8		35564		29	"
He	Patrick	8		36402	"	28		Hett	Florence	8		37458	"	20	"
Henzeh	Frank	8		36478		29		Hellman	Dora	8		35578	"	21	
He								Herrmann	Alice E B	8		36064		26	"
He								Hemmer	Violet	8		36105			
He								Hert	Mary	8		36141		28	
He								Herberg	Rose	8		36180			
He								He							
He								He							
He								He							

Continued next page

H

OCT

DEC

1911

2 PART YR

GROOM

Name of Groom: Surname	Given Name	Vol.	Page	Number	Date: Month	Day	Year
Hilgemann	Theodore	1	Void	10001	April	17	1911
Hirsch	Emil	8		30320	Nov	2	"
Hill	Horace E	8		30662	"	6	"
Hirsch	Henry	8		30924	"	8	"
Hieb	August	8		31334	"	11	"
Higginson	Randolph	8		31372	"	11	"
Higgins	Frank	8		31734	"	15	"
Hill	John	8		32082	"	18	"
Hirt	Joseph	8		32290	"	20	"
Hirsch	Gordon	8		32376	"	21	"
Hines	Nathan	8		32922	"	25	
Hirsch	Louis	8		35704	Dec	4	
Hiney	Melhor	8		34190	"	8	"
Hietalahti	August	8		34630	"	11	
Hinkson	Gladstone M	8		35412	"	20	"
Hilts	Frank	8		35514	"	21	"
Hill	William	8		35746	"	22	"
Hirschhorn	Paul H	8		36318	"	28	"
Hillenbrand	Otto	8		36436	"	29	"
Hi							
Hi							
Hi							
Hi							
Hi							
Hi							
Hi							
Hi							
Hi							
Hi							
Hi							
Hi							
Hi							
Hi							
Hi							
Hi							
Hi							
Hi							
Hi							
Hi							
Hi							
Hi							
Hi							
Hi							
Hnata	Kaspar	8		32298	Nov	21	1911
Hj							
Hl							
Hl							

BRIDE

Name of Bride: Surname	Given Name	Vol.	Page	Number	Date: Month	Day	Year
Hickey	Margaret	8		30176	Nov	1	1911
Hingers	Ellen D	8		30448		3	"
Hildreth	Lucile A	8		30662	"	6	
Hirschfield	Esther	8		30702	"	6	
Higgins	Lizzie	8		31624	"	14	
Hirsch	Nellie	8		33160	"	28	
Hirschhorn	Annie	8		33412	Dec	1	"
Hicks	Annie H	8		33690	"	4	"
Himmelblau	Mollie	8		34542		12	
Hitchings	Ann	8		34834	"	12	
Hickman	Florence E	8		35254	"	18	
Hiller	Dora	8		35526	"	21	"
Higby	Grace A	8		35622	"	21	"
Hill	Elmira	8		35806	"	23	
Hi							
Hi							
Hi							
Hi							
Hi							
Hi							
Hi							
Hi							
Hi							
Hi							
Hi							
Hi							
Hi							
Hi							
Hi							
Hi							
Hi							
Hi							
Hi							
Hi							
Hi							
Hi							
Hi							
Hi							
Hi							
Hi							
Hi							
Hi							
Hi							
Hj							
Hl							
Hl							

H

OCT
DEC

1911

2 PART YR

GROOM

NAME OF GROOM		VOL	PAGE	NUMBER	DATE		
SURNAME	GIVEN NAME				MONTH	DAY	YEAR
Holmes	Joseph L	8		30006	Oct	20	19
Hopkins	Fred W	8		30052	"	30	
Holodnuk	Onuphrius	8		30144	Nov	1	
Horan	John	8		30454	"	2	
Hochenjos	Robert G.	8		30491	"	3	
Holl	Frederick	8		30622	"	4	
Hornek	Louis	8		30778	"	6	
Howell	Henry A.	8		30884	"	8	
Horwitz	Max	8		31028	"	9	
Hock	Samuel	8		31216	"	10	"
Holley	George H	8		31264	"	10	"
Horacek	Anton Jr	8		31280	"	11	"
Howard	Julius	8		31396	"	13	
Horowitz	Harry	8		31646	"	15	
Hornstein	Samuel	8		31694	"	15	
Hopkins	Richard M	8		31712	"	15	"
Howe	Walter G	8		32042	"	18	
Hopwood	George W	8		32148	"	20	
Hoffmann	Adolf G	8		32362	"	21	"
Hoffmann	John	8		32524	"	22	
Holson	William L	8		32722	"	24	
Honska	Charles	8		32958	"	27	
Hodin	Aaron	8		33250	"	29	
Horwitz	Abraham	8		33536	Dec	2	
Howells	David D	8		33666	"	5	
Horowitz	Abraham L	8		33668	"	4	
Horowitz	Henry	8		33810		5	
Hoyt	William L	8		33916		6	
Hoznett	Saunders	8		34098		7	
Hoffman	Elias	8		34145	"	11	
Hoffman	Harry	8		34468	"	11	
Holtam	Walter W	8		34516	"	11	
Hoyt	Marcus L	8		34736	"	12	
Hochner	Simon	8		35134	"	18	
Hoffman	John J	8		35324	"	19	"
Horowitz	David	8		35414	"	20	
Holden	Michael	8		35512	"	21	
Horwech	Jacob S	8		35518	"	21	"
Horan	William	8		35624	"	21	"
Horowitz	Jacob M	8		35638		22	
Horn	William G	8		35640		22	
Horwitz	William	8		35850	"	23	
Holliday	Robert	8		35992	"	26	
Horvath	Michael	8		36152	"	27	
Hoehn	Henry J	8		36226	"	27	
Hopstein	Jacob	8		36362		28	
Holmquist	Joel Jack	8		36384		28	
Ho	William K	8		36451		29	
Ho							

48—27881

BRIDE

NAME OF BRIDE		VOL	PAGE	NUMBER	DATE		
SURNAME	GIVEN NAME				MONTH	DAY	YEAR
Ho	Louise C	8		30010	Oct	20	19
Horowitz	Ida	8		30468	Nov	3	
Ho	Anna	8		30588		4	
Horowitz	Mary	8		30608		4	
Horn	Linda L	8		30616	"	4	
Holdeman	Mary B	8		30830	"	6	
Hoffman	Mary	8		31052	"	9	
Horowitz	Sophie	8		31348	"	11	"
Houghton	Rose	8		31700		15	
Ho	Mary	8		31806		16	
Hondlow	Edith A	8		31968		17	
Horowitz	Etta	8		32110		18	
Holden	Lorraine	8		32[illegible]	"	20	
Hoffmann	Amelia L	8		32302	"	21	
Holtzman	Dora	8		32340	"	21	"
Houbé	Mary	8		32918	"	25	
Horan	Mary G	8		33148	"	28	
Hooyberghs	Dorcas	8		32456	Dec	1	
Hopkins	Anna	8		33952		6	
House	Margaret L	8		34012		6	
Howe	Elizabeth	8		34034		7	
Hoflander	May B	8		34202	"	8	
Ho	Lulu	8		34403		11	
Holfried	Rose	8		34518	"	11	
Hoffman	Jenny	8		34552		12	
Hollinger	Bertha	8		35329	"	17	
Holland	Cathryn	8		35462		20	
Horat	Anna	8		35904	"	26	
Hoffman	Sabina	8		35972		26	"
Hoppe	Florence A	8		36050	"	26	
Hochmuth	Christine J	8		36068	"	26	"
Hoff	Jayne L	8		36130		27	
Hollander	Sabina	8		36306		28	
Holdberg	Rose	8		36554		30	
Ho							
Ho							
Ho							
Ho							
Ho							
Ho							
Ho							
Ho							
Ho							
Ho							
Ho							
Ho							
Ho							
Ho							

Continued next page

GROOM

NAME OF GROOM — SURNAME	GIVEN NAME	VOL.	PAGE	NUMBER	DATE — MONTH	DAY	YEAR
Hughes	Harold J.	8		30236	Nov	1	9[illegible]
Hungler	Benj	8		30270	"	1	
Huzalo	Gregore	8		30408	"	2	
Hultz	Barney [illegible]	[illegible]		30486		[illegible]	
Hughes	[illegible] J.	8		30590	"	[illegible]	
Hughes	John B.	8		30634		[illegible]	
Hultgren	Elmer	8		30656	"	6	
Hugo	Joseph	8		30942	"	8	
Hurley	John J.	8		31916	"	16	
Hubbard	Alex	8		32516	"	22	"
Hughes	Edward [illegible]	8		32990	"	[illegible]	
Humphreyson	Charles	8		33154		22	
Hurinol[illegible]	Fred	8		33998	Dec	6	
Hubbell	Henry N	8		34610	"	[illegible]	
Huff	Leighton O	8		34804	Dec	14	11
Hucinet	Leon	8		36356		28	"
Hurd	James D.	8		36390		28	
Hu							
Hu							
Hu							
Hu							
Hu							
Hu							
Hu							
Hu							
Hu							
Hu							
Hu							
Hu							
Hu							
Hu							
Hu							
Hu							
Hu							
Hu							
Hu							
Hu							
Hu							
Hu							
Hu							
Hu							
Hu							
Hu							
Hu							
Hu							
Hu							
Hu							
Hu							
Hu							

41—27831

BRIDE

NAME OF BRIDE — SURNAME	GIVEN NAME	VOL.	PAGE	NUMBER	DATE — MONTH	DAY	YEAR
Hugaboom	Jane L	3	[illegible]	1000[illegible]	April	[illegible]	[illegible]
Humphrey	[illegible] A	8		30320	[illegible]	[illegible]	
Huttel	Augusta	8		30592		4	
Huyett	Henrietta	8		31150	"	[illegible]	"
Hu[illegible]	Anna	8		32344	"	2[illegible]	
Huggins	Millicent	8		32514	"	22	"
Huber	Gladys	8		32744		2	
Hughes	Elizabeth F	8		32842	"	25	
Hurst	Marie B	8		32928	"	25	
Huber	Adelaide	8		33020	"	2	
Hunter	Addie N.	8		33284	"	29	
Humperger	Alice J	8		34140	Dec	7	
Hughes	Eva I	8		34158	"	8	
Hunter	Mary K.	8		35728	"	22	
Hutton	Ethel	8		36074	"	26	
Hu							
Hu							
Hu							
Hu							
Hu							
Hu							
Hu							
Hu							
Hu							
Hu							
Hu							
Hu							
Hu							
Hu							
Hu							
Hu							
Hu							
Hu							
Hu							
Hu							
Hu							
Hu							
Hu							
Hu							
Hu							
Hu							
Hu							
Hu							
Hu							
Hu							
Hu							
Hu							
Hu							
Hu							

Continued next page

H

OCT DEC

1911

2 PART YR

H

OCT

DEC

GROOM

Name of Groom: Surname	Given Name	Vol.	Page	Number	Date: Month	Day	Year
Hu							
Hu							
Hu							
Hu							
Hu							
Hu							
Hu							
Hu							
Hu							
Hu							
Hw							
Hyakki	Matti	8		32694	Nov.	24	9[illegible]
Hyatt	Norman W	8		33324	"	29	
Hyman	Louis	8		33872	Dec	[illegible]	
Hyman	Joseph	8		35496	"	[illegible]	
Hymanson	James	8		35844	"	23	
Hysler	George	8		36470	"	2[illegible]	
Hy							
Hy							
Hy							
Hy							

45—27881

1

BRIDE

Name of Bride: Surname	Given Name	Vol.	Page	Number	Date: Month	Day	Year
Hu							
Hu							
Hu							
Hu							
Hu							
Hu							
Hu							
Hu							
Hu							
Hu							
Hw							
Hyman	Pearl	8		33098	Nov	2[illegible]	[illegible]
Hy							
Hy							
Hy							
Hy							
Hy							
Hy							
Hy							
Hy							
Hy							

1911

2 PART YR

GROOM

NAME OF GROOM		VOL.	PAGE	NUMBER	DATE		
SURNAME	GIVEN NAME				MONTH	DAY	YEAR
Isaacson	Harry	1		37	Jan	2	
Isola	Ernesto	1		350		6	
Ingrassia	Vincenzo	1		1321		11	
Inselander	Reuben	1		1591		13	
Iaggunto	Salvatore	1		2085		24	
Ionta	Gilyno	1		2571		28	
Israel	Max	1		2865		29	
Israel	Berthold	1		3117	"	31	
Impey	Paul	1		3221	Feb	1	
Ichinger	Jacob	1		4283		11	
Irwin	James	1		4293		11	
Isele	Frederick	1		4483	"	12	
Iacuzzo	Giovanni	1		4711	"	16	
Italidino	Stefano	1		4750	"	16	
Israel	Joseph	1		4985	"	18	
Iannicelli	Giacomo	1		5661	"	27	
Isabson	Hyde	1		6269	Mch	5	
Ingwaldsen	Konrad J.	1		6211	"	7	
Ireland	Wm. H.	1		6647	"	7	
Ireland	Edward E.	1		6647	"	7	
Itzkowitz	Max	1		6961	"	11	
Israel	Oscar	1		8651	April	1	
Isenberg	Harry	1		8741	"	2	
Inocco	Salvatore	1		9247	"	10	
Iarelli	Domenico	1		9261	"	10	
Imke	Christopher	1		9421	"	11	
Ivers	James	1		9543		13	
Isaacs	Richard	1		9773		14	
Ito	George	1		9875	"	15	
I							

BRIDE

NAME OF BRIDE		VOL.	PAGE	NUMBER	DATE		
SURNAME	GIVEN NAME				MONTH	DAY	YEAR
Isaac	Frances	1		499	Jan	6	
Iaburello	Mariana			710	"	9	
Iaria	Dominica	1		1653			
Iannace	Antonia	1		1870		3	
Iaffe	Maria	1		2150		22	
Isola	Innocente			2211		24	
Impozenda	Rose	1		2513		26	
Ichel	Pegora	1		2861		30	
Imhoff	Bertha L	1		2929	"	30	
Iworley	Loretta	1		3097	Feb	8	
Isele	Sophie J	1		4485		14	
Irousch	Rosie J	1		4627	"	15	
Insdorf	Gertie	1		5493		2	
Isegro	Calogera	1		5551		2	
Isberlee	Mollie	1		8373	Mch	28	
Ironsides	Mary J Mrs	1		8401	"	29	
Isenwald	Emilie	1		8457		1	
Ibsen	Jennie	1		9131	April	6	
I							
I							
I							
I							
I							
I							
I							
I							
I							
I							
I							

1911

2 PART YR

1

JAN

APR

GROOM

Name of Groom: Surname	Given Name	Vol	Page	Number	Date: Month	Day	Year
Iuoshah	Abram	2		300	Jan	[illegible]	[illegible]
Ioli	Antonio	2		662	"	[illegible]	
Itterny	Frederick Lo	2		1134	"	[illegible]	
Israel	[illegible]	2		2094		[illegible]	
Inselman	Claus	2		3002	"	31	
Ippolito	Vincenzo	2		3070	"	[illegible]	
Ilele	Victor	2		3178	Feb	[illegible]	
Irving	Joseph A			3444		[illegible]	
Itzkowitz	[illegible]	2		4234		11	
Imperato	Giuseppe	2		4504	"	14	
Impellitteri	Antonino	2		4684		16	
Izkowitz	Elias	2		4974	"	18	
Isaacson	[illegible]	2		5138	"	20	
Irving	Everett	2		5166	"	20	
Isaacs	Eugene J	2		5598		24	
Iannone	Pasquale			6800	Mar	10	
Indebeton	Claes	2		6808	"	10	
Ingber	Issy	2		7068		14	
Isaac	Herman	2		7080		14	
It[illegible]	Morris	2		7260		16	
Indelli	Pierre	2		7642	"	20	
Ingler	Lewis	2		7716	"	21	
Inglis	Edward A Jr	2		7842	"	22	
Isralsky	Alex	2		8058		25	
Isaacson	Harris	2		8742	April	[illegible]	
Intravaia	Andrea	2		8812	"	3	
Izzo	Pellegrino	2		9058	"	6	
Ieraci	Michele	2		9208		8	
I							
I							

BRIDE

Name of Bride: Surname	Given Name	Vol	Page	Number	Date: Month	Day	Year
Israelewitz	Jennie	2		590	Jan	[illegible]	[illegible]
Isaacs	Lena	2		1668	"	[illegible]	
Israel	Rose	2		3480	Feb	[illegible]	
Isaksohn	Sophie	2		[illegible]		[illegible]	
Irish	Cora E	2		[illegible]		[illegible]	
Indivere	Vincenzo	2		5928		27	
Intravartolo	Rosario	2		6200	Mar	2	"
Ivory	Loretta	2		6608		8	
Itskowitz	Esther	2		7100		14	
Izaac	Marie S	2		7342		[illegible]	
Ierep	Marianna	2		8134	"	25	
Isserles	Molie	2		8273	"	28	
Ironside	Mary J McG	2		8301		29	
Ierardi	Agnesia	2		8528		30	
Iannuzzi	Nicolina	2		9078	April	6	
Irving	Susia	2		9342		10	
I							
I							
I							
I							
I							
I							
I							
I							
I							
I							
I							
I							
I							
I							

I

JAN

APR

1911

2 PART YR

1911

1

APR

JUL

2 PART YR

GROOM

NAME OF GROOM		VOL.	PAGE	NUMBER	DATE		
SURNAME	GIVEN NAME				MONTH	DAY	YEAR
Indahl	Einar G	3		10487	April	20	19
Interdonato	Giacomo	3		10555	"	21	"
Isakoff	Harry	3		10613	"	22	"
Iavello	Nicolino			10691	"	24	"
Imerman	Sam	3		11451	May	1	"
Izzo	Giuseppe	3		11863	"	4	"
Inverardi	Luigi	3		12337	"	10	"
Iorio	Michele	3		12586	"	11	"
Inverso	Nicolo	3		12829	"	15	"
Ilczazyn	Szmon	3		13161	"	17	"
Iwanowski	Victor	3		13251	"	19	"
Itzkowitz	Isaac	3		13715	"	23	"
Irwin	Robert G	3		14226	"	21	"
Ivanov	Alex	3		14905	June	1	"
Ingerman	Samuel	3		15609	"	7	"
Ilaing	Walter			16269	"	12	"
Isipov	Hanne	3		16525	"	13	"
Itzkowitz	Joseph	3		16581	"	14	"
Isaacs	George	3		16605	"	14	"
Ingledew	Frederick G	3		16847	"	15	"
Isaacsohn	Richard	3		17167	"	19	"
Iorio	Donato G	3		17889	"	24	"
Imperiba	Cesare A	3		18465	"	30	"
Iannone	Luigi	3		18631	July	1	"
Incardone	Salvatore	3		18634	"	1	"
Iavozzo	Raffaele	3		19161	"	8	"
Isolfo	Angelo	3		19231	"	10	"
Ievoli	Gaetano	3		19245	"	11	"
Imuto	Giuseppe	3		19595	"	14	"
Iacovelli	Sedele	3		19999	"	19	"

BRIDE

NAME OF BRIDE		VOL.	PAGE	NUMBER	DATE		
SURNAME	GIVEN NAME				MONTH	DAY	YEAR
Israel	Annie	3		10441	April	20	19
Innocente	Letizia	3		11301	May	2	"
Imbroco	Giovanna	3		11789	"	3	"
Immediata	Rosa	3		11863	"	4	"
Iori	Barbara	3		12073	"	8	"
Ipinza	Amelia	3		12201	"	12	"
Ivesby	Ina	3		12745	"	15	"
Ivelli	Adelgaide	3		13095	"	17	"
Iurgens	Rosina	3		13267	"	18	"
Ingleson	Katie	3		15280	June	5	"
Ialfanza	Esperata	3		15566	"	6	"
Intoci	Giuseppa	3		15727	"	7	"
Issler	Ida G	3		15933	"	7	"
Iacovino	Lucia	3		16009	"	8	"
Isbold	Mary	3		16247	"	12	"
Ingleson	Josephine	3		18491	"	30	"
Iannaccone	Cecilia	3		18631	July	1	"
Iorio	Elena	3		19173	"	8	"
Ippolito	Mary	3		19767	"	15	"

1
APR
JUL
1911
2 PART YR

GROOM

NAME OF GROOM Surname	Given Name	Vol.	Page	Number	Date Month	Day	Year
Ilardo	Vincenzo	4		10138	April	18	1911
Israelowitz	Solomon	4		10543	"	21	"
Ippolito	Stefano	4		10664	"	22	"
Israel	Salvatore	4		11152	"	27	"
Iammarino	Girolamo	4		11514	May	1	"
Isaacs	Abraham	4		11974	"	6	"
Indicello	Luigi	4		12004	"	6	"
Iorio	Michele R.	4		12506	"	11	"
Islander	Carl A. J.	4		12542	"	11	"
Irwin	James D.	4		13664	"	22	"
Ippolito	Umberto	4		13860	"	24	"
Iddiviglia	Giuseppe	4		14204	"	27	"
Iovieno	Liberato	4		14574	"	29	"
Idliss	Abraham	4		15064	June	2	"
Inglese	Dominick	4		15114	"	2	"
Isdacs	Coleman L.	4		15268	"	3	"
Iannitto	Giovanni	4		15574	"	6	"
Israel	Louis	4		16868	"	15	"
Immer	Jos. H.	4		16930	"	16	"
Isaak	Abe	4		17750	"	22	"
Innes	William J. Jr	4		18177	"	27	"
Iorio	Giovanni	4		18992	July	5	"
Iommazzo	Luigi	4		19380	"	11	"
I							
I							
I							
I							
I							
I							

BRIDE

NAME OF BRIDE Surname	Given Name	Vol.	Page	Number	Date Month	Day	Year
Irving	Louise M	4		10374	April	19	1911
Itzkowitz	Sophia	4		10548	"	21	"
I[illegible]	Annie	4		10788	"	24	"
Iu[illegible]	Mary L.	4		11152	"	27	"
Irons	Mary A.	4		11274	"	28	"
Immerdorff	Anna	4		11544	"	28	"
Isaacson	Hilma M	4		11498	May	1	"
Ivanscito	Anna	4		11770	"	4	"
Ingalls	Mary A	4		12290	"	10	"
Itzkowitz	Ida	4		12818	"	16	"
Isola	Maria L.	4		13034	"	16	"
Isaacson	Florence	4		13616	"	22	"
Isaacson	Anna	4		14324	"	27	"
Iseing	Helen	4		14440	"	29	"
Irwin	Margaret L.	4		14484	"	29	"
Imbratta	Giuseppa	"		14874	June	1	"
Indyck	Kate	4		15088	"	3	"
Iacopelli	Ulimbra	4		15428	"	5	"
Israel	Frances	4		15470	"	5	"
Izaacs	Rosey	4		15790	"	7	"
Itzkowitz	Bertha	4		15836	"	8	"
Irgling	Bertha O.	4		16668	"	14	"
Ivey	Enid A	4		17036	"	17	"
Itzkowitz	Rose	4		17110	"	19	"
Iversen	Mary L.	4		17496	"	21	"
Iannuzzi	Cristina	4		17568	"	22	"
Isele	Emelie	4		17626	"	22	"
Ingram	Mary E.	4		18424	"	29	"
Ippallomeni	Angelina	4		19560	July	13	"
I							

GROOM

NAME OF GROOM Surname	Given Name	Vol.	Page	Number	Date Month	Day	Year
I[illegible]	Giovanni	5		20105	July	20	1911
I[illegible]kowitz	George	5		20228	"	22	"
I[illegible]ly	James S.	5		20487	"	26	"
I[illegible]ele	Saverio	5		20571	"	27	"
I[illegible]dige	Alfonso	5		20683	"	28	"
I[illegible]nhoff	Max	5		20873	"	31	"
I[illegible]herdwood	Frank M.	5		21335	Aug	4	"
I[illegible]portuna	Filippo	5		22[illegible]	"	[illegible]	"
I[illegible]ferenza	Antonino	5		22745	"	9	"
I[illegible]kowitch	Abraham	5		22753	"	9	"
I[illegible]ficinech	Edward	5		22881	"	9	"
I[illegible]merblym	Aladar	5		23151	"	14	"
I[illegible]vancsik	George	5		23227	"	15	"
I[illegible]ognarino	Giovanni	5		22523	"	28	"
I[illegible]ber	Jacob	5		24065	Sept	[illegible]	"
I[illegible]devaia	Vincenzo	5		24595	"	[illegible]	"
I[illegible]drant	Rudolf	5		24619	"	7	"
I[illegible]lo	Frederick G.	5		25065	"	12	"
I[illegible]ly	William J.	5		25659	"	19	"
I[illegible]ngham	Edgar J.	5		25715	"	20	"
I[illegible]sacks	Joseph	5		26007	"	26	"
I[illegible]onson	Thomas	5		26483	"	29	"
I[illegible]annicelli	Giovanni	5		26763	"	30	"
I[illegible]annacone	Modestino	5		26769	"	30	"
I[illegible]parato	Catello	5		26923	Oct	1	"
I[illegible]annaccone	Angelo	5		27261	"	3	"
I[illegible]annides	Petros	5		27497	"	4	"
I[illegible]ndolino	Francesco	5		27609	"	5	"
I[illegible]saacson	Felix	5		28375	"	12	"
I[illegible]venberg	Jacob	5		28423	"	13	"
I[illegible]ppa	Edwardo G.	5		28477	"	14	"
I[illegible]mbo	Salvatore	5		28761	"	19	"
I[illegible]gullo	Alfredo	5		28762	"	19	"
I[illegible]ert	Jake	5		29023	"	23	"
I[illegible]rez	Harry	5		29127	"	23	"
I[illegible]ntile	Nicola	5		29283	"	28	"
I[illegible]mburgia	Sebastiano	5		29413	"	30	"

BRIDE

NAME OF BRIDE Surname	Given Name	Vol.	Page	Number	Date Month	Day	Year
I[illegible]wankovyt	Katharin	5		20193	July	21	1911
I[illegible]ngignoli	Maria	5		20196	"	22	"
I[illegible]polito	Maria	5		20207	"	22	"
I[illegible]zzo	Teresa	5		20621	"	27	"
I[illegible]ld	Rosina	5		21829	Aug	10	"
I[illegible]rvine	Kathleen	5		22[illegible]	"	[illegible]	"
I[illegible]portuno	Gaetana	5		22[illegible]	"	[illegible]	"
I[illegible]luminata	Rosaverio	5		23419	"	21	"
I[illegible]vine	Giunta	5		23513	"	28	"
I[illegible]arrusi	Gildruda	5		23610	"	29	"
I[illegible]anone	Marie	5		24261	Sept	5	"
I[illegible]sola	Edith	5		24329	"	11	"
I[illegible]saacson	Ray	5		24407	"	12	"
I[illegible]ngstrom	Editta	5		25073	"	12	"
I[illegible]sossi	Sabina	5		25003	"	15	"
I[illegible]bona	Rosa	5		25427	"	19	"
I[illegible]nzeglian	Mary	5		25440	"	16	"
I[illegible]ger	Jacia	5		25625	"	18	"
I[illegible]ntemann	Frederick G.	5		25551	"	18	"
I[illegible]gnatofsky	Bessie	5		26093	"	25	"
I[illegible]nzerillo	Emilia	5		26951	Oct	2	"
I[illegible]mperatore	Maria	5		27663	"	9	"
I[illegible]mmergood	Sarah	5		28050	"	13	"
I[illegible]senberg	Annie M.	5		28443	"	16	"
I[illegible]ngbor	Ida	5		28551	"	17	"
I[illegible]sar	Emma	5		29111	"	2[illegible]	"
I[illegible]nni	Angelina	5		29161	"	23	"
I[illegible]vanov	Stoce	5		29479	"	25	"
I[illegible]nara	Matilda	5		29585	"	26	"
I[illegible]rrafino	Santa	5		29857	"	28	"
I[illegible]vanoff	Joe	5		29887	"	28	"

1

JUL
OCT

1911

2 PART YR

GROOM

Name of Groom: Surname	Given Name	Vol.	Page	Number	Date: Month	Day	Year
Insebchuk	Daniel A.	6		20002	July	19	[illegible]
Iannuzzi	Giuseppe	6		20294	"	24	
Ives	Henry	6		20348	"	24	
Isbilsky	Joshua	6		20382	"	25	
Iwanicki	[illegible]	6		20705	"	28	
Ianpello	Orazio	6		20878	"	31	
Imbasciani	Natali	6		21216	Aug	3	
Ippolito	Rosario	6		21448	"	5	
Ignoffo	Giuseppe	6		21504	"	7	
Ives IVES	Louis			23446		28	
Iorio	Domenico	6		23516		28	
Isaacs	Abraham	6		23804	"	31	
Iamarino	Giuseppe	6		24126	Sept	[illegible]	
Imernizzi	Girolamo	6		24756		[illegible]	
Ida	Giuseppe	6		25450		16	
Icove	Samuel J	6		25694	"	17	
Isles	Christopher R	6		25794		[illegible]	
Intelicata	Baldassaro	6		26112		23	
Issen	Georg	6		26322	"	[illegible]	
Intrabartolo	Francesco	6		26512	"	28	
Ilardo	Giovanni	6		26666	"	29	
Itkowitz	Abe	6		26732	"	30	
Ibel	Jacob	6		26852	Oct	[illegible]	
Intravaia	Antonio	6		26[illegible]		[illegible]	
Isaac	John A	6		28386		[illegible]	
Immerman	Nathan	6		28998	"	31	
Israel	Abraham	6		29318	"	2[illegible]	
Imschweiler	Wilhelm	6		29722		2[illegible]	
Idim	Sam	6		29860	"	28	
I							

BRIDE

Name of Bride: Surname	Given Name	Vol.	Page	Number	Date: Month	Day	Year
Ilona	Mujgos	6		20330	July	24	[illegible]
Ihlo	Florence J	6		20378	"	25	
Isley	Charlotte	6		20940	"	29	"
Isaacs	Lena	6		21086	Aug	2	
Immich	Mamie C	6		21208	"	3	
Iczkovits	Eva	6		21448	"	5	"
Imerman	Rosie	6		21636	"	8	"
Itskowitz	Beckie	6		21752	"	9	
Isaacson	Rose J	6		21820	"	10	"
Ingwaldsen	Constance	6		21920		[illegible]	
Iannetta	Teresa	6		22176	"	14	"
Iorio	Felicetta	6		22260		[illegible]	
Imhof	Josephine C	6		22544		[illegible]	
Iannacone	Ersilia	6		22702		[illegible]	
Imber	Beckie	6		23320	"	2[illegible]	
Innusa	Marietta	6		23816	"	[illegible]	
Iwanus	Helen	6		24050	Sept	[illegible]	
Inclese	Anna	6		24104	"	[illegible]	
Iacobaccio	Filomena	6		24126	"	2	
Irving	Mary	6		24216		[illegible]	"
Iorio	Concetta	6		24[illegible]	"	[illegible]	
Iacopelli	Vincenzo	6		25016	"	23	
Iaskula	Boleslawa	6		26[illegible]		[illegible]	
Ilardi	Giuseppa	6		26666	"	29	"
Isaacs	Lena	6		26732	"	29	"
Ianiello	Nunziata	6		26770	"	[illegible]	
Innes	Margaret C	6		28664	Oct	18	
Innes	Magdalene G	6		29168	"	2[illegible]	
Ingerson	Alice M	6		29236	"	2[illegible]	
Isaacs	Helen	6		29294	"	24	
Intrabartolo	Maria	6		29556		2[illegible]	

I

JUL

OCT

1911

2 PART YR

GROOM

Name of Groom: Surname	Given Name	Vol.	Page	Number	Date: Month	Day	Year
Isles	Walter M	7		30063	Oct	30	[illegible]
Ippi	Michael	7		30529	Nov	[illegible]	
Ibravy	James A	7		30625	"	[illegible]	
Imerglio	Sam	7		30761	"	[illegible]	
Iwanchuk	Andrew	7		31091	"	9	
Iannone	Nicola	7		31111	"	9	
Intiso	Michele	7		31151	"	9	
Iacovino	Nicola	7		31205	"	10	
Isaacson	Reubin	7		31285	"	11	
Ishenderian	Haroutine	7		32015	"	17	
Ilkeritz	Edward	7		32225	"	20	
Iannaccone	Antonio	7		32579	"	23	
Insler	Sam	7		33379	"	29	"
Ieradi	Francesco	7		34097	Dec	7	
Ineberger	Haclaro	7		34409	"	[illegible]	
Isenor	Burton	7		34577	"	12	
Iacovino	Nicolino	7		34853	"	14	
Iskowitz	Max	7		35097	"	16	
Iannucci	Raffaele	7		35543	"	21	
Isow	Samuel	7		35933	"	22	
Imkenberg	Diedrich	7		36049	"	26	
Itzkovitz	Hyman	7		36415	"	[illegible]	
In Dick [illegible]		7		36467	"	29	
I							
I							
I							
I							
I							
I							
I							

BRIDE

Name of Bride: Surname	Given Name	Vol.	Page	Number	Date: Month	Day	Year
Isaac	Lilly	7		31181	Nov	10	[illegible]
Ingiann	Ignazzia	7		31335	"	11	
Iasevoli	Maria A	7		31883	"	16	"
Isaacson	Ida R	7		31987	"	17	
Israel	Lena	7		32313	"	21	
Itzenhauser	Carrie	7		32413	"	21	
Irwin	Anna E	7		33337	"	29	
Inkiles	Rae	7		33465	Dec	2	
Ilove	Giovanna	7		33661	"	4	
Itzkowitz	Esther	7		34143	"	7	
Igent	Gertrude	7		34799	"	14	"
Ipp	Rose	7		34805	"	14	
Ivyme	Ethel M	7		35029	"	16	
Isham	Joanna M	7		35095	"	16	"
Isenberg	Gertrude	7		35099	"	16	"
Ingersoll	Maude	7		35177	"	18	
Iaconé	Rosina	7		35543	"	21	
Inniss	Ella	7		35697	"	22	
Irwin	Agnes J	7		35711	"	22	
I							
I							
I							
I							
I							
I							
I							
I							
I							
I							
I							

I

OCT

DEC

1911

2 PART YR

GROOM

Name of Groom: Surname	Given Name	Vol.	Page	Number	Date: Month	Day	Year
Ivens	Herbert B	8		30370	Nov	2	[illegible]
Iswald	Nils A	8		30556	"	[illegible]	
Isaacson	Isidor	8		30996	"	8	
Imbrogiano	Francesco	8		32342	"	21	
Ingrianti	Giuseppe	8		32654	"	23	
Imandt	Albert	8		33016	"	27	
Innes	George	8		33460	Dec	1	
Ivensky	Isidore	8		33706	"	4	
Itcovith	Jancor	8		33842	"	[illegible]	
Iorio	Biagio	8		33968	"	6	
Itchkovitz	David	8		36116	"	27	"
I							
I							
I							
I							
I							
I							
I							
I							
I							
I							
I							
I							
I							
I							
I							
I							
I							
I							

BRIDE

Name of Bride: Surname	Given Name	Vol.	Page	Number	Date: Month	Day	Year
Iannuzzi	Antonette	8		30332	Nov	2	[illegible]
Isabella	Giovannina	8		31398	"	13	
Ingram	Bronislawa	8		3193[illegible]	"	16	
Idalowitz	Josie	8		32714	"	2[illegible]	
Isaacs	Minnie	8		33040	"	27	
Isarr	Adele C	8		33080	"	27	"
I[illegible]	Maria	8		33852	Dec	5	
Ippolito	Maria	8		34040	"	7	
Ittem	Louisa	8		34278	"	[illegible]	
Indelicato	Maria	8		34304	"	[illegible]	
Iosue	Benedetta	8		34792	"	14	
Irrera	Maria	8		34960	"	15	
Ingrisano	Dominica	8		35552	"	21	"
Ivery	Nellie A	8		35672	"	22	"
Iannello	Luigia	8		36136	"	27	
I							
I							
I							
I							
I							
I							
I							
I							
I							
I							
I							
I							
I							
I							
I							

I

OCT

DEC

1911

2 PART YR

GROOM

NAME OF GROOM		VOL.	PAGE	NUMBER	DATE		
SURNAME	GIVEN NAME				MONTH	DAY	YEAR

BRIDE

NAME OF BRIDE		VOL.	PAGE	NUMBER	DATE		
SURNAME	GIVEN NAME				MONTH	DAY	YEAR

J

JAN

APR

START

J

FILE

1911

2 PART YR

J

JAN

APR

1911

2 PART YR

GROOM

BRIDE

NAME OF GROOM		VOL.	PAGE	NUMBER	DATE		
SURNAME	GIVEN NAME				MONTH	DAY	YEAR
Jacobs	Morris	1		197	Jan.	1	11
Janof	Isifo	1		3[illegible]	"	5	"
Jawitz	Nathan	1		425	"	5	"
Jackson	James G.	1		683	"	7	"
Jacobs	Robert H.	1		685	"	7	"
Jacobi	Ludwig L.	1		691	"	7	"
Jantz	Max	1		861	"	9	"
Jabulg	Fred Jr.			10[illegible]	"	11	"
Jacobuz	Sabras			1213	"	12	"
Jaffe	Harry			1221	"	12	"
Jablelof	Louis			1231	"	12	"
Jacobs	James D.	1		1421	"	13	"
Jakob	Michael	1		1725	"	15	"
Jacobson	Jacob	1		1770	"	16	"
Jacobson	Alexander	1		2[illegible]	"	20	"
Jarow	Mitchel	1		3617	"	30	"
Javard	William	1		3200	Feb.	1	"
Jaeger	Charles			317	"	2	"
Jaeger	Steve	1		49[illegible]	"	3	"
Jahn	[illegible]			[illegible]	"	[illegible]	10
Jacobson	Joseph	1		4[illegible]	"	[illegible]	"
Jacobson	Louis	1		44	"	[illegible]	"
Jangal	Peter	1		480	"	[illegible]	"
Jaeger	Frederick C.	1		490	"	[illegible]	"
Jasnow	Sam.	1		500	"	[illegible]	"
Jandracetel	Anthony			548	"	[illegible]	"
Jardorf	Frederick			6	"	[illegible]	"
Jaffe	Morris	1		[illegible]	"	[illegible]	"
Jaffe	Max	1		57	"	[illegible]	"
Jabosser	Michele	1		10[illegible]	"	[illegible]	12
Jacobs	Benjamin F.	1		68	"	[illegible]	10
Jantzen	Frederick			7[illegible]9	"	16	"
Jamfuzzi	Filippo			861	"	20	"
Jackisch	Alexandro			7[illegible]9	"	14	"
Jambinsky	Morris			8003	"	24	"
Jackson	William	1		8383	"	29	"
Jacobs	Abrara	1		8843[illegible]	"	6	"
Jarzson	Gusta	1		8981	"	5	"
Jaffe	Leon	1		9223	"	8	"
Jackson	Alex Neb			9249	"	8	"
Jasmojian	Khan	1		9355	"	10	"
Jacobowitz	Harron	1		9657	"	12	"
Ja							
Ja							
Ja							
Ja							
Ja							
Ja							
Ja							

NAME OF BRIDE		VOL.	PAGE	NUMBER	DATE		
SURNAME	GIVEN NAME				MONTH	DAY	YEAR
Jacobs	Betty	1		231[illegible]	[illegible]	[illegible]	19[illegible]
Jacobowitz	Cecile	1		76[illegible]	[illegible]	[illegible]	[illegible]
Jakubeck	Agnes	1		[illegible]	[illegible]	[illegible]	[illegible]
Jacobsohn	Rosalie	1		1[illegible]	"	[illegible]	[illegible]
Jacobs	Rosie	1		198[illegible]	[illegible]	[illegible]	[illegible]
Jackson	[illegible]	1		2[illegible]	[illegible]	[illegible]	[illegible]
Jaegel	Anna M	1		2840	[illegible]	[illegible]	[illegible]
Jacobs	[illegible]	1		3189	Dec.	[illegible]	[illegible]
Jaeger	Pauline	1		25[illegible]	[illegible]	[illegible]	[illegible]
Jacobs	Rosie	1		36[illegible]	"	6	[illegible]
Jacobs	Nettie	1		36[illegible]	[illegible]	6	[illegible]
[illegible]	[illegible]	[illegible]		[illegible]	[illegible]	[illegible]	[illegible]
[illegible]	Christina	1		4526	[illegible]	15	[illegible]
Jacobson	Mary S.	1		5145	"	20	"
Jacobs	Nettie	1		5245	"	21	"
Josiah	Anna	1		5521	"	23	"
Jacobs	Rose	1		578[illegible]	[illegible]	[illegible]	[illegible]
Jacobs	Rose	1		5805	[illegible]	[illegible]	[illegible]
Jacobson	Isaac H.	1		6015	"	28	"
Jaffin	Florence	1		6655	[illegible]	5	[illegible]
Jacobus	Rose	1		6989	[illegible]	12	[illegible]
Jackson	Molly	1		7[illegible]3	[illegible]	[illegible]	[illegible]
Jacobs	Minnie	1		7125	[illegible]	14	[illegible]
Jause	Eva M	1		7551	"	18	"
Jacoby	Celia	1		776[illegible]	[illegible]	[illegible]	[illegible]
Jacobber	Rose	1		780[illegible]	[illegible]	21	[illegible]
Jacobs	Rose	1		8073	"	25	"
Jarrisch	Clara	1		8281	"	28	"
Jamie	Guy C.	1		8449	"	29	"
Jacobs	Rhoda C.	1		8507	[illegible]	30	[illegible]
Jaborisky	[illegible]	1		450[illegible]	[illegible]	[illegible]	14
Ja							
Ja							
Ja							
Ja							
Ja							
Ja							
Ja							
Ja							
Ja							
Ja							
Ja							
Ja							
Ja							
Ja							
Ja							
Ja							
Ja							
Ja							

J

JAN

APR

1911

2 PART YR

GROOM

BRIDE

NAME OF GROOM					DATE		
SURNAME	GIVEN NAME	VOL.	PAGE	NUMBER	MONTH	DAY	YEAR
Johnson	Gary O	1		137	Jan	2	0
Joseph	Michael	1		1[illegible]	"	7	
Jones	Alfred	1		367	"	5	"
Jones	John E	1		461	"	5	"
Joyner	James A	1		1023	"	[illegible]	
Johnson	George W R			1265	"	[illegible]	
Johansen	Christopher	1		1345	"	[illegible]	
Johnson	[illegible]			1405	"	[illegible]	
Johnson	Walter E	1		2025	"	[illegible]	
Jobling	Thomas J	1		2253	"	25	
Jolly	[illegible]			3771	Feb	5	
Johnson	[illegible]			4095	"	[illegible]	
Johnson	Frank	1		4171	"	[illegible]	
Johns	[illegible]	1		4403	"	4	
Johnson	Charles E	1		4409	"	[illegible]	
Joyce	Thomas	1		4573	"	16	
Jordan	Daniel	1		4587	"	16	
Johnson	Sigurd H	1		5271	"	2	
Joseph	[illegible]			5611	"	[illegible]	
Johnson	James	1		5943	"	3	
Johns	[illegible]	1		6143	"	1	
Johnson	[illegible]	1		6445	"	[illegible]	
Jones	James	1		6791	"	10	
Jordan	Nicholas	1		7[illegible]	"	[illegible]	
Johnson	Nels	1		8063	"	25	
Johannemeyer	Charles	1		8283	"	27	
Jones	Grant Lee			9118	[illegible]	[illegible]	
Jones	Clarence A	1		9337	"	10	
Johnson	Walter	1		9455	"	11	
Joyce	Thomas A	1		9627	"	13	
Jones	[illegible]	1		9681	"	13	
Jones	Charles L	1		9803	"	16	
Jo							
Jo							
Jo							
Jo							
Jo							
Jo							
Jo							
Jo							
Jo							
Jo							
Jo							
Jo							
Jo							
Jo							
Jo							
Jo							
Jo							
Jo							
Jo							

46—27881

NAME OF BRIDE					DATE		
SURNAME	GIVEN NAME	VOL.	PAGE	NUMBER	MONTH	DAY	YEAR
Jo[illegible]	Barbara	1		430	[illegible]	5	
Johnston	Margorie J	1		704	"	[illegible]	
Johnson	Elizabeth	1		1[illegible]5	"	[illegible]	
Johnston	Emma	1		1105	"	[illegible]	
Jo[illegible]	Harry E			1350	"	[illegible]	
Johnson	Gertrude E	1		164[illegible]	"	[illegible]	
Jordan	Annie	1		3[illegible]1	"	29	
Jones	Anne	1		2089	"	2	
Jonsson	Emma B	1		2661	"	25	
Jorpa	Anna	1		4087	[illegible]	[illegible]	
Johns	Bertha			[illegible]81		0	
Jorat	Marie E	1	Void	408		[illegible]	
Johnson	Gunhild	1		4523		12	
Johnson	Maria M			5125	"	20	1
Johnson	Alice R	1		5176	"	20	"
Jones	Alice	1		5565	"	29	
Johnson	Rosa E	1		5738	"	25	
Jorpa	Anna			[illegible]0		8	
Johnson	Ethel L	1		6001/2	"	3	
Jonas	Hetter	1		6367	"	7	
Jo[illegible]	Hetta	1		6429	"	[illegible]	
Johnson	Matilda	1		66[illegible]	"	[illegible]	
Johnston	Jemima E	1		6795	"	10	
Johnson	Margaret D	1		6820	"	10	
John	Della A	1		6897	"	[illegible]	
Johnson	Mabel	1		6999	"	12	
Jonsson	Albertina	1		7057	"	20	
Jones	Mabel J	1		7067	"	20	
Jones	Annie	1		8035	"	24	
Johnson	Mary	1		8253	"	27	
Johnson	Emily	1		8421	"	29	
Johnson	Nettie	1		8533	"	30	
Jordan	Mary	1		8509	"	30	
Johnson	Petrina	1		394[illegible]	[illegible]	[illegible]	
Joyce	Mary A	1		9139	"	6	
Jones	Jemima	1		94[illegible]	"	[illegible]	
Jo							
Jo							
Jo							
Jo							
Jo							
Jo							
Jo							
Jo							
Jo							
Jo							
Jo							
Jo							
Jo							
Jo							
Jo							

Continued next page

J

JAN

APR

1911

2 PART YR

GROOM

Surname	Given Name	Vol.	Page	Number	Month	Day	Year
Jo							
Jo							
Jo							
Jo							
Jo							
Jo							
Jo							
Jo							
Jo							
Jo							
Jo							
Jo							
Jo							
Jo							
Jo							
Jo							
Jo							
Jo							
Jo							
Jo							
Jo							
Jo							
Jo							
Jo							
Jo							
Jo							
Jo							
Jo							
Jo							
Jo							
Jo							
Jo							
Julius	James	1		1677	Jan		
Juhasz	Andrew	1		3401	Feb		
Junius	Gustav E	1		9599	Apr		
Ju							
Ju							
Ju							
Ju							
Ju							
Ju							
Ju							

47—27831

BRIDE

Surname	Given Name	Vol.	Page	Number	Month	Day	Year
Jo							
Jo							
Jo							
Jo							
Jo							
Jo							
Jo							
Jo							
Jo							
Jo							
Jo							
Jo							
Jo							
Jo							
Jo							
Jo							
Jo							
Jo							
Jo							
Jo							
Jo							
Jo							
Jo							
Jo							
Jo							
Jo							
Jo							
Jo							
Jo							
Jo							
Jo							
Jo							
Jurcso	Mary	1		[illegible]	[illegible]		
Juchern	Hulda	1		5369		2	
Ju							
Ju							
Ju							
Ju							
Ju							
Ju							
Ju							
Ju							

GROOM

BRIDE

J

JAN

APR

1911

2 PART YR

NAME OF GROOM		VOL.	PAGE	NUMBER	DATE		
SURNAME	GIVEN NAME				MONTH	DAY	YEAR
Jalewsky	Jacob	2		488	Jan	6	10
Jacobowitz	Charles	2		89[illegible]	"		
Jaspnoff	Morris	2		[illegible]	"		
Jaffe	Moses	2		101[illegible]	"		
Jackman	Arthur	2		1265	"		
Jagel	[illegible]	2		1278	"		
Jahab	Sarel	2		1476	"		
Jacobson	Harry G	2		1671	"		
Jacobs	Siegmund	2		1800	"	18	
Jantz	[illegible]	2		1883	"	9	
Jarchinczyzyn	[illegible]	2		1956	"	2	
Jacobowitz	[illegible]			2120	"	23	
Jandquicobitz	[illegible]	2		2300	"	2	
Jacobs	[illegible]	2		2040	"	2	
Jackson	[illegible]	2		2808	"	2	
Jakimiw	[illegible]			2044	"	20	
Javand	H William			2200	Feb		
Javarozzi	Antonio	2		2306	"	2	
Jandolfi	Nicola	2		2346			
Jacofoli	Stanislaus	2		2458			
James	William	2		2614			
Jacobs	[illegible]			2[illegible]			
Jacobson	Louis	2		4424	"		
Jaszczewski	Alexander	2		4806	"		
Jacobs	Jacob	2		4898	"	18	
Jassinas	Nicholas	2		5[illegible]	"	2	
Jacopson	[illegible]	2		5816	"	25	
Jackson	Herbert A	2		5918	"	27	
Jacobowitz	Abraham	2		6604	Mar	1	
Jarossi	Michele	2		6[illegible]	"		
Jacobson	Sam	2		7024	"	28	
Jacobs	Dave	2		8184	"	2	
Jacobson	Robert	2		8186	"	2	
Jawitz	Isaac	2		8650	"	1	
Jacobski	Gerhoff	2		8660	"	1	
Jansen	Gustave	2		86[illegible]	"	1	
Ja							
Ja							
Ja							
Ja							
Ja							
Ja							
Ja							
Ja							
Ja							
Ja							
Ja							
Ja							
Ja							
Ja							

NAME OF BRIDE		VOL.	PAGE	NUMBER	DATE		
SURNAME	GIVEN NAME				MONTH	DAY	YEAR
Jacob	Rose	2		38[illegible]			
Ja	Emily	2		516	"	6	"
Jackowers	Elizabeth	2		1156	"	12	
Ja[illegible]	Lillian J	2		2006			
Jacobowitz	Ethel	2		[illegible]			
Janan	Helena	2		[illegible]			
Jaubert	May	2		2[illegible]			
Jaffe	Zelma	2		2523		2	
Jatlowery	Rose	2		2795			
Jarout	Agnes	2		[illegible]			
Janos	Anna	2		3[illegible]			
Janagen	Johanna L	2		3091			
Jacobs	Ada	2		3[illegible]			
Jacobs	Edna M	2		3666	Feb		
Jachowitz	Sadie	2		3[illegible]			
Janovich	Mary	2		3[illegible]			
Jacob	Bertha	2		3[illegible]			
Jacobson	Bessie	2		11[illegible]			
Jame	Wayne HW	2		3[illegible]		8	
Javtz	Gabrislawa	2		[illegible]			
Jacobson	Bessie	2		4[illegible]			
Jablonke	Ada	2		[illegible]			
Jaszcu	Hacma	2		4896			
Jankosik	Rose	2		5[illegible]		5	
Jacops	Anna	2		6[illegible]		28	
Jackson	Lizzie D	2		6423		6	
Jaffe	Eva	2		6604		8	
Jak	Anna	2		7010		15	
Jacob	Katy	2		7[illegible]		17	
Jacobowitz	Nettie	2		8196		27	
Jacobson	Esther D	2		8262		28	
Jacobs	Celia	2		8278		28	
Jangel	Bertha	2		8[illegible]			
Jaros	Gertrude A	2		888[illegible]			
Jacobs	Rosie	2		8988			
Jacops	Julia	2		9052			
Jacobs	Ethel	2		9309		10	
Jacobowitz	Lizka	2		94[illegible]0		17	
Ja							
Ja							
Ja							
Ja							
Ja							
Ja							
Ja							
Ja							
Ja							
Ja							
Ja							
Ja							

GROOM

Name of Groom: Surname	Given Name	Vol.	Page	Number	Date: Month	Day	Year
Jerabek	John	1		1344	Jan	[illegible]	[illegible]
Jedlick	Frank	2		2246	"	[illegible]	"
Jefferds	William E	2		3452	Feb	[illegible]	"
Jenny	Moses A	2		4246	"	[illegible]	"
Jennings	Michael	2		4970	"	18	"
Jefferson	William	2		5020	"	18	"
Jensen	Louis E	2		5192	"	20	"
Jetter	Harold S. E	2		6220	Mar	2	"
Jellenik	George C	2		8012	"	24	"
Jenkins	Edgar	2		9962	April	17	"
Je							
Je							
Je							
Je							
Je							
Je							
Je							
Je							
Je							
Je							
Je							
Je							
Je							
Je							
Je							
Jibkavich	Jacob	2		2094	Jan	[illegible]	[illegible]
Jiouitz	Bennie	2		7066	[illegible]	[illegible]	[illegible]
Ji							
Jl							

BRIDE

Name of Bride: Surname	Given Name	Vol.	Page	Number	Date: Month	Day	Year
Jemerich	Frieda	2		3396	Jan	[illegible]	[illegible]
Je[illegible]	Fanny	2		4246	Feb	[illegible]	[illegible]
Jeanne	Eugene A	2		4898		15	
Jene	Katherine	2		4924		18	
Je[illegible]	Gertrude M	2		5748		25	
Jeva	Trinka	2		5938	"	27	
Je[illegible]	Hilda	2		7534	Mar	20	
Jera	Lillian A	2		7710	"	[illegible]	
Jentsch	Anna	2		9379	April	10	
Je							
Je							
Je							
Je							
Je							
Je							
Je							
Je							
Je							
Je							
Je							
Je							
Je							
Je							
Je							
Je							
Jindracek	Alois	2		178	Jan	4	[illegible]
Ji[illegible]	Ida	2		2052	"	[illegible]	[illegible]
Jicha	Anna	2		3440	Feb	[illegible]	
Jl							

J

JAN

APR

1911

2 PART YR

J 27831

J

JAN

APR

1911

2 PART YR

GROOM

BRIDE

NAME OF GROOM		VOL.	PAGE	NUMBER	DATE		
SURNAME	GIVEN NAME				MONTH	DAY	YEAR
Jones	[illegible]			170	Jan		
Jordan	[illegible]			848			
Jones	[illegible]	2		1144			
Jones	[illegible]			1280	"	2	
Jones	[illegible]	2		2078		2	
Jost	[illegible]	2		2176		2	
Jones	Charles			3480	Feb	2	
Jordan	Alexander			3644	"	6	
Johnsen	[illegible]			3603		6	
Johnson	Robert	2		3824			
Jones	Samuel B	2		428		5	
Jonkas	[illegible]	2				10	
Jones	Robert	2		41		10	
Johnson	Frank G			4494		12	
Johnson	Conrad G	2		4672			
Josepha	Clifford C	2		5190	"	20	
Josepha	Joseph D	2		5192	"	20	
Jones	Wilfred E	2		6020	"	25	
Jogckel	Henry G	2		6230	Mar	2	
Johnson	Adolf			6454	"	6	
Jones	Timothy A	2		6660	"	8	
Jorgnsen	[illegible]			6716		9	
Jones	[illegible]			6792	"	10	
Jordon	Hyrie	2		6810	"	10	
Joseph	Edmund	2		6908		11	
Johnson	Girard W	2		7192	"	15	
Josephson	[illegible]			7440			
Johnson	Conrad	2		7496			
Johnson	Noan	2		8160			
Johnston	Keith D	2		848		2	
Johnson	George			80		4	
Johnson	Adolph	2		2	"	10	
Johnson	Andrew	2		430	"	11	
Johnson	Walter			7800		15	
Jones	George W	2		9410	"	15	
Jo							
Jo							
Jo							
Jo							
Jo							
Jo							
Jo							
Jo							
Jo							
Jo							
Jo							
Jo							
Jo							
Jo							
Jo							
Jo							

46—27831

NAME OF BRIDE		VOL.	PAGE	DATE		
SURNAME	GIVEN NAME			MONTH	DAY	YEAR
Johns[illegible]	Lillie [illegible]	2		64[illegible]		
Josephson	Geraldine [illegible]	2		7208		
Johnson	Anna [illegible]			[illegible]		
Johnson	Ingeborg [illegible]			2[illegible]3		
Jones	Ida [illegible]	2		500	"	1
Jospier	Anna [illegible]	2		533	"	1
Johnson	Ni[illegible] A.	2		1742	"	18
Jones	C[illegible] M	2		1844	"	19
Jones	[illegible]rude L	2		1896	"	19
Jones	[illegible]attie [illegible]	2		2078		
Johnson	Agnes E	2		4158		2
Johnson	Hilda S	2		483[illegible]		
Jordan	Martha [illegible]	2		4248	Feb	2
Jones	Grace M.	2		332		
Johns[illegible]	Mary E	2		4426		10
John[illegible]	Mary [illegible]	2		4604	"	15
Jo[illegible]	Laetha [illegible] E	2		4670	"	16
Jo[illegible]	Regina [illegible]	2		4682		16
Joseph	Laura [illegible]	2		5270		2
Jordant	Alice [illegible]	2		5[illegible]76		
Jouty	Mary [illegible]	2		5[illegible]22		25
[illegible]	Margery E	2		6850	Nov	18
[illegible]son	Christina [illegible]	2		6992		22
Jo	Lyrena [illegible]	2		7446		4
John	Clara V	2		7424		18
Jones	Sarah [illegible]	2		4458		18
Jones	Gracie L.	2		8496	"	30
Jones	Dora [illegible]	2		8044		30
Johnson	Julia [illegible]	2		8044	Aug	5
Jorio	Ermengilda [illegible]	2		9028		6
Johnson	[illegible] O	2		9042		6
Josephson	[illegible] N	2		9058		12
Jo						
Jo						
Jo						
Jo						
Jo						
Jo						
Jo						
Jo						
Jo						
Jo						
Jo						
Jo						
Jo						
Jo						
Jo						
Jo						

Continued next page

J

JAN

APR

1911

2 PART YR

GROOM

Name of Groom — Surname	Given Name	Vol.	Page	Number	Date — Month	Day	Year
Jo							
Jo							
Jo							
Jo							
Jo							
Jo							
Jo							
Jo							
Jo							
Jo							
Jo							
Jo							
Jo							
Jo							
Jo							
Jo							
Jo							
Jo							
Jo							
Jo							
Jo							
Jo							
Jo							
Jo							
Jo							
Jo							
Jo							
Jo							
Jo							
Jo							
Jo							
Jo							
Jublowski	Ignacy M.	2		1642	Jan.	17	[illegible]
Ju[illegible]	Josef	2		3479	Feb.	[illegible]	
Ju[illegible]	[illegible]	2		4950	"	18	
Judlowitz	Louis	2		6304	Mar.	[illegible]	
Ju[illegible]	Robert	2		67[illegible]			
Jung	Peter	2		6990	"	13	
Junge	Fred	2		7024	"	24	
Jura	John	2		9218	April	8	
Ju							
Ju							

BRIDE

Name of Bride — Surname	Given Name	Vol.	Page	Number	Date — Month	Day	Year
Jo							
Jo							
Jo							
Jo							
Jo							
Jo							
Jo							
Jo							
Jo							
Jo							
Jo							
Jo							
Jo							
Jo							
Jo							
Jo							
Jo							
Jo							
Jo							
Jo							
Jo							
Jo							
Jo							
Jo							
Jo							
Jo							
Jo							
Jo							
Jo							
Jo							
Jo							
Jo							
Judenfreind	Rose	1		312	Jan.	[illegible]	
Ju[illegible]	Gertrude	1		22[illegible]		[illegible]	
Julius	Pearl J.	1		24[illegible]		[illegible]	
Judge	Helen L.	1		3[illegible]	Feb.	[illegible]	
Ju[illegible]	Florence E.	1		58[illegible]		[illegible]	
Ju							
Ju							
Ju							
Ju							
Ju							

GROOM

BRIDE

J

APR

JUL

1911

2 PART YR

NAME OF GROOM					DATE		
SURNAME	GIVEN NAME	VOL	PAGE	NUMBER	MONTH	DAY	YEAR
Jamison	James	3		10377	April	9	1911
Jamison	Lafayette	3		10603	"	20	"
Jacob	William J	3		10733	"	24	"
Jaqua	Arthur J	3		10863	"	26	"
Johnson	Grover	3		11177	"	2	"
Jackson	Edward	3		11877	May	4	"
James	Benjamin	3		11881	"	4	"
Jay	Jared D	3		12525	"	11	"
Jacko	Charles	3		12575	"	12	"
Jalowsky	Aaron	3		12597	"	12	"
Jameson	James A	3		12671	"	13	"
Jacobs	Samuel	3		12677	"	13	"
Jarboe	Arthur	3		13189	"	17	"
Jackson	John M	3		13325	"	19	"
Jacobs	Clark			13665	"	26	"
Jacobberger	Leo G	3		14007	"	25	"
Jacobs	Warner			14463	"	30	"
Jablonower	Seymour	3		14477	"	29	"
Jaffe	Hugo	3		15053	June	2	"
Jacobson	Jacob M	3		15446	"	5	"
Jaffe	Isaac			15463	"	5	"
Jaggers	Henry	3		15561	"	6	"
Jasenka	Louis	3		15683	"	7	"
Jacobs	Marcus	3		15856	"	8	"
Jaeger	Moses	3		16419	"	15	"
Jansen	Henry	3		16895	"	16	"
Janowsky	Chapley	3		17113	"	19	"
Jarvis	Herbert S	3		17215	"	19	"
Jackson	Harrison	3		17611	"	22	"
Jahn	Frank	3		18055	"	25	"
Jackson	Charles	3		18445	"	29	"
Jaffey	Jacob	3		18851	July	5	"
Jacobson	Karl M	3		19471	"	12	"
Jarossy	Michael	3		19649	"	15	"
Ja							
Ja							
Ja							
Ja							
Ja							
Ja							
Ja							
Ja							
Ja							
Ja							
Ja							
Ja							
Ja							
Ja							
Ja							
Ja							

NAME OF BRIDE					DATE		
SURNAME	GIVEN NAME	VOL	PAGE	NUMBER	MONTH	DAY	YEAR
Jacobson	Helen	3		10129	April	18	1911
Janepek	Victoretta	3		10163	"	18	"
Jacobson	Rose	3		10323	"	19	"
Jaeckel	Josephine J	3		10453	"	20	"
Jacobson	Fannie	3		11447	May	1	"
Jasovsky	Helena M	3		11450	"	1	"
Jandrednoon	Mary	3		11865	"	4	"
Jacignowska	Hulda	3		11967	"	6	"
Jacobskind	Esther	3		12053	"	8	"
Janocako	Martha	3		12579	"	12	"
Janowicz	Helen	3		12743	"	13	"
Jaccard	Marie L	3		13337	"	17	"
Jacobs	Rose D	3		13325	"	18	"
Jacobs	Rose	3		13393	"	19	"
Jacobs	Sarah	3		13665	"	22	"
Jackson	Jane D	3		14413	"	29	"
Jacobson	Nelly	3		14446	"	29	"
Jalonjack	Cecile	3		15141	June	2	"
Jacobs	Ida	3		15391	"	5	"
Jansen	Flora	3		15619	"	6	"
Jacobson	Becca	3		15657	"	6	"
Jacobson	Ogga M	3		15847	"	8	"
Janisch	Elsa M	3		16379	"	12	"
Janiga	Emily	3		16949	"	16	"
Jacobs	Florence	3		17379	"	19	"
Janson	Lillian G	3		17482	"	21	"
Jacoby	Gertie	3		17625	"	22	"
Jaeger	Mary	3		17807	"	24	"
Jasnes	Lula G	3		17915	"	25	"
Jackson	Helen	3		18143	"	27	"
Jacobs	Fanny	3		18849	July	5	"
Jaretzky	Rose	3		19271	"	10	"
Jalasso	Annie	3		19423	"	12	"
Jacot	Adele	3		19819	"	17	"
Jahier	Lucie	3		19961	"	19	"
Ja							
Ja							
Ja							
Ja							
Ja							
Ja							
Ja							
Ja							
Ja							
Ja							
Ja							
Ja							
Ja							
Ja							
Ja							
Ja							

J 2781

J

APR

JUL

1911

2 PART YR

GROOM

Name of Groom: Surname	Given Name	Vol.	Page	Number	Date: Month	Day	Year
Jettenbach	Ludwig M Von	3		10805	April	24	19[illegible]
Jensen	Louis	3		11655	May	2	
Jen[illegible]	Julius [illegible]	3		13091	"	17	
Jennings	Patrick	3		13523	"	20	
Jeckel	Albert	3		13889	"	24	
Jehn	George J	3		14225	"	27	
Jennings	Edwin J	3		16975	June	17	
Jennings	Thomas	3		17465	"	21	
Jeffers	Samuel C	3		17679	"	22	
Jesso	Stephen	3		17287	"	25	
Jensen	Carl C	3		18577	July	1	
Jesse	Curt C M	3		19775	"	17	
Jeffrey	Thomas P	3		19937	"	19	
Je							
Je							
Je							
Je							
Je							
Je							
Je							
Je							
Je							
Je							
Je							
Je							
Jindela	William J	3		12237	May	[illegible]	[illegible]
Ji							
Ji							
Jl							

BRIDE

Name of Bride: Surname	Given Name	Vol.	Page	Number	Date: Month	Day	Year
Jelinek	Louise O	3		10227	April	19	[illegible]
Jen[illegible]	Marie J	3		10257	"	[illegible]	
Jeggle	Lina	3		10309	"	20	
Jengschmidt	Nella	3		11525	May	[illegible]	
Jenkins	Ethel R	3		19711	"	15	"
Je							
Je							
Je							
Je							
Je							
Je							
Je							
Je							
Je							
Je							
Je							
Je							
Je							
Je							
Je							
Je							
Je							
Je							
Je							
Je							
Je							
Je							
Jim[illegible]	Margaret P	3		17359	June	20	19[illegible]
Jindela	Anna [illegible]	3		18179	"	28	
Ji							
Jl							

J-27831

J-27831

J

APR

JUL

1911

2 PART YR

GROOM

Name of Groom: Surname	Given Name	Vol.	Page	Number	Date: Month	Day	Year
Johnstone	David	3		10071	April	17	1911
Jost	Albert	3		10399		20	
Jochers	Monroe	3		11613	May	2	
Jordan	Henry L	3		11931	"	5	
Joseph	Izzy	3		12155	"	8	
Joyce	Thomas J			13281	"	18	
Jorgan	Benjamin	3		13441	"	20	
Johnson	William J	3		13649	"	22	"
Johnson	James J	3		13685	"	22	
Jones	William	3		14911	June	1	
Joselowitz	Harry	3		15369	"	5	
Johnson	Ivan C	3		16061	"	9	
Johnson	William S	3		16229	"	10	
Jordan	John B	3		16657	"	14	
Johner	Karl K	3		16655	"	14	
Josephberg	Max	3		16867	"	16	
Joyner	Harry J	3		17025	"	17	
Jones	Charles	3		17461	"	21	
Jones	Edward	3		17653	"	22	
Jones	John J	3		18543	"	30	
Jonas	John	3		18807	July	3	"
Jones	William J	3		18919	"	5	
Jonas	Frank J S	3		18935	"	5	
Jorgensen	Albert G	3		19127	"	8	
Johnson	Robert E	3		19269	"	10	
Jones	William A	3		19357	"	11	
Johnson	Thomas A	3		19807	"	17	
Jo							
Jo							
Jo							
Jo							
Jo							
Jo							
Jo							
Jo							
Jo							
Jo							
Jo							
Jo							
Jo							
Jo							
Jo							
Jo							
Jo							
Jo							
Jo							
Jo							
Jo							
Jo							

46—27831

BRIDE

Name of Bride: Surname	Given Name	Vol.	Page	Number	Date: Month	Day	Year
Johnson	Edith M	3		1028-	April	19	1911
Johnson	Alice	3		10853	"	24	"
Johnston	Ida	3		10995		25	
Johnson	Elizabeth	3		11095		[illegible]	
Jones	Natalie M	3		1118[illegible]		[illegible]	
Johnson	Charlotte	3		11339		28	"
Johnson	Elizabeth	3		1157[illegible]	May	4	
Johnson	Clara C	3		12029	"	6	
Johnston	Elizabeth	3		12045		6	
Jonas	Rosa	3		12593		12	
Johnson	Harriet C	3		12[illegible]		13	
Jones	Lucy	3		15313	"	18	
Joseph	Marie E	3		15381	"	19	
Johnson	Florence	3		15577	"	22	
Joseph	Rose	3		15[illegible]	"	22	
Johnson	Emma C	3		15825	"	22	
Jonas	Irene	3		14771	"	23	
Jordan	Kathryn E	3		15087	June	[illegible]	
Johnson	Mable	3		15410	"	5	"
Jones	Agnes	3		1608[illegible]		9	
Jones	Wilhelmina	3		1610[illegible]		9	
Johns	Laura	3		16599		1[illegible]	
Johansen	Amanda	3		16649		14	
Johnson	Alberta	3		16687		14	
Johnson	Della B	3		16777	"	15	
Johanson	Emmy E	3		1712[illegible]	"	17	
Jonke	Mary E	3		17637	"	22	
Jones	Helen M	3		1780[illegible]		25	
Johnson	Alma	3		18043		28	
Jones	Frances	3		18397	"	29	
Jones	Grace	3		18699	July	3	
Johnson	Jenny	3		1874[illegible]	"	3	
Joffe	Rebecca	3		19207	"	10	
Jordan	Nellie	3		19283	"	10	
Johnson	Irene	3		19305	"	10	
Johnston	Alice	3		19457	"	12	
Jones	Emma	3		19793	"	17	"
Jo							
Jo							
Jo							
Jo							
Jo							
Jo							
Jo							
Jo							
Jo							
Jo							
Jo							
Jo							

Continued next page

J 27831

J

APR

JUL

1911

2 PART YR

GROOM

Name of Groom: Surname	Given Name	Vol.	Page	Number	Date: Month	Day	Year
Jo							
Jo							
Jo							
Jo							
Jo							
Jo							
Jo							
Jo							
Jo							
Jo							
Jo							
Jo							
Jo							
Jo							
Jo							
Jo							
Jo							
Jo							
Jo							
Jo							
Jo							
Jo							
Jo							
Jo							
Jo							
Jo							
Jo							
Jo							
Jo							
Jo							
Jo							
Jo							
Juthstrom	Karl J	3		10481	April	20	1911
Jurgens	Hugo	3		13165	May	[illegible]	
Jueler	Alexander	3		19799	July	1[illegible]	
Ju							
Ju							
Ju							
Ju							
Ju							
Ju							
Ju							

47—27831

BRIDE

Name of Bride: Surname	Given Name	Vol.	Page	Number	Date: Month	Day	Year
Jo							
Jo							
Jo							
Jo							
Jo							
Jo							
Jo							
Jo							
Jo							
Jo							
Jo							
Jo							
Jo							
Jo							
Jo							
Jo							
Jo							
Jo							
Jo							
Jo							
Jo							
Jo							
Jo							
Jo							
Jo							
Jo							
Jo							
Jo							
Jo							
Jo							
Jo							
Jo							
Jusko	Josephine	3		10949	April	25	[illegible]
Junk	Sarah	3		11315		28	
Jung	Emma	3		14760	May	[illegible]	
Julsber	Rose	3		15081	[illegible]	[illegible]	
Jume	Hilda	3		152[illegible]		3	"
Judge	Nellie G	3		16[illegible]		[illegible]	
Julius	Rosie	3		19973	"	19	
Ju							
Ju							
Ju							

J—27831

GROOM

NAME OF GROOM		VOL.	PAGE	NUMBER	DATE		
SURNAME	GIVEN NAME				MONTH	DAY	YEAR
Jackson	Jesse M	4		10098	April	18	1911
Jamison	James	4	Card	10379	"	19	"
Jazeele	Andrew			11238	"	27	"
Jackson	Howard H	4		11274	"	28	"
Jacol	Abraham	4		11408	May	1	"
Janeiosky	Harland	4		12028	"	6	"
Jarosn	Jay H	4		12432	"	8	"
Jacobs	Bell M	4		12482	"	11	"
Jakoboowitz	Wout	4		12704	"	13	"
Jagodnik	Kasper	4		12790	"	15	"
Jaccard	Charles	4		13152	"	17	"
Jahn	William J	4		13204	"	18	"
Jacobs	Reuben	4		13340	"	20	"
Janonis	Vincentas	4		13442	"	20	"
Jacobson	Eudor	4		13546	"	22	"
Jashje	Samuel	4		13610	"	23	"
Jacobellis	Francesco	4		14056	"	25	"
Jacobus	Otto W	4		14270	"	29	"
Jacobe	Oscar	4		14358	"	29	"
Jacob	Albert	4		14388	June	2	"
Jacobs	Max	4		13618	"	6	"
Janonskovee	Jacob Y	4		15688	"	7	"
Jacob	Louis	4		15940	"	8	"
Janssens	Louis	4		16304	"	12	"
Janssen	Carl	4		16572	"	13	"
Jackson	Oscar G	4		16626	"	14	"
Jackson	Eugene A	4		17250	"	20	"
Janzzo	Edward			17508	"	21	"
Jaff	William C	4		17744	"	21	"
Jaffe	Henry J	4		18350	"	29	"
Jones	Joseph J	4		18412	"	29	"
Jaffe	Lewon	4		19246	July	10	"
Ja							
Ja							
Ja							
Ja							
Ja							
Ja							
Ja							
Ja							
Ja							
Ja							
Ja							
Ja							
Ja							
Ja							
Ja							
Ja							
Ja							
Ja							
Ja							

49—27831

BRIDE

NAME OF BRIDE		VOL.	PAGE	NUMBER	DATE		
SURNAME	GIVEN NAME				MONTH	DAY	YEAR
Jacobsen	Magnhild	4		11004	April	25	1911
Jacobson	Ester	4		11238	"	28	"
Jackson	Julia	4		11520	May	1	"
Jamison	Sarah A	4		11636	"	3	"
Jacobson	Ettie	4		11770	"	6	"
Jacobson	Bessie	4		12050	"	8	"
Jackson	Fannie	4		12082	"	8	"
Jarow	Betty	4		12296	"	11	"
Jacobs	Kay	4		12840	"	15	"
Jarnow	Sol	4		13414	"	20	"
Jacon	Mary Jo	4		13876	"	24	"
Jaeger	Ondina M	4		14048	"	26	"
Jacobovitz	Bessie	4		14174	"	26	"
Janowicz	Anna	4		14228	"	26	"
Jacobs	Bessie	4		14330	"	27	"
Jacobson	Florence	4		14410	"	31	"
Jacobs	Jackie	4		14744	"	31	"
Jack	Annie B	4		14853	June	1	"
Jacque	Mare	4		14870			
Jacobs	Sadie	4		15868	"	8	"
Jack	Mary R	4		16406		12	"
Janssen	Ontog	4		16572		13	
Jackson	Evelina	4		17620	"	22	"
Jacobson	Ethel	4		17706	"	23	"
Jaffe	Anne R	4		18074	"	27	"
Jaffe	Dora	4		18106	"	27	"
Jakobovitch	Cecile	4		18872	July	5	"
Jacobson	Bessie	4		19082	"	7	"
Janssen	Tillie L	4		19184	"	8	"
Jankovic	Teresa	4		19268	"	10	"
Jacobson	Lette	4		19398	"	12	"
Janssen	Johan A L	4		14774	"	17	"
Ja							
Ja							
Ja							
Ja							
Ja							
Ja							
Ja							
Ja							
Ja							
Ja							
Ja							
Ja							
Ja							
Ja							
Ja							
Ja							
Ja							
Ja							
Ja							

27831

J

APR

JUL

1911

2 PART YR

J

APR

JUL

1911

2 PART YR

GROOM

Name of Groom: Surname	Given Name	Vol.	Page	Number	Date: Month	Day	Year
Jennings	William H.	4		10796	April	24	1911
Jefferson	Douglas	4		11492	May	1	"
Jensen	Gabriel G.	4		11810	"	4	"
Jellinick	Henry	4		14028	"	25	"
Jeffery	Samuel	4		16402	June	23	"
Jekle	Frederick	4		16993	"	17	"
Jenkauckas	Tigment	4		17640	"	23	"
Je							
Je							
Je							
Je							
Je							
Je							
Je							
Je							
Je							
Je							
Je							
Je							
Je							
Je							
Je							
Je							
Je							
Je							
Je							
Ji							
Ji							
Ji							
Jl							

49—27831

BRIDE

Name of Bride: Surname	Given Name	Vol.	Page	Number	Date: Month	Day	Year
Jesiop	Fay	4		11324	April	28	1911
Jensen	Agnes L.	4		11810	May	4	"
Jepson	Mary	4		11864	"	4	"
Jerose	Helen R.	4		12182		8	"
Jennings	Mamie S.	4		12566	"	22	"
Jeffrey	Louise	4		14540	"	29	"
Jekel	Dena	4		15022	June	2	"
Jeffers	Adeliade	4		17220	"	19	"
Jeckel	Agnes	4		18002	"	26	"
Jenson	Lena	4		18454	"	29	"
Jenkins	Josephine C.	4		19482	July	12	"
Jensen	Johanna M.	4		19548	"	13	"
Je							
Je							
Je							
Je							
Je							
Je							
Je							
Je							
Je							
Je							
Je							
Je							
Je							
Je							
Je							
Je							
Ji							
Ji							
Ji							
Jl							

J—27831

GROOM

BRIDE

J

APR

JUL

1911

2 PART YR

NAME OF GROOM					DATE			NAME OF BRIDE					DATE		
SURNAME	GIVEN NAME	VOL.	PAGE	NUMBER	MONTH	DAY	YEAR	SURNAME	GIVEN NAME	VOL.	PAGE	NUMBER	MONTH	DAY	YEAR
Jo[illegible]	Olof	4		10002	April	17	19	Johnston	Laura M	4		10002	April	17	19
Jones	Oscar	4		10446	"	20	"	Johnson	Florence M	4		10196		18	
Jones	Charles L	4		11252	"	2		Joyn	Hannah	4		10258		1	
Johnston	Edwin F	4		11354	"	29		Johnson	Dena	4		10310		10	
Johnston	Charles K	4		11388	"	25	"	Jorio[illegible]	Petrina M	4		10344	"	26	
Johnson	Robert G	4		11616	May	2		Joyce	Christina	4		10482		2	
Jordan	Eugene W	4		11662	"	2		Johnson	Mary A	4		11528	May	1	
Jones	Charles F.	4		11954	"	6		Johnston	Grace	4		11570	"	6	
Jorgensen	Marius	4		12558	"	11		Jo[illegible]	Sarah	4		11644		2	
Jordat	Christoffer	4		12602	"	12		Jones	Margaret M	4		12403		8	
Jones	Henry	4		12614	"	12		Jonson	Lydia	4		12422		8	
Jones	Solomon	4		12664	"	12		Johnson	Harriett	4		12478		11	
Joseph	Mary A	4		13060	"	13		Jonson	Ingrid	4		12766			
Johnson	Charles S	4		13604	"	22		Johannsen	Caroline	4		13272		18	
Johnson	Oscar	4		14112	"	25		Johnson	Grace	4		13768		23	
Jouett	Henry W	4		14162	"	26		Johnson	Caroline H	4		13988		25	
Johnson	Edwin J	4		14192	"	24		Johnson	Hanna C	4		14032	"	25	"
Jones	Ralph S M	4		14194	"	26		Johnson	Mary	4		14096	"	26	
Josey	John J	4		14288	"	29		Jordan	Caroline	4		14283			
Joell	Thomas C	4		14716	"	31		Johnson	Gerda M	4		15026	"	2	
Johannsen	Emil	4		14838	June	3		Jorgensen	Inga	4		15482		5	
Joyce	Leo. U	4		15082	"	4		Josie	Ethel W	4		15604		7	
Johnson	Johan C	4		15244	"	5		Joyce	Beatrice	4		15934	"	8	
Joseph	Harold	4		15474	"	5		Johnson	Clara A	4		16016		9	
Josephberg	Israel	4		15508	"	6		Joyce	Mary C	4		16192		12	
Jones	Howard Dell	4		15638	"	8		Johnson	Edna M	4		16452		15	
Johnson	Gustaf C	4		15846	"	8		Johnson	Mary	4		16846	"	15	
Jones	Leo.	4		16270	"	12		Joyce	Isabella	4		17016		17	
Johnson	Henry A	4		16366	"	12		Johnson	Harriett	4		17196		19	
Jordan	Joseph A Jr	4		16454	"	12		Jones	Hattie A	4		17608	"	23	
Jonason	Robert	4		16520	"	12		Johannson	Nelly	4		17638		22	
Johanson	Carl L	4		16708	"	13		Johnson	Mary	4		17678		22	
Jones	John	4		16890	"	16		Johnston	Jennie	4		17890		24	
Johnson	Tom	4		17438	"	21		Joselson	Ida	4		17908		25	
Johanson	Oscar	4		17552	"	22		Joseph	Lewis	4		18036	"	26	
Johnston	Harry F	4		17746	"	22		Johnson	Ethel R	4		18410	"	29	
Johnson	Joseph F	4		18776	July	3		Johnson	Mary	4		19104	July	7	
Johansan	John	4		19250	"	10		Johnson	Jennie	4		19260	"	10	
Joseph	Ernest	4		19436	"	12		Johnston	Charlotte B	4		19456	"	12	"
Johnson	Richard W Jr	4		19442	"	12		Johannessen	Ragnhild	4		19674	"	15	
Johnson	Johan A	4		19446	"	12	"	Jo							
Jo								Jo							
Jo								Jo							
Jo								Jo							
Jo								Jo							
Jo								Jo							
Jo								Jo							
Jo								Jo							
Jo								Jo							
Jo								Jo							

Continued next page

48—27831

J

APR
JUL

1911

2 PART YR

GROOM

Name of Groom: Surname	Given Name	Vol.	Page	Number	Date: Month	Day	Year
Jo							
Jo							
Jo							
Jo							
Jo							
Jo							
Jo							
Jo							
Jo							
Jo							
Jo							
Jo							
Jo							
Jo							
Jo							
Jo							
Jo							
Jo							
Jo							
Jo							
Jo							
Jo							
Jo							
Jo							
Jo							
Jo							
Jo							
Jo							
Jo							
Jo							
Jo							
Jo							
Ju[illegible]	Giovanni A	4		10706	April	24	19[illegible]
Jurzevic	Giovanni	4		11470	[illegible]		
Jumpert	James S	4		14562	"	29	
Ju[illegible]	Simon J	4		16190	June	[illegible]	
Jurgens	Harry	4		16802	"	15	
Justus	William A	4		19630	"	15	
Ju							
Ju							
Ju							
Ju							

47-27831

BRIDE

Name of Bride: Surname	Given Name	Vol.	Page	Number	Date: Month	Day	Year
Jo							
Jo							
Jo							
Jo							
Jo							
Jo							
Jo							
Jo							
Jo							
Jo							
Jo							
Jo							
Jo							
Jo							
Jo							
Jo							
Jo							
Jo							
Jo							
Jo							
Jo							
Jo							
Jo							
Jo							
Jo							
Jo							
Jo							
Jo							
Jo							
Jo							
Jo							
Jo							
Julich	Alvina	4		10470	April	20	19[illegible]
Julian	Josephine	4		10932		2[illegible]	
Jungmann	Emma	4		11384	May	10	"
Julien	Anna J	4		13174		17	
Ju							
Ju							
Ju							
Ju							
Ju							
Ju							

J

JUL
OCT

1911

2 PART YR

GROOM

NAME OF GROOM		VOL.	PAGE	NUMBER	DATE		
SURNAME	GIVEN NAME				MONTH	DAY	YEAR
Janoon	William J	5		20337	July	24	19
Jakfik	Andrew	5		20447	"	25	"
Jaffey	Meyer	5		20463	"	26	"
Jacob	Lazare	5		20497	Aug	2	"
Jacquinay	Marco	5		21649	"	3	"
Jablowski	Alexander	5		21625	"	9	"
Jacobson	George	5		21757	"	9	"
Jacobs	Michael	5		21845	"	10	"
Janofsky	Jacob	5		21953	"	11	"
Jaspee	William J	5		22049	"	12	"
Jacobson	Emil	5		22215	"	15	"
Jacobs	Gardoza H	5		22823	"	21	"
Jacobs	Charles D	5		22875	"	21	"
Jablawa	Paul	5		22933	"	22	"
Jaffa	Samuel A	5		22[illegible]	"	22	"
Jablonowsky	Jacob	5		23361	"	26	"
Jaffe	Isay	5		23635	"	27	"
Jackson	Charles H	5		23683	"	28	"
Jackson	Edward L	5		24250	Sept	5	"
Jacobellis	Francesco	5		24338	"	5	"
Jacoby	Carl	5		24359	"	5	"
Jacobson	Joseph	5		24813	"	9	"
Jackson	William L	5		24905	"	10	"
Jacob	Armand H	5		24923	"	11	"
Jahn	Edmond A	5		25681	"	22	"
Jasnogorotsky	Jake	5		26446	"	25	"
Jackson	Garfield	5		26631	"	25	"
Jacobs	Herman	5		26753	"	30	"
Jaffey	Abraham	5		27581	Oct	6	"
Jacobovich	Max	5		27737	"	10	"
Jackson	John A	5		28051	"	13	"
Jackson	Fred	5		28445	"	16	"
Janoe	Thomas	5		28553	"	17	"
Jaccod	Arturo	5		29401	"	25	"
Jankowsky	Peter	5		29707	"	27	"
Jaffe	Louis	5		29947	"	30	"
Ja							
Ja							
Ja							
Ja							
Ja							
Ja							
Ja							
Ja							
Ja							
Ja							
Ja							
Ja							

BRIDE

NAME OF BRIDE		VOL.	PAGE	NUMBER	DATE		
SURNAME	GIVEN NAME				MONTH	DAY	YEAR
Jacobs	Edith L	6		20137	July	21	19
Jakof	Julia	5		20545	"	27	"
Jackson	Annie	5		20647	"	27	"
Jaenisch	Margaret	5		20925	"	31	"
Jamm	Rosie	5		20949	"	31	"
Jakubowicz	Stanislava	5		21551	Aug	7	"
Javadnik	Celig	5		21735	"	12	"
Jange	Adelia	5		21789	"	13	"
Jackson	Ellen	5		22575	"	17	"
Janis	Barbara	5		22559	"	18	"
Jardon	Lucille	5		22931	"	22	"
Jakupal	Kryptina	5		24047	Sept	2	"
Jambor	Ethele	5		24173	"	5	"
Jaffy	Beckie	5		24557	"	6	"
Jasko	Kasterme	5		24825	"	11	"
Jacobs	Anna H	5		25025	"	12	"
Jackson	Flora L	5		25049	"	12	"
Jacobi	Alice L	5		26139	"	14	"
Jacobs	Regina	5		25385	"	14	"
Jackson	Mabel	5		25487	"	18	"
Jansen	Josephine	5		25585	"	18	"
Jaros	Mary	5		25631	"	19	"
Jackson	Clate M	5		26155	"	22	"
Jaap	Agnes A	5		26263	"	25	"
Janata	Rosie	5		26727	"	30	"
Jacobs	Mathilda L	5		26767	"	30	"
Javornicky	Lizzie	5		27003	Oct	3	"
James	Helena	5		27699		9	"
Jackson	Gertrude	5		27945		11	"
Jacobs	Etta	5		28227	"	16	"
James	Emma	5		28[illegible]	"	16	"
Jampolsky	Minnie	5		28455	"	16	"
Jagor	Anna	5		28579	"	17	"
Jastes	Alischa	5		28619	"	18	"
Jacobs	Minnie	5		29045	"	21	"
Jacobs	Sadie	5		29135	"	23	"
Jackson	Nettie	5		29411	"	25	"
Jansky	Anna J	5		29565	"	26	"
Ja							
Ja							
Ja							
Ja							
Ja							
Ja							
Ja							
Ja							
Ja							
Ja							
Ja							
Ja							

GROOM

Name of Groom: Surname	Given Name	Vol.	Page	Number	Date: Month	Day	Year
Jesuele	Raffaele	5		20533	July	26	[illegible]
Jenkins	George H	5		21317	Aug	[illegible]	
Jefferson	John	5		22211	"	15	
Jetter	Harry [illegible]	5		23087	Sept	1	
Jelonek	John F. G	5		24857	"	11	
Jensen	[illegible]	[illegible]		25335	"	15	
Jenkins	George	[illegible]		26329	"	26	
Jeffrey	Charles N	5		26463	"	27	
Jefferson	Harry [illegible]			28295	Oct	16	
Jeslinek	Frank	5		29565	"	26	
Jewson	Alfred C	5		29607	"	26	
Jenkins	Thomas M	5		29725	"	27	
Je							
Je							
Je							
Je							
Je							
Je							
Je							
Je							
Je							
Je							
Je							
Je							
Je							
Ji							
Ji							
Ji							
Jl							

BRIDE

Name of Bride: Surname	Given Name	Vol.	Page	Number	Date: Month	Day	Year
Jelinek	Marie	5		20855	July	21	19[illegible]
Jensen	Hagan	5		22927	Aug	22	
Jelinek	Anna	5		24841	Sept	[illegible]	
Jeakins	Gertrude	5		26795	"	30	
Jennings	Annie	5		29275	Oct	24	
Je							
Je							
Je							
Je							
Je							
Je							
Je							
Je							
Je							
Je							
Je							
Je							
Je							
Je							
Je							
Je							
Je							
Je							
Je							
Je							
Jirotka	Henrietta	5		22199	Aug	14	19[illegible]
Ji							
Ji							
Jl							

J

JUL

OCT

1911

2 PART YR

J-27881

J

JUL

OCT

1911

2 PART YR

GROOM

NAME OF GROOM		VOL.	PAGE	NUMBER	DATE		
SURNAME	GIVEN NAME				MONTH	DAY	YEAR
Jones	Washington	5		21117	Aug.	2	1911
Johnson	Edward S	5		21613	"	5	"
Jones	Stephen R	5		21811	"	10	"
Jones	William	5		21842	"	10	"
Johansen	Charles	5		22579	"	14	"
Johnson	Ernest G	5		22563	"	14	"
Johnson	William G	5		22993	Sept.	1	"
Jorgensen		5		24061			
Josowitz	Wm	5		24197		5	
Jones	William	5		24207	"	6	
Johnson	Frederick	5		24383	"	6	
Johnson	Parkin	5		24625	"	7	
Johnson	George W	5		24659	"	8	
Josephson	Henry	5		24[illegible]	"	9	
Johnson	William J	5		24939	"	11	
Johnson	Samuel K	5		25250	"	14	
Johnson	Nyleyan Lo	5		25409	"	16	
Johnson	Victor Lo	5		25[illegible]91	"	16	
Johnston	Robert U			25[illegible]91	"	16	
Johnston	John A	5		26525			
Jordan	George [illegible]	5		26[illegible]5			
Johnstone	Charles J	5		26[illegible]77			
Johnson	Adam	5		26669	"	29	
Johnston	James S	5		26899	Oct.	2	
Jones	Charlie	5		27[illegible]3		5	
Johansen	Anton	5		27063	"	11	
Johnson	Oscar	5		27[illegible]9		11	
Josephs	Barnet	5		28115	"	13	
Johnston	Jones [illegible]	5		28419	"	16	
Jordan	Thomas J	5		28617	"	17	
Johansen	Sigvart [illegible]	5		28851			
Jones	Albert	5		29017			
Johnson	Carl	5		29669	"	26	
Jo							
Jo							
Jo							
Jo							
Jo							
Jo							
Jo							
Jo							
Jo							
Jo							
Jo							
Jo							
Jo							
Jo							
Jo							
Jo							
Jo							
Jo							

46—27631

BRIDE

NAME OF BRIDE		VOL.	PAGE	NUMBER	DATE		
SURNAME	GIVEN NAME				MONTH	DAY	YEAR
Johnson	Susie	5		20693	Jul.	28	1911
Johnson	Agnes	5		20[illegible]	"	29	"
Johnson	Annie B	5		20919	"	31	"
Josten	Julia	5		21063	Aug.	2	"
Jones	Marie M	5		21111	"	2	"
Johnston	Lizzie G	5		21263	"	4	"
Jorio	Adina G	5		21[illegible]5	"	7	"
Jonap	Regina	5		21619	"	8	"
Jones	Emma	5		21665	"	9	"
Johnson	Mary A	5		21[illegible]1	"	9	"
Johnson	Lizzie	5		21799	"	10	"
Josephs	Rebecca	5		21825	"	12	"
Johnson	Georgetta	5		22[illegible]	"	15	"
Jones	Laura	5		22365	"	16	"
Johnson	Nanny A	5		22923	"	22	"
Josepson	Lloyd	5		23121	"	23	"
Jonap	Sylvia	5		23[illegible]	"	[illegible]	"
Jo[illegible]	Ada	5		23715	"	30	"
Johnston	Bridget A	5		23743	"	30	"
Jones	Thaston	5		23[illegible]69	"	30	"
Jones	Helen A	5		23[illegible]92	Sept.	1	"
Joyce	Kathryn A	5		24131	"	2	"
Johnson	Freda	5		24[illegible]7	"	[illegible]	"
Jonas	Jessie	5		24359	"	5	"
Jones	Sadye	5		24[illegible]5	"	[illegible]	"
Jones	Florence B	5		25101	"	15	"
Johnson	Anna W	5		25225	"	16	"
Jonas	Sadie	5		25423	"	16	"
Jontov	Sera	5		25431	"	16	"
Johnson	Carolyn Lo	5		25605	"	18	"
Johnson	Emma	5		26213	"	25	"
Jones	Rebecca	5		26[illegible]21	"	27	"
Joyce	Katie J	5		26[illegible]0	"	27	"
Johnson	Lillian	5		26609	"	29	"
Johnson	Grace L	5		26921	Oct.	2	"
Johnson	Alma L	5		26413	"	4	"
Johnson	Ida L	5		27259	"	5	"
Johnson	Alice A	5		27[illegible]3	"	5	"
Jotka	Mary	5		27771	"	10	"
Johnson	Julia A	5		28009	"	12	"
Johnson	[illegible]	5		28313	"		
Josephs	Bessie M	5		28[illegible]08		16	
Johny	Rachel	5		28725		27	
Jovefberg	Anna	5		28721		27	"
Jollon	Ethel	5		28763	"	27	"
Jones	Christina	5		29091	"	30	"
Jo							
Jo							
Jo							

Continued next page

GROOM

J

JUL

OCT

Name of Groom: Surname	Given Name	Vol.	Page	Number	Date: Month	Day	Year
Jo							
Jo							
Jo							
Jo							
Jo							
Jo							
Jo							
Jo							
Jo							
Jo							
Jo							
Jo							
Jo							
Jo							
Jo							
Jo							
Jo							
Jo							
Jo							
Jo							
Jo							
Jo							
Jo							
Jo							
Jo							
Jo							
Jo							
Jo							
Jo							
Jo							
Jo							
Jo							
Juleus	George	5		20647	July	[illegible]	[illegible]
Judge	Martin C.	5		24257	Sept	5	
Jurle	Arthur L.	5		24700		[illegible]	
Just	Giuseppe	5		25639		[illegible]	
Ju							
Ju							
Ju							
Ju							
Ju							
Ju							

47—27831

BRIDE

1911

2 PART YR

Name of Bride: Surname	Given Name	Vol.	Page	Number	Date: Month	Day	Year
Jo							
Jo							
Jo							
Jo							
Jo							
Jo							
Jo							
Jo							
Jo							
Jo							
Jo							
Jo							
Jo							
Jo							
Jo							
Jo							
Jo							
Jo							
Jo							
Jo							
Jo							
Jo							
Jo							
Jo							
Jo							
Jo							
Jo							
Jo							
Jo							
Jo							
Jo							
Jo							
Juichter	Kathryn	5		23791	Aug	30	[illegible]
Jung	Barbara	5		25291	Sept	11	
Juliano	Luica	5		26099	"	25	"
Jung	Caroline L.	5		27[illegible]	Oct	6	
Juszko	Mary	5		28653	"	18	"
Ju							
Ju							
Ju							
Ju							
Ju							
Jyzele	Gabriela	5		22145	Aug	24	1911

J

JUL OCT

1911

2 PART YR

GROOM

Name of Groom: Surname	Given Name	Vol.	Page	Number	Date: Month	Day	Year
Jack	George K	6		20170	July	22	1911
Jablonski	Franciszek	6		20574	"	2[illegible]	
Jagger	Morris	6		20832		29	"
Jacobs	Sam	6		20892	"	31	
Jassler	Emil	6		22250	Aug	12	
Jamegon	Andrew J	6		22172		14	
Jacobson	Joseph H	6		23532	"	25	
Jackson	Walton E			23760	"	30	
Jackson	Charles H	6		23966	Sept	1	
Janon	Ichiel	6		23982	"	1	
Jayne	Lawrence C	6		24292		5	
Janicz	John	6		24552		7	
Jackson	Robert L	6		24852	"	11	
Jaworski	[illegible] J	6		25042		12	
Jaffey	Louis	6		26270		25	
Jackson	William A	6		27742	Oct	[illegible]	
Janert	Agnes	6		27838			
Jay	John W	6		27958			
Jamuzonis	Anthony	6		28714	"	18	
Jamin	Charles G	6		28948		20	
Jaffe	Benjamin	6		29138	"	23	
Jackson	William	6		29380	"	24	
Jandoli	Giovanni	6		29644		2[illegible]	
Jacobson	Charles	6		29986		[illegible]	
Jarrett	Jerry D	6		27428	"	6	"
Ja							
Ja							
Ja							
Ja							
Ja							
Ja							
Ja							
Ja							
Ja							
Ja							
Ja							
Ja							
Ja							
Ja							
Ja							
Ja							
Ja							
Ja							
Ja							
Ja							
Ja							
Ja							
Ja							
Ja							

BRIDE

Name of Bride: Surname	Given Name	Vol.	Page	Number	Date: Month	Day	Year
Jacobs	Edith E	6		20137	July	21	1911
Jakupko	Mary	6		20862		31	"
Jalga	Frances	6		21562	Aug	7	
Jackson	Florence T	6		21652		8	
Janes	Anna	6		21842		13	
Jacobs	Gertrude	6		21910		[illegible]	
Jacobson	Rebecca	6		22450	"	16	"
Jakubek	Annie	6		22528		17	
Jackson	Mary A	6		22688	"	[illegible]	
Janulkowska	Adela	6		23100	"	24	"
Jaffey	Golde	6		23596	"	29	
Jacobs	Gussie	6		23690	"	31	
Jabla[illegible]	Fannie	6		23880	"	[illegible]	
Jablinsky	Carrie	6		23990	Sept		
Jardin	Fernande	6		24114	"	2	
Jacobowitz	Ethel	6		24182		[illegible]	
Jaquett	Leidie	6		24444	"	6	
Jacobs	Nettie	6		24442			
Jannelli	Giuseppina	6		24534	"	7	
Jacobs	Becky	6		24742	"	9	
Jaslovitz	Sofie	6		24974	"	12	"
Jackson	Elsie O	6		25062		1[illegible]	
Jackson	Annie	6		25326		15	
Jablonsky	Fannie	6		25356	"	15	
Jacobi	Elsie E	6		25512	"	18	
Jasper	Zadie E	6		25520	"	18	
Jackson	Annie A	6		25646	"	19	
Jacobellis	Vincenza	6		25902		2[illegible]	
Jacobson	Annie	6		26014		2[illegible]	
Jacobsen	Ina M	6		26056		2[illegible]	
Jaiser	Louise	6		26092		2[illegible]	
Jackson	Marion E	6		26470	"	27	
Jacobs	Ray	6		26792	"	[illegible]	
Jaffe	Jennie	6		26824	Oct	2	
Jackintsky	Mary J	6		26894	"	2	
Janoff	Rosie	6		27152		4	
Jaxel	Marie	6		27198		4	
Jacobson	Constance	6		27844		11	
Jansen	Agda E	6		28840		1[illegible]	
Jacobs	Frances R	6		28902		[illegible]	
Jarosz	Mary	6		29096		21	
Jacobs	Margaret A	6		29174		2[illegible]	
Jaworska	Rose	6		29502		26	
Ja							
Ja							
Ja							
Ja							
Ja							
Ja							

GROOM

NAME OF GROOM SURNAME	GIVEN NAME	VOL.	PAGE	NUMBER	DATE MONTH	DAY	YEAR
Jeffries	Nicholas	6		20570	July	27	1910
Jesse	George L	6		21520	Aug	3	
Jensen	Louis A	6		22596		18	
Jemison	George Jr	6		24788	Sept	5	
Jesaitis	William L	6		26346		26	
Jewell	George R	6		26456		26	
Jerussi	Matt	6		28124	Oct	14	
Je							
Je							
Je							
Je							
Je							
Je							
Je							
Je							
Je							
Je							
Je							
Je							
Je							
Je							
Je							
Je							
Je							
Jhonnides	Michele	6		21168	Aug	3	1910
Ji							
Ji							
Ji							
Jl							

BRIDE

NAME OF BRIDE SURNAME	GIVEN NAME	VOL.	PAGE	NUMBER	DATE MONTH	DAY	YEAR
Jezek	Grace	6		23240	Aug	26	1910
Jen	Mattie J	6		24942	Sept		
Jenkins	Ethel M	6		24976			
Jeninger	Grace	6		27484	Oct	7	
Jendrzejczyk	Annie	6		26158	Sept	20	
Jenkins	Florence	6		29110	Oct	21	
Je							
Je							
Je							
Je							
Je							
Je							
Je							
Je							
Je							
Je							
Je							
Je							
Je							
Je							
Je							
Je							
Je							
Je							
Je							
Je							
Jimison	Eliza R	6		26440	Sept	29	1910
Ji							
Ji							
Jl							

J-27831

J

JUL

OCT

1911

2 PART YR

GROOM

NAME OF GROOM		VOL.	PAGE	NUMBER	DATE		
SURNAME	GIVEN NAME				MONTH	DAY	YEAR
Jorgasson	Robert G.	4		20260	July	24	1911
Johnson	Ambrose	6		20462	"	25	"
Jones	Edwin	6		20634	"	27	"
Johnson	Joe	6		21214	Aug	3	"
Johanson	Owen C	6		21258	"	3	"
Johnson	James C	6		21492	"	7	"
Johnston	Frank L	6		21568	"	7	"
Joyle	Andrew	6		22096	"	14	"
Johns	John W.	6		22366	"	16	"
Johnson	Doctor	6		22462	"	16	"
John	Lawrence	6		22476	"	17	"
Johnson	Conger L.	6		22652	"	18	"
Johnson	Richard	6		22704	"	19	"
Jochom	John A	6		23098	"	23	"
Jordan	Thomas J	6		23704	"	30	"
Joseph	Bonne	6		24180	Sept	5	"
Jonle	Robert A	6		25062	"	14	"
Jones	Kyle L	6		25234	"	15	"
Johnson	Isaac	6		25626	"	19	"
Johnson	Edward	6		25822	"	20	"
Johnson	William	6		25858	"	21	"
Johnson	Samuel M	6		25938	"	21	"
Johncey	Thomas	6		26400	"	26	"
Johnson	Edward	6		26610	"	28	"
Johnson	John	6		26680	"	29	"
Johnson	Cer J	6		27148	Oct	7	"
Johnson	Jed J			27966	"	17	"
Johnson	Jank Jo	6		28046	"	16	"
Jonie	David	6		28550	"	17	"
Jordan	Robert L	6		28634	"	17	"
Johnson	Colon	6		29064	"	24	"
Johannsen	Johannes M	6		29492	"	25	"
Johnson	John L	6		29682	"	26	"
Johnson	Samuel O	6		29846	"	28	"
Jo							
Jo							
Jo							
Jo							
Jo							
Jo							
Jo							
Jo							
Jo							
Jo							
Jo							
Jo							
Jo							
Jo							
Jo							
Jo							

46—27831

BRIDE

NAME OF BRIDE		VOL.	PAGE	NUMBER	DATE		
SURNAME	GIVEN NAME				MONTH	DAY	YEAR
Johnson	Adelina	6		20530	July	26	1911
Joyce	Mary L.	6		20682	"	28	"
Johansen	Katherine	6		20898	"	31	"
Johnston	Ida L	6		20986	"	31	"
Johnson	Sarah	6		21026	Aug	2	"
Joyce	Emma	6		21422	"	14	"
Johnson	Mabel M	6		21528	"	28	"
Johnson	Bertha N	6		21492	Aug	2	"
Joyce	Delia	6		21466	"	6	"
Johnson	Katherine	6		24500			
Johnson	Jorgard	6		25854	"	21	"
Johanson	Ethne	6		25934	"	21	"
Joseph	Emma	6		26240	"	25	"
Johansson	Berta L	6		26252	"	25	"
Johnson	Dena L	6		26290	"	27	"
Johnson	Ardena	6		26258			
Jorgensen	Jorgine	6		26480	"	27	"
Jones	Ethel G	6		26578	"	28	"
Johanson	Hanna	6		26680	"	29	"
Joza	Roop	6		26716		29	
Johnston	Helen B	6		27170	Oct	4	"
Johnson	Johanna	6		27222	"	11	"
Johnson	Esther	6		27446	"	5	"
Johnson	Bessie	6		27826	"	10	"
Johnson	Augusta	6		28032	"	12	"
Johnson	Ethel			28050	"	13	"
Johnson	Loreta	6		28590	"	17	"
Johnson	Alfrida J	6		28666	"	18	"
Jorgenson	Alfrida	6		28758	"	18	"
Johnson	Edna W	6		28946	"	20	"
Joseph	Stella	6		29202	"	23	"
Johnson	Annie	6		29330	"	24	"
Johnson	Elsa N	6		29368	"	24	"
Johnston	Mary A	6		29914	"	30	"
Johnson	Hulda	6		29988	"	30	"
Jo							
Jo							
Jo							
Jo							
Jo							
Jo							
Jo							
Jo							
Jo							
Jo							
Jo							
Jo							
Jo							
Jo							
Jo							

Continued next page

J

JUL

OCT

1911

2 PART YR

J

JUL

OCT

1911

2 PART YR

GROOM

Name of Groom: Surname	Given Name	Vol.	Page	Number	Date: Month	Day	Year
Jo							
Jo							
Jo							
Jo							
Jo							
Jo							
Jo							
Jo							
Jo							
Jo							
Jo							
Jo							
Jo							
Jo							
Jo							
Jo							
Jo							
Jo							
Jo							
Jo							
Jo							
Just	Stanislaw	6		21940 Aug			
Jukl	Anton	6		22[illegible]		12	
Juliano	Antonio	6		24568 Sept			
Jurmak	Mike	6		25[illegible]			
Just	Vincenzo E	6		25638		19	
Jupiter	Louis	6		27058 Oct			
Jurett	Jerry D	6		27428		6	
Ju							
Ju							
Ju							
Ju							
Ju							
Ju							
Ju							
Ju							
Ju							
Ju							
Ju							
Ju							
Ju							
Ju							
Ju							

47—27831

BRIDE

Name of Bride: Surname	Given Name	Vol.	Page	Number	Date: Month	Day	Year
Jo							
Jo							
Jo							
Jo							
Jo							
Jo							
Jo							
Jo							
Jo							
Jo							
Jo							
Jo							
Jo							
Jo							
Jo							
Jo							
Jo							
Jo							
Jo							
Jo							
Just	Annie	6		24672 Sept		8	
Junge	Clara	6		25104 Sept		13	"
Judge	Annie	6		25262		14	
Juppe	Emma J	6		29122 Oct			
Ju							
Ju							
Ju							
Ju							
Ju							
Ju							
Ju							
Ju							
Ju							
Ju							
Ju							
Ju							
Ju							
Ju							
Ju							
Ju							
Ju							
Ju							

J

OCT
DEC

1911

2 PART YR

GROOM

Name of Groom: Surname	Given Name	Vol.	Page	Number	Date: Month	Day	Year
Janitzcky	Nicola	7		30937	Nov.	8	"
Jacobs	William B.	7		31371	"	11	
Janos	Stephen	7		31401	"	13	
Jacobson	Harry	7		32209		20	
Jankowska	Casimirus	7		32693	"	24	"
Jacobs	[illegible]	7		329[illegible]7		26	
Jacobson	Theodore	7		33517	Dec.	1	
Jacobs	Herman M.	7		33587		2	
Jacobson	Abe	7		33663		[illegible]	
Jacobson	Morris	7		34247		9	
Janosky	Herman	7		34749	"	15	
Jaffe	Joseph	7		34841	"	16	
Jacob	Abe	7		34913	"	15	
Janoschek	Michael	7		35143		18	
Jacobs	Moe	7		35471		20	
Jaffe	Harry	7		35931	"	26	
Ja							
Ja							
Ja							
Ja							
Ja							
Ja							
Ja							
Ja							
Ja							
Ja							
Ja							
Ja							
Ja							
Ja							
Ja							
Ja							
Ja							
Ja							
Ja							
Ja							
Ja							
Ja							
Ja							
Ja							
Ja							
Ja							
Ja							
Ja							
Ja							
Ja							
Ja							
Ja							
Ja							

BRIDE

Name of Bride: Surname	Given Name	Vol.	Page	Number	Date: Month	Day	Year
James	Anna	7		30721	Nov	6	1911
Jac[illegible]	Mary	7		30727		6	
Jaffe	Jennie	7		31211	"	11	"
Jacdyker	Lydia G	7		31379	"	13	"
Jacobs	Rose	7		31989	"	17	
Jaffe	Ettie	7		32047	"	18	"
Jacobs	Ethel	7		32199	"	20	"
Ja[illegible]	Jessie	7		324[illegible]		[illegible]	
Jadonka	Fannie	7		32821	"	25	"
Jacobs	Yette	7		32927		25	"
Jacquet	Jeanne M A	7		32101	"	2[illegible]	
Jago	Bridget A	7		33195	"	28	
Jacobson	Celia	7		33587	Dec	2	"
Jacob[illegible]	Esther	7		33961	"	5	
Jacobson	Fannie	7		34289		9	
Jacobs	Ethel	7		34723	"	13	"
Jaffa	Rose	7		34773	"	14	"
Jakofsky	[illegible]	7		35219		18	
Janoska	Bertha	7		35293	"	19	
Jaffe	Anna	7		359[illegible]	"	26	
Jacob	Lilly	7		36019	"	26	
Jackson	Mildred H	7		36395	"	28	
Jager	Esther	7		36411		2[illegible]	
Jaffe	Bella	7		36429		29	
Jaffe	Libbie	7		36442	"	29	
Ja							
Ja							
Ja							
Ja							
Ja							
Ja							
Ja							
Ja							
Ja							
Ja							
Ja							
Ja							
Ja							
Ja							
Ja							
Ja							
Ja							
Ja							
Ja							
Ja							
Ja							
Ja							
Ja							
Ja							

J

OCT
DEC

1911

2 PART YR

GROOM

Name of Groom — Surname	Given Name	Vol.	Page	Number	Date — Month	Day	Year
Jenkins	Maurice J.	7		31571	Nov	[illegible]	1911
Jensen	Harry J.			32977		[illegible]	
Jernigan	George J.			33171		2[illegible]	
Je							
Je							
Je							
Je							
Je							
Je							
Je							
Je							
Je							
Je							
Je							
Je							
Je							
Je							
Je							
Je							
Je							
Je							
Je							
Je							
Je							
Je							
Ji							
Ji							
Ji							
Jl							

BRIDE

Name of Bride — Surname	Given Name	Vol.	Page	Number	Date — Month	Day	Year
Jetter	Sadie	7		31689	Nov	[illegible]	1911
Jentons	Nowel E.	7		32517		22	
Jenks	Mary E.	7		33443	Dec		1911
Jenkins	Frances	7		35101	"	18	1911
Jewell	Helen	7		35[illegible]01		28	1911
Je							
Je							
Je							
Je							
Je							
Je							
Je							
Je							
Je							
Je							
Je							
Je							
Je							
Je							
Je							
Je							
Je							
Je							
Je							
Je							
Jiviteki	Cristina	7		33235	Nov	28	1911
Jinks	Elizabeth	7		33451	Dec	[illegible]	1911
Ji							
Jl							

J—27831

J

OCT

DEC

1911

2 PART YR

GROOM

NAME OF GROOM Surname	Given Name	Vol.	Page	Number	Date Month	Day	Year
Johnson	John	7		30053	Oct	30	
Johnson	John J	7		30189	Nov	1	
Joyce	John J A	7		30749	"	[illegible]	
Johnson	Orud M	7		30857	"	8	
Johns	Benjamin G	7		30873	"	8	
Johnston	Lawrence A	7		31247	"	10	
Jochmann	Joseph J	7		31509	"	1[illegible]	
Johnston	Richard J	7		31607	"	[illegible]	
Johnson	John R	7		31829	"	16	
Johnston	Benson J	7		32511	"	22	
Jordan	William J	7		32739	"	24	
Jones	William A	7		32767	"	24	
Jones	Charles J	7		32785	"	24	
Joyce	Joseph E	7		32700	"	24	
Johnson	Elmer E	7		33039	"	[illegible]	
Jones	James [illegible]	7		33061	"	[illegible]	
Jorgensen	Elmer	7		33079	"	[illegible]	
Johnson	Peter J	7		3355[illegible]	Dec	[illegible]	
Johnson	Theodore	7		335[illegible]	"	[illegible]	
Jobelman	Herman J	7		33725	"	[illegible]	
Josephine	Leonard	7		34061	"	[illegible]	
Jones	Harry	7		34291	"	[illegible]	
Jolles	Solomon	7		34325	"	[illegible]	
Joyce	John G	7		35669	"	22	"
Johnson	Edwin W	7		35737	"	22	"
Johnson	Henry E	7		36399	"	28	
Jo							
Jo							
Jo							
Jo							
Jo							
Jo							
Jo							
Jo							
Jo							
Jo							
Jo							
Jo							
Jo							
Jo							
Jo							
Jo							
Jo							
Jo							
Jo							
Jo							
Jo							
Jo							
Jo							

46-27831

BRIDE

NAME OF BRIDE Surname	Given Name	Vol.	Page	Number	Date Month	Day	Year
Johnston	Florence L	8		30227	Nov	1	"
Jordan	Annie	8		302[illegible]		2	"
Joseph	Fannie	7		3055[illegible]		4	
Johnston	Margaret L	7		30581		4	
Joseph	Bessie	7		306[illegible]		5	"
Jones	Elizabeth	7		30703	"	6	
Joseph	Hattie	7		30969	"	8	"
Jones	Fannie	7		312[illegible]	"	11	
Johnston	Mary MacK	7		31633	"	[illegible]	"
Jordan	Rose M	7		31[illegible]		15	
Johansson	Hedves			32085		18	"
Jones	Lottie	7		32241	"	20	"
Johnson	Mary J	7		32619	"	23	"
Jones	Frances A	7		32763	"	24	"
Jo[illegible]	Clara	7		329[illegible]	"	[illegible]	
Johnson	Gedy			3[illegible]	"	28	
Jordan	Katherine L	7		33281	"	29	
Jones	Laura M	7		34195	Dec	8	
Johnson	Katherine	7		34[illegible]	"	[illegible]	
Joy	Laura [illegible]	7		35001	"	[illegible]	
Jolly	Mary J	7		352[illegible]	"	[illegible]	
Jorren	Josefine S	7		35481		20	
Jones	Florence	7		35877	"	2[illegible]	
Jones	Lucile [illegible]			3[illegible]		[illegible]	
Joy	Ernest	7		3[illegible]		[illegible]	
Jones	Della	7		36[illegible]	"	2[illegible]	
Johnson	Elvira K	7		365[illegible]		[illegible]	
Jorn	Olive	7		36555		[illegible]	
Jones	Olga	7		36597	"	30	
Jo							
Jo							
Jo							
Jo							
Jo							
Jo							
Jo							
Jo							
Jo							
Jo							
Jo							
Jo							
Jo							
Jo							
Jo							
Jo							
Jo							
Jo							
Jo							
Jo							

Continued next page

J

1911

OCT DEC

2 PART YR

GROOM

Name of Groom: Surname	Given Name		Vol.	Page	Number	Date: Month	Day	Year
Jo								
Jo								
Jo								
Jo								
Jo								
Jo								
Jo								
Jo								
Jo								
Jo								
Jo								
Jo								
Jo								
Jo								
Jo								
Jo								
Jo								
Jo								
Jo								
Jo								
Jo								
Jo								
Jo								
Jo								
Jo								
Jo								
Jo								
Jo								
Jo								
Jo								
Jo								
Jo								
Jurgel	Jan		7		30127	Oct	31	11
Judge	Frederick	B	7		30125	Nov		
Junemann	John	J	7		32267	"	20	
Ju[illegible]	Solomon	S	7		32335	"	21	
Juster	Herman	E	7		32707	"	24	
Ju								
Ju								
Ju								
Ju								
Ju								

BRIDE

Name of Bride: Surname	Given Name		Vol.	Page	Number	Date: Month	Day	Year
Jo								
Jo								
Jo								
Jo								
Jo								
Jo								
Jo								
Jo								
Jo								
Jo								
Jo								
Jo								
Jo								
Jo								
Jo								
Jo								
Jo								
Jo								
Jo								
Jo								
Jo								
Jo								
Jo								
Jo								
Jo								
Jo								
Jo								
Jo								
Jo								
Jo								
Jo								
Jo								
Jung	Marie	J	7		31551	Nov	14	11
Ju	Sadye	S	7		32201	"	20	"
Judd	Mary	B	7		35747	Dec	22	"
Ju								
Ju								
Ju								
Ju								
Ju								
Ju								
Ju								

GROOM

J

OCT
DEC

Name of Groom: Surname	Given Name	Vol.	Page	Number	Date: Month	Day	Year
Jackson	Henry	8		30252	Nov	1	1911
Jabbour	Rafley	8		30466	"	3	
Jargielewicz	Alexander	8		30642	"	4	
Jackson	Henry J	8		31570	"	14	
Jarczewski	Alexander	8		31598	"	14	
Jankowitz	Jacob	8		31942	"	17	
Jackson	Andrew J	8		32214	"	20	
Jaczka	Joseph	8		32504	"	22	
Ja[illegible]	Herman	8		32800	"	25	
Jarecki	Henry	8		33160	"	28	
Jaffe	Charles	8		33410	Dec	1	
Jacobson	David	8		33500	"	2	
Janz	Charles P	8		33748	"	4	
Jarkes	Morris J	8		34316	"	11	
Jarvis	Walter C	8		34336	"	11	
Jarver	Samuel	8		34604	"	[illegible]	
Jacobus	Paul	8		35304	"	19	
Jacobs	Morris L	8		35348	"	19	
Jacobs	Moe	8		35471	"	20	
Jacobson	John A	8					
Ja							
Ja							
Ja							
Ja							
Ja							
Ja							
Ja							
Ja							
Ja							
Ja							
Ja							
Ja							
Ja							
Ja							
Ja							
Ja							
Ja							
Ja							
Ja							
Ja							
Ja							
Ja							
Ja							
Ja							
Ja							
Ja							
Ja							
Ja							
Ja							

BRIDE

1911

2 PART YR

Name of Bride: Surname	Given Name	Vol.	Page	Number	Date: Month	Day	Year
Jacobi	Bertha	8		30148	Nov	2	1911
Jacobson	Beckie	8		30528	"	4	
Jackiewicz	Theophila	8		30642		4	
Jackson	Lilian M	8		31424	"	13	"
Jania	Milka	8		31432		13	"
Jackson	Mary L	8		32212	"	20	"
Jackson	Christina	8		32418	"	21	"
Jaffe	Dora	8		32826	"	25	
Jacobson	Beckie	8		32852	"	25	
Jaffe	Rose	8		33180	"	28	
Jacobe	Louise	8		33590	Dec	2	
Jasudowicz	Apolina	8		33974	"	6	"
Jaffe	Rebecca	8		34054	"	7	"
Jacob	Anne	8		34392	"	11	"
Jacob	Anna	8		34642	"	12	"
Jacobs	Ethel	8		34723	"	13	"
Jacobs	Yetta	8		35056	"	16	"
Jackson	Mamie	8		35190		18	
Jamieson	Maybel M	8		35218		18	"
Jaffe	Lillian	8		35328		19	"
Janco	Franczyska	8		35442	"	20	"
Jaffe	Gaulie	8		35786	"	23	
Jackson	Elizabeth A	8		35924	"	26	
Jaffe	Ida	8		36584		30	"
Ja							
Ja							
Ja							
Ja							
Ja							
Ja							
Ja							
Ja							
Ja							
Ja							
Ja							
Ja							
Ja							
Ja							
Ja							
Ja							
Ja							
Ja							
Ja							
Ja							
Ja							
Ja							
Ja							
Ja							
Ja							

J

OCT
DEC

1911

2 PART YR

GROOM

NAME OF GROOM		VOL	PAGE	NUMBER	DATE		
SURNAME	GIVEN NAME				MONTH	DAY	YEAR
Jesenack	Ludovik	8		30030	Oct	30	11
Jeppeis	Samuel B	8		31122	Nov	9	"
Jeffined	Moms Lo	8		31442	"	25	"
Jehly	German	8		34618	Dec	12	"
Jenkins	Ernest H	8		36486		27	"
Je							
Je							
Je							
Je							
Je							
Je							
Je							
Je							
Je							
Je							
Je							
Je							
Je							
Je							
Je							
Je							
Je							
Je							
Je							
Ji							
Ji							
Ji							
Jl							

BRIDE

NAME OF BRIDE		VOL	PAGE	NUMBER	DATE		
SURNAME	GIVEN NAME				MONTH	DAY	YEAR
Jesenack	Ludwicka	8		30030	Oct	30	11
Jensen	Christine	8		34746	Dec	13	"
Jenkins	Frances	8		36370	"	28	"
Je							
Je							
Je							
Je							
Je							
Je							
Je							
Je							
Je							
Je							
Je							
Je							
Je							
Je							
Je							
Je							
Je							
Je							
Je							
Je							
Je							
Ji							
Ji							
Ji							
Jl							

J 27881

J

OCT
DEC

GROOM

NAME OF GROOM Surname	Given Name	Vol.	Page	Number	Date Month	Day	Year
Johnston	Herbert S	8		30296	Nov	1	19
Jonas	Lazar	8		30458	"	3	
Johnson	John	8		30460		3	
Jones	Walter C	8		30462			
Johnson	Viktor	8		30894	"	8	
Joyce	Robert	8		31156	"	9	
Johnson	Axel	8		32122	"	18	
Jones	Samuel	8		32240	"	20	
Johnson	Alfred C	8		32574	"	23	"
Joyce	Joseph	8		32700		[illegible]	
Josten	Peter W	8		33254	"	29	
Johnson	Horace J	8		33336	"	29	
Jones	Phillip H	8		33584	Dec	2	
Jones	Bernard	8		33664	"	4	
Johnson	Herman	8		34130	"	[illegible]	
Johnston	William R	8		34400	"	8	
Jones	Michael A	8		34464		8	
Johnson	John	8		35090	"	16	
Johnson	Garrett	8		35756	"	18	
Jonas	William J	8		35444	"	[illegible]	
Johnson	Edward	8		36382	"	28	
Jo							
Jo							
Jo							
Jo							
Jo							
Jo							
Jo							
Jo							
Jo							
Jo							
Jo							
Jo							
Jo							
Jo							
Jo							
Jo							
Jo							
Jo							
Jo							
Jo							
Jo							
Jo							
Jo							
Jo							
Jo							
Jo							
Jo							
Jo							

45—27831

BRIDE

NAME OF BRIDE Surname	Given Name	Vol.	Page	Number	Date Month	Day	Year
Joyce	Delia	8		30172	Oct	31	19
Johnson	Eliza	8		30[illegible]2	Nov	1	
Johnson	Gertrude E	8		30570	"	[illegible]	
Jones	Lillie M	8		30770		[illegible]	
Johnston	Helene	8		30772	"	6	
Johnson	Selma	8		30812		6	
Johnson	Lillian	8		31128		10	
Jones	Mary E	8		31[illegible]		15	
Johnson	Olga M	8		31776		[illegible]	
Johnson	Nellie	8		31994	"	17	
Johnson	Jessie A	8		32296	"	2[illegible]	
Josepe	Stanislaw	8		32934	"	2[illegible]	
Jones	Edith R	8		33[illegible]8	"	28	
Johnson	Ethel M	8		33234		[illegible]	
Johansen	Mette K	8		33408	Dec.	1	"
Johnson	Mary D	8		33806	"	5	
Jones	Elizabeth	8		34022	"	7	
Jounakon	Sakiakoulad	8		34094	"	7	"
Josephson	Kate	8		34544		[illegible]	
Johnson	Mary	8		34968	"	16	"
Johnson	Pauline L	8		35188			
Johnson	Angelina	8		[illegible]732		22	
Johnson	Sarah E	8		35908		2[illegible]	
Johanson	Ingeborg	8		36056	"	26	"
Joyce	Mollie	8		36078	"	26	
Jorgensen	[illegible] JW	8		36534		28	
Jones	Natalie C	8		36590		28	
Johnson	May E	8		36[illegible]6		28	
Jo							
Jo							
Jo							
Jo							
Jo							
Jo							
Jo							
Jo							
Jo							
Jo							
Jo							
Jo							
Jo							
Jo							
Jo							
Jo							
Jo							
Jo							
Jo							
Jo							
Jo							

1911

2 PART YR

J

OCT
DEC

1911

2 PART YR

GROOM

Name of Groom: Surname	Given Name	Vol.	Page	Number	Date: Month	Day	Year
Jo							
Jo							
Jo							
Jo							
Jo							
Jo							
Jo							
Jo							
Jo							
Jo							
Jo							
Jo							
Jo							
Jo							
Jo							
Jo							
Jo							
Jo							
Jo							
Jo							
Junger	Morris	8		30078	Oct	30	
Juroff	David	8		30184	Nov		
Ju							
Ju							
Ju							
Ju							
Ju							
Ju							
Ju							
Ju							
Ju							
Ju							
Ju							
Ju							
Ju							
Ju							
Ju							
Ju							
Ju							
Ju							
Ju							
Ju							
Ju							
Ju							

BRIDE

Name of Bride: Surname	Given Name	Vol.	Page	Number	Date: Month	Day	Year
Jo							
Jo							
Jo							
Jo							
Jo							
Jo							
Jo							
Jo							
Jo							
Jo							
Jo							
Jo							
Jo							
Jo							
Jo							
Jo							
Jo							
Jo							
Jo							
Jo							
Jo							
Jo							
Jo							
Jo							
Jo							
Jo							
Jo							
Jo							
Jo							
Jo							
Jo							
Jo							
Julius	Edna M	8		30274	Nov	1	19
Juster	Sally	8		30658			
Judson	Marguerite C	8		32442		20	
Judge	Mary	8		35454	Dec	30	
Ju							
Ju							
Ju							
Ju							
Ju							
Ju							

GROOM

NAME OF GROOM SURNAME	GIVEN NAME	VOL.	PAGE	NUMBER	DATE MONTH	DAY	YEAR

49—27881

BRIDE

NAME OF BRIDE SURNAME	GIVEN NAME	VOL.	PAGE	NUMBER

K

JUN

APR

START

K

FILE

GROOM

BRIDE

K

JAN

APR

19

START

RETAKE

5/9/90

GROOM

BRIDE

K

JAN

APR

1911

START

K

FILE

K

JAN

APR

1911

GROOM

NAME OF GROOM Surname	Given Name	Vol.	Page	Number	Date Month	Day	Year
Kahan	Morris	1		5	Jan.		
Katz	Alter	1		72	"	4	
Kaplan	Morris	1		131	"	4	
Kaplan	Paul	1		141	"	5	
Katz	Jacob	1		520	"	6	
Kashnosky	Morris	1		595	"	7	
Kadysk	Benny	1		590	"	7	
Kaufman	Kilian	1		609	"	8	
Kaltz	George W.	1		853	"	9	
Kallenberg	John J.	1		1027	"	11	
Kaplan	Charles	1		1413	"	13	
Kaufman	Joseph	1		1653	"	17	
Kaltz	George L.	1		1701	"	17	
Kaufman	Harry	1		2185	"	23	
Kaplan	Julius	1		2207	"	24	
Kalyazewsky	Alexander			2455	"	25	
Katz	Tobias	1		2449	"	25	
Kathinski	Rasmussen			2525	"	26	
Kanning	Arthur			2833	"	28	
Kandler	Robert L.	1		2871	"	29	
Kaplan	Isaac	1		2925	"	30	
Kanyrckos	Vincent	1		3009		31	
Kaish	Louis	1		3173	Feb.	1	
Kantrowitz	Louis	1		2295	"	2	
Kayrowicz	Stanislaus			3467	"	3	
Kaba	Kaver			3425	"	3	
Kars	John	1		3467	"	4	
Karpovich	Pearly	1		3753	"	7	
Ka	Isidor	1		3961		11	
Kafka	Otto	1		4150		13	
Kasprak	Leon	1		4647	"	16	
Karo	Isay	1		4755	"	16	
Kane	Henry L.	1		4845	"	17	
Karunen	Axel	1		4859	"	17	
Kaufrer	Max	1		4997	"	18	
Kanter	Louis	1		5095	"	20	
Kazan	Louis	1		5163	"	20	
Kanton	Max	1		5237	"	21	
Kalinowski	Gabriel	1		5507	"	23	
Kavanagh	Joseph	1		5785	"	27	
Kantz	Abram	1		5793	"	27	
Karpel	Max	1		6278	Mar.	2	
Kaczka	Jacob	1		6299	"	3	
Kazz	Meyer	1		6317	"	4	
Kaufman	Harry	1		6366	"	4	
Kaplan	Morris	1		6489	"	6	
Kauffman	Simon	1		6539	"	7	
Ka	Martin	1		6545	"	7	
Katz	Ernest	1		6587	"	7	

49-97881

BRIDE

NAME OF BRIDE Surname	Given Name	Vol.	Page	Number	Date Month	Day	Year
Katz	Ida	1		56	"	1	11
Katz	Bertha	1		74	"	2	1
Katz	Sophie	1		81	"	3	"
Kadane	Mollie	1		514	"	5	"
Kannensohn	Beatrice	1		347	"	1	"
Kaplan	Fannie	1		723	"	9	
Kane	Mary	1		735	"	9	
Katz	Annie	1		877	"	10	"
Kathyf	Minnie	1		102[illegible]		[illegible]	
Kaporzos	Julius	1		1225		14	
Katz	Konrad	1		1223		[illegible]	
Kash	Fannie	1		1531		[illegible]	
Kaucher	Fannie	1		1805		[illegible]	
Kaufman	Dina	1		1904		20	
Katalos	Agata	1		2041	"	21	
Kanner	Mollie	1		2079	"	21	
Kaplan	Sadie	1		2175		22	
Kaplan	Dena R.	1		2297	"	24	
Katz	Rose	1		2391		25	
Kade	Eleanor	1		2451		25	
Kane	Mary	1		2591	"	26	
Kanz	Bashie	1		2985	"	30	
Kaufmann	Rebecca	1		3109	Feb.	1	"
Kalt	Lillie	1		3231	"	1	"
Kazlauckiute	Mary	1		3247		2	
Kat	Minnie	1		3465		5	
Kaka	Marie	1		4205		11	
Kantrowitz	Annie	1		4709	"	15	
Kastanis	Helen	1		4851		17	"
Kashdan	Mamie	1		5227	"	21	
Katz	Hattie	1		5465		23	
Kandel	Hattie	1		5743	"	24	
Kaz	Sophie	1		5985	"	28	
Kaplan	Mary	1		6001	"	28	
Kaplan	Ida	1		6125	Mar.	1	
Katz	Bessie	1		6457			"
Kaplan	Ida	1		6469	"	6	
Kapor	Lillie	1		6593	"	7	
Kagan	Rachel	1		6643		8	
Kaprafik	Lillie	1		6803		10	
Karigolsky	Lottie	1		6253		11	
Kanlet	Esther	1		6963		12	
Kaufman	Annie	1		7775		14	"
Kaz	Anna	1		7265		15	
Kaufman	Ida	1		7409	"	18	"
Kantrovich	Bessie	1		1485	"	18	"
Kaplowitz	Mollie	1		7649	"	21	"
Kaufman	Bertha	1		8251	"	27	"
Kangas	Mary	1		8481	"	30	"

K

JAN

APR

1911

GROOM

31,719

Name of Groom: Surname	Given Name	Vol.	Page	Number	Date: Month	Day	Year
Kasper	Charles	1		6607	Mar	8	19[illegible]
Kaufman	Fred	[illegible]		6625		[illegible]	
Kafko	Isaac	1		6797	"	10	
Katz	Hyman	1		6859	"	11	
Kahn	Thomas	1		7057	"	13	
Kahn	[illegible]			7177	"	[illegible]	
Katz	Abraham	1		7349	"	16	
Katz	Harry	[illegible]		7533	"	20	
Kaiser	Isidor	1		7573	"	20	
Kaplan	Sam	1		7591	"	20	
Kalfa	Joseph	1		7593	"	20	
Kahn	Herman B	1		7799	"	22	
Kahn	Douglas C.	1		7809	"	22	
Kane	Henry F.	1		7841	"	22	
Katzman	Louis	1		7889	"	23	
Karfe	Edward M	1		7983	"	23	
Kahanowitz	David	1		8073	"	25	
Katz	Louis	1		8405	"	29	
Kaplan	Jacob	1		8413	"	29	
Kaplan	Abraham	1		8419	"	29	
Karlin	Jacob	1		8484	"	30	
Kaufman	George M.	1		8564	"	31	
Kaufman	David	1		8911	April	4	
Karl	Louis	1		8945	"	5	
Karmiol	Isidor	1		9199	"	8	
Kaufman	Jacob	1		9203	"	8	
Katz	[illegible]			9781	"	14	
Ka							
Ka							
Ka							
Ka							
Ka							
Ka							
Ka							
Ka							
Ka							
Ka							
Ka							
Ka							
Ka							
Ka							
Ka							
Ka							
Ka							
Ka							
Ka							
Ka							
Ka							
Ka							

BRIDE

Name of Bride: Surname	Given Name	Vol.	Page	Number	Date: Month	Day	Year
Ka[illegible]	Barbara	1		8677	April	1	1911
Ka[illegible]	Elizabeth	[illegible]		8775		[illegible]	
Karikko	Ida	1		8931		5	
Kazinsky	Matilda	1		9147		[illegible]	
Ka[illegible]	Madeline	1		9761		[illegible]	
Ka							
Ka							
Ka							
Ka							
Ka							
Ka							
Ka							
Ka							
Ka							
Ka							
Ka							
Ka							
Ka							
Ka							
Ka							
Ka							
Ka							
Ka							
Ka							
Ka							
Ka							
Ka							
Ka							
Ka							
Ka							
Ka							
Ka							
Ka							
Ka							
Ka							
Ka							
Ka							
Ka							
Ka							
Ka							
Ka							
Ka							
Ka							
Ka							
Ka							
Ka							
Ka							

GROOM

NAME OF GROOM Surname	Given Name	Vol.	Page	Number	Date Month	Day	Year
Kessler	Harry	1		139	Jan.	2	14
Kettner	Peter	1		166	"	2	
Kennedy	James F.			255	"	4	
Kelly	John H.	1		413	"	5	
Keasler	Ernest			607	"	9	
Keenan	Thos F.	1		1655	"	12	
Kechner	[illegible]			1694	"	12	
Kelley	John F.	1		1431	"	16	
Kellett	Edward H.	1		1589	"	17	
Kearney	Sophie C.			1625	"	17	
Kenworthy	Franklin H.	1		1655	"	17	
Kerrigan	James J.	1		1815	"	19	
Kelly	William F.	1		2403	"	25	
Keiser	[illegible]			2453	"	25	
Kellner	Edgar [illegible]			2575	"	26	
Keesing	Theodore W.	1		2581	"	26	
Kerguelen	Henry de	1		2601	"	26	
Kerner	Charles H.	1		3337	Feb.	4	
Kear[illegible]	Edward	1		3517	"	4	
Kelly	Thomas [illegible]			3701	"	6	
Kelly	Samuel A.	1		3733	"	7	
Kerlen	Herbert [illegible]			3789	"	7	
Kertisz	Joseph	1		3815	"	7	
Keenan	[illegible] J.			3817	"	7	
Kenney	Peter	1		3941	"	8	
Kembel	Mary	1		4577	"	15	
Kepplier	Nicholas	1		4581	"	15	
Kerlyn	William H.	1		4640	"	16	
Keasler	Sam	1		4975	"	18	
Kerekes	Steve	1		5057	"	20	
Kerchman	Sam	1		5913	"	22	
Keley	Winfield J.	1		6229	Mar.	2	
Ketchuser	Ruben	1		6239	"	2	
Kelly	John	1		7019	"	13	
Kelman	David	1		7309	"	17	
Kessman	Jno	1		7415	"	18	
Kern	George	1		7643	"	21	
Kearney	William H.	1		8429	"	29	
Kessler	Morris	1		8774	April	3	
Keith	Jos	1		9021	"	5	
Kent	Frank J.	1		9221	"	8	
Ke							
Ke							
Ke							
Ke							
Ke							
Ke							
Ke							
Ke							

80—27831

1

BRIDE

NAME OF BRIDE Surname	Given Name	Vol.	Page	Number	Date Month	Day	Year
Keane	Margaret	1		241	Jan.	12	
Kente	Agnes	1		510	"	5	
Kerness	Rose	1		641	"	5	
Keyser	Theresa J.	1		873	"	10	
Keith	Maude	1		1259	"	14	
Keasler	Sarah	1		1389	"	14	
Kelley	Margaret	1		1431	"	16	
Kelly	Mary J.	1		1491	"	16	
Kelly	Margaret	1		1514	"	16	
Kelly	Marie [illegible]	1		1597	"	16	
Kedgerske	Julia	1		1654	"	17	
Keat[illegible]	Eva M.	1		1769	"	17	
Keydon	Delia	1		2169	"	23	
Kettelsen	Gatred	1		2683	"	26	
Keefe	Ida M.	1		2233	Feb.	4	
Kechnel[illegible]	Bertha	1		2553	"	4	
Ke[illegible]	Jarette	1		2601	"	5	
Kerns	Mary [illegible]	1		4225	"	13	
Keohaney	Hannah	1		4416	"	14	
Kennealy	Margaret	1		4719	"	16	
Kelly	Ida	1		4785	"	16	
Kennedy	Gertrude	1		4897	"	17	
Kel[illegible]	Catherine J.	1		5603	"	21	
Keehm	Catherine A.	1		5577	"	24	
Keegan	Annie	1		5651	"	24	
Ke[illegible]	Mary J.	1		5807	"	26	
Kerber	Margaret [illegible]	1		6017	"	28	
Keating	Helena A.	1		6665	Mar.	8	
Kerson	Jenny	1		6822	"	10	
Kenworthy	Lovel	1		7105	"	14	
Kessing	Jennie	1		7427	"	21	
Kearse	Matilda	1		8233	"	27	
Kessler	Rosie	1		8307	"	28	
Keville	Alice	1		8385	"	29	
Kevranewicz	Anna	1		9135	April	2	
Keller	Rosalie C.	1		9345	"	10	
Keating	Julia	1		9419	"	11	
Kennedy	Margaret	1		9449	"	11	
Kelly	Katherine	1		9471	"	11	
Keating	Frances [illegible]	1		9513	"	12	
Kelly	Mary	1		9557	"	12	
Kelly	Bridget	1		9643	"	13	
Kelly	Catherine	1		9805	"	14	
Kenney	Margaret M.	1		9809	"	14	
Ke							
Ke							
Ke							
Ke							
Ke							

Continued next page

K

JAN

APR

1911

K

JAN–APR 1911

GROOM

Name of Groom: Surname	Given Name	Vol.	Page	Number	Date: Month	Day	Year
Ke							
Ke							
Ke							
Ke							
Ke							
Ke							
Ke							
Ke							
Ke							
Ke							
Ke							
Ke							
Ke							
Ke							
Ke							
Ke							
Ke							
Ke							
Ke							
Ke							
Ke							
Ke							
Ke							
Ke							
Ke							
Ke							
Ke							
Ke							
Ke							
Ke							
Ke							
Ke							
Ke							
Ke							
Ke							
Ke							
Ke							
Ke							
Ke							
Ke							
Ke							
Ke							
Ke							
Ke							
Ke							
Khodaff	Jacob D	1		7169	Mar	14	191[illegible]
Kh							

BRIDE

Name of Bride: Surname	Given Name	Vol.	Page	Number	Date: Month	Day	Year
Ke							
Ke							
Ke							
Ke							
Ke							
Ke							
Ke							
Ke							
Ke							
Ke							
Ke							
Ke							
Ke							
Ke							
Ke							
Ke							
Ke							
Ke							
Ke							
Ke							
Ke							
Ke							
Ke							
Ke							
Ke							
Ke							
Ke							
Ke							
Ke							
Ke							
Ke							
Ke							
Ke							
Ke							
Ke							
Ke							
Ke							
Ke							
Ke							
Ke							
Ke							
Ke							
Ke							
Ke							
Ke							
Kgalica	Carline	1		4141	Feb	[illegible]	[illegible]
Kh							
Kh							

K

1911

JAN APR

GROOM

Surname	Given Name	Vol.	Page	Number	Month	Day	Year
Kibink	Mihailo	1		145	Jan	3	1911
King	Charles	1		391	"	5	"
Kinney	James J	1		415			"
King	Clarence	1		671			"
Kiedler	Paul	1		875	"	[illegible]	"
Kinney	[illegible]			949		[illegible]	"
King	Russel E			1515			"
Kiraly	Julius	1		2503	Feb		"
Kind	Nathan	1		4079			"
Kirkman	Frederick	1		4629		15	"
Kirk	William A			4829		[illegible]	"
Kierman	Joseph J	1		5025		18	"
Kilcullen	Peter			5545	"	22	"
King	George			5635			"
Kittel	John J			7159	Mar	1[illegible]	"
Kirstein	[illegible] J	1		7511	"	20	"
Kindermann	Frederick A A	1		7527	"	20	"
Kiesler	Samuel	1		7875	"	23	"
Kirshak	Tony	1		7905		24	"
Kierno	Luke	1		8595			"
Kirsten	Frank R			8677	April	1	"
Kirkpatrick	Alexander	1		8999		5	"
Ki[illegible]	George			9573	"	[illegible]	"
Ki							
Ki							
Ki							
Ki							
Ki							
Ki							
Ki							
Ki							
Ki							
Ki							
Ki							
Ki							
Ki							
Ki							
Ki							
Ki							
Ki							
Ki							
Ki							
Ki							
Ki							
Ki							
Ki							
Ki							

BRIDE

Surname	Christian Name	Vol	Pages	Residence or Remarks
Kiet	Stella	1		399 Jan 5 "
Ki[illegible]	Nellie	1		795 [illegible] "
King	Margaret E	1		893 [illegible]
Kislaw	Katherine W	1		1067 [illegible]
Kirman	Georgie	1		1525 [illegible]
Ki[illegible]	Katherine	1		1675 [illegible]
Killiam	Susanna	1		1749 18
Kirschner	Pauline	1		2433 " 25 "
King	Elizabeth A	1		2701 28 "
Ki[illegible]	Mary	1		2733 28 "
Kinslinger	Jennie	1		3133 Feb [illegible]
Kimmey	May E	1		3183 1
Kip	Katherine	1		3783 7
Kirsten	Frances J	1		4213 [illegible]
Kiefer	Madeline J	1		4441 14 "
Kistumunsky	Ida	1		4529 15 "
Kiefer	Fredericka E	1		4597 15
King	Florence E	1		4695 16
Kingsland	Madelene	1		5005 18 "
Kiriakoglou	Marquis			5311 " 21 "
Kimmons	Suradin	1		5543 " 23 "
Kime	Doris G	1		5745 25
Ki[illegible]	Isabel L	1		6025 8
Kifien	Minnie	1		6733 [illegible] 9
Kibetz	Harriet E	1		8005 22
Kirk	Emma	1		8809 April 3
Kishazi	Julie			8859 " 4
Ki				
Ki				
Ki				
Ki				
Ki				
Ki				
Ki				
Ki				
Ki				
Ki				
Ki				
Ki				
Ki				
Ki				
Ki				
Ki				
Ki				
Ki				
Ki				
Ki				

K

1911

JAN

APR

GROOM

Surname	Christian Name	Pages	Residence or Remarks		
Klein	Abraham		647	Jan 7	1911
Kloszek	Jan	1	993	" 1	
Kleitz	Martin M.	1	1291	" [illegible]	
Klein	Gabriel	1	2903	" 31	"
Klein	Maurice	1	3763	Feb 7	
Klein	Samuel	1	4[illegible]	" 10	
Klein	Nathan	1	4595	" 15	"
Klein	Frederick	1	4605	" 15	"
Klein	Edward A	1	4693	" 16	
Kleinbeck	Christopher	1	4963	" 18	
Klippel	Anthony	1	5157	" 20	
Kline	Henry	1	5273	" 21	
Klempner	Thomas		5565	" 24	
Klein	Harry J		5745	" 25	
Klein	Rachel		5957	" 28	
Klein	Joseph		6117	Mar 1	
Klein	Harry D		6491	" 6	"
Kleinman	Harry	1	6517	" 8	"
Klintzky	Abe	1	6645	" 8	
Klimkczek	Antor		8367	" 29	
Klee	Max	1	8441	" 29	
Kleiner	Samuel	1	8631	April 1	
Klarman	Henry	1	8769	" 3	
Klein	Louis A	1	9185	" 7	
Kluwin	Michael	1	9503	" 12	"
Kl					
Kl					
Kl					
Kl					
Kl					
Kl					
Kl					
Kl					
Kl					
Kl					
Kl					
Kl					
Kl					
Kl					
Kl					
Kl					
Kl					
Kl					
Kl					
Kl					
Kl					
Kl					
Kl					
Kl					

BRIDE

Name of Bride: Surname	Given Name	Vol.	Page	Number	Date: Month	Day	Year
Klein	Morris	1		663	Jan	7	1911
Klein	Jennie	1		1831	"	19	
Klein	Hermine	1		1997	"	20	
Kl[illegible]	Maria	1		2824	"	2[illegible]	
Klein	Mollie	1		2999	"	31	
Klein	Lena	1		3154	Feb	[illegible]	
Kling	Helen E	1		3540		6	
Klarck	Yetta	1		38[illegible]		8	
Klein	Regina	1		387[illegible]		8	
Klabe	Madeline	1		4677	"	16	
Klarman	Anna M	1		4903	"	17	
Klein	Susie	1		5079	"	20	
Klein	Mildred M	1		5257	"	2[illegible]	"
Klein	Esther	1		5439	"	2[illegible]	
Kl[illegible]	Elizabeth	1		5505		2[illegible]	
Klein	Fannie	1		5709		2[illegible]	
Kloppe	Emma	1		6465	Mar	6	"
Klotzman	Dora	1		6523	"	7	
Klotze	Jessie	1		6919	"	11	
Klein	Mary	1		6921	"	11	
Klimach	Tressa	1		7001	"	12	
Klingsberg	Rosie	1		7065		[illegible]	
Kleckner	Fanny	1		8135	"	25	
Klima	Barbara	1		8355	"	28	
Klinger	Sarah A	1		8857	April	4	
Klockmeyer	Frances M	1		9355		1[illegible]	
Kl							
Kl							
Kl							
Kl							
Kl							
Kl							
Kl							
Kl							
Kl							
Kl							
Kl							
Kl							
Kl							
Kl							
Kl							
Kl							
Kl							
Kl							
Kl							
Kl							
Kl							
Kl							
Kl							

K

JAN
APR

1911

GROOM

Name of Groom — Surname	Given Name		Vol.	Page	Number	Month	Day	Year
Knight	Arthur		1		1777	Jan	18	[illegible]
Knickerbocker	Jay		1		3093	"	31	
Knapp	Harry	M. Jr	1		3159	Feb	1	
Knoblock	Charles	H.	1		5503	"	2	
Kn								
Kn								
Kn								
Kn								
Kn								
Kn								
Kn								
Kn								
Kn								
Kn								
Kn								
Kn								
Kn								
Kn								
Kn								
Kn								
Kmetz	Michael		1		5733	Feb	[illegible]	

BRIDE

Name of Bride — Surname	Given Name		Vol.	Page	Number	Month	Day	Year
Knudson	Pauline		1		3695	Feb	6	[illegible]
Knecht	Matilda		1		4580	"	15	
Knower	Helen	L.	1		5165	"	20	
Knopp	Vera		1		478	April	14	
Kn								
Kn								
Kn								
Kn								
Kn								
Kn								
Kn								
Kn								
Kn								
Kn								
Kn								
Kn								
Kn								
Kn								
Kn								
Kn								

GROOM

NAME OF GROOM		VOL.	PAGE	NUMBER	DATE		
SURNAME	GIVEN NAME				MONTH	DAY	YEAR
Kovacs	Michael	1		31	Jan		
Koepke	John			57	"		
Kozlowsky	Isaac	1		207	"	11	
Kornbluch	Isidor	1		317	"	5	
Koeppel	Charles A	1		1171	"	12	
Koch	John	1		1211	"	13	
Kowalski	Steve	1		1245	"	14	
Kochis	Stefan			1540	"	16	
Koberstein	Frank			1765	"	15	
Koehler	Curtis			1764	"	17	
Korp	George			1805	"	18	
Koch	Henry			1809	"	18	
Koliada	John	1		1887	"	19	
Koszuropski	Stanislaw	1		2009	"	20	
Kositzky	Morris	1		2087	"	21	
Kowalski	Sigismond			2641	"	26	
Konigsberg	Jacob			2760	"	28	
Kornbluch	Harry			2844	"	26	
Ko[illegible]	Oscar			2847	"	30	
Kolzer	William			2857	Feb	1	
Koller	Carl	1		3353	"	2	
Kowalski	Vincenty	1		3365	"	2	
Koscierein	Gardon	1		3491	"	2	
Ko[illegible]	John	1		3859	"	7	
Korn	Morris	1		3851	"	8	
Kondzup	Joseph			3870	"	8	
Kopelman	Charles	1		3965	"	9	
Kotter	Max	1		4345	"	14	
Koren	Gustave	1		5075	"	20	
Koster	Edward	1		5097	"	20	
Kopaczewicz	Franciszek	1		5131	"	20	
Kovach	Louis	1		5769	"	25	
Kostuke	John	1		5[illegible]	"	25	
Kornhauser	Max	1		5902	"	27	
Ko[illegible]	Sam	1		5865	"	27	
Kolinchis	Stratisis	1		5911	"	27	
Kowalski	Zygmund	1		5935	"	28	
Kor[illegible]	Charles	1		6045	"	28	
Ko[illegible]	Max	1		6060	"	28	
Ko[illegible]	Isidore	1		6533	Mar	7	
Koos	Eugene	1		656	"	1	
Koutezack	John J	1		684[illegible]	"	10	
Kosachiner	Benjamin	1		7011	"	13	
Kosta	Georg	1		7101	"	13	
Kowalski	Leo J	1		7145	"	14	
Kowalski	Edward	1		7457	"	18	
Kou[illegible]	John L	1		7605	"	20	
Kornberg	Morris	1		8451	"	29	
Koch	Emil	1		8787	April	3	

BRIDE

SURNAME	CHRISTIAN NAME	VOL.	PAGES	RESIDENCE OR REMARKS
Kovegn	Gadye	1		Jan 3 1911
Koch	Gusbey	1	689	"
Koczta	Stanislawa	1	[illegible]	"
Kobinsky	Ida	1	165	"
Ko[illegible]	Anna	1	1[illegible]	"
Kolachef	Fanny	1	1295	"
Konacover	Rose	1	1[illegible]	16
Kohn	Rose	1	1485	"
Koman	Stanislawa	1	1521	"
Kohler	Florian M	1	1709	"
Ko[illegible]	Anna	1	1[illegible]	"
Kotooz	Katarzyna	1	2009	"
Kozlodka	Agnes	1	2[illegible]	"
Konrad	Elizabeth	1	2171	"
Kowalska	Maryanna	1	2245	"
Kosky	Cecelia	1	2[illegible]	"
Korb	Ennest	1	2[illegible]	"
Konfeld	Edna	1	2[illegible]	"
Kors	Laura	1	2689	"
Koenigberg	Ida	1	2685	"
Konack	Hermine	1	2687	"
Kornsky	Ida	1	2[illegible]	"
Kowalsky	Minnie	1	2[illegible]	"
Kovacs	Julia	1	2[illegible]	"
Kotos	Anna	1	2823	"
Koenig	Margaret E	1	3093	"
Kohrs	Ethel	1	3[illegible]	"
Koch	Minnie	1	3[illegible]	"
Kokstein	Josie	1	3[illegible]	"
Kordek	Dorota	1	4[illegible]	"
Kowal	Anastasia	1	4[illegible]	"
Koch	Marie		4169	"
Kohn	Fannie	1	4567	" 15 "
Korn	Charlotte	1	4773	" 16 "
Kourian	Elisabeth	1	4859	" "
Kocfoedy	Lottye	1	5271	" 21 "
Kockuck	Carolina	1	5[illegible]	"
Kozak	Anna	1	5519	"
Ko[illegible]	Franceska	1	5[illegible]	"
Koszinska	Helen	1	5[illegible]	"
Kohout	Anna	1	6[illegible]	Mar 1
Kornbluch	Anna	1	6[illegible]	"
Konski	Martha	1	668[illegible]	"
Koch	Louise	1	669[illegible]	"
Kontowski	Anna		73[illegible]	"
Konigberg	Mamie	1	730[illegible]	"
Konfeld	Anna	1	7607	" 20
Kohan	Jennette	1	7875	" 23
Kolomensky	Clara	1	7997	" 24

K

JAN

APR

1911

K

JAN APR

1911

GROOM

Surname	Christian Name	Vol	Pages	Residence or Remarks			
Koch	Joseph K.	1		9071	April	6	19
Koenig	William Jr	1		9175	"	7	"
Koruzka	Stephan	1		9305	"	10	
Kopf	Frank	1		9475	"	11	"
Kolar	Michel	1		9977	"	17	
Ko							
Ko							
Ko							
Ko							
Ko							
Ko							
Ko							
Ko							
Ko							
Ko							
Ko							
Ko							
Ko							
Ko							
Ko							
Ko							
Ko							
Ko							
Ko							
Ko							
Ko							
Ko							
Ko							
Ko							
Ko							
Ko							
Ko							
Ko							
Ko							
Ko							
Ko							
Ko							
Ko							
Ko							
Ko							
Ko							
Ko							
Ko							
Ko							
Ko							
Ko							
Ko							
Ko							
Ko							

BRIDE

Name of Bride: Surname	Given Name	Vol.	Page	Number	Date: Month	Day	Year
Kovacs	Barbala	1		8151	Mar	27	19
Kornberg	Sophia	1		8405	"	29	
Kornblau	Tama	1		848-		30	
Kotzenberg	Eloe			8781	April	3	
Kohn	Elizabeth	1		8889		4	
Konig	Gisella	1		8973	"	5	
Kostkoun	Anna	1		9231	"	8	
Koelsch	Gertrude	1		9451	"	11	"
Konrad	Margarethe	1		9643	"	13	
Ko							
Ko							
Ko							
Ko							
Ko							
Ko							
Ko							
Ko							
Ko							
Ko							
Ko							
Ko							
Ko							
Ko							
Ko							
Ko							
Ko							
Ko							
Ko							
Ko							
Ko							
Ko							
Ko							
Ko							
Ko							
Ko							
Ko							
Ko							
Ko							
Ko							
Ko							
Ko							
Ko							
Ko							
Ko							
Ko							
Ko							
Ko							
Ko							
Ko							

K

JAN

APR

1911

GROOM

NAME OF GROOM Surname	Given Name	Vol.	Page	Number	Date Month	Day	Year
Kraft	Samuel	1		237	Jan.	6	1911
Kr[illegible]	[illegible]			9[illegible]	"	[illegible]	
Kraft	Gustave A			087		11	
Kr[illegible]now	David	1		1045		11	
Kr[illegible]ek	John	1		305		2	
Kr[illegible]ng	Walter	1		1615	"	17	"
Kr[illegible]hoff	[illegible]			1631	"	17	"
Kr[illegible]wotch	Emanuel M	1		1660	"	17	
Kraft	Ignat			1687		19	
Kr[illegible]er	[illegible]			1863		19	
Kr[illegible]ley	[illegible]			1963		19	
Krupecki	Vaclaw	1		285[illegible]		3	
Kraus	George			3659	Feb.	[illegible]	
Kraft	Adolph A			2575		6	
Krakoff	Abe	1		3757		7	
Kraffe	Herbert			3943		8	
Kr[illegible]mer	Michael	1		40[illegible]		7	
Kreiss	Emanuel	1		4013		7	
Kr[illegible]met	Alfred			4023		8	
Krey	Nykotay J	1		4281	"	11	
Kr[illegible]ger	John J	1		4437		12	
Kroll	Johan H	1		4565	"	15	
Krawec	Andrew	1		4821	"	17	
Kreitman	Sam	1		5013	"	18	
Kratcheck	[illegible]man			5015		18	
Krouss	Charles	1		5091	"	20	
Krewans	Harry	1		5101	"	20	
Kremer	Bernard	1		5147	"	20	
Kraft	Edward H	1		5589		24	
Kramer	John	1		5599		24	
Kramer	Sam	1		5681		25	"
Krieger	David	1		5693	"	25	
Kraba	Max	1		5821		27	
Kramer	Max	1		6577	Mar.	7	
Kr[illegible]	Henry	1		6745		8	
Kramer	Sam	1		6813		10	
Krugman	John	1		7065		15	
Kr[illegible]	[illegible]			7277	"	16	
Kraus	Marcus	1		7291		16	
Kr[illegible]	Morris	1		8055		25	
Krohaus	Joseph	1		8255	"	28	
Krüger	Jacob	1		8377	"	29	
Kreibaler	Frederick	1		8781	April	3	
Kr[illegible]lick	Frank M	1		9213	"	8	"
Kr[illegible]er	Louis	1		9701	"	13	
Krohn	Arthur J	1		9707		13	
Kramer	Max	1		9877		16	"
Kr							
Kr							

BRIDE

NAME OF BRIDE Surname	Given Name	Vol.	Page	Number	Date Month	Day	Year
Kresain	Frances	1		9[illegible]	Jan.	2	1911
Kramer	Rose	1		42[illegible]		2	"
Kramer	Gocie	1		483		6	"
Kr[illegible]	Maria	1		126[illegible]		12	
Krueger	Anne	1		1351	"	14	"
Kra[illegible]	Margarete A	1		1649	"	17	
Kraft	Edith	1		2168	"	2	
Krektof	Mary	1		2217	"	23	
Kramowitz	Ida			[illegible]		24	
Kamerman	Peter	1		2303		24	"
Krugman	Goldie	1		2443	Feb.	[illegible]	
Kribitz	Rickie	1		2563		2	
Krupke [illegible]	Catherine V	1		3735		7	
Krajewski	Martha	1		3887		[illegible]	
Kr[illegible]sch	Ysenia	1		4225		11	
Kreisler	Jennie	1		4340		14	
Kravis	Lady	1		4527	"	15	
Kraka	Emilie	1		4583		15	
Krechlowna	Teodozya	1		4633		15	
Krauss	Sophia	1		5047	"	21	
Kronpatch	Mary	1		5265		23	
Kreinik	Bertha	1		6297	May	3	
Krayee	Rollie	1		6415	"	4	
Krotoszynska	Dillie	1		6511		7	
Krantz	Helen Lo	1		6597		8	
Krulick	Dora	1		6702	"	9	"
Kroge	Anne	1		6885		11	
Kritz	Jesse	1		6895		11	
Kr[illegible]	Rickie	1		7141		14	
Krooney	Fanny	1		7[illegible]		17	
Krause	Gertrude	1		7731	"	21	
Krauss	Ida	1		8003		24	
Kruppa	Anne C	1		8299	"	28	
Kroll	Dora H	1		8601	"	31	
Kratochval	Louise	1		8633	April	[illegible]	
Krooke	Katerina	1		8867		6	
Kr							
Kr							
Kr							
Kr							
Kr							
Kr							
Kr							
Kr							
Kr							
Kr							
Kr							
Kr							

K

JAN

APR

GROOM

Name of Groom: Surname	Given Name	Vol.	Page	Number	Date: Month	Day	Year
Kunzler	Gratz	1		23	Jan	[illegible]	[illegible]
Kunze	Gustav A	1		167	"	3	
Kugler	Sigmund			1643	"	17	
Kurshner	[illegible]			2859	"	30	
Kurtz	Marks	1		3031	"	31	
Kuritzky	[illegible]	1		3037	"	31	
Kurtz	Gustav A	1		3235	Feb	1	
Kudyrka	Joseph	1		3299	"	2	
Kuretz	Alexander	1		3709		6	
Kuthy	[illegible]	1		4169		[illegible]	
Kupczak	John	1		4793	"	17	
Kuc	Geogore	1		4561	"	17	
Kupferman	Harry	1		5255	"	21	
Kuilowski	Gustschy	1		5325	"	21	
Kugelmas	[illegible]			5629		[illegible]	
Kurnick	[illegible]	1		5959	"	28	
Kuliots	Fritz	1		6147	Mar	1	
Kunst	Paul	1		6611		8	
Kutsera	[illegible]	1		6727	"	[illegible]	
Kushner	Joe	1		7013	"	13	
Kuhn	Herman	1		7391		17	
Kunkel	Frank G	1		7821	"	22	
Kummerer	William F	1		8313	"	28	
Kuhn	Otto H	1		8731	April	3	
Kurtz	Harry	1		8857	"	4	
Kuntzman	Louis	1		9207	"	8	
Kuvar	Michael	1		9733	"	13	
Kunnmann	Frank	1		9963	"	15	
Kvalden	Gustaf C	1		9059	April	6	[illegible]
Kw							
Kyriacou	Zaharias	1		4771	Feb	16	[illegible]
Ky							

See continued at end of letter K

51—27831

BRIDE

Name of Bride: Surname	Given Name	Vol.	Page	Number	Date: Month	Day	Year
Kumpt	Dora	1		1297	Jan	14	[illegible]
Kuzyszyn	Maria	1		1854		[illegible]	
Kurjanski	Celia	1		2071	"	21	"
Kuzmierz	Maria	1		2715		27	
Kuty	Rose C	1		2965	"	30	
Kurtz	Lizzie	1		3065	"	31	
Kuebel	Esther	1		3297	Feb	2	
Kubik	Theresia	1		3355		2	
Kuzarevich	Mary	1		3375		3	
Kuba	Susanna			3449	"	[illegible]	
Kubelka	Anna	1		3479	Feb	[illegible]	
Kuczma	Bertha	1		3675		9	
Kudlich	Editha	1		4775	"	16	
Kurtz	Fannie	1		4971	"	18	
Kupinsky	Elsie	1		4973		18	
Kunemann	Emma	1		5177	"	20	
Kukene	Marie	1		5571	"	21	
Kuritz	Rose	1		5789		[illegible]	
Kurgan	Rose	1		6081		28	
Kushulz	Sophie	1		6271	Mar	2	
Kugelman	Grace T	1		7479	"	18	
Kuritzky	Sarah	1		8049	"	25	
Ku							
Ku							
Ku							
Kw							
Ky							
Ky							

1911

K

JAN

APR

GROOM

Non-continued

NAME OF GROOM		VOL.	PAGE	NUMBER	DATE		
SURNAME	GIVEN NAME				MONTH	DAY	YEAR
Kusander	Richard F. Jr	1		9981	April	11	19

53-27831

BRIDE

NAME OF BRIDE		VOL.	PAGE	NUMBER	DATE		
SURNAME	GIVEN NAME				MONTH	DAY	YEAR

1911

GROOM

NAME OF GROOM		VOL.	PAGE	NUMBER	DATE		
SURNAME	GIVEN NAME				MONTH	DAY	YEAR
Katz	Sam	2		30	Jan	3	1
Kadolick	Samuel	2		118	"	1	
Kaplan	Joseph	2		21			
Katz	Hyman	2		298	"	2	
Kaffman	Israel	2		310	"	6	
Kalsinitz	Julius	2		616	"	7	
Kaplan	Isaac	2		764	"	9	
Kaplan	Samuel	2		1060	"	11	
Kaufman	Max	2		1468	"	16	
Kaufman	David	2		1598	"	17	
Kantor	Harry	2		1774	"	18	
Kasura	Alexander	2		1950	"	20	
Kassabian	Artad H.	2		1968	"	20	
Kane	Alexander J.	2		2244	"	23	
Kayar	Arthur S.	2		2590	"	26	
Kaplan	Samuel M.	2		2764	"	27	
Kaiser	William	2		2706	"	27	
Kaplan	Joseph	2		2968	"	30	
Katz	Philip	2		3680	Feb	6	
Kaplan	Joseph D.	2		3696	"	6	
Kaiser		2		4050			
Kalmbach	William	2		4172	"	10	
Kalista	Joseph	2		4182	"	11	
Katz	Harry D	2		4460	"	14	
Kaminsky	Peter	2		5074	"	20	
Katsiferis	Apostides	2		5144	"	20	
Karcher	Charles J	2		5218	"	20	
Kantrowitz	Ave	2		5664	"	25	
Kase	Isidor	2		5674	"	25	
Karlish	Louis	2		5728	"	26	
Kaufman	Peter	2		5774	"	26	
Katra	John H	2		6222	Mar	2	
Kaplan	Sam	2		6260	"	2	
Katz	Isidor	2		6272	"	3	
Kargl	Max	2		6278	Mar	3	
Kaufman	Israel	2		6414	"	6	
Kaplan	Charles	2		6542	"	7	
Katz	Sam	2		6634	"	8	
Kaufman	Hyman	2		6736	"	9	
Katz	Joseph	2		6924	"	11	
Kaminsky	Morris	2		7040	"	12	
Kane	Deadrino	2		7102	"	14	
Katz	Gary H.	2		7168	"	15	
Kallstrom	John	2		7204	"	16	
Kaplan	Harry	2		7522	"	20	
Kaplan	Max	2		7586	"	20	
Kahn	Bernard	2		7798	"	22	
Kadlecovic	John	2		8090	"	25	
Kammut	Adolph	2		8156	"	27	"

40—97881

BRIDE

NAME OF BRIDE		VOL.	PAGE	NUMBER	DATE		
SURNAME	GIVEN NAME				MONTH	DAY	YEAR
Kammerman	Dora	2		8	Jan	3	1
Kaiser	Elizabeth	2		1420		5	
Kalish	Lillie	2		548	"	6	
Karwoski	Goosie	2		1088	"	12	
Kaufman	Goosie	2		1366	"	14	
Kaczabulska	Maria	2		1680	"	17	"
Kaz[illegible]ky	Mary	2		1764	"	18	
Kalfayan	Mary Ganoush	2		1968		20	
Kalmonovitz	Goldie	2		2062		21	
Kalnitzky	Anna	2		2262	"	23	
Kaulabska	Antonetta	2		2674	"	27	
Kascofsky	Lillie	2		2[illegible]3		2[illegible]	
Kaplan	Dena	2		2[illegible]5		2[illegible]	
Kaufman	Rose	2		2[illegible]2		2[illegible]	
Kaufman	Fannie	2		2836		2[illegible]	
Kaptecki	Adele	2		2892		2[illegible]	
Katz	Fannie	2		3054		3[illegible]	
Kaminsky	Mary	2		3214	Feb	1	
Karlonite	Agostta	2		3316		2[illegible]	
Kaufman	Sadie	2		3412		3[illegible]	
Kaboony	Yetta	2		3472		4	
Karoly	Kay	2		3516	"	4	
Kaff	Sarah	2		3546	"	4	
Kaplan	Sadie	2		3696		6	"
Kaplan	Sadie	2		3[illegible]2		6[illegible]	
Kaplan	Sarah	2		3920		8	
Kane	Mary	2		4054		9	
Kaplan	Esther	2		4124		9[illegible]	
Kaplan	Clara	2		4[illegible]4		11	"
Kappely	Margaret	2		4[illegible]8		11[illegible]	
Kapopovich	Zifka	2		4392		12	"
Kalicki	Romualdi	2		4440		12[illegible]	
Kane	Marion M.	2		4466		12[illegible]	
Kammerer	Pauline	2		4534	"	13	
Kaufman	Anna	2		4752		16	
Kary	Minnie	2		4986	"	18	
Karcher	Catherine M	2		5218	"	20	
Kamaversha	Kathryn	2		5256	"	21	
Kaza	Rebecca	2		5366		22	
Kalicka	Anna	2		5564	"	24	
Karnovsky	Rose	2		5682		25	
Kase	Bertha	2		5708		25	
Kat	Frieda	2		5959	"	27	"
Kalinda	Celine	2		5982		28	"
Katz	Sadie	2		6108	Mar	2	"
Kaplie	Annie	2		6252		4	
Kalman	Sadie	2		6410		6	"
Katzen	Rose	2		6524	"	7	
Kaplstein	Fannie	2		6814		10	

K

JAN

APR

1911

K

1911

JAN

APR

GROOM

31,719

NAME OF GROOM Surname	Given Name	Vol.	Page	Number	Date Month	Day	Year
Kaplan	Harry	2		8162	Mar	27	1911
Kaufman	Abe G	2		8256	"	28	
Kaplan	Charles	2		8320	"	28	
Katson	Harry	2		8462		30	
Kaltner	[illegible]			8714	April	[illegible]	
Kahn	Marcus S			8660	"	3	
Kaplan	Joseph	2		8778	"	3	
Katz	Louis	2		8988	"	5	
Kalfakis	Menelaos	2		9040	"	6	
Kaplan	David	2		9612	"	13	"
Kaufman	Louis	2		9616		13	
Katz	Daniel	2		9898		15	
Ka							
Ka							
Ka							
Ka							
Ka							
Ka							
Ka							
Ka							
Ka							
Ka							
Ka							
Ka							
Ka							
Ka							
Ka							
Ka							
Ka							
Ka							
Ka							
Ka							
Ka							
Ka							
Ka							
Ka							
Ka							
Ka							
Ka							
Ka							
Ka							
Ka							
Ka							
Ka							
Ka							

BRIDE

NAME OF BRIDE Surname	Given Name	Vol.	Page	Number	Date Month	Day	Year
Kaslovsky	Fannie	2		6882	Mar	11	1911
Katz	Mollie	2		6986		13	
Katz	Bertha	2		7036	"	13	
Kaiser	Lena	2		7250	"	15	
Kahn	Anna	2		7792	"	22	
Kalnick	Anna	2		7828		22	
Kaplan	Mollie	2		8002	"	24	
Kaplan	Sally	2		8030	"	24	
Kaufman	Beckie	2		8096		25	
Kaplan	Annie	2		8122		25	
Kamp	Edah	2		8268		28	
Kaufman	Hannah			8298	"	28	
Kane	Helen G	2		8398		29	
Kafka	Anna	2		8788	April		
Kapp	Sadie	2		8848			
Karfa	Fannie	2		9338	"	10	
Kalinsky	Gussie	2		9432	"	11	
Kalbach	Kathryn C	2		9462		11	
Kann	Gertrude	2		9526			
Kaufman	Amy C	2		9530			
Kane	Bridget	2		9600			
Kahn	Matilda L	2		9601			
Kaufman	Delia	2		9900			
Ka							
Ka							
Ka							
Ka							
Ka							
Ka							
Ka							
Ka							
Ka							
Ka							
Ka							
Ka							
Ka							
Ka							
Ka							
Ka							
Ka							
Ka							
Ka							
Ka							
Ka							
Ka							
Ka							
Ka							
Ka							
Ka							

GROOM

NAME OF GROOM		VOL.	PAGE	NUMBER	DATE		
SURNAME	GIVEN NAME				MONTH	DAY	YEAR
Keena	Thomas M	2		158	Jan	2	191
Keenan	Hugh	2		210		4	
Kessel	William J	2		532	"	6	
Kennedy	Michael	2		560	"	6	
Kelly	George W	2		1160	"	12	
Kennedy	Edward P	2		1564	"	16	
Kelly	Joseph	2		1694	"	17	
Keyser	Joseph J	2		1852	"	19	
Keegan	Henry D	2		1916	"	19	
Kessler	Stanislaus	2		2034		21	
Keimowitz	Jacob	2		2092		22	
Kearns	Frank A	2		2152		23	
Kehn	Maurice H	2		3096	"	2	
Kennedy	John J	2		2202	Dec	1	
Kenadel	Joseph	2		2214	"	1	
Kelly	Matthew	2		2244	"	1	
Keough	Denis H	2		3420	"	5	
Kennedy	Joseph D	2		3908	"	8	
Keing	Harry	2		4396	"	14	
Keogh	Annie J	2		4658	"	16	
Keppler	Minnie	2		4802	"	17	
Kelly	Thomas	2		5066	"	20	
Kettner	William G	2		5096	"	20	
Kestenbaum	Otto A	2		5268	"	21	
Kemler	Isador	2		5286	"	21	
Kessel	Isaac	2		5714	"	26	
Keough	Edward J	2		5870	"	2	
Kelly	Martin	2		5882	"	27	
Kerzner	Nicholas	2		6290	Mar	3	
Keegan	Theodore J	2		6804	"	10	
Kelleher	Carl	2		7038	"	13	
Kerbusch	Albert A	2		7556	"	20	
Kelley	Michael	2		7660	"	20	
Kessler	Charles	2		7780	"	22	"
Kerr	Joseph	2		8248	"	27	
Ketcham	Archie G	2		8894	Apl	2	
Kelly	William P	2		8954	"	5	
Kelly	John	2		8982	"	5	
Keen	Charles G	2		9144	"	7	
Kelly	Dominick	2		9254	"	8	
Kelly	Fred	2		9542	"	12	
Kelly	Mortimer	2		9716	"	13	
Kenny	James	2		9718	"	13	
Kelly	Francis J	2		9810	"	14	
Keegan	John	2		9856	"	15	
Kolner	Bela	2		9958	"	17	"
Kemp	Frank	2		9974	"	17	"
Kearney	Thomas J	2		9998	"	17	"
Ke							

80—27831

1

BRIDE

NAME OF BRIDE		VOL.	PAGE	NUMBER	DATE		
SURNAME	GIVEN NAME				MONTH	DAY	YEAR
Ke	Maud	2		278	Jan	4	
Ke	Katherine	2		516	"	9	
Kenny	Nora	2		1220	"	13	
Kennedy	Mary	2		1488	"	16	
Kelly	Agnes	2		1622	"	17	"
Keating	Mary A	2		1752	"	18	
Keller	Kathryn	2		2008	"	20	
Kelly	Bridget	2		2134	"	23	
Kelly	Agnes J	2		2308	"	24	
Kennedy	Bridget	2		2351	"	25	
Keenan	Kate	2		2414	"	25	
Ke	Caroline J	2		2450	"	25	
Kelly	Ellen	2		2504	"	25	
Kennedy	Sarah A	2		2646	"	2	
Kerner	Fanny L	2		2710	"	28	
Kerchral	Sophie	2		3166	Jan		
Kearne	Elizabeth	2		3192			
Kelly	Florence	2		2206	"	1	
Kerekakos	Stavula	2		2290	"	2	
Kenney	Mary A	2		3452	"		
Keane	Nellie	2		3720	"	6	
Keating	Lillian	2		3852	"	8	
Keinath	Irene E	2		3890	"	9	
Kelly	Marie	2		3894	"	5	
Kennedy	Stasia	2		3986	"	9	
Kellman	Rosie	2		4004	"	9	
Keife	Catherine	2		4274	"	11	
Kerstein sky	Rachel	2		4320	"	12	
Kelaey	Alice J	2		4420	"	14	
Kench	Agnes	2		4468	"	14	
Ke	Liquay	2		5008	"	18	
Kennedy	Elizabeth M	2		5372	"	21	
Keough	Grace E	2		5506	"	23	"
Kersten	Frances	2		5654	"	24	"
Kerrman	Nettie	2		5686	"	25	
Kelly	Mary	2		6026	"	28	
Kendrick	Eva	2		6190	Mar	2	
Kelly	Margaret	2		6238	"	2	
Kettner	Clara M	2		6266	"	2	"
Kenney	Alice E	2		6730	"	-	
Keller	Mary E K	2		6820	"	10	
Kerbacher	Julia	2		6878	"	11	
Kelleher	Mary	2		7104	"	15	
Keating	Louise E	2		7272	"	16	
Keating	Gertrude A	2		7456	"	18	
Kennedy	Katharine M	2		7910	"	23	
Kestecher	Rollie	2		8290	"	27	
Kenny	Julia A	2		8318	"	28	"
Keenan	Mary J	2		9404	Apl	10	

Continued next page

K

JAN

APR

1911

K

1911

JAN APR

GROOM

Name of Groom: Surname	Given Name	Vol.	Page	Number	Date: Month	Day	Year
Ke							
Ke							
Ke							
Ke							
Ke							
Ke							
Ke							
Ke							
Ke							
Ke							
Ke							
Ke							
Ke							
Ke							
Ke							
Ke							
Ke							
Ke							
Ke							
Ke							
Ke							
Ke							
Ke							
Ke							
Ke							
Ke							
Ke							
Ke							
Ke							
Ke							
Ke							
Ke							
Ke							
Ke							
Ke							
Ke							
Ke							
Ke							
Ke							
Ke							
Ke							
Ke							
Ke							
Ke							
Ke							
Kh							
Kh							

BRIDE

Name of Bride: Surname	Given Name	Vol.	Page	Number	Date: Month	Day	Year
Kelly	Nora	2		9568	[illegible]	[illegible]	[illegible]
Ke							
Ke							
Ke							
Ke							
Ke							
Ke							
Ke							
Ke							
Ke							
Ke							
Ke							
Ke							
Ke							
Ke							
Ke							
Ke							
Ke							
Ke							
Ke							
Ke							
Ke							
Ke							
Ke							
Ke							
Ke							
Ke							
Ke							
Ke							
Ke							
Ke							
Ke							
Ke							
Ke							
Ke							
Ke							
Ke							
Ke							
Ke							
Ke							
Ke							
Ke							
Ke							
Ke							
Ke							
Kh							
Kh							

K

JAN

APR

GROOM

Name of Groom: Surname	Given Name	Vol.	Page	Number	Date: Month	Day	Year
King	Michael J	2		698	Jan.	9	1911
Kinkel	Michael	2		1058	"	11	"
Kiernan	Thomas	2		1224	"	12	"
Kilgamon	John	2		2440	"	25	"
Killcommons	Edward	2		2482	"	25	"
Killalea	Patrick	2		2910	"	28	"
Kittleson	John W C	2		3268	Feb.	2	"
King	Henry	2		3360	"	2	"
Kiel	Morris	2		3610	"	6	"
Kienle	John	2		3882	"	8	"
Kirsch	Max	2		4248	"	11	"
Kidd	John C	2		4506	"	14	"
Kirschen	Max	2		4516	"	15	"
Kierszko		2		4756	"	16	"
Kissel	William	2		4768	"	16	"
Kieser	Frederick S	2		5032	"	18	"
Kinslinger	Nathan	2		5530	"	23	"
Kingsley	Thomas C	2		5574	"	24	"
Kipperman	[illegible]	2		5606	"	24	"
Kistinn	Derich	2		5682	"	25	"
Kirchbuckner	Frank	2		6000	"	28	"
Kimmel	Mayer	2		6014	"	28	"
Kirschner	Raphael	2		6408	Mar.	6	"
Kiltshire	Albert	2		6476	"	6	"
Kiely	Michael	2		6802	"	10	"
Kirkel	John	2		7644	"	21	"
Kirch	John	2		8284	"	28	"
Kiessling	Kalvin	2		8334	"	28	"
King	William	2		9316	April	10	"
Kilimnik	Sam	2		9632	"	13	"
Kirby	John M	2		9868	"	15	"
Ki							
Ki							
Ki							
Ki							
Ki							
Ki							
Ki							
Ki							
Ki							
Ki							
Ki							
Ki							
Ki							
Ki							
Ki							

BRIDE

Name of Bride: Surname	Given Name	Vol.	Page	Number	Date: Month	Day	Year
Kinzel	Anna	2		436	Jan.	5	1911
Kirschenbaum	Eva	2		1098	"	12	"
Kiver	Lizzie	2		1156	"	12	"
Kilduff	Julia T	2		1510	"	13	"
Kimmel	Ester	2		1592	"	17	"
Killawee	Bridget	2		1782	"	18	"
Kiely	Mary A	2		1842	"	19	"
Kidd	Ellen	2		2452	"	25	"
Kies	Antionette	2		2470	"	25	"
King	Ethlyn C	2		3150	Feb.	1	"
Kite	Ada	2		3324	"	2	"
Kiernan	Mary E	2		3384	"	3	"
Kil	Mamie S	2		3534	"	4	"
Kifferbaum	Dora	2		3580	"	6	"
King	Violet	2		3936	"	8	"
Kilgore	Lillie V C	2		4002	"	9	"
King	Anna	2		4122	"	10	"
Kirschenbaum	Sarah	2		4450	"	14	"
Kiernan	Mary M	2		5122	"	20	"
Kirchner	Augusta C	2		5644	"	24	"
Kilcoyne	Margaret	2		5932	"	27	"
Kirman	Anna	2		6304	Mar.	4	"
Kidoyer	Bessie	2		6460	"	6	"
Kirstein	Lilly	2		7550	"	20	"
Kirschtel	Sarah	2		7780	"	22	"
Kirsch	Katie	2		7940	"	23	"
Kiepe	Elizabeth	2		8634	April	1	"
King	Lillian	2		8738	"	3	"
Kingston	Cecelia	2		9472	"	11	"
Kierman	Susan	2		9536	"	12	"
Ki							
Ki							
Ki							
Ki							
Ki							
Ki							
Ki							
Ki							
Ki							
Ki							
Ki							
Ki							
Ki							
Ki							
Ki							
Ki							

K

JAN

APR

1911

GROOM

31,719

Name of Groom: Surname	Given Name	Vol.	Page	Number	Date: Month	Day	Year
Klotzbach	Harry E	2		918	Jan	19	9
Kleiner	William	2		1750	"	18	
Klonaky	[illegible]	2		2058	"	2	
Klemja	Joseph	2		3860	Feb	8	
Klimko	Steve	2		4652		6	
Klapproth	August	2		4712	"	16	
Klein	Herman	2		4744	"	16	
Kleinman	Jacob	2		5000	"	18	
Klar	Joseph	2		5392	"	23	
Klepek	Isidor	2		5472	"	23	
Klinge	John E	2		6148	Mar		
Kluger	Harry	2		6418		6	
Klaus	William J	2		6648		8	
Klein	Benjamin	2		8278	"	28	
Kleiman	Abraham	2		8408	"	29	
Klybe	Barney J Jr	2		8438	"	29	
Klenik	John K			9562	April	12	
Kl							
Kl							
Kl							
Kl							
Kl							
Kl							
Kl							
Kl							
Kl							
Kl							
Kl							
Kl							
Kl							
Kl							
Kl							
Kl							
Kl							
Kl							
Kl							
Kl							
Kl							
Kl							
Kl							
Kl							
Kl							
Kl							
Kl							
Kl							
Kl							
Kl							
Kl							
Kl							

BRIDE

Name of Bride: Surname	Given Name	Vol.	Page	Number	Date: Month	Day	Year
Klimczek	Eva	2		60	Jan	1	1
Klauber	Fannie	2		698		7	
Kleinmann	Esther	2		1244		1	
Kleinberg	Dorothy	2		1566	"	17	
Klein	Frieda	2		1676		17	
Kligman	Rosie	2		2256		2	
Kleaite	Mary	2		2082		2	
Klein	Bella	2		2092		2	
Klozino	Mary	2		2222		2	
Klein	Josephine	2		2504		26	
Klein	Josephine J	2		2808		28	1
Klein	Esther	2		2978			
Klatchovsky	Rose	2		3078			
Klim	Maria	2		3270	Feb		
Klafter	Anna	2		3400			
Kleinhaus	Alice	2		4174		10	
Klymow	Anna A	2		4426			
Klein	Josephine	2		4788		16	
Kliger	Nettie	2		4932	"	18	1
Klingner	Charlotte	2		5374	"	2	
Kline	Lillian	2		5944		23	
Klanit	Gussie	2		6012	"	28	
Klein	Minnie	2		6164	Mar	2	
Klein	Gussie	2		6246	"	2	1
Klein	Lena	2		6276	"	3	1
Klein	Genevieve	2		6294	"	3	
Klein	Fanny	2		6400			
Klonaridas	Florence M	2		7632	"	20	
Klein	Dena	2		8136		25	
Kluchgine	Martha	2		8200	"	27	
Klein	Rose	2		8446	"	29	
Klema	Josephine	2		8632	April	1	
Kleppsattel	Sophie	2		9278	"	10	
Kl							
Kl							
Kl							
Kl							
Kl							
Kl							
Kl							
Kl							
Kl							
Kl							
Kl							
Kl							
Kl							
Kl							
Kl							
Kl							

K

JAN

APR

GROOM

Name of Groom: Surname	Given Name	Vol.	Page	Number	Date: Month	Day	Year
Knodel	Ignaz	2		2032	Jan	2	[illegible]
Knee	Joe	2		2912		28	
Knuppel	Ernest	2		4028	Feb	9	
Knapp	Emil	2		6344	Mar	4	
Knudsen	Christoffer	2		6630		8	
Knee	Morris	2		6806	"	10	
Knebel	John C. A.	2		7970	"	25	
Knapp	Kenneth M.	2		8500	"	20	
Knox	William F.	2		9482	April	11	"
Knowles	Denis	2		9578	"	[illegible]	
Kn							
Kn							
Kn							
Kn							
Kn							
Kn							
Kn							
Kn							
Kn							
Kn							

BRIDE

Name of Bride: Surname	Given Name	Vol.	Page	Number	Date: Month	Day	Year
Knoll	Beckie	2		186	Jan	2	1911
Knoesel	Helen K.	2		888		10	
Knudsen	Mae M.	2		1328		[illegible]	
Knesnick	Rosie	2		1432		16	
Knight	Shirley	2		3660	Feb	6	
Kn							
Kn							
Kn							
Kn							
Kn							
Kn							
Kn							
Kn							
Kn							
Kn							
Kn							
Kn							
Kn							
Kn							
Kn							
Kn							

1911

GROOM

BRIDE

K

JAN

APR

1911

NAME OF GROOM		VOL.	PAGE	NUMBER	DATE		
SURNAME	GIVEN NAME				MONTH	DAY	YEAR
Kornhauser	Morris	2		68	Jan	2	1911
Kofeijo	Morris	2		35	"	2	
Kornblau	Symon			704	"	9	
Korn	Samuel D	2		196	"	9	
Konjoka	Ludvik	2		690	"	9	
Korzaliwitz	Ignatz			1152	"	12	
Kofiach	Joseph	2		1213	"	12	
Kocher	Avram	2		1228	"	14	
Kopesky	Albin	2		1543	"	16	
Kofelow	Isaac	2		2360	"	24	
Kozetsky	Jakob			2434	"	25	
Kobelnick	Nicolus	2		2902	"	30	
Kohler	August	2	2	2908	Feb	1	
Kotish	Jack	2	2	2690	"	6	
Kobryn	Albert	2	2	3240	"	7	
Komitsky	Charles	2	2	3006	"	8	
Korb	Joseph	2	2	4022	"	9	
Kozma	Ignatz		2	4434	"	10	
Kolber	Abe		2	4496	"	11	
Kozb	Philip M		2	4550	"	14	
Kolesch	Joseph L		2	4706	"	16	
Kospelman	Samuel		2	4990	"	18	
Kocsis	Harold		2	5102	"	20	
Kowalsky	Isaac	2	2	5244	"	21	
Koskin	Frederic	1	2	5616	"	24	
Kornfelder	Joseph A	2	2	5716	"	25	
Kopsik	Sam	2	2	5962	"	28	
Koch	Frederick W	2	2	6266	Mar	1	
Koulouvrarros	Elias P	2	2	6292	"	4	
Koski	Oskar A	2	2	6448	"	6	
Kotzky	Otto			6470	"	6	
Kosh	Jerry	2		6540	"	7	
Kohn	Frederick	2	2	6544	"	7	
Kolodny	David	2	2	6664	"	8	
Kobitz	Isidor	2	2	6856	"	11	
Komissar	Israel	2	2	6950	"	11	
Kornbeit	Abraham	2	2	7674	"	21	
Kohn	Wilhelm	2	2	7886	"	22	
Koop	Rudolf	2	2	8332	"	28	
Koch	Joseph	2	2	8474	"	30	
Korf	Otto	2	2	8634	April	1	
Kohn	Harry	2	2	8836	"	3	
Koen	Wilhelm	2	2	8890	"	4	
Kornett	Christian	2	2	9742	"	13	
Ko							
Ko							
Ko							
Ko							
Ko							

NAME OF BRIDE		VOL.	PAGE	NUMBER	DATE		
SURNAME	GIVEN NAME				MONTH	DAY	YEAR
Kofeino	Esther	2		92	Jan	3	1911
Koy	Minnie	2		380	"	5	
Kokaris	Candora	2		428	"	5	
Kohn	Sadie	2		720	"	9	
Kostka	Frances	2		894	"	10	
Korich	Elisabella	2		1058	"	11	
Koch	Frieda	2		1266	"	13	
Korzeniecka	Bronislawa	2		1274	"	13	
Kofelouzek	Camelia	2		1504	"	14	
Kovar	Anna	2		1536	"	16	
Kobelt	Alice	2		1600	"	17	
Koslowitz	Sarah	2		1608	"	17	
Kosky	Anne	2		1808	"	18	
Koch	Wilhemine	2		1940	"	19	
Konowalata	Cazos	2		1966	"	20	
Kozigorcy	Sabinna	2		2044	"	21	
Koehler	Anna	2		2492	"	26	
Kosky	Millie	2		2502	"	26	
Koehler	Amalia J	2		2802	"	28	
Kolaczko	Maria	2		2804	"		
Koprowicz	Alexandra	2		2582	Feb		
Konecka	Katarzyna	2		2844	"	1	
Koster	Christina	2		3048	"	2	
Korzanowa	Stella	2		4004	"	13	
Korb	Selma	2		4584	"	16	
Kollmar	Sophie	2		4824	"	17	
Kocsis	Helen	2		5100	"	20	
Koranyi	Mary	2		5102	"	20	
Konieg	Bessie	2		5286	"	21	
Kovacs	Rose	2		5410	"	23	
Kotler	Anna	2		5674	"	25	
Kovacs	Veron	2		5742	"	26	
Kozak	Rozalia	2		5942	"	27	
Koubek	Nellie	2		621	Mar	4	
Kozyle	Fannie	2		2062	"	4	
Kolb	Margaretha	2		6740	"	9	
Kontner	Frances	2		7223	"	17	
Ko	Nora	2		8148	"	27	
Kohler	Minnie	2		8576	"	31	
Kobrick	Gustie	2		8780	"	1	
Kovach	Mary	2		9362	"	10	
Kohl	Mary L	2		9466	"	11	
Koerner	Johanna	2		9484	"	11	
Kolsung	Ida W	2		9570	"	12	
Koivisto	Hilja	2		9860	"	15	
Ko							
Ko							
Ko							
Ko							

GROOM

BRIDE

K

JAN

APR

1911

NAME OF GROOM		VOL.	PAGE	NUMBER	DATE		
SURNAME	GIVEN NAME				MONTH	DAY	YEAR
Kr	Herman	2		62	Jan		
Kremenich	Elmer	2		145	"	6	
Krimm	Joshua D.			552	"	7	
Krakofsky	Abram	2		602	"		
Kruczowy	John	2		611	"		
Krukat	Jacob	2		642	"		
Krolik	Joseph	2		972	"		
Krapp	Charles	2		1049	"	13	
Krimly	Stephan	2		2122	"	21	
Krascoek	Edgar	2		2510	"	26	
Kremer	Walter J	2		3110	"	29	
Krolak	Martin			3262	Feb		
Kravanek	Louis	2		3328			
Krusch	Gilbert J	2		3550			
Krupt	Henry	2		3646		6	
Knitzler	Arthur J			3850		8	
Kruck	George	2		4900	"	10	
Krocas	John	2		4272	"	11	
Kranker	John	2		4782	"	11	
Krossand	Clarence	2		4854	"	15	
Kraus	Oscar J	2		4880	"	17	
Krzaszczak	Joseph	2		5152	"	20	
Krup	Louis	2		5202	"	21	
Kraft	Frank	2		5512	"	24	
Krivanec	Joe	2		5570	"	24	
Krycfove	George	2		5652	"	26	
Kreifman	Jacob	2		6086	Mar	1	
Krell	Moses	2		6234	"	2	
Kronhofz	Leopold	2		6638	"	8	
Kronenbelg	Jack	2		722	"	11	
Kramer	Jacob A	2		7484	"	18	
Kramer	Hyman	2		7502	"	18	
Krafsey	Nathan	2		7760	"	20	
Krdnsky	Nathan	2		7894	"	23	
Krunz	Frederick b	2		8198	"	27	
Krantz	Harry	2		8560	"	31	
Krauss	Daniel	2		8966	April	6	
Krug	George	2		9346	"	10	
Kr							
Kr							
Kr							
Kr							
Kr							
Kr							
Kr							
Kr							
Kr							
Kr							

NAME OF BRIDE		VOL.	PAGE	NUMBER	DATE		
SURNAME	GIVEN NAME				MONTH	DAY	YEAR
Kr	Minnie	2		212	Jan	4	19
Krefg	Julia H	2		470		5	
Kriil	Mary	2		1822	"	21	
Kruchynsky	Josefa	2		1060	"	11	
Kravitz	Pepe	2		1804	"	18	
Kr	Blanche	2		2264	"	23	
Krejcek	Josephine	2		2312	"	24	
Krpte	Paulina	2		2426	"	25	
Krzelka	Anna			2502	"	26	
Kroneygold	Annie	2		2636	"	27	
Krepela	Otylie	2		2736	"	28	
Krynicka	Alexandra	2		2960		30	
Krnowsky	Rose			3082			
Krumbe	Gober	2		3128	Jan		
Kramer	Ida	2		3552			
Kreener	Ruth	2		3650			
Krause	Dena	2		3786			
Kreisberg	Anna	2		4102		16	
Krug	Marie A	2		4112		9	
Krelpa	Dennyka	2		4178		11	
Kralkora	Josephine	2		4462		1	
Krebs	Bertie	2		4510	"	15	"
Kruzelnicka	Anna	2		4756	"	16	
Kramer	Barbara	2		4790	"	16	
Kramer	Rosie	2		4926	"	18	"
Krachman	Helena	2		5064	"	20	
Kranich	Rachel	2		5140	"	20	
Krupeck	Nora	2		6712	Mar	8	
Krutz	Katie	2		7006	"	14	
Krahe	Rose	2		7500	"	18	
Kratchma	Olga	2		7532	"	20	
Krauess	Lucasie	2		8256	"	29	
Krauss	Sophie	2		8454	"	30	
Kraft	Bertha	2		8566	"	31	"
Krdh	Gertrude	2		8764	April	3	
Kricfunsky	Pauline	2		9184	"	10	
Krue	Margaretha	2		9644	"	12	
Kr							
Kr							
Kr							
Kr							
Kr							
Kr							
Kr							
Kr							
Kr							
Kr							
Kr							

K

JAN

APR

GROOM

Name of Groom: Surname	Given Name	Vol.	Page	Number	Date: Month	Day	Year
Kuzewitky	Issy	2		226	Jan	[illegible]	[illegible]
Kurdgian	[illegible]	2		275	"	4	
Kubin	Charles	2		324	"	5	
Kurtz	Benjamin	2		814		9	
Kuder	August	2		912	"	10	
Kurtz	William A	2		1070		11	
Kumerdank	Charles	2		1544	"	16	
Kuhn	Theodore	2		2458		25	
Kuhn	Max	2		3134	Feb	[illegible]	
Kutler	Issy	2		3594	"	[illegible]	
Kunze	Frederick W	2		4784	"	16	
Kuhn	Daniel	2		5028	"	18	
Kurtz	David	2		5468		22	
Kulick	Joseph			5588	"	24	
Kuein	Sam	2		6398	Mar	6	
Kunst	Paul	2		[illegible]		8	
Kunst	Charles	2		7288		16	
Kuecher	Robert W	2		7406		17	
Kukenik	Joseph			7468	"	18	
Kupperberg	Marci	2		7668	"	21	
Kushner	Philip	2		8006	"	24	
Kumph	John	2		8640	April	[illegible]	
Kurtz	David	2		9062	"	6	
Ku							
Ku							
Kw							
Ky							
Ky							

51—27881

BRIDE

Name of Bride: Surname	Given Name	Vol.	Page	Number	Date: Month	Day	Year
Kuteska	Lizzie	2		302	Jan	4	[illegible]
Kucker	Alleda M.	2		838		9	
Kundler	Susan	2		3374	Feb	[illegible]	
Kurtz	Beckie	2		3588		[illegible]	
Kupperman	Yettie	2		[illegible]		[illegible]	
Kuchler	Annie	2		3868		8	
Kupezak	Anna	2		[illegible]		[illegible]	
Kulegza	Anna			[illegible]		11	
Kusilsky	Anna	2		4576		15	
Kummer	Katherine E	2		5544		23	
Kupfern	Elizabeth	2		5594		24	
Kutka	Lizzie	2		6784	Mar	10	
Kuffler	Emma	2		8368		27	
Kuesporsky	Esther	2		8956	April	[illegible]	
Kunda	Mary	2		9218		8	
Ku							
Ku							
Ku							
Ku							
Ku							
Ku							
Ku							
Ku							
Ku							
Ku							
Kwasnicka	Anna	2		5640	Feb	24	[illegible]
Kwiatkowska	Amelia	2		4070	Feb	[illegible]	18
Ky							
Ky							

1911

GROOM

BRIDE

K

JAN

APR

END

RETAKE

5/9/90

K

JUN

APR

1911

2 PART YR

GROOM

Name of Groom: Surname	Given Name	Vol.	Page	Number	Date: Month	Day	Year
Kuzewitky	Issy	2		226	Jan	4	[illegible]
Kurdgian	Sam	2		275	"	4	
Kubin	Charles	2		[illegible]	"	5	
Kurtz	Benjamin			814			
Kuder	August	2		912	"	10	
Kurtz	William A	2		10[illegible]		[illegible]	
Kumerdank	Charles	2		1544	"	[illegible]	
Kuhn	Theodore	2		2458	"	25	
Kuhn	Max	2		3134	Feb	[illegible]	
Kutler	Issy	2		3594		6	
Kunze	Frederick W	2		4784	"	16	
Kuhn	Daniel	2		5028	"	18	
Kurtz	David	2		5468	"	2[illegible]	
Kulick	Joseph			5588	"	24	
Kuun	Sam	2		6398	Mar	6	
Kunst	Paul	2		[illegible]		8	
Kunst	Charles	2		7288		[illegible]	
Kuecher	Robert W	2		7406		[illegible]	
Kukenik	Joseph			7468	"	18	
Kupperberg	Marcie	2		7668	"	2[illegible]	
Kushner	Philip	2		8006	"	2[illegible]	
Kump	John	2		8640	April		
Kurtz	David	2		9062	"	6	
Ku							
Ku							
Kw							
Ky							
Ky							

51—27831

BRIDE

Name of Bride: Surname	Given Name	Vol.	Page	Number	Date: Month	Day	Year
Kuterka	Lizzie	2		302	Jan	4	[illegible]
Kucker	Alleda M.	2		838		9	
Kundler	Susan	2		3374	Feb	[illegible]	
Kurtz	Beckie	2		3588		[illegible]	
Kupperman	Yettie	2		[illegible]			
Kuchler	Annie	2		3868		8	
Kupezak	Anna	2		[illegible]		[illegible]	
Kuleg	Anna			[illegible]		[illegible]	
Kusilsky	Anna	2		4576		15	
Kummer	Catherine E	2		5544	"	2[illegible]	
Kupfern	Elizabeth	2		5594		[illegible]	
Kutka	Lucie	2		6784	Mar	10	
Kuffler	Emma	2		8368		29	
Kutsporsky	Esther	2		8956	April	5	
Kunda	Mary	2		9218	"	8	
Ku							
Ku							
Ku							
Ku							
Ku							
Ku							
Ku							
Ku							
Ku							
Ku							
Kwasnicka	Anna	2		5640	Feb	[illegible]	
Kwiatkowska	Amelia	2		4070	Feb	[illegible]	
Ky							
Ky							

GROOM

NAME OF GROOM SURNAME	GIVEN NAME	VOL.	PAGE	NUMBER	DATE MONTH	DAY	YEAR
Kaufman	Max	3		10231	April	19	19
Kaplan	Julius	3		10289	"	19	"
Kaues	George D	3		10453	"	20	"
Kaufrain	Hyman	3		10461	"	20	"
Kanefsky	Jacob	3		10467	"	20	"
Kaufmann	Louis	3		10527	"	21	"
Kaplan	Louis	3		10619	"	22	"
Kane	David	3		10947	"	26	"
Kaminin	Jacob	3		11179	"	27	"
Karademos	Demitrias	3		11189	"	27	"
Kasakewez	Pete	3		11457	May	1	"
Kahn	Ingrid	3		11542	"	1	"
Kalb	Jno J	3		12041	"	6	"
Kanner	Joseph	3		12147	"	8	"
Kappmeyer	Ludwig	3		12185	"	8	"
Kalvedas	Johnston	3		12295	"	9	"
Karussa	Frank	3		12367	"	10	"
Kaplan	Abraham	3		12681	"	13	"
Kaderavek	John	3		12789	"	15	"
Kaczynski	Michael	3		13405	"	19	"
Kaplan	Joseph	3		13415	"	20	"
Kuhn	Sebastian	3		13729	"	23	"
Kahe	Frank	3		13951	"	24	"
Kamenstein	Young	3		13961	"	25	"
Kascof	Aron	3		14051	"	25	"
Kaplan	Max	3		14379	"	29	"
Kalinsky	Alex	3		14629	"	31	"
Kat	Sam	3		15017	June	2	"
Kaufmann	Frank H	3		15016	"	2	"
Kamerman	Frank	3		15161	"	3	"
Kasser	Vincent	3		15325	"	5	"
Kantrowitz	Gust	3		15326	"	5	"
Kalies	Wilhelm	3		15479	"	5	"
Kahn	Edward	3		15692	"	7	"
Kaplan	Abraham	3		16649	"	9	"
Kasha	Herman	3		16399	"	12	"
Kaner	Nathan	3		16688	"	14	"
Kane	Frank	3		16781	"	15	"
Kaylbach	William G	3		16989	"	17	"
Kabakoff	David	3		17062	"	17	"
Kat	Abram	3		17509	"	21	"
Katz	Solomon	3		17951	"	26	"
Katzenstein	Young	3		18036	"	26	"
Katzman	Marks	3		18565	July	1	"
Kane	Francis J	3		18598	"	1	"
Kaplowitz	Hyman	3		18500	"	1	"
Kaplan	Nathan	3		18675	"	3	"
Kat	Samuel	3		18759	"	3	"
Kalify	Michael	3		19223	"	10	"

49 - 27831

BRIDE

NAME OF BRIDE SURNAME	GIVEN NAME	VOL.	PAGE	NUMBER	DATE MONTH	DAY	YEAR
Kaliszowska	Franciszka	3		10735	April	14	19
Kantrowitz	Anna	3		10849	"	14	"
Kasper	Bertha C	3		10853	"	25	"
Kaufinsky	Annie	3		10956	"	25	"
Kallarian	Vermut M	3		11207	"	29	"
Kaplan	Pauline	3		11423	"	29	"
Kammerer	Elizabeth	3		11115	May	1	"
Kammerman	Sarah	3		12161	"	5	"
Kamoda	Agnes	3		12223	"	6	"
Kaufman	Ray	3		12451	"	11	"
Kane	Mary	3		12643	"	12	"
Kastolowitz	Ettie	3		12725	"	13	"
Kane	Anna	3		12983	"	15	"
Kaziendo	Mary	3		13405	"	19	"
Kattmer	Gerd	3		13649	"	20	"
Kanzenser	Lillie	3		13541	"	20	"
Kahn	Beckie	3		13707	"	23	"
Kadi	Lena	3		13841	"	24	"
Kavalsky	Fannie	3		14023	"	25	"
Katz	Etta	3		14021	"	27	"
Kabish	Mary	3		14073	"	29	"
Katz	Rose	3		14107	"	31	"
Kavanagh	Annie	3		14041	June	1	"
Kashare	Dmitry	3		15088	"	2	"
Kate	Marie A	3		15115	"	2	"
Katzen	Alice	3		15179	"	3	"
Kadychin	Goore	3		15309	"	5	"
Kaplan	Annie	3		15345	"	5	"
Kalfe	Mary M	3		15363	"	5	"
Kallonen	Caroline	3		15369	"	5	"
Kahn	Sadye	3		15475	"	5	"
Katz	Estelle	3		15407	"	6	"
Kaplan	Vera	3		15693	"	8	"
Kay	Anna	3		16115	"	9	"
Kaplodan	Goore	3		16139	"	10	"
Kalischer	Florence	3		16479	"	13	"
Kaplan	May	3		16673	"	13	"
Kahn	Matilde	3		16607	"	14	"
Karpowicz	Sophia	3		16893	"	16	"
Kanner	Fanny	3		17031	"	17	"
Kaye	Anna	3		17075	"	17	"
Katz	Annie	3		17509	"	21	"
Katz	Beatrice	3		17749	"	23	"
Katz	Lillie	3		17770	"	23	"
Katz	Ray	3		17856	"	24	"
Kalcevich	Bessie	3		18085	"	26	"
Kane	Nora	3		18447	"	29	"
Kat	Fannie	3		18469	"	30	"
Kaplan	Sadie	3		18565	July	1	"

GROOM

BRIDE

K

APR

JUL

1911

2 PART YR

31,719

Name of Groom: Surname	Given Name	Vol.	Page	Number	Date: Month	Day	Year
Karant	Joseph	3		19259	July	10	11
Kacmarcik	Joseph	3		19273	"	10	"
Kaplan	Louis	3		19375	"	11	
Kaczmarskij	Paulus	3		19581	"	11	
Kapklan	Louis	3		19679	"	15	
Ka							
Ka							
Ka							
Ka							
Ka							
Ka							
Ka							
Ka							
Ka							
Ka							
Ka							
Ka							
Ka							
Ka							
Ka							
Ka							
Ka							
Ka							
Ka							
Ka							
Ka							
Ka							
Ka							
Ka							
Ka							
Ka							
Ka							
Ka							
Ka							
Ka							
Ka							
Ka							
Ka							
Ka							
Ka							
Ka							
Ka							
Ka							
Ka							
Ka							
Ka							
Ka							
Ka							

Name of Bride: Surname	Given Name	Vol.	Page	Number	Date: Month	Day	Year
Kaufman	Rosie	3		18733	July	3	1911
Karfdef	Marie	3		18843	"	3	
Kallish	Yetta	3		18851	"	5	
Kaplan	Annie	3		18929	"	5	
Katz	Rosie	3		19251	"	10	
Kaufmann	Lillie	3		19405	"	12	
Karnshek	Rezsi	3		19525	"	13	
Kacep	Marinka	3		19597	"	14	"
Kaplan	Rachel	3		19855	"	17	
Kaufman	Beckie	3		19943	"	19	
Ka							
Ka							
Ka							
Ka							
Ka							
Ka							
Ka							
Ka							
Ka							
Ka							
Ka							
Ka							
Ka							
Ka							
Ka							
Ka							
Ka							
Ka							
Ka							
Ka							
Ka							
Ka							
Ka							
Ka							
Ka							
Ka							
Ka							
Ka							
Ka							
Ka							
Ka							
Ka							
Ka							
Ka							
Ka							
Ka							
Ka							
Ka							
Ka							

K

APR

JUL

1911

2 PART YR

GROOM

NAME OF GROOM		VOL.	PAGE	NUMBER	DATE		
SURNAME	GIVEN NAME				MONTH	DAY	YEAR
Kessler	August L.			10179	April	18	19
Kerr	John J.	3		10207	"	18	"
Keating	Edward J.	3		10251	"	19	"
Keeler	John W. Jr	3		10721	"	24	"
Kennedy	George	3		11051	"	26	"
Kesner	Austin	3		11099	"	26	"
Kelly	Albert J.	3		11567	"	29	"
Kellow	Austin J.	3		12914	May	15	"
Kerl	Charles	3		12953	"	15	"
Kehoe	Owen	3		13179	"	17	"
Kellaway	John	3		13231	"	18	"
Kearns	Thomas J.	3		13341	"	19	"
Kennedy	Joseph	3		13375	"	19	"
Kennedy	George L.	3		13393	"	19	"
Kearns	James	3		14021	"	24	"
Kearney	Bartholomew	3		13933	"	24	"
Kerenson	Robert H.	3		14301	"	29	"
Keller	Eugene	3		14593	"	31	"
Kenny	Jas. J.	3		14633	"	31	"
Kemp	Edmond	3		14733	"	31	"
Kelly	John	3		14751	"	31	"
Keller	David J.	3		15181	June	2	"
Keller	Isadore	3		15304	"	5	"
Kern	Charles	3		15310	"	5	"
Kearney	John	3		16455	"	5	"
Kesten	Lewis	3		15523	"	6	"
Kern	Harry	3		15547	"	6	"
Kelly	Edward A.	3		15821	"	7	"
Keogh	Robert A.	3		16773	"	15	"
Keiser	Julius G.	3		17541	"	22	"
Kelly	Francis J.	3		17587	"	22	"
Kessler	Aaron	3		17991	"	26	"
Kelleher	Donald J.	3		18019	"	26	"
Kent	William J.	3		18029	"	26	"
Keller	Edward	3		18079	"	26	"
Keogh	Joseph A.	3		18165	"	27	"
Kelly	Edward	3		19009	July	6	"
Kennedy	Samuel	3		19063	"	7	"
Kelly	Thomas	3		19323	"	11	"
Kenhedy	Frank	3		19419	"	12	"
Kern	Henry Jr	3		19473	"	12	"
Keenan	Gilbert	3		19503	"	13	"
Ke							
Ke							
Ke							
Ke							
Ke							
Ke							
Ke							

80—27891

BRIDE

NAME OF BRIDE		VOL.	PAGE	NUMBER	DATE		
SURNAME	GIVEN NAME				MONTH	DAY	YEAR
Kearney	Margaret A.	3		10107	April	18	19
Kearney	Margaret	3		10105	"	18	"
Kedrovich	Mary	3		10153	"	18	"
Keegan	Mattie	3		10233	"	19	"
Keeley	Nellie	3		10291	"	19	"
Kersten	Dora	3		10613	"	22	"
Kelt	Margaret	3		11425	"	29	"
Keiserman	Rachel	3		11605	May	2	"
Kew	Jessie	3		11809	"	4	"
Kemmer	Martha	3		11965	"	6	"
Keane	Anastatia	3		12171	"	8	"
Kelly	Elizabeth M.	3		12207	"	8	"
Kerner	Emma	3		12403	"	10	"
Kerner	Gertrude	3		12641	"	15	"
Kerfredy	Mary	3		12907	"	16	"
Kelly	Kate	3		13071	"	18	"
Keller	Eugene	3		13491	"	20	"
Kern	Nellie	3		13663	"	22	"
Kennington	Mary	3		14065	"	24	"
Kelly	Kitty	3		14085	"	25	"
Keenan	Julia	3		14463	"	29	"
Keiser	Ellen	3		14507	"	31	"
Kennedy	Emma J.	3		14833	June	1	"
Kelly	Molly	3		14918	"	1	"
Kessandor	Bridget	3		1627	"	6	"
Kennedy	Nellie V.	3		15713	"	7	"
Keegan	Jane	3		15821	"	7	"
Kertikien	Anna M.	3		15983	"	8	"
Kelly	Esther	3		16130	"	10	"
Kensgberg	Imogene K.	3		16345	"	12	"
Keeler	Gabby	3		16429	"	13	"
Kessler	Wilhelmina	3		17287	"	19	"
Keller	Mary V.	3		17355	"	20	"
Kelly	Sarah	3		17443	"	21	"
Kessler	Agnes	3		17649	"	24	"
Kehoe	Mary	3		17875	"	25	"
Kertin	Clara A.	3		17893	"	26	"
Kerker	Catherine	3		18401	"	29	"
Keown	Anne	3		18633	July	3	"
Keane	Frances	3		18784	"	3	"
Kompf	Helen	3		19323	"	11	"
Kenney	Elizabeth	3		19425	"	12	"
Kennedy	Freda K.	3		19613	"	14	"
Keller	Ke						
Ke							
Ke							
Ke							
Ke							
Ke							

Continued next page

GROOM

NAME OF GROOM		VOL.	PAGE	NUMBER	DATE		
SURNAME	GIVEN NAME				MONTH	DAY	YEAR
Kimmel	Max	3		10634		22	1911
Kingsbury	Harry	3		11479	May		
Kindler	Hyman			11889			
King	Patrick	3		12417	"	10	"
Kirk	Thomas W.			12479		10	
Kindall	Edward	3		12565			"
Kiesel	Constantine	3		12743			"
Kitman	Louis			12887		15	"
Kirschner	Charles			12965		15	"
King	Charles	3		13053		16	"
Kirschenbaum	Isidor	3		13383		19	"
King	Denis	3		13901		24	"
Kisert	John F.			14390		29	"
Kind	Nicolas			14571		29	"
Kilankeha	Davis	3		15063	June	2	
Kingsland	Charles G	3		15404	"	5	"
Kitchewick	Isaac	3		15505	"	6	"
Kilius	Scott F	3		15761			
King	John	3		15905		8	
Kilgallen	William A/M			16092		8	
Killeen	Bartley	3		16113		10	
Kiprais	Louis	3		16131	"	10	
Kirchner	Georg			16345		12	
Kirschner	Jacob	3		16679	"	14	"
Kimball	William H	3		17209	"	19	
Kinbourn	Layman	3		17829	"	24	"
Kiviat	Jacob	3		18527	"	30	"
Kinney	Emmett	3	Vol	18542	"	30	"
King	Francis M	3		19061	July	1	"
Kish	Andy	3		19209	"	10	"
Kinner	Frank	3		19803	"	17	"
Ki							
Ki							
Ki							
Ki							
Ki							
Ki							
Ki							
Ki							
Ki							
Ki							
Ki							
Ki							
Ki							
Ki							
Ki							
Ki							
Ki							
Ki							
Ki							

BRIDE

NAME OF BRIDE		VOL.	PAGE	NUMBER	DATE		
SURNAME	GIVEN NAME				MONTH	DAY	YEAR
Kilcoyne	Alice	3		10297	April	19	9
Kirstein	Adele	3		10801	"	24	
Kitts	Anna M	3		10823	"	24	
Kinigsberg	Grace	3		12139	May	8	
Ki	Beatrice			1225		8	
Kiraly	Grace	3		12513		11	
Kiesel	Esther	3		12591		12	
Kilgoar	Margaret			126			
Killian	Bessie	3		12783		15	
Kirschner	Rebecca	3		14710	"	24	
King	Catherine	3		14783	"	31	
Kinkel	Rose	3		15023	June	2	
Kilgstein	Caroline	3		15036			
Killeen	Delia A	3		15303	"	5	"
Kiesel	Marie	3		16089	"	9	
Kilcommons	Mary	3		16835			
Kirkby	Mary A	3		17785	"	23	"
Kinnerle	Alice	3		18147			
Kingston	Margaret A	3		18501	"	30	"
Kielman	Margaret	3		18511	"	30	"
King	Helen	3		18540	July	1	
Kiff	Florence	3		18835	"	3	
Kathmann	Rose	3		19271	"	10	
Kingsley	Blanche	3		19857	"	18	
Ki							
Ki							
Ki							
Ki							
Ki							
Ki							
Ki							
Ki							
Ki							
Ki							
Ki							
Ki							
Ki							
Ki							
Ki							
Ki							
Ki							
Ki							
Ki							
Ki							
Ki							

K

APR

JUL

1911

2 PART YR

K

APR JUL

1911

2 PART YR

GROOM

NAME OF GROOM — SURNAME	GIVEN NAME	VOL.	PAGE	NUMBER	DATE — MONTH	DAY	YEAR
Kline	Max	3		11209	April	27	1911
Klass	John J			1121[illegible]		2[illegible]	
Klemopky	Samuel	3		11471	May	6	
Klein	Joseph	3		12195	"	8	
Klein	Joseph	3		12573	"	12	
Kloponch	[illegible]	3		13659	"	22	
Klenser	John H	3		14871	June	1	"
Klein	William	3		15573		6	
Kliegel	Joseph	3		15699		[illegible]	
Kletake	Joseph	3		15843	"	8	"
Klein	Albert	3		15897	"	8	
Klein	Albert	3		160[illegible]	"	8	"
Klesin	Blasius	3		16473	"	13	"
Klug	Henry C	3		16665	"	14	"
Kleinblatt	[illegible]			1674[illegible]	"	15	
Klaber	William	3		17725	"	23	
Klein	Samuel	3		19593	July	14	"
Kleinrock	Pincus	3		19841	"	18	"
Kl							
Kl							
Kl							
Kl							
Kl							
Kl							
Kl							
Kl							
Kl							
Kl							
Kl							
Kl							
Kl							
Kl							
Kl							
Kl							
Kl							
Kl							
Kl							
Kl							
Kl							
Kl							
Kl							
Kl							
Kl							
Kl							
Kl							
Kl							
Kl							

BRIDE

NAME OF BRIDE — SURNAME	GIVEN NAME	VOL.	PAGE	NUMBER	DATE — MONTH	DAY	YEAR
Klugerman	Ida	3		10637	April	22	1911
Klite	Florence	3		12067	May	1	
Klein	Regina			120[illegible]	"	8	
Klein	Frieda	3		12141	"	8	
Klein	Fannie	3		12427	"	10	"
Klobosits	Annie	3		12555	"	11	
Kline	Margaret	3		12895	"	15	
Kl[illegible]	Katharine	3		13107	"	1[illegible]	"
Klein	Rosi	3		13297	"	18	"
Klein	Rosa	3		13555	"	22	
Klarman	Annie	3		14157	"	26	
Klatzkin	Minnie	3		14919	June	[illegible]	
Klein	Celia	3		14999	"	2	
Klein	Sarah	3		15301	"	5	
Klein	Frances	3		15621	"	6	
Klutcherick	Theresa	3		15709	"	7	
Klatthaar	Louisa K	3		157[illegible]		[illegible]	
Klenert	Clara	3		162[illegible]	"	10	
Klein	Margaret	3		162[illegible]		[illegible]	
Klecak	Antria	3		16[illegible]		[illegible]	
Klimook	Justina	3		16467	"	12	
Kleber	Louise	3		16605	"	12	
Klein	Elsie J	3		17289	"	15	
Klukac	Emilia K	3		17579	"	20	
Klimaicze	Helen	3		17723	"	23	
Klein	Amelia	3		18409	"	29	
Kliesrath	Olga	3		18515	"	30	
Klein	Lena M	3		19083	July	7	
Klein	Rosa	3		19203	"	10	
Klarmann	Sadie	3		19311	"	11	
Kleid	Freda	3		19363	"	11	
Klymkiw	Pelagia	3		19515	"	13	"
Kleda	Marie	3		19939		19	
Kl							
Kl							
Kl							
Kl							
Kl							
Kl							
Kl							
Kl							
Kl							
Kl							
Kl							
Kl							
Kl							
Kl							
Kl							
Kl							

GROOM

NAME OF GROOM Surname	Given Name	Vol.	Page	Number	Date Month	Day	Year
Knott	George W.	3		11261	Aug.	28	19
Knodt	[illegible]			12201	May		
Knofliak	Thomas	3		13681	"	22	
Knudsen	Marius			14645		31	
Knight	Geo.	3		16675	June	12	"
Knsolauch	Christian J.	3		17112	"	23	
Knight	Oliver	3		17955	"	26	
Knaus	Chas. M.			18087	"	26	
Knauss	Adam Jr.	3		19665	July	15	
Kn							
Kn							
Kn							
Kn							
Kn							
Kn							
Kn							
Kn							
Kn							
Kn							
Kn							
Kn							
Kemeth	Julius	3		18655	July	3	19

BRIDE

NAME OF BRIDE Surname	Given Name	Vol.	Page	Number	Date Month	Day	Year
Kn[illegible]	Victoria	3		10867	Aug.	14	19
Knight	Ina W.	3		10293	"	28	
Knapp	Gertrude	3		11945	May	5	
Knapp	Barbara M.	3		14125	"	25	
Knieffer	Mary E.	3		17265	June	1	
Knauf	Lillian J.	3		18269	"	29	
Kn							
Kn							
Kn							
Kn							
Kn							
Kn							
Kn							
Kn							
Kn							
Kn							
Kn							
Kn							
Kn							
Kn							
Kmetty	Irma	3		17217	June	19	

K

APR

JUL

1911

2 PART YR

GROOM

NAME OF GROOM		VOL.	PAGE	NUMBER	DATE		
SURNAME	GIVEN NAME				MONTH	DAY	YEAR
Kozlof	Joe	3		10642	April	20	191
Kopper	Barnett	3		10891	"	4	
Kollar	Frank	3		10979	"	25	
Kovacsek	John	3		11216	May	1	
Konig	Sam	3		11482	"	1	
Kocks	Jenny	3		11767			
Kozak	Jorgan	3		11825			
Kostya	Sam	3		11999		6	
Konsa	Louis	3		12062		6	
Kontzwich	Nicon	3		12351	"	10	
Kosciw	Leondo	3		12453	"	11	
Koval	Michael	3		12607	"	12	
Koshebutzky	Sam	3		12815	"	15	
Kolesa	Karol	3		12855	"	16	
Koontz	Frederick A	3		13187	"	21	
Kosterlng	Martin			13621	"	24	"
Korpad	Andro	3		13805	"	27	
Kollar	Joe	3		13975	"	28	
Kondine	Thomas	3		14093	"	25	
Koppler	Louis	3		14209	"	27	
Kohn	Jacob	3		14273	"	29	
Konikoff	Wolf	3		14373	"	30	
Koenigsberger	Alfred	3		14681		3	
Kohlberg	Adolph	3		15295	June	6	
Kolb	Walter W	3		15606		6	
Koval	Nick	3					
Kornbleth	Samuel	3		15211	June	10	19
Koscopey	Paj	3		16095	"	14	
Koerlyn	William	3		16641	"	24	
Koval	Michael	3		16967		26	
Korn	Clarence J	3		17106	"	1	
Kochmal	Anton	3		17157	"	13	
Kovalczuk	Metro	3		17359	"	20	
Kosofsky	Jagnett	3		17453	"	21	
Kosks	Abraham	3		17629	"	24	
Korpadrene	Frederick W	3		17751	"	27	
Kohn	Lawrence	3		18313	"	28	
Kolesinski	Karol	3		18519	"	30	
Kodie	Anton	3		18627	July	1	
Korpa	Edward J	3		18661	"	3	
Kobal	Alex	3		18693	"	3	
Kolln	Peter J	3		19187	"	10	
Koslowitz	Willie	3		19725	"	15	
Ko							
Ko							
Ko							
Ko							
Ko							
Ko							

BRIDE

NAME OF BRIDE		VOL.	PAGE	NUMBER	DATE		
SURNAME	GIVEN NAME				MONTH	DAY	YEAR
Koppelman	Esther H.	3		10213	April	8	191
Kelly	Mise	3		10245	"	15	
Koetzler	Cornelia F	3		10495	"	26	
Kottoff	Celia	3		11256	"	28	
Konetzser	Ida	3		11255		29	
Koval	Marta	3		11474	May	1	
Kohler	Dora A	3		11498	"	1	
Kover	Rosa	3		11803		4	
Kozy	Barbara	3		11929		5	
Kogecha	Sidna	3		11938		5	"
Kovac	Lizzie	3		11999		6	
Kohne	Ida	3		12063		9	
Konorovich	Dominico	3		12251		10	
Kohlbauer	Bertha	3		12569	"	11	
Kozan	Agnes			12553	"	12	
Kozlodnick	Josie	3		12731		14	
Kotsch	Susie	3		12791		15	
Koetter	Lillian F	3		13627	"	22	
Kowacsk	Sarah	3		13667	"	23	
Kolodnyk	Katarzyna	3		13804	"	23	
Kobrinsky	Ida	3		13981		26	
Kotoloucsk	Mary	3		14061	"	27	
Kozofsky	Anna	3		14383		29	
Kofshitsky	Jno	3		14483		30	
Komreich	Sadie	3		14459		29	
Kolznak	Mary	3		14671		31	
Kohler	Constanza	3		14781	"	31	"
Koenitz	Charlotte	3		15123	June	2	
Konofsack	Mary	3		15239	"	5	"
Kock	Amelia	3		15607		8	
Kozak	Maria	3		16285		14	
Kobeyn	Rose	3		16695		17	"
Kohrs	Amanda M	3		16809		19	
Koubek	Katerina	3		16906		19	
Kocymak	Lacianna	3		16951		20	
Koch	Carrie G	3		17783	"	28	"
Koenig	Mabel	3		18069		29	
Kopperman	Lizzie	3		18550	July	1	
Kokatz	Jennie	3		18889	"	1	
Koubska	Antonia	3		19213		10	
Kononchick	Lady	3		19247	"	10	
Kopisan	Dretzia	3		19551	"	13	"
Kovacs	Mary	3		19669	"	15	
Kozlof	Sophie	3		19889	"	18	
Kovacs	Elizabeth	3		19981		19	
Ko							
Ko							
Ko							
Ko							

GROOM

Name of Groom — Surname	Given Name	Vol.	Page	Number	Date — Month	Day	Year
Kravetz	Wolf	3		10989	April	25	1911
Krycikk	Adolf	3		11103	"	26	"
Kronfeldt	Maurice D	3		11447	May	1	"
Kristopus	Adam	3		11893	"	5	"
Krawiz	Carol	3		12027	"	6	"
Kramer	Louis	3		12127	"	6	"
Kremer	Harry	3		12603	"	12	"
Kronenberg	Reynolds	3		12797	"	13	"
Kratter	Max	3		12821	"	13	"
Krull	Leo	3		13067	"	16	"
Kramer	Emma	3		13555	"	22	"
Kravitz	William	3		13931	"	24	"
Krasa	Louis J	3		14225	"	26	"
Krichman	Samuel	3		14381	"	28	"
Krumbrink	Alexander	3		14679	"	31	"
Krieger	Abraham	3		15083	June	2	"
Kriete	Henry	3		15124	"	2	"
Kracowitz	Reynolds	3		15265	"	3	"
Krebaum	William	3		16215	"	10	"
Kreamer	Fred	3		16583	"	14	"
Krzyzowoss	Casimus	3		16921	"	16	"
Kreiger	Arthur L	3		17349	"	20	"
Krakowsky	Morris	3		17425	"	21	"
Krieger	Abe	3		17511	"	22	"
Krebel	Alexander L	3		17755	"	23	"
Kryzinsky	Carl	3		18075	"	26	"
Kolis	Peter J	3		18179	"	28	"
Krejmes	Max	3		18674	July	3	"
Krohne	Carl	3		19160	"	10	"
Kroog	John	3		19781	"	15	"
Krafft	Theobald	3		19735	"	15	"
Kr							
Kr							
Kr							
Kr							
Kr							
Kr							
Kr							
Kr							
Kr							
Kr							
Kr							
Kr							
Kr							
Kr							
Kr							
Kr							
Kr							
Kr							

BRIDE

Name of Bride — Surname	Given Name	Vol.	Page	Number	Date — Month	Day	Year
Krone	Matilda	3		10177	April	18	1911
Kramer	Lillie	3		10550	"	24	"
Kramer	Sarah	3		10583	"	24	"
Kresse	Dora	3		11645	May	4	"
Krehenbuhl	Louise	3		11725	"	5	"
Kravetz	Elizabeth A	3		11913	"	8	"
Kroneb	Margaretta	3		12241	"	9	"
Krofucek	Barbara	3		12469	"	11	"
Kramwinkel	Anna	3		12541	"	11	"
Krieger	Kathryn A	3		12545	"	11	"
Kraft	Cecelia	3		12993	"	16	"
Krout	Anna M	3		13013	"	17	"
Kreuzer	Angela	3		13459	"	20	"
Kroll	Therese	3		13709	"	23	"
Krueger	Charlotte	3		13985	"	25	"
Krasher	Hanna L	3		14255	"	27	"
Krolyfwitz	Beatrice A	3		14365	"	27	"
Krell	Gertrude	3		14553	"	29	"
Kronenbitter	Anna	3		14831	June	1	"
Kroppe	Ethel	3		15146	"	5	"
Kruger	Minnie	3		15525	"	6	"
Krutticher	Celia	3		15553	"	6	"
Krahm	Martha L	3		15667	"	6	"
Kristoff	Antonette	3		15783	"	7	"
Kraenpel	Bella	3		16031	"	9	"
Kraemer	Ida	3		16217	"	12	"
Krohnke	Helene	3		17259	"	19	"
Krieger	Annie	3		17275	"	19	"
Krahm	Elizabeth	3		17720	"	23	"
Kruh	Robie	3		17935	"	26	"
Krupa	Sarah	3		18555	July	1	"
Kral	Barbara	3		18560	"	1	"
Kreitzer	Ray	3		18655	"	1	"
Kreutz	Beatrice L	3		18679	"	2	"
Kramft	Elka	3		18757	"	3	"
Kreeske	Mathilda	3		19267	"	10	"
Kreegmann	Fannie	3		19669	"	14	"
Kreeb	Rosemary	3		19611	"	14	"
Kr							
Kr							
Kr							
Kr							
Kr							
Kr							
Kr							
Kr							
Kr							
Kr							
Kr							

K

1911

2 PART YR

APR JUL

GROOM

Name of Groom Surname	Given Name	Vol.	Page	Number	Date Month	Day	Year
Kr							
Kr							
Kr							
Kr							
Kr							
Kr							
Kr							
Kr							
Kr							
Kr							
Kr							
Kr							
Kr							
Kr							
Kr							
Kr							
Kr							
Kr							
Kr							
Kr							
Kr							
Kr							
Kr							
Kr							
Kr							
Kr							
Kr							
Kr							
Kr							
Kr							
Kr							
Kr							
Kr							
Kr							
Kr							

BRIDE

Name of Bride Surname	Given Name	Vol.	Page	Number	Date Month	Day	Year
Kr							
Kr							
Kr							
Kr							
Kr							
Kr							
Kr							
Kr							
Kr							
Kr							
Kr							
Kr							
Kr							
Kr							
Kr							
Kr							
Kr							
Kr							
Kr							
Kr							
Kr							
Kr							
Kr							
Kr							
Kr							
Kr							
Kr							
Kr							
Kr							
Kr							
Kr							
Kr							
Kr							
Kr							
Kr							
[illegible]	Mary	3		1181	May	10	

K—27831

K

APR

JUL

1911

2 PART YR

GROOM

NAME OF GROOM SURNAME	GIVEN NAME	VOL.	PAGE	NUMBER	DATE MONTH	DAY	YEAR
Kunzig	Walter	3		10093	April	17	1911
Kurbelmuse	Louis	3		10269	"	17	
Kupperswith	Hyman	3		10381	"	22	
Kuppin	Michael G	3		10432	"	26	
Kupperman	Abraham	3		10633	"	2	
Kupferberg	Isaac	3		10713	"	4	
Kurtz	Frederick W	3		11832	May	4	
Kurlonsky	Max	3		12105	"	8	
Kurzman	George	3		12345	"	10	
Kurtz	[illegible]	3		12441	"	11	
Kuvalja	Isaac M	3		12637	"	14	
Kurth	Carl	3		12959	"	15	
Kuzmicoff	Ivan	3		13441	"	20	
Kutzuicke	Wonderlow	3		13741	"	22	
Kuge	Frederick	3		13783	"	23	
Kuhlman	Ernst	3		13807	"	24	
Kueber	Herman	3		14613	"	31	
Kudyra	Edward	3		15805	June	7	
Kudlata	Joseph N	3		16844	"	15	
Kuller	Charles	3		17429	"	21	
Kuehn	William A	3		17513	"	21	
Kuttroff	Arthur	3		17787	"	22	
Kugler	Jacob A	3		18113	"	27	
Kuber	Charles L.	3		18351	"	29	
Kurtulik	Andrew M	3		18493	"	30	
Kuntz	Jean M	3		18629	July	1	
Kugelman	William J	3		19085	"	7	
Kw							
Ky							
Ky							

51—27831

BRIDE

NAME OF BRIDE SURNAME	GIVEN NAME	VOL.	PAGE	NUMBER	DATE MONTH	DAY	YEAR
Kunz	Margaret	3		10243	April	17	
Kuonnar	Lizzie	3		10421	"	20	
Kuhlberg	Catherine A	3		10481	"	23	
Kudlich	Gertrude R	3		10819	"	28	
Kutzut	Mary	3		11203	"	29	
Kuhnert	Margaret C	3		11427	May	3	
Kunz	Sara	3		12155	"	9	
Kudak	Yadwiga	3		12450	"	8	
Kupferman	Sadie	3		13456	"	20	
Kutcowsky	Rosie	3		14247	"	27	
Kuhnhardt	Johanna	3		14791	"	30	
Kutchewski	Jennie	3		15001	June	2	
Kuen	Mary	3		16346	"	12	
Kunap	Emma L	3		16987	"	19	
Kuech	Louise C	3		17081	"	21	
Kuntz	Emily R	3		17189	"	19	
Kurzman	Mildred	3		17269	"	19	
Kutch	Emma	3		17687	"	26	
Kunz	Ida	3		17755	"	26	
Kurtulik	Mary B	3		18463	"	30	
Kutilek	Mary	3		19075	July	7	
Kuentschel	Clara J	3		19117	"	8	
Kuderek	Katerine	3		19699	"	15	
Ku							
Ku							
Kwcarkow	Kujawiecka	3		11741	May	2	1911
Ky							
Ky							

K

APR

JUL

1911

2 PART YR

GROOM

NAME OF GROOM Surname	Given Name	Vol.	Page	Number	Date Month	Day	Year
Kandel	Max	4		10924	April	25	19
Ka[illegible]	[illegible]			11054	"	24	"
Kaplan	Jacob M	4		11436	May	1	
Kahn	Harold	"		11572	"	8	
Kalbas	Sara	"		11663	"	2	
Kantrowitz	Harry	4		11634	"	2	
Kaplan	Samuel D	4		11646	"	2	
Kahan	Irit	4		11760	"	11	
Kaplan	Fred S	4		12024	"	6	
Kantor	Samuel	4		12104	"	13	
Kantrowitz	Abraham	4		12124	"	13	
Kaplan	Abbot	4		12463	"	17	
Kalpy	Mathew	4		12642	"	20	
Katz	Harry	4		13052	"	17	
Kaplan	Louis D	4		13092	"	17	
Kaubery	Albert O			13441	"	1	
Karmel	Abraham	4		13504	"	20	
Kasten	Jacob	4		13592	"	21	
Kaplan	Hyman	"		13650	"	22	
Kandel	Thomas	4		13821	"	24	
Kaplan	Samuel	4		13838	"	24	
Kanowitz	Israel	4		14008	"	25	
Kahn	Jacob	4		14218	"	27	
Kalvesh	Isidor	4		14240	"	27	
Karoff	Abe S	4		14412	"	29	
Karlsgarten	Sam	4		14580	"	30	
Karas	Theodore	4		14636	"	31	
Katz	Benjamin	4		14690	"	31	
Kalman	Isaac	4		14750	"	31	
Katz	Sam	4		14876	June	2	
Katz	Samuel	4		15076	"	2	
Kantrowitz	Joseph	4		15160	"	2	
Katz	Adolph	4		15680	"	7	
Kaminstein	Max	4		15815	"	8	"
Katzenovsky	Aaron	4		15896	"	8	"
Kalag	Theodore	4		15976	"	8	"
Kantz	Samuel	4		16656	"	14	"
Kaplan	Marcel M	4		16158	"	10	"
Katz	Jacob	4		16250	"	12	"
Kaleiac	John	4		16262	"	12	"
Kaner	Nathan	4		16688	"	14	"
Katz	Mortimer	4		16858	"	15	"
Kaiser	Sigmund	4		16914	"	15	"
Kane	Mitzel S	4		17052	"	17	"
Kalnowsky	Hasely	4		17062	"	17	"
Kahn	Joseph H	4		17068	"	17	"
Katz	Edward	4		17122	"	19	"
Kanter	Morris	4		17134	"	19	"
Karush	Barrie	4		17160	"	19	"

49—37851

BRIDE

NAME OF BRIDE Surname	Given Name	Vol.	Page	Number	Date Month	Day	Year
Kalpstein	Lavina	4		10034	April	17	19
Kaldrovics	Anna M	4		10458	"	18	"
Kalman	Rose	4		10474	"	19	
Kane	Georgiana	4		10448	"	20	
Kacik	Mary	4		10730	"	24	
Kacof	Sadie	4		10[illegible]	"	[illegible]	
Kantrowitz	Celia	4		11448	May	1	
Kalt	Daisy	4		11545	"	1	
Kalic	Carolyn	4		11624	"	2	
Karabin	Rose	4		11648	"	2	
Kaminski	Katie	4		11869	"	4	
Kantowitz	Jennie	4		11968	"	4	
Kantor	Mary	4		12043	"	5	
Kane	Mary	4		12250	"	10	
Kanski	Anna	4		12722	"	13	
Kataristo	Rose	4		12910	"	14	
Katyrczud	Maria	4		12958	"	15	
Kadel	Blanche	4		13424	"	18	"
Kaplan	Anna	4		13554	"	19	
Kahre	Marie	4		13476	"	20	
Karrasel	Emma	4		13612	"	22	
Kaplan	Hattie	4		13650	"	22	
Kaserra	Loretta	4		13780	"	23	
Kacur	Mary	4		13823	"	24	
Kasel	Frances	4		14206	"	26	
Kahan	Annie	4		14270	"	27	
Kaginer	Annie	4		14426	"	29	
Kash	Rose	4		14670	"	31	"
Karbenow	Rena	4		14742	"	31	"
Kardenicz	Justina	4		15036	June	2	"
Katz	Hattie	4		15065	"	2	
Kazlowsky	Rena	4		15092	"	2	"
Katz	Jeanette	4		15128	"	2	
Kaufman	Sadie	4		15226	"	3	"
Kaplan	Mamie	4		15228	"	3	"
Kaplan	Sadie	4		15236	"	3	"
Kasel	Catherine V	4		15808	"	7	"
Kane	Margaret L	4		15814	"	7	"
Kaplan	Rose	4		15990	"	10	"
Kalmovitz	Gertrude	4		16112	"	11	"
Kantrow	Sadie	4		16250	"	12	"
Kazbri	Lydia	4		16302	"	13	"
Karfunkel	Ralph [illegible]	4		16382	"	13	"
Kaplan	Jennie	4		16442	"	14	"
Karlan	Frieda	4		16[illegible]	"	14	"
Kaiser	Alice	4		16694	"	17	"
Kaplan	Jeanette	[illegible]		17390	"	19	"
Katz	Grace	4		17654	"	22	"
Ka[illegible]	Estelle	4		17852	"	24	"

K

APR

JUL

1911

2 PART YR

GROOM

Name of Groom Surname	Given Name		Vol.	Page	Number	Date Month	Day	Year
Kasperek	Wladislaw		4		17304	June	20	1911
Kauffhold	Henry	A	4		17686	"	22	"
Kantor	Julius		4		17716	"	23	"
Kantrowitz	Jacob		4		17876	"	24	"
Kakki	Erkki		4		18238	"	28	"
Kalish	Harry		4		18258	"	28	"
Karp	Morris		4		18608	July	1	"
Kash	Isay		4		18786	"	3	"
Kovelevich	Aubin		4		18930	"	5	"
Katz	Simon		4		18946	"	5	"
Kanski	Arthur	D	4		19276	"	10	"
Kaplan	Morris		4		19296	"	10	"
Katz	Josias		4		19390	"	11	"
Kantz	Ludwig		4		19494	"	12	"
Katsikoyanis	Pavlos		4		19690	"	15	"
Kantrowitz	Israel		4		19704	"	15	"
Ka								
Ka								
Ka								
Ka								
Ka								
Ka								
Ka								
Ka								
Ka								
Ka								
Ka								
Ka								
Ka								
Ka								
Ka								
Ka								
Ka								
Ka								
Ka								
Ka								
Ka								
Ka								
Ka								
Ka								
Ka								
Ka								
Ka								
Ka								
Ka								
Ka								
Ka								
Ka								
Ka								

BRIDE

Name of Bride Surname	Given Name		Vol.	Page	Number	Date Month	Day	Year
Kane	Frances	B	4		18102	June	27	1911
Katz	Hannah		4		18490	"	30	"
Kassel	Selma		4		18710	July	3	"
Kaplan	Fanny		4		18716	"	3	"
Kane	Theresa		4		18822	"	3	"
Kaplen	Sarah		4		18896	"	5	"
Kalamanovich	Fanny		4		18970	"	6	"
Karlson	Ida		4		18976	"	6	"
Kaplan	Eva		4		19076	"	7	"
Katz	Frieda		4		19254	"	11	"
Kaclecgik	Juli		4		19380	"	11	"
Kanigher	Mary		4		19390	"	11	"
Karfel	Rae		4		19416	"	12	"
Kaim	Florence J		4		19538	"	13	"
Kasperska	Sophie		4		19938	"	19	"
Ka								
Ka								
Ka								
Ka								
Ka								
Ka								
Ka								
Ka								
Ka								
Ka								
Ka								
Ka								
Ka								
Ka								
Ka								
Ka								
Ka								
Ka								
Ka								
Ka								
Ka								
Ka								
Ka								
Ka								
Ka								
Ka								
Ka								
Ka								
Ka								
Ka								
Ka								
Ka								
Ka								
Ka								

K

APR

JUL

1911

2 PART YR

GROOM

BRIDE

NAME OF GROOM Surname	Given Name	Vol.	Page	Number	Date Month	Day	Year
Kenge	Harold A	4		10038	April	17	1911
Kellegg	William J	4		10528	"	2	"
Kelly	George J	4		10558	"	2	"
Keppler	William	4		10576	"	2	"
Kennedy	William	4		10598	"	2	"
Kerr	Geneva	4		10654	"	4	"
Kerin	Edmund J	4		11156	"	17	"
Kenredy	James	4		11256	"	20	"
Kenredy	Winfred	4		11820	May	2	"
Kessler	William	4		12042	"	6	"
Kelly	[illegible]	4		12183	"	8	"
Kercher	William	4		12522	"	11	"
Kerspmeier	Augustus	4		12725	"	13	"
Kerfe	Albert J	4		12884	"	15	"
Kelley	[illegible]	4		13106	"	17	"
Kelley	George	4		13268	"	19	"
Kertesz	Andrew	4		13464	"	20	"
Kelly	Michael	4		12029	"	24	"
Kelshi	Antone	4		14098	"	25	"
Kerzner	Charles	4		14210	"	25	"
Kelly	Martin J	4		14469	"	26	"
Keller	Eugene J	4		14592	"	20	"
Keiser	Abraham	4		14766	"	28	"
Kelly	James H	4		14904	June	1	"
Kennedy	Agnes Lina	4		14946	"	1	"
Kerrsham	Louis	4		14990	"	2	"
Kelran	Michael	4		15106	"	2	"
Kellerman	Rudolf	4		15318	"	5	"
Kemler	William H	4		15360	"	5	"
Kec	[illegible]	4		15[illegible]			
Kellenberger	Joseph	4		1561[illegible]		6	
Kenny	Joseph J	4		15648	"	6	"
Kessler	Frank	4		15674	"	6	"
Kearle	Patrick	4		15870	"	8	"
Kelley	John J	4		16085	"	10	"
Kelly	John	4		16142	"	12	"
Keller	George H	4		16308	"	12	"
Kerchemety	Felipe	4		16714	"	15	"
Keller	Jacob	4		16790	"	15	"
Kerin	Benjamin	4		16810	"	15	"
Kennard	Arthur A	4		16948		16	
Kelly	Patrick	4		17200	"	19	"
Ke[illegible]	George R	4		17306	"	20	"
Kohlenberg	Charles	4		17400	"	20	"
Kellner	Henry	4		17406	"	20	"
Kelly	James H	4		17408	"	20	"
Kelson	Abraham	4		17780	"	23	"
Kelrad	Edwin H	4		19152	July	8	"
Kolley	George J	4		19532	"	13	"

80—72891

NAME OF BRIDE Surname	Given Name	Vol.	Page	Number	Date Month	Day	Year
Kerzon	Katharine	4		10312	April	10	1911
Kellman	Sophia M	4		10354	"	19	"
Kegourta	Theresa	4		10398	"	20	"
Kelly	Mary R	4		10558	"	2	"
Kelley	Mary A	4		10572	"	2	"
Ken[illegible]	Isabelle J	4		10[illegible]0	"	12	"
Kessler	Amanda C	4		11248	"	27	"
Kearney	Bridget	4		11320	"	28	"
Keppers	Freda L	4		11544	May	1	"
Keller	Agnes M	4		11768	"	5	"
Kelley	Margaret	4		11830	"	4	"
Kearle	Catherine L	4		11924	"	5	"
Kernan	Elizabeth	4		11988	"	6	"
Kesale	Helen	4		12244			
Kelson	Lillian	4		12686	"	13	"
Kelenberg	Frances	4		13016		16	
Kec	Kate	4		13134		17	
Keating	Mary	4		13536	"	20	"
Kean	Rose	4		14112	"	25	"
Kenedy	Alice J	4		14352	"	25	"
Keller	Juliette	4		14454	June	1	"
Kelly	Johanna	4		14[illegible]			
Kelley	Helen	4		15390	"	5	"
Kerchtley	Ida	4		15456	"	5	"
Kercher	Sadie	4		15634		6	
Kerbel	Rose	4		15686	"	6	"
Keller	Alice M	4		15762	"	-	
Keaney	Mae	4		15[illegible]86	"	8	
Kelley	Minnie J	4		15806	"	8	"
Kellinger	Louise	4		15844	"	8	"
Keen	Helen	4		16186	"	10	"
Ken	Nellie	4		16[illegible]2		12	
Kelly	Helen L	4		16[illegible]4		12	
Kell[illegible]	Annie	4		16606	"	14	"
Kelly	Nina L	4		16626	"	14	"
Kemp	Laura J	4		16838	"	15	"
Keller	Hannah	4		16898	"	16	"
Kessler	Annie	4		17[illegible]2	"	19	"
Kelles	Katherine E	4		18066	"	26	"
Kerr	Mary	4		18576	June	1	"
Kertzner	Linda	4		18380	"	2	"
Kerczty	Retta	4		18688	"	3	"
Kessler	Elizabeth A	4		18838	"	4	"
Kenyon	Arietta R	4		18848	"	4	"
Kerman	Anna C	4		18[illegible]4	"	5	"
Keller	Mary	4		19102	"	6	"
Kellap	Anna B	4		19152	"	8	"
Kessler	Rose	4		19670	"	15	"
Kee	Joanna M	4		19672	"	15	"

Continued next page

K

1911

APR JUL

2 PART YR

GROOM

NAME OF GROOM SURNAME	GIVEN NAME	VOL.	PAGE	NUMBER	DATE MONTH	DAY	YEAR
Kennedy	Patrick	4		19796	July	17	1911
Ke							
Ke							
Ke							
Ke							
Ke							
Ke							
Ke							
Ke							
Ke							
Ke							
Ke							
Ke							
Ke							
Ke							
Ke							
Ke							
Ke							
Ke							
Ke							
Ke							
Ke							
Ke							
Ke							
Ke							
Ke							
Ke							
Ke							
Ke							
Ke							
Ke							
Ke							
Ke							
Ke							
Ke							
Ke							
Ke							
Ke							
Ke							
Ke							
Kh	[illegible]						
Kh							

50—27831

BRIDE

NAME OF BRIDE SURNAME	GIVEN NAME	VOL.	PAGE	NUMBER	DATE MONTH	DAY	YEAR
Kent	Leontine	4		19766	July	17	1911
Kepec	Rozi	4		19765	"	17	"
Kelly	Mary J	4		19850	"	18	
Kennedy	Lillian	4		19942	"	19	
Keating	Minnie	4		19958	"	19	"
Ke							
Ke							
Ke							
Ke							
Ke							
Ke							
Ke							
Ke							
Ke							
Ke							
Ke							
Ke							
Ke							
Ke							
Ke							
Ke							
Ke							
Ke							
Ke							
Ke							
Ke							
Ke							
Ke							
Ke							
Ke							
Ke							
Ke							
Ke							
Ke							
Ke							
Ke							
Ke							
Ke							
Ke							
Ke							
Ke							
Ke							
Ke							
Ke							
Kh							
Kh							

GROOM

NAME OF GROOM SURNAME	GIVEN NAME	VOL.	PAGE	NUMBER	DATE MONTH	DAY	YEAR
Kiernan	James	4		10200	April	18	19 11
King	Harley	4		10356	"	1	"
Kitburn	David	4		10882	"	24	"
Kirschenbaum	Jacob	4		10938	"	25	"
Kisselewski	Samuel	4		11103	"	2	"
Kild	David	4		11232	"	4	"
Kirk	Thos. J. Jr.	4		11504	May		"
Kipp	Benjamin K	4		11506	"	1	"
Kilborn	Charles	4		12166	"	8	"
Kiely	Richard	4		12662	"		"
Kirby	Patrick J	4		14446	"	26	"
King	Albert	4		14918	June	1	"
Kinahan	William	4		14928	"	1	"
Kiely	Edward J	4		15288	"	5	"
Kipness	George	4		15824	"		"
Kilroy	Wm. T.			16458	"	12	"
Kitty	Peter	4		16482	"	22	"
Kiel	Walter J. G	4		16636	"		"
Kirgazakee	Costos	4		16828	"		"
Kirts	Robert	4		17482	"	2	"
King	Frederick A	4		17642	"	22	"
Kimball	George Jr			18248	"	2	"
Kielerowski	Ignat	4		18428	"	29	"
Kirkner	Herm	4		18506	"	30	"
Kinney	Emmett M	4		18542	"	30	"
Kittel	Dick	4		18870	July	5	"
King	Percy A	4		18962	"	5	"
Kiernan	James	4		19166	"	8	"
Kingston	James J	4		19716	"	15	"
Ki							
Ki							
Ki							
Ki							
Ki							
Ki							
Ki							
Ki							
Ki							
Ki							
Ki							
Ki							
Ki							
Ki							
Ki							
Ki							
Ki							

BRIDE

NAME OF BRIDE SURNAME	GIVEN NAME	VOL.	PAGE	NUMBER	DATE MONTH	DAY	YEAR
Ki	Magda	4		10108	April	18	19 11
Kit	Catherine	4		10204	"	8	"
Killeen	Gene	4		10532	"	21	"
Kiggen	Lepore	4		10536	"	21	"
Killeen	Elizabeth	4		10842	"	24	"
Kischel	Margaret	4		11088	"		"
Kienle	Maria	4		11678	May	3	"
Kipness	Rosie	4		11964	"	6	"
Kirchenblatt	Rosie	4		12026	"	6	"
Kilduff	Mary L	4		12090	"	5	"
Kirschner	Zulki	4		12128	"	7	"
Kivrashowitz	Marzol	4		12208	"	7	"
Kirchheimer	Gidonia	4		12414	"	10	"
Kiesow	Olga	4		13026	"	16	"
Kissinger	Charlotte	4		13246	"	13	"
Kirst	Marie	4		13264	"	15	"
Kittil	Anna	4		13348	"	18	"
Kirschenbaum	Rose	4		13368	"	19	"
Kilduff	Salvadia	4		13866	"	24	"
King	Mary L	4		14874	"	1	"
Kitz	Pete	4		15170	"	6	"
Kilgannon	Margaret	4		15870	"	8	"
Kich	Angie	4		16228	"	10	"
Kit	Eudocia	4		16412	"	13	"
Kiegnan	Emma	4		17470	"	21	"
Kil	Agnes	4		18046	"	26	"
Kingman	Elizabeth	4		18638	July	1	"
Killien	Emma M	4		19094	"	7	"
Kirschkamp	Frieda	4		19720	"	15	"
Kiefer	Matilda	4		19928	"	19	"
Kilgan	Mary	4		19966	"	19	"
Ki							
Ki							
Ki							
Ki							
Ki							
Ki							
Ki							
Ki							
Ki							
Ki							
Ki							
Ki							
Ki							
Ki							
Ki							
Ki							
Ki							
Ki							

K

APR

JUL

1911

2 PART YR

K

APR

JUL

1911

2 PART YR

GROOM

BRIDE

NAME OF GROOM		VOL	PAGE	NUMBER	DATE		
SURNAME	GIVEN NAME				MONTH	DAY	YEAR
Klein	Sam	4		10034	April	18	09
Klausman	Alfred B	4		10218	"	12	
Klett	Edw. L			11576	May	1	
Kleinman	Jos. L			12384	"	8	
Klo	Ignatius	4		12228	"	9	
Kluss	Martin	4		13394	"	19	
Klein	Jacob			13743	"	22	
Klein	Johann	4		14223	"	31	
Klepper	Maurice	4		15118	June	2	
Klanik	Sam	4		15270	"	5	
Kleinman	Hyman			15506	"	6	
Klein	Harry	4		15774	"	7	
Klapper	Carl	4		15862	"	8	
Klein	Harry	4		16322	"	12	
Klein	Sarah L	4		16376	"	12	
Klaiss	Charles	4		17138	"	14	
Klein	Jacob	4		17632	"	22	
Klatzkin	Morris	4		18046	"	26	
Kleh	Mendel	4		18050	"	26	
Klausner	Samuel	4		18606	July	1	
Klamp	Henry	4		18704	"	3	
Klinghoffer	Gustave	4		18802	"	3	
Kludazek	Bohumil	4		19268	"	10	
Kleinberg	Charles	4		19332	"	11	
Kleiber	Carl	4		19460	"	12	
Klauser	Joseph	4		19768	"	17	
Klein	Henry	4		19794	"	17	
Kl							
Kl							
Kl							
Kl							
Kl							
Kl							
Kl							
Kl							
Kl							
Kl							
Kl							
Kl							
Kl							
Kl							
Kl							
Kl							
Kl							
Kl							
Kl							
Kl							
Kl							
Kl							

NAME OF BRIDE		VOL	PAGE	NUMBER	DATE		
SURNAME	GIVEN NAME				MONTH	DAY	YEAR
Kleinman	Jeanette	4		10230	April	18	09
Klein	Pauline	4		10581		25	
Klaus	Rosa L	4		12830	May	15	
Kleber	Cecelia L	4		13118	"	2	
Klein	Louise	4		13957		24	
Klein	Charlotte	4		13964	"	24	
Klingner	Rose	4		14086	"	25	
Kleh	Mary	4		14564	"	29	
Klug	Augusta L	4		14590	"	29	
Klotzbach	Anna	4		14870	June	1	
Klein	Katie	4		15			
Klinger	Pauline			15		6	
Kluss	Bertha	4		15924	"	8	
Klinkenstein	Ray	4		16464			
Kleitz	Gertrude L	4		16708	"	15	
Kleinman	Mollie	4		17		17	
Klatzkin	Jayme	4		17096	"	17	"
Klabek	Louis L	4		17686	"	22	
Klein	Josephine	4		18006		26	
Klump	Ottilda J	4		19598	July	14	
Klahr	Gussie	4		19600	"	14	
Kl							
Kl							
Kl							
Kl							
Kl							
Kl							
Kl							
Kl							
Kl							
Kl							
Kl							
Kl							
Kl							
Kl							
Kl							
Kl							
Kl							
Kl							
Kl							
Kl							
Kl							
Kl							
Kl							
Kl							
Kl							

GROOM

NAME OF GROOM Surname	Given Name	Vol.	Page	Number	Date Month	Day	Year
Knipper	William	4		10480	April	20	191
Knuust	Fred	4		11744	May	2	"
Knight	Harold B.	4		12439	"	10	"
Knudsen	Sobras	4		13272	"	15	"
Knickerbocker	Reginald C.	4		13400	"	19	"
Knapp	Glenn	4		15820	June	1	"
Knoetch	Herman	4		16016	"	8	"
Knof	[illegible]	4		16493	"	22	"
Knobloch	Jacob Jr	4		19718	"	15	"
Kniesz	John	4		19998	"	19	"
Kn							
Kn							
Kn							
Kn							
Kn							
Kn							
Kn							
Kn							
Kn							
Kn							

BRIDE

NAME OF BRIDE Surname	Given Name	Vol.	Page	Number	Date Month	Day	Year
Knoedel	Elizabeth M.	4		16064	June	9	19
Knight	Emily C	4		19292	"	10	"
Knott	Beatrice	4		19422	"	11	"
Knowl.	Esther	4		19422	July	12	"
Knopf	Ray	4		19778	"	17	"
Kn							
Kn							
Kn							
Kn							
Kn							
Kn							
Kn							
Kn							
Kn							
Kn							
Kn							
Kn							
Kn							
Kn							
Kniesz	Mary	4		19604	July	14	19

K

APR

JUL

1911

2 PART YR

K

APR

JUL

1911

2 PART YR

GROOM

BRIDE

NAME OF GROOM		VOL	PAGE	NUMBER	DATE		
SURNAME	GIVEN NAME				MONTH	DAY	YEAR
Kosinski	Lawrence M.	4		10084	April	17	11
Kovacs	Sigmond	4		10108	"	18	"
Kocik	Ludoly	4		10178	"	18	"
Kotila	Albin	"		10188	"	20	"
Kosaks	Gregory	"		10214	"	21	"
Kotowski	Boleslaw	"		11284	"	28	"
Kozjout	Frank	"		11442	May	1	"
Kohn	Leopold	"		11560	"	4	"
Kopczuk	Lucas	4		11642	"	6	"
Kondrow	Abraham	"		11752	"	8	"
Kovacs	Andrew	"		11766	"	8	"
Kovalczuk	Stephen	"		11814	"	9	"
Kosiuba	Stephen	"		11826	"	9	"
Kowalczyk	Stanislaw	4		11980	"	12	"
Koss	Frank	4		12022	"	13	"
Koch	Frederick	"		12243	"	15	"
Koenig	Peter	"		12346	"	16	"
Koch	Peter	4		13108	"	27	"
Kormann	Michael	4		13136	"	28	"
Konas	Vasily M.	4		13448	"	31	"
Korbit	Martin	4		14074	"	25	"
Kotewwas	John	4		14130	"	25	"
Kohn	Henry	"		14250	"	26	"
Kopelman	Hyman	4		14712	"	31	"
Korney	Jack	"		15138	June	2	"
Koppel	Dave	4		15216	"	3	"
Kolonen	Peter	4		15448	"	5	"
Komendunt	Peter	4		15566	"	6	"
Kolesh	Valentine	4		15602	"	6	"
Kolberspeyer	Joseph	4		15663	"	6	"
Kowalski	John	4		15760	"	7	"
Kozik	George	4		16048	"	10	"
Komarowski	Paul	4		16280	"	12	"
Korman	Alex	4		16716	"	14	"
Kolpien	Rudolph	4		17214	"	19	"
Koutensky	Frank	4		17421	"	21	"
Kozicki	Edward	4		17456	"	21	"
Konstantyn	Igor	4		17863	"	25	"
Ko	William	4		18128	"	27	"
Korten	Herman	4		18380	"	29	"
Korfes	Emanuel	4		18560	July	1	"
Kolker	Morris	4		18562	"	1	"
Koppe	John	4		18744	"	3	"
Koronego	Dmitrios	4		19108	"	7	"
Konacha	Frank	4		19204	"	10	"
Kouyabany	Wasond	4		19442	"	10	"
Kozlofsky	Max	4		19340	"	11	"
Korcha	Joseph	4		19496	"	12	"
Ko							

NAME OF BRIDE		VOL	PAGE	NUMBER	DATE		
SURNAME	GIVEN NAME				MONTH	DAY	YEAR
Ko	Vjare	4		11068			
Koch	Vanda	4		11270		28	
Ko	Sara	4		11486	May		
Kokotta	Rose	4		11566		6	
Koszarek	Antonina	4		11572	"		
Ko	Sara	4		11682		7	
Kolfe	Catherine F	4		11760		8	
Kollek	Anna	4		11760		8	
Konick	Anna	4		11773		12	
Kolhmann	Luttavina	4		11906	"	7	
Konveczko	Agrovina	4		12058		8	
Koroso	Lucia	4		12086		9	
Kolfler	Christine	4		12082		10	
Koster	Julia	4		12450		10	
Kofetzky	Christine	4		12422		10	
Komoga	Kolstyna	4		12512		11	
Kofesa	Ward	4		12601		12	
Kobchata	Agnes	4		12622		12	
Korman	Anna	4		12718	"	14	
Koerner	Bertha	4		12812	"	15	
Komendat	Helen	4		12913		16	
Korft	Agnes	4		12986		17	
Korloff	Lizzie	4		13488		20	
Koofle	Lillian G	4		14022		25	"
Kosing	Alice	4		14455	"	29	"
Kolgit	Magdalena	4		14542		29	"
Kohn	Lizzie	4		14578	"	29	"
Kornberg	Lina	4		15020	June	3	"
Kozlouch	Camille	4		15288	"	6	"
Ko	Gertrude	4		15504		6	
Kosloski	Agnes	4		15560	"	6	"
Kotlow	Anna	4		15566	"	6	"
Kozlowska	Maria	4		15570	"	6	"
Kohwenhoven	Sarah D	4		15582	"	6	"
Kostadon	Lola	4		15614		6	
Kobera	Carolina	4		15816	"	8	"
Koblish	Frances	4		16284	"	12	"
Kocken	Mary	4		16380	"	12	"
Kohn	Caroline	4		16470		13	
Kowder	Rebecca	4		16602	"	14	
Kosmoe	Helen	4		16697		15	
Kosina	Karolina	4		16724		16	
Koerner	Magdalena M	4		17214		19	
Koszarek	Anna	4		17238		19	
Koepler	Minnie G	4		17304	"	19	"
Kohlhase	Minnie	4		17512		20	"
Kornfield	Rose	4		17656	"	22	"
Koziol	Wittoryj	4		18044		26	"
Ko	Lechio	4		18050	"	26	"

K

APR

JUL

1911

2 PART YR

GROOM

Name of Groom: Surname	Given Name	Vol.	Page	Number	Date: Month	Day	Year
Ko							
Ko							
Ko							
Ko							
Ko							
Ko							
Ko							
Ko							
Ko							
Ko							
Ko							
Ko							
Ko							
Ko							
Ko							
Ko							
Ko							
Ko							
Ko							
Ko							
Ko							
Ko							
Ko							
Ko							
Ko							
Ko							
Ko							
Ko							
Ko							
Ko							
Ko							
Ko							
Ko							
Ko							
Ko							
Ko							
Ko							
Ko							
Ko							
Ko							
Ko							
Ko							
Ko							
Ko							
Ko							
Ko							
Ko							
Ko							
Ko							

BRIDE

Name of Bride: Surname	Given Name	Vol.	Page	Number	Date: Month	Day	Year
Kohn	Anna	4		18286	June	28	1911
Koerner	Frieda	4		18222	"	29	"
Kofer	Elizabeth	4		18774	July	3	"
Koch	Mary	4		18892	"	5	"
Koff	Minnie	4		19314	"	10	"
Komenetsky	Rachel	4		19342	"	11	"
Kolsin	Jennie	4		19632	"	14	"
Kosa	Olga	4		19770	"	17	"
Komar	Anna	4		19864	"	18	
Ko							
Ko							
Ko							
Ko							
Ko							
Ko							
Ko							
Ko							
Ko							
Ko							
Ko							
Ko							
Ko							
Ko							
Ko							
Ko							
Ko							
Ko							
Ko							
Ko							
Ko							
Ko							
Ko							
Ko							
Ko							
Ko							
Ko							
Ko							
Ko							
Ko							
Ko							
Ko							
Ko							
Ko							
Ko							
Ko							
Ko							
Ko							
Ko							
Ko							

GROOM

NAME OF GROOM		VOL.	PAGE	NUMBER	DATE		
SURNAME	GIVEN NAME				MONTH	DAY	YEAR
Kretsch	Harry A	4		10036	April	17	11
Krauss	Gustav	4		11236			
Krysz Kow	Andrew	4		11566			
Kroze	William	4		11568			
Krot	Sigmund			11592			
Krause	Adolph	4		11850		2	
Krasawitz	Hyman	4		12098	"	15	
Kroff	Edgar S	4		12920		16	
Kroft	Joseph	4		13014		14	
Krull	Daniel J	4		13266	"	18	
Krumm	Charles	4		13[illegible]			
Kronson	Morris H	4		14134	"	25	
Kranodemski	Otto	4		14240	"	25	
Kraycseck	Siegfried	4		14010			
Kremer	Jacob	4		15048		2	
Kroner	William P	4		15462	"	5	
Kruzzelnicki	Vladimir	4		15542		6	
Krull	Ludwig	4		15690	"	8	
Kramer	Robert	4		16446		13	
Kranedy	William	4		16470	"	14	
Krause	Bert	4		16516	"	12	
Kranz	Leidore	4		17186	"	19	
Krouse	Carl	4		17298	"	20	
Krolikwitz	Emil	4		17408			
Kramer	William J	4		17626	"	22	"
Kropf	Matthew	4		17848	"	24	
Krukower	Ralph	4		18106	"	27	
Krotzenegold	Benjamin	4		18328		29	
Krol	John	4		18650	July	3	"
Kreuzger	Walter J	4		19018	"	6	
Kroncke	Henry	4		19244	"	10	
Kreisch	Frederick K	4		19522	"	13	
Kr							
Kr							
Kr							
Kr							
Kr							
Kr							
Kr							
Kr							
Kr							
Kr							
Kr							
Kr							
Kr							
Kr							
Kr							
Kr							
Kr							
Kr							

BRIDE

NAME OF BRIDE		VOL.	PAGE	NUMBER	DATE		
SURNAME	GIVEN NAME				MONTH	DAY	YEAR
Kroetz	Caroline	4		10900	April	25	11
Krueger	Wilhelmina	4		11[illegible]			
Kreg	Anna	4		11[illegible]			
Kr[illegible]	Lizzie	4		11[illegible]			
Kreza	Josefa	4		11[illegible]		29	
Kreiger	Rosie	4		11[illegible]		4	
Kral	Johanna	4		11936		5	
Krochmalnik	Anna	4		12[illegible]			
Kreiger	Minnie	4		12042		6	
Krasser	Lillian M	4		12624		12	
Kruskowska	Josefa	4		13041		14	
Krupp	Mary	4		13208		19	
Kraetsch	Hedwig	4		13[illegible]		23	
Kreienberg	Otilda	4		14054	"	31	
Kramer	Annie	4		14872			
Krooka	Marie	4		15654		6	
Krauter	Ida	4		16044			
Krawchick	Nora	4		16260		20	
Krauman	Anna	4		17164	"	19	"
Kraus	Rose A	4		17463		15	
Krantz	Sarah	4		17514	"	20	"
Krautchik	Anna	4		17552		20	"
Krake	Emma M	4		17416		20	"
Krez	Agnes	4		17702	"	23	
Kroth	Carla R	4		17804		26	"
Kroeger	Helen	4		17860		24	
Kreichel	Antoinette	4		17982		26	
Kreil	Marianne J	4		18154	"	27	"
Krause	Edna M	4		18306	"	28	
Kruhm	Dora	4		18406		29	
Kreitzer	Frances	4		18432		29	"
Kronenblatt	Rebecca	4		18860	July	5	
Kroener	Christina	4		19458	"	12	
Kr							
Kr							
Kr							
Kr							
Kr							
Kr							
Kr							
Kr							
Kr							
Kr							
Kr							
Kr							
Kr							
Kr							
Kr							
Kr							

K

APR JUL

1911

2 PART YR

GROOM

31,719

Name of Groom: Surname	Given Name	Vol.	Page	Number	Date: Month	Day	Year
Kr							
Kr							
Kr							
Kr							
Kr							
Kr							
Kr							
Kr							
Kr							
Kr							
Kr							
Kr							
Kr							
Kr							
Kr							
Kr							
Kr							
Kr							
Kr							
Kr							
Kr							
Kr							
Kr							
Kr							
Kr							
Kr							
Kr							
Kr							
Kr							
Kr							
Kr							
Kr							
Kr							
Kr							
Kr							

BRIDE

Name of Bride: Surname	Given Name	Vol.	Page	Number	Date: Month	Day	Year
Kr							
Kr							
Kr							
Kr							
Kr							
Kr							
Kr							
Kr							
Kr							
Kr							
Kr							
Kr							
Kr							
Kr							
Kr							
Kr							
Kr							
Kr							
Kr							
Kr							
Kr							
Kr							
Kr							
Kr							
Kr							
Kr							
Kr							
Kr							
Kr							
Kr							
Kr							
Kr							
Kr							
Kr							
Kr							
Kozutowski	Pauline	4		11544	May	29	19[illegible]

K—27831

K

APR

JUL

1911

2 PART YR

GROOM

Name of Groom: Surname	Given Name	Vol.	Page	Number	Date: Month	Day	Year
Kuta	Elias	4		11142	April	27	[illegible]
Kuszewski	Ludwick	4		12058	May	6	
Kunky	Alexander	4		12404	"	10	
Kutnohorsky	Adolph	4		12788	"	15	
Kunikoff	Max	4		12[illegible]	"	16	
Kummerfeldt	Otto	4		13420	"	20	
Kunton	Arthur	4		13[illegible]	"	22	
Kusterer	[illegible] J			13758		[illegible]	
Kuduk	John	4		14004	"	25	
Kuestner	John	4		14110	"	25	
Kuhlmann	George	4		14548	"	29	
Kuhlmann	Otto R	4		14594	"	31	
Kurtz	Pinkus	4		14886	June	[illegible]	
Kusinitz	Max	4		15158	"	3	
Kuziw	Simeon	4		15884	"	8	
Kupinas	Antonio	4		17144	"	19	
Kummer	Edward	4		17194	"	19	
Kupfer	Max	4		18338	"	29	
Kuznetzow	Lyman	4		18468	"	30	
Kuhn	James F	4		18516	"	30	
Kunstner	Jacob F	4		18522	"	30	
Kuntz	John H	4		18938	July	5	
Kupperman	Joseph	4		18970	"	6	
Kubanyi	Dezso	4		19048	"	7	
Kunst	Nicholas	4		19478	"	12	
Kurland	Harris	4		19644	"	15	
Kurtzfeld	Isaac	4		19744	"	15	
Kw							
Kyle	Robert J	4		15786	June	[illegible]	
Ky							

51—27831

BRIDE

Name of Bride: Surname	Given Name	Vol.	Page	Number	Date: Month	Day	Year
Ku[illegible]	Louise	4		1082[illegible]	[illegible]	[illegible]	[illegible]
Kusnet	Rose	4		11712	[illegible]	[illegible]	
Kulander	Lena	4		1192[illegible]	"	5	
Kurtz	Freida	4		12[illegible]		[illegible]	
Kupperman	Molly	4		12742		[illegible]	
Kurland	Carolina	4		12[illegible]		16	
Kurtz	Emma	4		12[illegible]		16	
Kuhn	Cecilie	4		13416		20	
Kulcsar	Helen	4		13464	"	20	"
Kukshes	Ida	4		14018	"	25	"
Kulcsar	Lizzie	4		14083	"	25	
Kuhn	Elizabeth	4		15530	June	6	
Kutner	Harriet	4		16058		5	
Kuckurek	Catherine	4		16098		[illegible]	
Kusznir	Michalina	4		16[illegible]		9	"
Kuhnel	Lucy	4		16598		[illegible]	
Kubik	Anna	4		16806		15	
Kunkler	Louise A	4		17156	"	19	"
Kupec	Rose	4		17590	"	22	
Kunz	Ida	4		17757	"	23	
Kunz	Hattie	4		18436		29	
Kuche	Albertine D	4		19388	July	11	
Ku							
Ku							
Ku							
Kw							
Ky							
Ky							

K

JUL
OCT

1911

2 PART YR

GROOM							BRIDE						
NAME OF GROOM		VOL.	PAGE	NUMBER	DATE		NAME OF BRIDE		VOL.	PAGE	NUMBER	DATE	
SURNAME	GIVEN NAME				MONTH	DAY	SURNAME	GIVEN NAME				MONTH	DAY
Kaslo	John M	5		20090	July	20	Kane	Elizabeth A	5		20555	July	29
Kauth	Gredrick C	5		20183	"	22	Katz	Jennie	5		20641	"	27
Kawaler	Morris	5		20527	"	26	Katzer	Mamie	5		20811	"	29
Kandigian	Armenag	5		20557	"	27	Kaufman	Sarah	5		20823	"	31
Kongdal	Lar	5		20757	"	29	Kaselan	Tillie	5		20893	"	31
Kantrowitz	Lyuman	5		20769	"	29	Kaplan	Hena	5		21507	Aug	4
Kahn	Henry B	5		20987	Aug	3	Kantor	Annie	5		21317	"	5
Katz	William	5		21075	"	2	Kahng	Anne	5		21451	"	7
Kalogas	John	5		21355	"	4	Kagel	Sophia	5		21513	"	7
Kaplan	Abraham	5		21393	"	5	Kommerer	Margarete	5		21585	"	7
Kane	Frances	5		21[illegible]	"	5	Kaufman	Sarah	5		21601	"	8
Kasimer	Wolf	5		21745	"	9	Kaplan	Dora	5		21647	"	8
Kaufman	Alford	5		21803	"	10	Kaplan	Anna	5		21669	"	8
Katz	Markus	5		21895	"	10	Kaplan	Esther	5		21683	"	9
Kaplan	Isidore	5		21925	"	11	Karle	Rose	5		21727	"	9
Kavanagh	John	5		22123	"	14	Kamin	Martha	5		21781	"	12
Kazow	Charles H	5		22157	"	15	Kane	Josephine L	5		21837	"	14
Kapinski	Peter	5		22[illegible]	"	[illegible]	Kammerdener	Sophie	5		21861	"	14
Kahn	Julius	5		22[illegible]	"	2	Katz	Sophie	6		22203	"	16
Karpichuk	Teodor	5		22527	"	18	Kaliner	Hat	5		22141	"	17
Karlebach	Eugene	5		22547	"	18	Katz	Anna	5		22187	"	19
Kalinowski	Stanislaw	5		22619	"	21	Kamber	Feirdye	5		22321	"	21
Kalinsky	Louis	5		22761	"	22	Kalter	Rose	5		22311	"	23
Katz	Isaac	5		22[illegible]	"	[illegible]	Kaplan	Anne	5		22465	"	23
Kasper	Gottfried	5		22885	"	26	Kase	Anne	5		22523	"	23
Kaufman	Charles L	5		22963	"	25	Kasman	Hena	5		22629	"	24
Kalen	Isaac	5		23309	"	5	Kainpfert	Gerda	5		22647	"	24
Kahn	Marcus H	5		23455	"	6	Kain	Helen A	5		22655	"	24
Karpeles	Ernest	5		23547	"	[illegible]	Kahns	Lee L	5		22717	"	25
Kaufman	Louis	5		23561	"	[illegible]	Kalgus	Anna	5		22763	"	26
Kalkstein	Sam	5		25087	"	27	Kang	Rose A	5		22765	"	26
Karant	Solomon	5		25515	"	13	Kaufer	Emma M	5		22[illegible]	"	[illegible]
Kaplan	Julius	5		25581	"	18	Kaufman	Cecelia	5		24196	Aug	1
Kane	Edward R	5		25587	"	18	Kaplan	Molde	5		24223	"	3
Kalenborn	Joseph	5		26031	"	[illegible]	Kalagunas	Tillie	5		24413	"	6
Kantor	Celia	5		26017	"	21	Kanpfitch	Rosie	5		24563	"	7
Kaz	Jacuiel	5		26267	"	25	Kaelin	Clara L	5		24715	"	8
Karlson	Isaias R	5		24[illegible]	"	[illegible]	Kaasey	Ernestine M	5		24717	"	8
Kachmeworz	Kasimer	5		26839	Oct	[illegible]	Karnelute	Mary	5		24933	"	11
Kahn	Samuel			27043			Katusaron	Costkoccia	5		24963	"	11
Kantor	Samuel	5		27257	"	1	Kares	Valentiska	5		25165	"	14
Kane	John L	5		27283	"	2	Karna	Sophia	5		25301	"	15
Kaufman	Joseph	5		27753	"	6	Kanewska	Josepha	5		25391	"	16
Kastner	Samuel	5		27971	"	7	Kaplon	Hena	5		25399	"	16
Kaufman	Max	5		27990	"	10	Katz	Gella	5		25481	"	18
Kaufman	Herman	5		28211	"	12	Kaber	Tillie	5		25801	"	20
Kaufman	Adolph	5		28531	"	17	Kascai	Sophie	6		25823	"	21
Kalb	Adolph	5		28587	"	17	Kalocz	Elizabeth	5		25863	"	21
Karges	John	5		28651	"	18	Kal[illegible]	Elizabeth	5		26314	"	27

49-27931

K

JUL
OCT

1911

2 PART YR

GROOM

NAME OF GROOM Surname	Given Name	Vol.	Page	Number	Date Month	Day	Year
Keller	Henry	5		20175	July	2	19
Ke	Bernhard	5		20662	"	28	
Keller	Louis	5		20819			
Kennedy	Frank J	5		20[illegible]	Aug		
Kelly	Thomas J	5		22523	"	8	
Keller	Adam L	5		22625	"	18	
Kearns	John	5		22723	"	19	
Kene	George E	5		22145	"	21	
Kennelly	[illegible] E	5		24101	Sept	2	
Kersey	Charles	5		24149	"	2	
Kesselman	Sam	5		24167	"	5	
Kemp	Adolph	5		24191	"	5	
Kerler	Philip H	5		24381	"	6	
Kennedy	Patrick	5		24877	"	11	
Kennedy	John	5		25257	"	15	
Keenan	C	5		25565	"	18	
Keogh	William	5		26187	"	26	
Keogh	[illegible] J	5		26679	"	29	
Kelly	Joseph J	5		27275	Oct		
Keenan	Hugh J	5		27109	"	3	
Keenan	Peter J			27485	"	6	
Keating	Samuel J	5		27569	"	7	
Kelly	James J	5		27607	"	9	
Ker[illegible]	Henry	5		27665	"	9	
Keiper	[illegible]	5		27757	"	10	
Keleky	Henry	5		27857	"	11	
Keyes	Joseph F	5		28047	"	12	
Kelly	Edward A	5		28057	"	12	
Key[illegible]tenyi	[illegible]	5		28125	"	13	
Kelly	Charles H	5		28401	"	17	
Kerins	Charles H	5		28405			
Keith	Arthur R	5		28689	"	18	
Keegan	Wilbur R	5		28815			
Kelly	John P	5		28889			
Keating	Dennis	5		29463		25	
Kelner	Stephen A	5		29611		26	
Kenny	William J a	5		29703		27	
Ke							
Ke							
Ke							
Ke							
Ke							
Ke							
Ke							
Ke							
Ke							
Ke							
Ke							

50—27831

BRIDE

NAME OF BRIDE Surname	Given Name	Vol.	Page	Number	Date Month	Day	Year
Keapin	Mary	5		20019	July	15	19
Kell	Mary A	5		20193	"	22	
Kelleher	Catherine	5		20265	"	22	
Kenelly	Lauretta	5		20509	"	25	
Kesslep	Frances	5		20617			
Kenoler	Francesco	5		20662	"	28	
Kern	Anne	5		20819	"	31	
Kenny	Margaret	5		20997	Aug	1	
Kempter	Madeline	5		21159		3	
Ke	Evelyn M	5		21265		4	
Keayney	Julia A	5		21909	"	11	
Kebrick	Helene	5		22104	"	14	
Kennedy	Marie E	5		22071		21	"
Kemp	Susie L	5		23257	"	15	
Keefe	Ida M	5		23253	"	15	
Kelly	Delia	5		23431			
Keilan	Anne	5		23491		20	
Kelly	Anna	5		23387		21	
Kelly	Mamie F	5		24263	Sept	5	
Keeley	Julia	5		24289	"	5	"
Keage	Maria	5		24661		8	
Kelly	Mary	5		501			
Ke[illegible]er	Adelaide	5		25075			
Kemme	Christina	5		25147	"		
Kelly	Margaret	5		25483	"	18	
Keefe	Anna	5		25573	"	18	
Kelly	Margaret M	5		25697	"	19	
Kells	Kathryn	5		25857		21	
Kells	Marie	5		27195	Oct		
Kelleher	Bridget	5		27231			
Kelly	Delia	5		27371			
Kellender	Julian L	5		27441			
Kelley	Josephine	5		27562	"	9	
Keardey	Elizabeth	5		27638		8	
Kesfinger	Hattie	5		27702		10	
Kelly	Elizabeth L	5		27803	"	10	
Keller	Agnes	5		28015		12	
Keyes	Margaret	5		28031		13	
Kendler	Sarah	5		28145	"	14	
Kenny	Edith	5		28187		14	
Kessler	Anna M	5		28450		16	
Keily	Margaret	5		28645		16	
Kellam	Edith H	5		29823	"	28	
Ke							
Ke							
Ke							
Ke							
Ke							
Ke							

Continued next page

K

JUL

OCT

1911

2 PART YR

GROOM

Name of Groom: Surname	Given Name	Vol.	Page	Number	Date: Month	Day	Year
Kimball	Edgar G	5		20157	July	21	1911
Kiernan	Louis S	5		20359	"	24	"
Kiyawska	Frank	5		20620	"	27	"
King	Joseph F	5		20783	"	29	"
Kimmell	Aaron	5		20957	Aug	[illegible]	"
Kiviatkowsky	Jozef	5		21267	"	[illegible]	"
Kimble	Charles E	5		21167	"	[illegible]	"
Kitzinger	Joseph	5		23643	"	29	"
Kientsch	Ernest C	5		23763	"	30	"
Kilfinger	Bernhard	5		23803	"	[illegible]	"
Kilcommons	John	5		24689	Sept	8	"
Kisling	Conrat	5		24871	"	11	"
Kindzierski	Francescus	5		25149	"	13	"
Kirby	Thomas A	5		25195	"	14	"
Killeen	[illegible]	-		25279	"	[illegible]	"
Kirwin	Thomas	5		25673	"	19	"
Kish	John	5		25931	"	[illegible]	"
Kitchen	Ernest	5		26009	"	23	"
King	Michael J	5		26059	"	[illegible]	"
Kirschhoch	Ferdinand	5		26155	"	23	"
Kirk	Gilbert	5		2661[illegible]		[illegible]	
Killoch	James	5		27695	Oct	9	"
Kimmins	Sylvester	5		27[illegible]		[illegible]	"
Kitts	James L	5		28789		[illegible]	"
Kischel	Sam	5		29135	"	23	"
Kipata	Rudolph	5		29225	"	23	"
Kles	George H	5		29813	"	28	"
Ki							
Ki							
Ki							
Ki							
Ki							
Ki							
Ki							
Ki							
Ki							
Ki							
Ki							
Ki							
Ki							
Ki							
Ki							
Ki							
Ki							
Ki							
Ki							
Ki							

BRIDE

Name of Bride: Surname	Given Name	Vol.	Page	Number	Date: Month	Day	Year
Kiernan	Agnes C	5		20357	July	24	19[illegible]
Kirschner	Ida	5		20381	"	25	"
Kimmelsteel	Florence	5		20429	"	25	"
Killick	Adah K	5		20953	"	31	"
Kinkler	Elizabeth	5		21209	Aug	[illegible]	"
Kirschner	Nettie	5		21223	"	5	"
Kirschkamp	Elizabeth	5		21301	"	4	"
King	Mary J. F	5		21631	"	8	"
Kirsch	Ada	5		21963	"	11	"
Kiss	Mary	5		21977	"	12	"
King	Eula	5		22365	"	[illegible]	"
Kirby	Bridget	5		22793	"	21	"
Kingery	Bessie	5		23107	"	23	"
Kippel	Mary	5		24771	Sept	[illegible]	"
Kirchner	Erna	5		25469	"	18	"
Killoch	Beatrice M	5		25567	"	18	"
Kiranne	Bessie	5		25963			
Kis	Mary	5		26031	Sept	23	19[illegible]
King	Mary C	5		26335		[illegible]	"
King	Margaret	5		26521	"	28	"
Kis	Susana	5		26857	Oct	2	"
Kingsley	Martha V	5		27387	"	6	"
Kieschenbaum	Rosie H	5		27479	"	[illegible]	"
Kiesk	Catherine M	5		27961	"	[illegible]	"
Kisker	Anna	5		28265	"	14	"
King	Anna	5		28509	"	17	"
Kingsland	Florence	5		28749	"	[illegible]	"
Kirschenbaum	Jennie	5		29157	"	[illegible]	"
King	Jeannette	5		29621	"	26	"
Ki							
Ki							
Ki							
Ki							
Ki							
Ki							
Ki							
Ki							
Ki							
Ki							
Ki							
Ki							
Ki							
Ki							
Ki							
Ki							
Ki							
Ki							

K

JUL
OCT

1911

2 PART YR

GROOM

31,719

NAME OF GROOM Surname	Given Name	Vol.	Page	Number	Date Month	Day	Year
Klein	Bernath	5		20499	July	26	[illegible]
Kleinberg	Herman	5		21143	Aug		
Kling	Harry	5		21410	"	5	
Kleiner	Max	5		22059	"	11	
Klock	Jay E.	5		221[illegible]			
Klein	Jakob	5		22[illegible]61			
Klauberg	Edward H.	5		[illegible]			
Klass	Jacob	5		23543	"	25	
Kline	Luther	5		23477		[illegible]	
Klew	Joseph	5		23780		30	
Klaus	Joseph	5		24365	Sept	6	
Kline	Frank J.	5		24417			
Klein	Herman L.	5		24611			
Kleerath	Arthur H.	5		25351	"	25	
Klingele	Theodore	5		25593	"	18	
Kling	Benj	5		[illegible]	[illegible]		
Klingerm[illegible]	Gregory	5		2707[illegible]			
Klein	[illegible]			271[illegible]			
Klein	Benjamin	5		27885			
Klein	Jacob	5		28603		17	
Klein	Harry	5		28955		[illegible]	
Klimko	Stephen	5		29029		[illegible]	
Klein	Ignatz	5		29433		[illegible]	
Klein	Sam	5		29797	"	28	
Kleeblatt	Isaac	5		29835	"	28	
Kleinman	Morris	5		29923		[illegible]	
Kl							
Kl							
Kl							
Kl							
Kl							
Kl							
Kl							
Kl							
Kl							
Kl							
Kl							
Kl							
Kl							
Kl							
Kl							
Kl							
Kl							
Kl							
Kl							
Kl							
Kl							
Kl							
Kl							

BRIDE

NAME OF BRIDE Surname	Given Name	Vol.	Page	Number	Date Month	Day	Year
Kling	Minnie	5		20287	July	[illegible]	[illegible]
Klatz	Lena	5		20324	"	24	
Klein	Mary	5		20750	"	29	"
Klein	Jeanette	5		21715	Aug	11	
Klinger	Anna	5		22215	"	15	"
Kling	Rachel	5		22319	"	16	
Klebsik	Rosa	5		[illegible]	"	3	
Kleinman	Anna	5		22943	Aug	[illegible]	
Klein	Anna	5		24,05[illegible]	[illegible]	2	
Klonk	Marie	5		25480	"	18	"
Klida	Helen	5		25[illegible]	"	[illegible]	
Klein	Gussie	5		27130	Oct		"
Klaomer	Annie	5		[illegible]			
Klodor	Angela	5		27613			
Kladi[illegible]	Julia	5		[illegible]			
Klein	Hattie			27753			
Kleinberg	Rosie	5		28161		[illegible]	
Klugman	Ida	5		28423		17	
Klingerman	Anna	5		28625			
Klein	Bessie	5		28633	"	17	"
Klappert	Bessie	5		28693	"	15	
Klingenberg	Maybelle	5		2878[illegible]		[illegible]	
Klapitz	Anastasia	5		288[illegible]			
Klein	Dora	5		289[illegible]		[illegible]	
Kleinman	Minnie	5		29117	"	2[illegible]	
Kl							
Kl							
Kl							
Kl							
Kl							
Kl							
Kl							
Kl							
Kl							
Kl							
Kl							
Kl							
Kl							
Kl							
Kl							
Kl							
Kl							
Kl							
Kl							
Kl							
Kl							
Kl							
Kl							

K

JUL

OCT

1911

2 PART YR

GROOM

31,719

Name of Groom: Surname	Given Name	Vol.	Page	Number	Date: Month	Day	Year
Knapp	Joseph	5		24593	Aug	3	[illegible]
Knaus	Henry A.	5		2[illegible]		8	
Knecht	Samuel	5		23[illegible]		25	
Knauer	Jake	5		24317	Sept	5	
Knight	John	5		27333	Oct	[illegible]	
Kn[illegible]t	Michael	5		2748[illegible]		[illegible]	
Knoke	Friedrich	5		27789		10	
Kn							
Kn							
Kn							
Kn							
Kn							
Kn							
Kn							
Kn							
Kn							
Kn							
Kn							
Kn							
Kn							
[illegible]	Endro	5		224[illegible]	Aug	[illegible]	[illegible]
Amenta	Cyrill	5		2[illegible]		[illegible]	

BRIDE

Name of Bride: Surname	Given Name	Vol.	Page	Number	Date: Month	Day	Year
Knott	Regina L.	5		23115	Aug	3	19[illegible]
Kn[illegible]	Freda	5		26833	Oct	2	
Kneib	Amalie	5		28[illegible]		[illegible]	
Kn							
Kn							
Kn							
Kn							
Kn							
Kn							
Kn							
Kn							
Kn							
Kn							
Kn							
Kn							
Kn							
Kn							
Kn							
Kn							
Kn							

K

JUL
OCT

1911

2 PART YR

GROOM

NAME OF GROOM		VOL.	PAGE	NUMBER	DATE		
SURNAME	GIVEN NAME				MONTH	DAY	YEAR
Kofgrowsk	Joseph	5		20443	July	2	
Kolchinsky	Solomon	5		21013	"	1	
Koversky	Michael	5		2103		1	
Korpon	Jacob	5		21191			
Kolaskowski	Edely	5		21269			
Koep	Amand D	5		21513			
Kolb	Bernhard	5		21[illegible]			
Kontz	Leon	5		21[illegible]			
Kosacoff	Aaron	5		21[illegible]			
Koplik	Pop	5		21[illegible]			
Kovalo	John	5		21[illegible]			
Koop	Wilhelm	5		21[illegible]			
Kolpig	Fred	5		21[illegible]			
Kochmann	Alfred	5		21[illegible]			
Komada	George	5		21[illegible]			
Kombi	Otto	5		23041			
Kollman	Charles W	5		23083			
Korman	[illegible]			23165			
Korchet	Morris	5		23207			
Komendat	[illegible]			23[illegible]			
Kominsky	Wolf	5		23[illegible]			
Kowalczyk	[illegible]			23[illegible]			
Koller	Harry C	5		23[illegible]			
Kornfeld	Karl	5		23[illegible]			
Kolbe	Richard J	5		23[illegible]			
Koplick	Louis	5		24011			
Konoval	Paul	5		24[illegible]			
Kohn	Carl J A	5		25[illegible]			
Koch	John	5		25485			
Kostynsky	Boris	5		26241			
Koellner	Charles	5		2641[illegible]			
Kohn	Solomon	5		26[illegible]			
Kovats	Eugene A	5		2666[illegible]			
Koenig	William H	5		27[illegible]	Oct		
Koch	Rudolph	5		27133			
Konpiozewski	Wadislaw	5		27[illegible]			
Koch	Henry			[illegible]			
Kohn	Arthur	5		28181			
Komkoff	Herman	5		28193			
Ko[illegible]	Alexander	5		28265			
Kohn	Herman	5		28[illegible]			
Ko[illegible]	[illegible]	5		28[illegible]			
Kopecky	John	5		28[illegible]			
Konnak	Joseph	5		29005			
Konnan	Joseph	5		29005			
Kongtantin	Clemens	5		29123			
Koslow	Frank	5		29[illegible]			
Kobre	Isay	5		29[illegible]			
Ko[illegible]	Otto	5		29579			

BRIDE

NAME OF BRIDE		VOL.	PAGE	NUMBER	DATE		
SURNAME	GIVEN NAME				MONTH	DAY	YEAR
Kohler	Frances	5		20151	July	2	191[illegible]
Kon[illegible]	Emilie	5		2076[illegible]		2	
Kostrop	Hattie	5		20769		2	
Kornbfaith	Kate	5		21[illegible]	[illegible]		
Kowal	Catherine	5		21165			
Kondrak	[illegible]	5		21401			
Kovacs	Lizzie	5		21657		8	
Koelner	Selma	5		2180[illegible]	"	10	"
Koukol	Carolina	5		22197		15	"
Koechpe	Libby	5		22250	"	15	
Kopelson	Sophia	5		22[illegible]			
Kocpie	Hale	5		22617			
Kohen	Bertha	5		22[illegible]			
Kozafou[illegible]	[illegible]	5		23[illegible]		2	
Kopta	Theresia	5		23191	"	24	
Koski	Hilga	5		23205		25	
Korensvit	Emma	5		23243			
Koonin	Rose	5		23423			
Kospromuta	Olga	5		23[illegible]			
Kohn	Helen	5		24211			
Kozak	Agneta	5		24305			
Kohnker	[illegible]	5		24[illegible]	"	5	
Kooler	Anna D	5		24467		8	
Ko[illegible]	[illegible]			24701			
Kornblum	Madora	5		24985	"		
Kostrowitsky	[illegible]	5		25[illegible]			
Kosipowska	Julia	5		25485		11	
Kostantina	Dina	5		25515			
Kobylniak	Martha	5		25[illegible]			
Kosnar	Antonietta	5		25583		28	
Ko[illegible]r	Antonette	5		27279	Oct	5	
Kohler	Elizabeth	5		27145			
Kottery	Barbie	5		27593	"	7	
Kowalczyk	Anna	5		27[illegible]			
Koch	Ozerezej	5		27[illegible]			
Kolcumbec	Nicoletta	5		28163			
Konjavnet	Mari	5		28[illegible]			
Kofler	Rosie	5		29007			
Kotran	Mary	5		29[illegible]			
Komars	Sophie	5		29[illegible]			
Kocfenbaum	Marie	5		29569		21	
Kostelansky	Rosie	5		29619		26	
Ko							
Ko							
Ko							
Ko							
Ko							
Ko							
Ko							

K

JUL

OCT

1911

2 PART YR

GROOM

NAME OF GROOM		VOL.	PAGE	NUMBER	DATE		
SURNAME	GIVEN NAME				MONTH	DAY	YEAR
Krause	John J. C.	5		20493	July	26	19
Kroscowsky	Antonio	5		20773		23	
Krueger	Karl E.			21577	Aug	2	
Kroc	Leo	5		22115		14	
Kram	Jacob	5		22439		17	
Kravitz	Joseph	5		22631		19	
Krell	Samuel	5		23010		25	
Krauss				23813	"	5	
Kronespblatt	Alexander	5		24845	"	21	
Kreesler	Dieber	5		24935	Sept	5	
Kraynak	Alex	5		24555			
Kraskauer	Martin M	5		24671		1	
Kronenberg	Edward	5		25099		14	
Krooks	Henry W	5		25381		21	
Kreidel	Valentin	5		26275	"	25	
Krull	Abraham	5		26803		30	
Kramer	Lyman	5		26819		30	
Kronik	George J	5		26911	Oct	2	
Krasner	Morris	5		27029			
Krenzer	Israel	5		27361		10	
Kroup	Paul	5		27951			
Krukower	Nathan	5		28059	"	12	
Krawetz	Sam	5		28250		21	
Krawchuk	Jeonty A	5		28277		19	
Kramer	Abram	5		28847		31	
Kranthamer	Samuel	5		29145		24	
Kreyerzie...	Grayer	5		29299	"	28	
Knoll	Jechiel	5		29347	"	30	
Kr							
Kr							
Kr							
Kr							
Kr							
Kr							
Kr							
Kr							
Kr							
Kr							
Kr							
Kr							
Kr							
Kr							
Kr							
Kr							
Kr							
Kr							
Kr							
Kr							
Kr							
Kr							
Kr							
Kr							
Kr							
Kr							

BRIDE

NAME OF BRIDE		VOL.	PAGE	NUMBER	DATE		
SURNAME	GIVEN NAME				MONTH	DAY	YEAR
Kreit...	Mamie	5		20065	July	20	19
Kriako...	Celageia	5		20156		21	
Krimsky	Fannie	5		20165		22	
Krischbaum	Fannie	5		20457	"	26	
Kramer	Jennie	5		20743	"	29	
Kratochwil	Adele	5		21217	Aug	3	
Krizanowska	Maria	5		21391		5	"
Krall	Dizzie	5		21507		5	
Kraus	Tillie C	5		21673		5	
Kreso	Minnie	5		21647			
Krausman	Viola L.	5		22155	"	15	
Krause	Elizabeth	5		22092		22	
Krugel	Hattie	5		23023	"	2	
Krotoski	Malka	5		22350	"	2	
Kreuzer	Ida	5		22301		6	
Kreidel	Jennie	5		23693	"	2	
Kraemer	Matilda	5		24144	Sept	6	
Kraus	Stella	5		24651			
Kraus	Mathilda	5		24811		11	
Krouchek	Anna	5		24854		14	
Krupa	Carolyna	5		25167		18	
Kraus	Georgine	5		25693		1	
Kramer	Ettie	5		26121	"	20	
Krebs	Josephine	5		2628	"	25	
Kraus	Julian	1		26406		27	
Kryminska	Ludvcia	5		27191	Oct		
Kramer	Katey	5		28469	"	16	
Krohny	Cecilia E	5		28681	"	18	
Krunolich	Aline	5		29039		21	
Kr							
Kr							
Kr							
Kr							
Kr							
Kr							
Kr							
Kr							
Kr							
Kr							
Kr							
Kr							
Kr							
Kr							
Kr							
Kr							
Kr							
Kr							
Kr							
Kr							
Kr							
Kr							
Kr							

K

JUL – OCT

1911 2 PART YR

GROOM

Name of Groom: Surname	Given Name	Vol	Page	Number	Date: Month	Day	Year
Kr							
Kr							
Kr							
Kr							
Kr							
Kr							
Kr							
Kr							
Kr							
Kr							
Kr							
Kr							
Kr							
Kr							
Kr							
Kr							
Kr							
Kr							
Kr							
Kr							
Kr							
Kr							
Kr							
Kr							
Kr							
Kr							
Kr							
Kr							
Kr							
Kr							
Kr							
Kr							
Kr							
Kr							
Kr							
Kshem[illegible]	Zachary	5		24701	Sep.	3	[illegible]

BRIDE

Name of Bride: Surname	Given Name	Vol	Page	Number	Date: Month	Day	Year
Kr							
Kr							
Kr							
Kr							
Kr							
Kr							
Kr							
Kr							
Kr							
Kr							
Kr							
Kr							
Kr							
Kr							
Kr							
Kr							
Kr							
Kr							
Kr							
Kr							
Kr							
Kr							
Kr							
Kr							
Kr							
Kr							
Kr							
Kr							
Kr							
Kr							
Kr							
Kr							
Kr							
Kr							
Kr							

K—27831

K

JUL

OCT

1911

2 PART YR

GROOM

Name of Groom: Surname	Given Name	Vol.	Page	Number	Date: Month	Day	Year
Kuneyl	Pierre	5		20269	July	2[illegible]	[illegible]
Kupperman	Aron	5		20415	"	25	"
Kuyumjian	Darkis	5		20423	"	25	"
Kusdan	Meyer	5		20451	"	26	"
Kutal	Frank	5		21163	Aug	[illegible]	"
Kubischek	Paul	5		21819	"	10	"
Kuhislein	John	5		22123	"	1[illegible]	"
Kuck	John	5		22335	"	16	"
Kuhlmann	Frederick	5		22533	"	1[illegible]	"
Kuhn	John	5		22813	"	2[illegible]	"
Kutt	Peter	5		229[illegible]	"	2[illegible]	"
Kuller	William	5		24525	Sept	[illegible]	"
Kucharyszyn	Jacob	5		25875	"	[illegible]	"
Kupperman	Bernard	5		26061	"	[illegible]	"
Kurs	Sam	5		26392	"	[illegible]	"
Kunz	[illegible]			26961	Oct	[illegible]	"
Kupferman	Leo D	5		27005		[illegible]	"
Kuehn	Gustav	5		27[illegible]	"	[illegible]	"
Kucavik	John M	5		27765	"	10	"
Kuoke	Friedrich	5		27789	"	10	"
Kuhl Kujanik, John	Adolph	5	29167	28919	"	[illegible]	"
Kulinski	Frank	5		29729	"	[illegible]	"
Kujawski	Waclaw	5		29849	"	28	"
Ku							
Ku							
Kwasnycia	John	5		21905	Aug	1[illegible]	[illegible]
Ky							
Ky							

51—27831

BRIDE

Name of Bride: Surname	Given Name	Vol.	Page	Number	Date: Month	Day	Year
Kuby[illegible]	Mary	5		20187	July	22	[illegible]
Kubik	Gizella	5		20525	"	26	"
Kukuraite	Casimira	5		20653	"	28	"
Kupperstein	Jessie	5		20955	Aug	[illegible]	"
Kuntz	Clara	5		2170[illegible]	"	4	"
Kunsta	Irma	5		22183	"	14	"
Kubichi	Sophie	5		22563	"	13	"
Kuc[illegible]	Johanna	5		23649	"	2[illegible]	"
Kurzman	Silvia	5		23[illegible]	"	[illegible]	"
Ku[illegible]	Lena S	5		24053	Sept	[illegible]	"
Kuliasza	Benedykta	5		24279	"	5	"
Kuisel	Sophia	5		24[illegible]	"	[illegible]	"
Kubrinsky	Beckie	5		24983	"	11	"
Kuhn	Jane J	5		25557	"	18	"
Kunzmann	Annie L	5		25619	"	[illegible]	"
Kurilovic	Annie	5		258[illegible]	"	[illegible]	"
Kuzmaicze	Ursula	5		26[illegible]	"	[illegible]	"
Kunzler	Louise	5		27685	Oct	[illegible]	"
Kurban	Martha	5		27729	"	[illegible]	"
Kubala	Mary	5		27765	"	[illegible]	"
Kuisch	Alexander	5		28165	"	14	"
Kuslansky	Mary	5		29017	"	2[illegible]	"
Kugeltoff	Ida	5		29135	"	2[illegible]	"
Kujanik	John	5		29167	"	2[illegible]	"
Kubicek	Barbara	5		29[illegible]	"	[illegible]	"
Kull	Barbara	5		29955	"	[illegible]	"
Kwaszny	Mary	5		24255	Sept	6	[illegible]
Kwasnicka	Vincenta	5		28061	Oct	13	[illegible]
Ky							
Ky							

GROOM

NAME OF GROOM		VOL.	PAGE	NUMBER	DATE		
SURNAME	GIVEN NAME				MONTH	DAY	YEAR
Kuciel	Bazyli	6		20012	July	20	191
Karsten	Otto C	6		20126	"	20	"
Kacee	Theodore	6		20126	"	20	"
Kapotansky	Anna	6		20188	"	20	"
Kawam	Ygaz	6		20218	"	21	"
Kaufman	Abraham	6		20392	"	25	"
Kauff	Jacob	6		20502	"	27	"
Kavelinskas	Baltomeno	6		20694	"	28	"
Karputsen	Behyes	6		20720	"	29	"
Kat	Barnett	6		20962	Aug	3	"
Kaske	Robert	6		21141	"	8	"
Kayzer	Arthur	6		21520	"	15	"
Kastanovich	Israel	6		21850	"	22	"
Kaplan	Jon	6		22040	"	27	"
Kalmuk	Marcus	6		22186	"	29	"
Katzevite	Lew	6		22422	Sept	5	"
Katz	Samuel	6		22764	"	11	"
Kahner	Max	6		22838	"	12	"
Kay	Joseph	6		22840	"	12	"
Kahan	Louis	6		22890	"	13	"
Kaplinsky	Samuel	6		22940	"	14	"
Kaiser	Frederick	6		22952	"	15	"
Kaplan	Max A	6		23026	"	18	"
Kazon	Israel	6		23046	"	19	"
Kaestner	Fred A	6		23100	"	20	"
Kayser	Albert	6		23[illegible]	"	21	"
Kahe	Solmon	6		23410	Dec	2	"
Kardas	Ignatz	6		23482	"	4	"
Kat	Jacob	6		23620	"	5	"
Karle	John F	6		23760	"	7	"
Kaestner	Paul A	6		23776	"	7	"
Kapes	Ernest	6		23862	"	8	"
Kaman	Max	6		23908	"	9	"
Kaufman	Otto	6		24032	"	11	"
Karpner	David F	6		24058	"	12	"
Kahn	William	6		24098	"	13	"
Kaplan	David	6		24[illegible]14	"	13	"
Kahn	Aaron	6		24136	"	14	"
Kaminsky	Leo	6		24246	"	16	"
Kaminsky	Jr	6		25018	"	17	"
Kailes	Benny	6		25160	"	18	"
Kam[illegible]	John J	6		25208	"	19	"
Karlgson	Carl	6		25550	"	28	"
Kantor	Leo	6		25592	"	28	"
Kamyanka	Max	6		25[illegible]8	"	26	"
Karglewski	Michael	6		26150	"	23	"
Kahn	Emile	6		26488	"	27	"
Kazangian	Iwan	6		26584	"	28	"
Ka[illegible]	Harry	6		26678	"	29	"

49 - 27891

BRIDE

NAME OF BRIDE		VOL.	PAGE	NUMBER	DATE		
SURNAME	GIVEN NAME				MONTH	DAY	YEAR
Kaho	Afsefa	6		20328	July	21	191
Kane	Ida	6		20638	"	27	"
Kanjanaskute	Barbara	6		20706	"	28	"
Katz	Ethel	6		20802	"	31	"
Ka[illegible]	Jennie	6		21[illegible]6	Aug	3	"
Katz	Anna	6		21006	"	4	"
Kaclaus	Maria	6		21[illegible]4	"	10	"
Kafner	Minnie	6		21[illegible]6	"	11	"
Katz	Bela	6		21904	"	14	"
Kaczpel	Anna	6		22112	"	15	"
Katzer	Sarah	6		22196	"	16	"
Kaplovits	Sarah	6		22522	"	24	"
Kau[illegible]	Sophie	6		22666	"	25	"
Kaplan	Minnie	6		22670	"	25	"
Katz	Mary	6		22[illegible]2	"	26	"
Karoll	Anna	6		23006	"	28	"
Kain	Helen	6		23064	"	29	"
Karlson	Amy	6		23066	"	29	"
Kay	Ethel A	6		23[illegible]6	"	30	"
Kat	Rose	6		23[illegible]8	"	30	"
Kate	Rachel	6		23[illegible]8	Sept	1	"
Kallfleigh	Clarette E	6		23638	"	2	"
Kanginsky	Lethe	6		23925	"	4	"
Kantrowitz	Celia	6		24[illegible]4	"	5	"
Kaiser	Amelya	6		24[illegible]2	"	5	"
Kalogan	Ethellen	6		24[illegible]8	"	6	"
Kadzer	Gertrude M	6		24[illegible]2	"	7	"
Kartengener	Jillie	6		24[illegible]4	"	7	"
Kaczkowska	Wladyslawa	6		24[illegible]6	"	7	"
Kalisch	Hattie	6		24[illegible]6	"	7	"
Katz	Clara	6		24[illegible]8	"	8	"
Katzowitz	Alice	6		24824	"	11	"
Kahn	Helen R	6		25[illegible]4	"	14	"
Katz	Clara	6		25[illegible]0	"	14	"
Kaplan	Jacob	6		25[illegible]2	"	15	"
Kantor	Jessie	6		25428	"	16	"
Karpeon	Peter Jr	6		25550	"	18	"
Kalb	Margaretta	6		25[illegible]0	"	20	"
Kaco	Anna L	6		25[illegible]2	"	21	"
Kake	Marie	6		25[illegible]8	"	22	"
Karl	Euphemia	6		26172	"	25	"
Kammagent	Maggie	6		26[illegible]2	"	27	"
Katzman	Catherine	6		26236	"	26	"
Kadlag	Ethel	6		26[illegible]8	"	27	"
Kavanagh	Mary E	6		26428	"	28	"
Kanerva	Anna R	6		26[illegible]0	"	29	"
Ka	Berta	6		26[illegible]8	"	27	"
Katz	Anna	6		26740	"	30	"
Kalarcik	Elizabeth	6		26800	"	30	"

K

JUL
OCT

1911

2 PART YR

K

JUL
OCT

1911

2 PART YR

GROOM

Name of Groom: Surname	Given Name	Vol.	Page	Number	Date: Month	Day	Year
Katz	Berel	5		26723	Dec	[illegible]	
Kaszner	Geo Jg	6		26736	"	[illegible]	
Kappe	Karl	6		26808		[illegible]	
Kahner	Max	6		26839	Oct	[illegible]	
Kaplan	Manuel	[illegible]		[illegible]			
Karp	Saul	6		26984		[illegible]	
Kafka	Oscar	6		2704[illegible]			
Kanner	[illegible]	[illegible]		27108		[illegible]	
Kananowicz	Alexander	6		27186	"	[illegible]	
Kanakis	George	6		27[illegible]		[illegible]	
Kallych	Ludwig	[illegible]		27452	"	[illegible]	
Kaufman	Max	6		27462		[illegible]	
Kaplan	Harry	6		2757[illegible]	"	[illegible]	
Kaufmann	Mickael	[illegible]		27668		[illegible]	
Karny	Max	6		27992		[illegible]	
Kaufman	William M	6		2816[illegible]	"	[illegible]	
Kasmere	Harry A	6		28[illegible]		[illegible]	
Katowitz	Leo	6		28518		[illegible]	
Katz	Morris	6		29048	"	2	
Karnow	Ben	6		29328	"	24	
Kaye	Herman I	6		2939[illegible]	"	24	
Kaplan	[illegible]	6		29[illegible]	"	24	
Kachr	Bennie	6		29404	"	25	
Karchewski	Joseph	6		29502	"	25	
Kalb	Frank J	6		29652	"	26	
Kantor	Sam	6		29810	"	28	
Katzman	Max	6		29876	"	[illegible]	
Karonsos	Peter	6		2994[illegible]	"	[illegible]	
Karger	Solomon	[illegible]		29992	"	[illegible]	
Ka							
Ka							
Ka							
Ka							
Ka							
Ka							
Ka							
Ka							
Ka							
Ka							
Ka							
Ka							
Ka							
Ka							
Ka							
Ka							
Ka							
Ka							
Ka							
Ka							

BRIDE

Name of Bride: Surname	Given Name	Vol.	Page	Number	Date: Month	Day	Year
Kaplan	Ella	6		26834	Oct	2	1911
Kakas	Erzsebet	6		26896		2	
Kantrowitz	Clare	[illegible]		26[illegible]		[illegible]	
Kaplan	Ray	6		27[illegible]	"	9	
Kaliski	Dora			27602			
Kavanagh	Elizabeth	[illegible]		2[illegible]		[illegible]	
Kangyar	Anna	6		28190	"	14	"
Kahlcke	Kate	6		28410	"	[illegible]	
Kapa	Lizzie	6		28502		17	
Kampf	Sadie	6		28866		[illegible]	
Katz	Hannah	6		28980		[illegible]	
Karasi	Sarah	6		29012		[illegible]	
Kaplan	Eva	6		2909[illegible]		[illegible]	
Kaiser	Dora	6		29112	"	[illegible]	
Kane	Delia	6		294[illegible]	"	25	
Kanter	Celia	6		29[illegible]		[illegible]	
Kaas	Helen	6		297[illegible]		[illegible]	
Kaski	Gustava	6		2988[illegible]		28	
Katz	Rose	6		299[illegible]		[illegible]	
Karonsos	Mary	6		29942	"	30	
Ka							
Ka							
Ka							
Ka							
Ka							
Ka							
Ka							
Ka							
Ka							
Ka							
Ka							
Ka							
Ka							
Ka							
Ka							
Ka							
Ka							
Ka							
Ka							
Ka							
Ka							
Ka							
Ka							
Ka							
Ka							
Ka							
Ka							
Ka							
Ka							

K

JUL OCT

1911

2 PART YR

NAME OF GROOM Surname	Given Name	Vol	Page	Number	Date Month	Day	Year
Kessler	Frederick A	6		20100	July	20	1911
Kern	Charles	6		20230	"	22	"
Keepers	William G	6		20476	"	26	
Kennedy	Barry G	6		20762	"	29	"
Kearney	John	6		20838	Aug	1	"
Kerefes	Joseph	6		20844	"	2	"
Keil	Sam	6		21424	"	5	"
Kent	Ezra H	6		21478	"	7	"
Kelly	William	6		21654		8	"
Kendly	George	6		21746	"	9	"
Kettlitz	Walter G	6		22088	"	14	"
Kelyatchnick	Jacob	6		22438	"	17	"
Kelly	Charles	6		22522	"	18	"
Kessler	Edgar	6		22966	"	22	"
Keating	Charles G	6		23022	"	23	"
Kettleheen	Richard	6		23026	"	23	"
Keating	John	6		23280	"	25	"
Kent	Alexander F	6		23288	"	25	"
Keating	Patrick	6		23472	"	28	"
Keachler	Jacob	6		23504	"	29	"
Keppler	Samuel	6		23672	"	29	"
Kelly	John A	6		23960	Sept	1	"
Kells	Christopher	6		24023			
Kennedy	Charles J	6		24456		12	
Kelly	John	6		24442	"	6	"
Kezil	John	6		24514	"	7	"
Keller	Adolf G H	6		24624	"	9	"
Kernagh	William J	6		25132	"	13	"
Kelly	Garnard J	6		25470	"	18	"
Keller	Walter G	6		25676	"	19	"
Kehoe	Frank	6		25718	"	20	"
Keleher	Daniel M	6		26556	"	28	"
Ketzko	John	6		26858	Oct	2	"
Keen	Jully	6		26901	"	2	"
Keating	William J	6		27698		6	
Kenny	Robert Mcy	6		28406		16	
Kenk	Adrian	6		28920	"	20	"
Kendrick	Samuel	6		29058		21	
Kennedy	Joseph	6		29102	"	21	"
Keane	Thomas	6		29116	"	21	"
Keleher	John J M	6		29194	"	23	"
Kenny	Joseph	6		29410	"	23	"
Kellogg	Benjamin	6		29422	"	23	"
Ke	Joseph C	6		29524	"	25	"
Kelley	George D	6		29551	"	26	"
Keating	Michael	6		29636	"	26	"
Kerr	Robert	6		29742	"	27	"
Kent	Benjamin	6		29880	"	28	"
Ke ISEN	Otto			24 1149	Sept	7	1

80—27811

NAME OF BRIDE Surname	Given Name	Vol	Page	Number	Date Month	Day	Year
Kelly	Agnes	6		20054	July	20	19
Kelly	Margaret A	6		20388	"	25	"
Kelly	Helen	6		20472		26	
Kearney	Catherine	6		21248	Aug	3	"
Keller	Anna	6		21270	"	3	"
Keane	Nora	6		21506	"	4	"
Keene	Mary	6		21344	"	4	"
Keegan	Annie	6		21378	"	5	"
Keller	Helen	6		21596	"	8	"
Kerr	Nellie G	6		21770	"	9	"
Keegan	Mary A	6		21868	"	10	"
Kelly	Catherine	6		22426	"	17	"
Keller	Mary	6		22514		18	"
Kelly	Anna	6		22820		21	"
Kelly	Mary G	6		22958		22	"
Keating	Annie	6		23086		23	"
Kessler	Esther	6		23654	"	28	"
Kenna	Florence M	6		23770	"	29	"
Kellner	Nadie	6		23804	"	29	"
Kesslowitz	Esther	6		23956	Sept	1	"
Kearns	Katharine	6		24412	"	6	"
Kelly	Kate M	6		24448			
Keadey	Margaret	6		25228	"	14	"
Kennedy	Josephine E	6		25376		15	"
Kellman	Debora	6		25704		18	"
Kemme	Sophie G	6		25668	"	19	"
Kenney	Matilda J	6		25778	"	20	"
Kearns	Mary A	6		25846	"	20	"
Kelly	Annie	6		25964		21	"
Keller	Anna	6		26210		22	"
Kenney	Margaret	6		26468	"	27	"
Kelly	Rose A	6		26556	"	28	"
Keler	Ada	6		26[illegible]	Oct	2	"
Kessman	Rose	6		27058	"	3	"
Kemsinska	Bronislaw	6		27168	"	4	"
Keane	Mary	6		27[illegible]			
Kemper	Emily G	6		28162	"	14	"
Kenny	Annie E	6		28332	"	16	"
Kelly	Mary E	6		28448	"	16	"
Keefe	Dinsly	6		28458		16	"
Keefe	Jennie G	6		28470		16	"
Keane	Nellie	6		28676	"	18	"
Kellert	Esther	6		28702		18	"
Keyser	Boaz B	6		28868			
Keleher	Catherine E	6		29054		21	"
Ke	Mary	6		29348	"	24	"
Kethman	Ora G	6		29480	"	25	"
Kennedy	Matilda A	6		29668	"	26	"
Kergan	Sarah M	6		29684	"	27	"

Continued next page

GROOM

BRIDE

K

JUL

OCT

1911

2 PART YR

NAME OF GROOM Surname	Given Name	Vol.	Page	Number	Date Month	Day	Year
Kinney	Michael E	6		20380	July	25	1911
Kittowitz	Morris			20620		27	
Kingella	Michael	6		20712		28	
Kirtory	Samuel O	6		21116	Aug	2	
Kirschner	[illegible]			21296		4	
Kilkenny	Edward J	6		21466	"	7	
King	John J	6		21620	"	8	
Kinney	Joseph J	6		22086	"	[illegible]	
Kirsch	Alphonse	6		22274	"	15	
King	George R	6		24894	Sept	1	
Kite	Patrick	6		25520		[illegible]	
King	Joseph E			25500		15	
Kish	John	6		26756	"	30	
Kissell	Daniel A	6		26[illegible]	Oct	2	
Kiley	William J	6		26098			
Kirschbaum	Frank			28562	"	[illegible]	
Kinast	Adolf	6		28892		30	
King	Frank D	6		29688	"	27	
Ki							
Ki							
Ki							
Ki							
Ki							
Ki							
Ki							
Ki							
Ki							
Ki							
Ki							
Ki							
Ki							
Ki							
Ki							
Ki							
Ki							
Ki							
Ki							
Ki							
Ki							
Ki							
Ki							
Ki							
Ki							
Ki							
Ki							
Ki							
Ki							

NAME OF BRIDE Surname	Given Name	Vol.	Page	Number	Date Month	Day	Year
Kirtzky	Fanny	6		20152	July	21	"
Kirchenbaum	Rose	6		20354	"	24	"
Kiersnowska	Rose	6		20638	"	27	"
Kimmel	[illegible]	6		20722		29	
Kirschman	Regina	6		20994	Aug	1	
Kingsmore	Sarah	6		21146	"	3	
Kirekka	Josephine	6		22030	"	12	"
Kilmartin	Kathryn	6		22280	"	15	"
Kienemund	[illegible]	6		22704		[illegible]	
Kirnpacher	Lulu H	6		22[illegible]		25	
Kinast	Hulda	6		24[illegible]	Sept		
Kirk	Helen	6		24394			
King	Joy M	6		24688	"	8	
Kiehne	Paula	6		25144	"	13	
Kiernan	Delia	6		25470	"	16	
Kirkwood	Wilhelmina	6		25508		18	
Kissner	Christine	6		25722		20	
Kispert	Martha	6		25808	"	20	
Kinkel	Elizabeth	6		26428		2	
Kittell	Anna E	6		26872	Oct	3	
Kirchhofer	Josephine	6		27064	"		
Kircher	Anna M K	6		27758			
Kitay	[illegible]	6		28200	"	14	
Kiscam	Laura B	6		28230		14	
Kirsch	Florence E	6		28444			
Kissman	Pauline	6		28612	"	6	
King	Gertrude E	6		28798	"	19	
Kistner	Bertha J	6		29120	"	25	
Ki							
Ki							
Ki							
Ki							
Ki							
Ki							
Ki							
Ki							
Ki							
Ki							
Ki							
Ki							
Ki							
Ki							
Ki							
Ki							
Ki							
Ki							
Ki							

K

JUL OCT

1911

2 PART YR

GROOM

31,719

Name of Groom: Surname	Given Name	Vol.	Page	Number	Date: Month	Day	Year
Klein	Joseph A	6		20478	July	26	[illegible]
Klein	[illegible]	[illegible]		207[illegible]	"	[illegible]	
Klingel	Otto	6		21308	Aug	[illegible]	
Klase	John J.	6		21852	"	12	
Klein	Max	6		219[illegible]	"	[illegible]	
Klein	Theodore H	6		23458	"	[illegible]	
Klaus	Martin	6		23916	"	31	
Klemioch	Berel	6		24016	Sept		
Klee	George	6		2410[illegible]	"	[illegible]	
Klein	Moe V	6		24676	"	8	
Klein	William	6		25598	"	18	
Klein	[illegible]	[illegible]		26090	"	[illegible]	
Klotz	Louis	6		263[illegible]	"	[illegible]	
Klipstein	Emanuel	6		26[illegible]	"	[illegible]	
Kleinoff	[illegible]	[illegible]		26988	Oct	[illegible]	
Klein	Morris	6		27100	"	[illegible]	
Kleest	[illegible]	[illegible]		28410	"	[illegible]	
Klein	Jacob	6		28614	"	17	
Klatt	August	6		28770	"	[illegible]	
Kleinhan[illegible]	Louis	6		29038		4	
Kleever	George	6		29452	"	25	
Klein	[illegible]	[illegible]		29800	"	28	
Klein	Dave	6		299[illegible]	"	[illegible]	
Kl							
Kl							
Kl							
Kl							
Kl							
Kl							
Kl							
Kl							
Kl							
Kl							
Kl							
Kl							
Kl							
Kl							
Kl							
Kl							
Kl							
Kl							
Kl							
Kl							
Kl							
Kl							
Kl							
Kl							
Kl							
Kl							

BRIDE

Name of Bride: Surname	Given Name	Vol.	Page	Number	Date: Month	Day	Year
Klevin	Lizzie	6		20070	July	20	19[illegible]
Klein	Lola	6		21042	Aug	[illegible]	
Klein	Fannie	6		21328	"	4	
Kleinfield	Beatrice	6		21864	"	[illegible]	
Kler	Gauly	6		21906	"	12	
Klemsmith	[illegible]	[illegible]		[illegible]	"	[illegible]	
Kleiner	Nellie	6		23464		[illegible]	
Kling	Reba E. B	6		23604	Aug	[illegible]	
Klatt	Elizabeth H	1		23704	"	30	
Klopf[illegible]	Mildred	6		24076	Sept	[illegible]	
Kleinbard	Rose	6		24108			
Klup	Sarah	6.		25562	"	[illegible]	
Klein	Mollie	6		25598	"	[illegible]	
Klose	Rozalia	6		25876	"	[illegible]	
Klys	Bronislava	6		25940	"	[illegible]	
Klein	Anna	6		25972	"	22	
Klein	Mary	6		26224	"	25	
Kl[illegible]	Mary C	6		27[illegible]	Oct	5	
Klaman	Annie	6		28134	"	[illegible]	
Kl							
Kl							
Kl							
Kl							
Kl							
Kl							
Kl							
Kl							
Kl							
Kl							
Kl							
Kl							
Kl							
Kl							
Kl							
Kl							
Kl							
Kl							
Kl							
Kl							
Kl							
Kl							
Kl							
Kl							
Kl							
Kl							
Kl							
Kl							
Kl							
Kl							

K

JUL
OCT

GROOM

Name of Groom: Surname	Given Name	Vol.	Page	Number	Date: Month	Day	Year
Knutson	Salve	6		21818	Aug	10	19[illegible]
Knick	Alfred A	6		23086	"	23	
Knox	Lawrence	6		24284	Dec	[illegible]	
Knight	Frederick R	6		25548	"	15	
Knopp	George D	6		27840	Oct	[illegible]	
Knize	Vaclav	6		2985[illegible]	"	25	
Kn							
Kn							
Kn							
Kn							
Kn							
Kn							
Kn							
Kn							
Kn							
Kn							
Kn							
Kn							
Kn							
Kn							
Kn							
Kmit	Leo	6		29410	Oct	25	19[illegible]
Kmetz	John	6		29444	"	25	

BRIDE

Name of Bride: Surname	Given Name	Vol.	Page	Number	Date: Month	Day	Year
Knoted	[illegible]	6		20252	July	24	19[illegible]
Kniffin	Charlotte	6		23252	Aug	25	
Knopp	Edith J	6		25348	Dec	15	
Knowles	Lulu J A	6		27000	Oct	2	
Kneeshaw	Marie J	6		29084	"	2[illegible]	
Kn							
Kn							
Kn							
Kn							
Kn							
Kn							
Kn							
Kn							
Kn							
Kn							
Kn							
Kn							
Kn							
Kn							
Kn							
Kn							

1911

2 PART YR

K

JUL
OCT

1911

2 PART YR

NAME OF GROOM					DATE		
SURNAME	GIVEN NAME	VOL.	PAGE	NUMBER	MONTH	DAY	YEAR
Kontrowitz	Abraham	6		20122	July	2	
Kouril	Fred	6		20450			
Kopp	Charles J	6		20584		2	
Kowlowski	Peter	6		20638		27	
Korovitch	Sam	6		20664		28	
Kornblum	Harry	6		20778		29	
Konferowicz	Anthony	6		20970	Aug	2	
Kopmann	Adolf	6		21320	"	10	
Koller	Frederick	6		21541	"	7	
Koepfler	Carl	6		21670	"	8	
Kolman	Abe	6		21708			
Kof	Samuel	6		22148	"	17	
Koffman	Harry	6		22184	"		
Kovats	John	6		22266		19	
Koronski	Stephen	6		23182		26	
Kochy	Max	6		23240		24	
Koch	Henry O	6		23284		25	
Kopp	George W	6		20650	"	29	
Kongla	Edward	6		24822	Sept		
Kocky	Charles G	6		24116	"	6	
Koolen	Peter	6		24192	"	5	
Kolinsky	Aldrich	6		24642	"		
Konnors	Louis	6		24890	"		
Kopel	Barney	6		25228			
Kochonowicz	Joseph	6		25744	"	2	"
Kolasa	Gregor	6		26088		12	
Kowalczuk	[illegible]	6		26094		12	
Kovacs	[illegible]	6		26430		2	
Koplowitz	Morris	6		26822	Oct	2	
Kolodicke	Constigntin	6		260[illegible]			
Korposky	Daniel	6		27098		3	
Koliash	Gustave	6		27256		5	
Korpac	Andrew	6		27420		10	
Konso	Gregory	6		27500	"	7	
Kozak	Gregor	6		27[illegible]			
Kornitzky	Harry	6		28148			
Kohn	Moritz	6		28522			
Ko	Sam	6		28568		13	
Koppman	Isidor	6		28780		15	
Kon[illegible]ky	Fannie	6		29018		20	
Kolo[illegible]	Harry	6		29052		21	
Ko	Nicolaus	6		29096		22	
Kovacs	John	6		29105	"	24	
Kobre	Isay	6		29422	"	25	
Kovacz	Karl	6		29628	"	26	
Ko	George G	6		29[illegible]		27	
Ko							
Ko							
Ko							

NAME OF BRIDE					DATE		
SURNAME	GIVEN NAME	VOL.	PAGE	NUMBER	MONTH	DAY	YEAR
Konarnicka	Anna	6		20012	July	29	19.
Kocfers	Mary G	6		20134	"	21	
Kobrak	Bertha	6		20202	"	22	
Kotas	Victoria	6		20984	Aug	1	
Kolka	Lillie	6		20992	"	1	
Korn	Mamie	6		21116	"	2	
Koeztrupzky	Anna	6		21830	"	13	
Kozuf	Katharina			21945		2	
Koval	Anne	6		22344	"	16	
Kounia	Franciska	6		22542		21	
Kocowicz	Franciska	6		22948	"	22	
Koepper	Grazia	6		23026	"	22	
Kolben	Malvina	6		23038	"	23	"
Koenig	Freda	6		23088		22	
Korman	Anne	6		23093		24	
Kozyra	Josie G	6		23360		25	
Koslow	Alice	6		23400		25	
Kovacik	Leonora	6		23448		26	
Kosar	Caranska	6		23584		29	
Kofuck	Sarah	6		23828	"	3	
Kot	Anna	6		24420	Sept	5	
Koenig	Matilda	6		24452	"	6	
Kosty	Anna J	6		24494		7	
Koch	Katherine	6		24722		12	
Kogta	Clara	6		25026		12	
Kolar	Mary M	6		25144	"	13	
Kortecius	Katie	6		25456	"	16	
Korn	Dora	6		25624	"	19	
Korstyga	Dorothy F	6		25734	"	20	
Kosinsky	Rose	6		25770	"	20	
Kotzik	Fanny	6		26048		26	
Kobbe	Caroline	6		27066	Oct	3	
Korovida	Ida	6		27324			
Koesztler	Margie	6		27840		11	
Korzath	Antonina	6		28128		14	
Kolpblum	Lucie	6		28176			
Koch	Bertha	6		28154	"	14	
Kolgwola	Lucyna	6		28222	"	14	
Koch	Katie	6		28424	"	16	
Koppel	Dorothy	6		28634			
Kolzelga	Esther	6		28665		17	
Kolpak	Maria	6		28954		3	
Kozelouzek	Mary	6		29144		23	
Kovacs	Mary	6		29164		25	
Koczove	Lizzie	6		29448		25	
Kolo	Bertha	6		29[illegible]		26	
Kohut	Lizzie	6		29[illegible]		26	
Ko							
Ko							

K

JUL
OCT

1911

2 PART YR

GROOM

NAME OF GROOM		VOL.	PAGE	NUMBER	DATE		
SURNAME	GIVEN NAME				MONTH	DAY	YEAR
Krull	David	6		20016	July	20	19
Kranz	Samuel			20764	"	22	"
Kruger	Jessie	6		21126	Aug.	2	"
Kreeles	John	6		21284	"	5	"
Kr[illegible]	Andrey	6		21468	"	7	"
Kraft	Frank	6		21550	"	8	"
Kreger	Charles	6		21826	"	10	"
Kramer	Ben. B	6		21928	"	11	"
Krause	Carl A.	6		22523	"	14	"
Krieger	Louie	6		22746	"	15	"
Kraft	William A	6		22706	"	15	"
Krohnstadt	Aaron A	6		22708	"	15	"
Kreipler	Harry	6		23090	"	22	"
Krebs	Walter	6		23862	"	29	"
Kramer	Salmon	6		22064	Sept	1	"
Krug	Maurice	6		24008	"	5	"
Kristianson	Bernard	6		24470	"	14	"
Kramer	Max	6		24618	"	15	"
Krwoscycky	Peter	6		24686	"	16	"
Kronenfeld	Jacob	6		24892	"	19	"
Kr[illegible]	Sary	6		25052	"	21	"
Krafts	Harry	6		25446	"	26	"
Kromer	Harry	6		26064	"	29	"
Kramer	Ida	6		26150	"	30	"
Kranz	Moses	6		26164	"	30	"
Krinberg	Moses	6		26242	"	31	"
Kral	Chas	6		26328	"	31	"
Krempasky	Peter	6		26,444	"	31	"
Kruck	August	6		27204	Oct	7	"
Krinsky	Joseph	6		27[illegible]	"	11	"
Kroczak	Basil	6		28170	"	14	"
Kriete	John R	6		29204	"	27	"
Krumenauer	August	6		29306	"	28	"
Krusen	Chas L.	6		29578	"	31	"
Krasaner	Albert	6		29700	"	31	"
Kr							
Kr							
Kr							
Kr							
Kr							
Kr							
Kr							
Kr							
Kr							
Kr							
Kr							
Kr							
Kr							
Kr							

BRIDE

NAME OF BRIDE		VOL.	PAGE	NUMBER	DATE		
SURNAME	GIVEN NAME				MONTH	DAY	YEAR
Kr[illegible]	Bertha Marie	6		20024	July	20	19
Krisko	Celagera	6		20158	"	21	"
Krumin	Etta	6		20866	"	1	"
Kronbitter	Anna	6		20004	Aug	2	"
Kreps	Sadie	6		21126	"	2	"
Kr[illegible]ch	Rosie	6		21544	"	7	"
Krasavetz	Regina	6		21852	"	12	"
Kraegers	Gertrude	6		22343	"	16	"
Krickey	Annie	6		22652	"	[illegible]	"
Krisofsky	Rose	6		23744	"	2	"
Krause	Elizabeth A	6		23964	"	2	"
Krueger	Ella	6		23785	"	12	"
Krauss	Katie	6		24008	Sept	[illegible]	"
Krusha[illegible]	Emilie	6		24560	"	[illegible]	"
Krohn	Anna A	6		25018	"	[illegible]	"
Krepo	Sarah	6		25082	"	[illegible]	"
Krutzler	Katie	6		25190	"	14	"
Krauss	Rosey A	6		25652	"	[illegible]	"
Krysbin	Pauline	6		25690	"	[illegible]	"
Kr[illegible]nberg	Ryana	6		25708	"	[illegible]	"
Kr[illegible]tuc[illegible]	Louisa	6		25716	"	20	"
Kress	Amelia F	6		25730	"	20	"
Krauss	Polly	6		26186	"	28	"
Krawcenska	Jadwiga	6		26[illegible]	"	[illegible]	"
Kraus	Blanche	6		26[illegible]	"	[illegible]	"
Krassewitz	Rosie	6		26194	"	30	"
Kriaman	Rosie	6		26270	Sept	25	"
Krayeer	Ethel	6		26[illegible]	"	[illegible]	"
Kratochril	Hattie	6		26[illegible]	"	26	"
Kr[illegible]	Gertrude	6		26450	"	27	"
Kramer	Ida M	6		26[illegible]	"	[illegible]	"
Kr[illegible]	[illegible]	[illegible]		26[illegible]	"	[illegible]	"
Kruse	Caroline	6		26504	"	28	"
Krakowske	Anne	6		26806	"	30	"
Krist	Gertrude	6		27012	Oct	5	"
Kraus	Becke	6		27[illegible]50	"	[illegible]	"
Krispien	Margaret O	6		27504	"	9	"
Krolly	Caroline	6		28[illegible]42	"	13	"
Kreiling	Anna	6		28972	"	20	"
Kronked	Catherine	6		29134	"	21	"
Krause	Dora	6		29[illegible]98	"	[illegible]	"
Kr							
Kr							
Kr							
Kr							
Kr							
Kr							
Kr							
Kr							

K

JUL

OCT

1911

2 PART YR

GROOM

Name of Groom: Surname	Given Name	Vol	Page	Number	Date: Month	Day	Year
Kugler	Joseph	6		20554	July	27	19
Kurcetzer	Jacob	6		20844	"	23	
Kumer	Thomas	6		21222	Aug	3	
Kurlan	Joseph	6		22213	"	15	
Kunert	Ernest			22502	"	17	
Ku	Edward J	6		22574	"	18	
Kutkiewicz	Paul	6		23664	"	29	
Kuntson	Carl O	6		24588	Sept	7	
Kutner	Abraham			24700	"	8	
Kutscher	Martin	6		25034		6	
Kusina	Norman	6		26340	"	2	
Kurtulik	Stephen	6		26720	"	3	
Kutzin	Max	6		26752	"	3	
Kurtz	George F	6		27244	Oct	5	
Kupec	Charles	6		27542	"	7	
Kuzmar	Joseph			28123	"	20	
Kusz	Athanasius	6		28944	"	20	
Kulmatycki	Wladyslaw	6		29418	"	25	
Kunen	Louis	6		29530	"	26	
Ku							
Ku							
Ku							
Ku							
Ku							
Ku							
Kwatinetz	Louis	6		23330	Aug		
Kysela	Louis J			25756	Sept		
Ky							

51—27831

BRIDE

Name of Bride: Surname	Given Name	Vol	Page	Number	Date: Month	Day	Year
Kupperstein	Minnie	6		20466	July	26	19
Kurhan	Julia	6		20658	"	27	
Kutsch	Annie	6		20962	Aug	1	
Kuehmer	Marthale	6		22260	"	15	"
Kurka	Eva	6		22678			
Kushner	Annie	6		23542			
Kunegurski	Olga	6		23526	"	28	"
Kupperberg	Bessie	6		24070	Sept	2	"
Kunzelman	Josie	6		25894	"	21	"
Kubolen	Helena			26720	"	3	
Kulesa	Anna	6		26974	Oct	2	"
Kupperman	Annie			27444			
Kunz	Mary	6		27996			
Kulpina	Elizabeth	6		28166			
Kubicka	Helena			28378			
Kubowitz	Anna	6		29452	"	25	
Kurrunen	Rita	6		29694			
Ku							
Ku							
Ku							
Ku							
Ku							
Ku							
Ku							
Ku							
Kveton	Terezie	6		20468	July	26	19
Kvetny	Mollie	6		29456	Oct	25	
Kwestle	Rose	6		21822	Aug	10	19 11
Kwapisz	Victoria	6		23950	Sept		
Ky							
Ky							

K

OCT
DEC

1911

2 PART YR

GROOM

NAME OF GROOM Surname	Given Name	Vol.	Page	Number	Date Month	Day	Year
Kanor		7		30019	Oct	30	
Kanderer	Max	7		30271	Nov	1	
Kanef	John	7		30411		2	"
Kanfan	Sam	7		30569			
Kaplan		7		30683			
Kantrowitz	Chulig	7		30751		6	
Kane	Grange L	7		31243		10	
Kapp	Joseph	7		31345	"	11	
Karcher	William F	7		31523		12	
Kazzel	Mike	7		31645		13	
Kalfus		7		31717	"	14	
Kahan	Charles	7		31815	"	15	
Kat	Charles Jr	7		31869	"	22	
Kallinich	George W	7		31905	"	22	
Konter	David	7		32053	"	23	
Karp	Max	7		32087	"	25	
Kaplan	George	7		32091		24	
Kaplan	Nathan	7		32237		29	
Kaufman	Meyer	7		32353		30	
Kazdan	Max	7		32389		31	
Karner	Abraham	7		32605	Dec	2	
Kamm	Jacob	7		32685	"	5	
Kantor	Jacob	7		32737		4	
Kasap	Philip	7		32889		5	
Karst	Frank J	7		33163		11	
Kaplin	David	7		34487	"		
Kahn	Henry	7		34493			
Karpoff		7		34501		12	
Kalfayian	Agabab A	7		34725		13	
Katz	Moses	7		34769		15	
Kaufman	Solomon	7		34784	"	14	
Kaufman	Max M	7		35085	"	16	
Karish	Nathan	7		35103	"	16	
Kahn	Jacob	7		35235	"	18	
Kahn	Mary	7		35393	"	19	
Katzen	Simon G	7		35781	"	24	
Karoff	Murry S	7		35803	"	23	
Kauffman	Harry	7		35815	"	23	
Kalish	Jacob	7		36011	"	24	
Katzman	Samuel	7		36087	"	26	
Kaplan	Hyman	7		36179	"	27	
Kahn	Harry	7		36189	"	27	
Kar	William	7		36415	"	29	
Ka	Abra			36485	"	31	
Ka	Jacob			36501	"	30	
Kar	George	7		36587	"	30	
Ka							
Ka							
Ka							

49 - 27531

BRIDE

NAME OF BRIDE Surname	Given Name	Vol.	Page	Number	Date Month	Day	Year
Kane	Bessie	7		30119	Oct	31	19
Kaiser	Anna	7		30377	Nov	2	
Kantrowitz	Ida	7		30453	"	3	"
Karp	Europie	7		30467	"	3	"
Kaminski	Stefanida	7		30475	"	3	"
Karper	Ida	7		30627		6	"
Kazcon	Charlotte	7		30649	"	6	"
Katz	Anna	7		30729			
Kat	Lena	7		30889		9	
Kanter	Anna	7		31063	"	9	"
Kahn	Minette	7		31107		9	"
Kalish	Rebecca	7		31123		9	"
Katsikari	Konstantin	7		31209	"	10	
Kazfovsky	Anne	7		31465	"	11	
Kahn	Mildred V	7		31545		12	
Kaercher	Alice W	7		31717		15	
Kayecky	Maria	7		31805	"	16	"
Kalmonovitz	Mary	7		32105	"	28	"
Kanaske	Pelo	7		32193			
Katz	Jessie	7		32211	"	20	"
Kaufman	Rae	7		32295	"	21	"
Kaufman	Johanna	7		32355		21	
Kaleda	Marya	7		32563	"	23	
Kaplan	Pauline	7		32955		28	
Kahn	Anna	7		33125		28	
Katzenelbogen	Jennie	7		32445	"	29	"
Kapapanagiotou	Marianthie	7		33251		29	
Kalinsky	Ida	7		33521	Dec		
Katz	Jessie	7		33571		01	
Kazel	Jessie	7		33617		11	
Kaplan	Hesa	7		33657	"		"
Katz	Jessye	7		33675		4	
Kaplan	Sarah	7		33815		5	
Karrase	Amelia	7		33987	"	6	
Kartzmer	Dora	7		34051			
Karper	Jantye	7		34139		11	
Kaplan	Sarah	7		34163		11	
Kalenda	Roza	7		34603	"	11	
Kaplin	Lilya	7		34623		12	
Kaplan	Dobge	7		34675			
Kaplan	Esther	7		34693			
Kast	Martha	7		34911	"	15	
Kaz	Bessie	7		34989	"	16	
Kadoch	Anna	7		35025	"	11	
Katz	Jamne	7		35521		21	"
Katz	Malya	7		35523		21	"
Kabachnick	Rose	7		35719		21	
Kamm	Florence	7		35867		23	
Ka	Sarah	7		36161		27	

K

1911

OCT DEC

2 PART YR

GROOM

31,719

Name of Groom: Surname	Given Name	Vol.	Page	Number	Date: Month	Day	Year
Ka							
Ka							
Ka							
Ka							
Ka							
Ka							
Ka							
Ka							
Ka							
Ka							
Ka							
Ka							
Ka							
Ka							
Ka							
Ka							
Ka							
Ka							
Ka							
Ka							
Ka							
Ka							
Ka							
Ka							
Ka							
Ka							
Ka							
Ka							
Ka							
Ka							
Ka							
Ka							
Ka							
Ka							
Ka							
Ka							
Ka							
Ka							
Ka							
Ka							
Ka							
Ka							
Ka							
Ka							
Ka							
Ka							
Ka							
Ka							
Ka							

49 - 27831

BRIDE

Name of Bride: Surname	Given Name	Vol.	Page	Number	Date: Month	Day	Year
Ka[illegible]	Ida	7		36185	Dec	[illegible]	[illegible]
Katz	[illegible]			36259		28	
Katz	Grace	7		362[illegible]		28	
Ka[illegible]	Rebekka	7		36403		28	
Ka[illegible]	Helen	7		[illegible]		[illegible]	
Ka							
Ka							
Ka							
Ka							
Ka							
Ka							
Ka							
Ka							
Ka							
Ka							
Ka							
Ka							
Ka							
Ka							
Ka							
Ka							
Ka							
Ka							
Ka							
Ka							
Ka							
Ka							
Ka							
Ka							
Ka							
Ka							
Ka							
Ka							
Ka							
Ka							
Ka							
Ka							
Ka							
Ka							
Ka							
Ka							
Ka							
Ka							
Ka							
Ka							
Ka							
Ka							
Ka							
Ka							

K

OCT DEC

1911

2 PART YR

GROOM

NAME OF GROOM Surname	Given Name	Vol.	Page	Number	Month	Day	Year
Kelly	William J	7		30609	Oct	[illegible]	
Kelly	James J	7		30611	"	[illegible]	
Keel	Karl J	7		30707			
Kern	Charles H	7		31615	"	[illegible]	
Keenan	Daniel	7		32157	"	20	
Kelly	Joseph F	7		32561	"	20	
Kellner	Max G C	7		32547	"	[illegible]	"
Keller	Joseph			32849	"	25	
Kennedy	William	7		32965	"	[illegible]	
Kerrigan	[illegible] C	7		[illegible]		[illegible]	
Keightley	Walter E	7		33233	"	28	
Kessler	Louis	7		34401	Dec	"	
Ketcham	Marvin R	7		344[illegible]		[illegible]	
Keneally	Michael	7		34847	"	[illegible]	
Kerasner	Israel	7		3495[illegible]	"	[illegible]	
Keshner	Sam	7		35005	"	16	
Kesson	Moses J	7		35557	"	21	
Kenny	Harry J	7		35671	"	22	"
Keller	Meyer	7		35675	"	22	"
Keller	Joe	7		35811	"	[illegible]	
Kennelly	William J	7		35967	"	26	
Kelly	Peter	7		3613[illegible]		[illegible]	
Kessler	William	7		36293		2[illegible]	
Kennedy	Eugene H	7		36353		28	
Kerner	Abe	7		36509	"	30	"
Kemler	Harry H	7		36517		30	
Ke							
Ke							
Ke							
Ke							
Ke							
Ke							
Ke							
Ke							
Ke							
Ke							
Ke							
Ke							
Ke							
Ke							
Ke							
Ke							
Ke							
Ke							
Ke							
Ke							
Ke							
Ke							
Ke							

BRIDE

NAME OF BRIDE Surname	Given Name	Vol.	Page	Number	Month	Day	Year
Kelsing	Bessie	7		3013[illegible]	Oct	1	191[illegible]
Kelty	Lizzie	7		30351	Nov	2	
Kelly	Viola A	7		30355	"	2	
Kerz	Anna M	7		304[illegible]	"	3	
Kelly	Priscilla M	7		30479	"	3	"
Kessler	[illegible]	7		30[illegible]	"	[illegible]	
Kerr	Jeanie B	7		30[illegible]		[illegible]	
Kelly	May	7		31195	"	10	"
Kennedy	Helen B	7		312[illegible]	"	10	"
Keller	Mary B	7		31493	"	[illegible]	
Kerrigan	Katherine M	7		31523	"	1[illegible]	
Kennedy	Irene	7		317[illegible]		15	
Kearney	Mary	7		31[illegible]	"	17	
Keyes	Helen B	7		32215	"	20	"
Keste	Barbara	7		32275	"	20	
Kebalt	Celia	7		32443	"	2[illegible]	
Kerven	Mary E	7		32505	"	[illegible]	
Keogh	Mintme	7		32669	"	23	
Kessler	Katherine M	7		32885	"	5	
Kerrigan	Mary A	7		32985		[illegible]	
Kelly	May	7		330[illegible]		[illegible]	
Keenan	Anna G	7		33075		[illegible]	
Kevelson	Minnie	7		33775	Dec	[illegible]	"
Keane	Margaret	7		35001	"	6	
Kempner	Rebecca	7		34023	"	7	
Keating	Leanna M	7		3462[illegible]	"	12	
Kester	Anna	7		346[illegible]	"	12	
Kennedy	Gertrude	7		3465[illegible]	"	12	
Keane	Katherine	7		35725	"	22	"
Kenney	Mary	7		3579[illegible]	"	23	
Kelbe	Anna M	7		3635[illegible]		2[illegible]	
Kelley	Katherine A	7		36533	"	30	
Ke							
Ke							
Ke							
Ke							
Ke							
Ke							
Ke							
Ke							
Ke							
Ke							
Ke							
Ke							
Ke							
Ke							
Ke							
Ke							
Ke							

Continued next page

Kh

K

OCT

DEC

1911

2 PART YR

GROOM

NAME OF GROOM — Surname	Given Name	Vol.	Page	Number	Date — Month	Day	Year
Kirwan	Patrick J	7		30307	Nov	2	1911
Kiernan	[illegible]			30[illegible]			
Kissel	Pauline C	7		31257		2	"
Kimmelman	Harry	7		31555		[illegible]	"
Kirschner	Ike	7		31[illegible]		[illegible]	"
Kirchner	David	7		31803		16	"
Kirk	Lewis J	7		32185		20	"
King	John	7		32315		21	"
Kingma	Hendrick	7		326[illegible]		[illegible]	"
King	Charles J	7		32627		23	"
Kiffmis	Harry	7		32823	"	25	"
King	Frederick W	7		32875	"	25	"
Kiraly	Frank K	7		32903		[illegible]	"
Kilsek	Louis C	7		33589	Dec	[illegible]	
King	John W	7		34101		1	"
Kirby	John	7		34199		8	"
Kilian	Philip	7		36029	"	2[illegible]	"
Kinzig	Peter	7		36261	"	22	"
Kirshbaum	Louis	7		36275	"	2[illegible]	"
Ki							
Ki							
Ki							
Ki							
Ki							
Ki							
Ki							
Ki							
Ki							
Ki							
Ki							
Ki							
Ki							
Ki							
Ki							
Ki							
Ki							
Ki							
Ki							
Ki							
Ki							
Ki							
Ki							
Ki							
Ki							
Ki							
Ki							
Ki							

BRIDE

NAME OF BRIDE — Surname	Given Name	Vol.	Page	Number	Date — Month	Day	Year
Kimball	Mary A	7		30149	Oct	2[illegible]	1911
Kiernan	May	7		30323	Nov	2	"
Kirchgessner	Marie	7		30465	"	3	"
Kinn	Agnes			30565		[illegible]	
Kirwin	Mary C	7		307[illegible]		[illegible]	
Killeen	Winifred	7		31[illegible]9		[illegible]	
Kirschenbaum	Rose	7		31279	"	11	
Kiral	Elizabeth	7		313[illegible]	"	11	"
Kinch	Edith E	7		31499	"	13	"
Kiggins	Mary A	7		31985	"	17	"
Kiss	Vilma	7		32573	"	2[illegible]	
Kiesciute	Cecilia	7		32779	"	24	"
King	Mary A	7		3298[illegible]		[illegible]	"
Kirch	Juliet M	7		33007		27	
King	Elizabeth	7		33245	"	2[illegible]	
Kirkpatrick	Florence M	7		33351		27	
Kissh	Julia	7		33457	Dec	[illegible]	
Kirsch	Hildegard	7		[illegible]			
Kirschner	Jennie	7		33507	"	1	
Kirchenbaum	Minnie	7		33679		4	
Kirschbaum	Ethel	7		33801	"	5	
Kirkpatrick	Mazie	7		34619		13	
Kirman	Bessie	7		34[illegible]		12	
Kilcoyne	Ellen	7		348[illegible]1		14	
Ki[illegible]	Anna	7		34859		14	
Kirschner	Rosie	7		35[illegible]			
Kilman	Rosalia E	7		35579	"	21	
Kinn	Anna E	7		35907	"	26	
Kiernan	Mary A	7		359[illegible]7		2[illegible]	
Kienle	Charlotte	7		35[illegible]		[illegible]	
Kistler	Molloy	7		36253		[illegible]	
Kirshberg	Anna	7		36583	"	30	"
Ki							
Ki							
Ki							
Ki							
Ki							
Ki							
Ki							
Ki							
Ki							
Ki							
Ki							
Ki							
Ki							
Ki							
Ki							

K

OCT DEC

1911

2 PART YR

GROOM

31,719

Name of Groom: Surname	Given Name	Vol.	Page	Number	Date: Month	Day	Year
Klutch	Wolf	7		32291	Nov	20	19[illegible]
Klose	Henny	7		32335	"	21	"
Klimerman	Joel	7		33853	Dec	5	
Klein	Edward N. E	7		33981		6	
Klinaman	Herman C	7		34093		7	
Kleinman	David	7		34515		[illegible]	
Kluger	Adolf	7		34677		[illegible]	
Klund	John R	7		34701	"	12	"
Klaw	John	7		35225		18	
Klotz	Joseph	7		35663	"	22	"
Kleen	Isidor	7		35895		[illegible]	
Klein	August	7		36131		27	
Kl							
Kl							
Kl							
Kl							
Kl							
Kl							
Kl							
Kl							
Kl							
Kl							
Kl							
Kl							
Kl							
Kl							
Kl							
Kl							
Kl							
Kl							
Kl							
Kl							
Kl							
Kl							
Kl							
Kl							
Kl							
Kl							
Kl							
Kl							
Kl							
Kl							
Kl							
Kl							
Kl							
Kl							
Kl							
Kl							
Kl							

BRIDE

Name of Bride: Surname	Given Name	Vol.	Page	Number	Date: Month	Day	Year
Kl[illegible]	Annie	7		31193	Nov	1[illegible]	[illegible]
Kley	Anna L			31519		[illegible]	
Klipper	Susan	7		32857	"	25	"
Kling[illegible]	Mathilda J	7		[illegible]		28	
Klein	Janka	7		33721	Dec	4	
Klein	Annie	7		33896		5	
Klass	Esther L	7		[illegible]		[illegible]	
Kleiner	Esther	7		35785		22	
Klafter	Gussie	7		35825		23	
Kl							
Kl							
Kl							
Kl							
Kl							
Kl							
Kl							
Kl							
Kl							
Kl							
Kl							
Kl							
Kl							
Kl							
Kl							
Kl							
Kl							
Kl							
Kl							
Kl							
Kl							
Kl							
Kl							
Kl							
Kl							
Kl							
Kl							
Kl							
Kl							
Kl							
Kl							
Kl							
Kl							
Kl							
Kl							
Kl							
Kl							
Kl							
Kl							
Kl							
Kl							

K

OCT DEC

1911

2 PART YR

GROOM

Name of Groom: Surname	Given Name	Vol.	Page	Number	Date: Month	Day	Year
Knauerhase	Otto R	7		31411	Nov.	13	[illegible]
Knox	Hugh D	7		33017	"	21	
Knapp	Benjamin	7		33355	"	29	
Knickern	Ben W	7		33823	Dec.	3	
Knakal	Albert	7		35623	"	21	
Kn							
Kn							
Kn							
Kn							
Kn							
Kn							
Kn							
Kn							
Kn							
Kn							
Kn							
Kn							
Kn							
Kn							
Kn							
Kn							

Kl

BRIDE

Name of Bride: Surname	Given Name	Vol.	Page	Number	Date: Month	Day	Year
Knapp	Kate L	7		31011	Nov.	7	[illegible]
Knowlton	Gertrude K	7		31393	"	11	[illegible]
Knofler	Tilly	7		31415	"	13	
Knowlton	Winifred	7		31567	"	15	
Knobloch	Rose	7		32799	"	25	
Knox	Anna L	7		33061	"	[illegible]	
Knoepfler	Hannah	7		34353	Dec.	[illegible]	
Knight	Josephine S	7		35375	"	[illegible]	
Knowles	Mary	7		36003	"	26	
Knakal	Mary J	7		36125	"	27	
Kn							
Kn							
Kn							
Kn							
Kn							
Kn							
Kn							
Kn							
Kn							
Kn							

K

OCT DEC

1911 2 PART YR

GROOM

31,719

NAME OF GROOM Surname	Given Name	Vol.	Page	Number	Date Month	Day	Year
Kowiak	Tomas	7		30313	Nov	2	911
Kozpatyk	Valentine	7		3052		2	
Kolb	Casper D	7		30713			
Kozicky	Michael			30983		8	
Kosky	Samuel	7		31005	"	9	
Koplansky	Abraham	7		31043	"		
Koday	Michael	7		31117		9	
Kolsky	Abe	7		31235	"	10	"
Kolasky	David	7		31279	"		
Kolkhof	Anton	7		31585			
Kornblum	Harry	7		31621			
Kokoozpor	George	7		32369	"	2	
Kornbau	Leonard J	7		32607	"	23	"
Kornfeld	Meyer	7		32623	"	23	
Ko[illegible]	[illegible]			32250			
Kolbe	Hugo	7		32223			
Kosdegoyan	Dorkia	7		32315			
Ko[illegible]	[illegible]			32497	Dec		
Koch	Julius	7		33593			
Kongsberg	Harry	7		33929			
Kovach	Louis	7		34129			
Kohler	John	7		34849			
Koenig	Joseph N	7		34859	"		
Kopuloff	Hyman	7		36427			
Kobrick	George	7		36507			
Ko							
Ko							
Ko							
Ko							
Ko							
Ko							
Ko							
Ko							
Ko							
Ko							
Ko							
Ko							
Ko							
Ko							
Ko							
Ko							
Ko							
Ko							
Ko							
Ko							
Ko							
Ko							
Ko							

BRIDE

NAME OF BRIDE Surname	Given Name	Vol.	Page	Number	Date Month	Day	Year
Kowalc	Parasia	7		30017	Nov	9	
Kolenaake	Mary	7		3118		2	
Kott	Etta	7		31811		16	
Kohlberger	Marie	7		32769		21	"
Koegel	Elisa	7		32833			
Ko[illegible]	Carrie M	7		33041		28	
Kozden	Rose	7		33359	"	29	"
Kondo	Irene A	7		33429	Dec	1	
Koenigsberg	Clara	7		33647		2	
Koch	Katie	7		33599		2	
Kornblum	Fannie	7		33653		2	
Kotkowitz	Fannie	7		34871		14	
Kohen	Rosie	7		3501[illegible]			
Kolipsky	Rose	7		35163	"	18	"
Koch	Julia	7		35283	"		
Kovac[illegible]	Anna	7		35545		2	
Koch	Marie	7		35903	"	26	"
Ko[illegible]	Celia	7		36079		26	
Konfala	Lydi	7		36123			
Korans	Anna	7		36363		28	
Ko[illegible]	Beckie	7		36401		29	
Ko							
Ko							
Ko							
Ko							
Ko							
Ko							
Ko							
Ko							
Ko							
Ko							
Ko							
Ko							
Ko							
Ko							
Ko							
Ko							
Ko							
Ko							
Ko							
Ko							
Ko							
Ko							
Ko							
Ko							
Ko							
Ko							
Ko							
Ko							

K

OCT
DEC

1911

2 PART YR

GROOM

Name of Groom: Surname	Given Name	Vol.	Page	Number	Date: Month	Day	Year
Kreis	Jos C	7		31725	Nov	15	
Kreuter	Thomas	7		31801		[illegible]	
Krall	Frank	7		32119	"	18	
Krakower	Nathan	7		32953		[illegible]	
Krus	August	7		33087		[illegible]	
Kreitzer	Jesus	7		33257	"	29	
Kramer	Samuel	7		33335	"	29	
Kryda	[illegible]	7		33515	Dec	[illegible]	
Kressa	Angelo	7		33569		[illegible]	
Kriegler	Jacob	7		33640		[illegible]	
Krieger	Charles	7		33679		[illegible]	
Krupnick	Max	7		33675		[illegible]	
Krave	Carl	7		33851		5	
Kronenberg	Charles	7		34115		[illegible]	
Kramer	Charles	7		34157	"	7	
Kramer	Samuel	7		34180	"	8	
Krotin	Nathan	7		34675	"	12	
Krapp	George P	7		35273		[illegible]	
Kregner	Lewis W	7		35435	"	20	
Kreiner	Frank	7		35545	"	21	
Krasniewicz	Vincent	7		35749	"	23	
Krizek	Emanuel	7		35845	"	23	
Kramer	Jacob	7		35927	"	26	
Kramer	John M	7		35961	"	26	
Krawitz	William	7		35901	"	26	
Kruysler	Max	7		36023		26	
Kramer	Meyer	7		36205		[illegible]	
Kritz	David	7		36275	"	28	
Kr							
Kr							
Kr							
Kr							
Kr							
Kr							
Kr							
Kr							
Kr							
Kr							
Kr							
Kr							
Kr							
Kr							
Kr							
Kr							
Kr							
Kr							
Kr							
Kr							

BRIDE

Name of Bride: Surname	Given Name	Vol.	Page	Number	Date: Month	Day	Year
Krashes	Ethel	7		30397	Nov	2	1911
Kritz	Cillie	7		30429		2	
Krinsky	Mary	7		30493	"	3	
Krikorian	Maryse	7		31049		9	"
Krauss	Carol	7		31501		[illegible]	
Krauss	Gertrude	7		31717		[illegible]	
Kreusch	Harriet L	7		31813	"	16	"
Krupska	Franceszka	7		31967	"	17	
Krupinski	Sophie J	7		32101	"	18	
Krieg	Anna S	7		32177		20	
Kriener	Florence M	7		32277		20	"
Krieger	Rosie	7		32555	"	23	
Kropp	Ottilie M	7		32615	"	23	"
Kronenberger	Louise	7		32637	"	23	"
Krieger	Ida	7		32645	"	23	
Krangel	Paulina	7		32723	"	24	
Krakower	Dora	7		32815	"	25	
Krumenauer	Emma M	7		33093		27	
Kriney	Lettie C	7		33605	Dec	2	
Kraut	Selma	7		33927		6	
Kreinberg	Martha E	7		34161	"	7	
Krische	Mary	7		34237		[illegible]	
Kr[illegible]	Rose	7		34439		12	
Kramer	Sadie	7		34905		15	"
Kramer	Fannie	7		35011		16	
Kronick	Eva	7		35525	"	21	
Kruglicoff	Fannie	7		35659	"	22	
Krauss	Fanny	7		35937	"	26	
Kramer	Jessie	7		36205		27	
Kruger	Emma	7		36401		28	
Kr[illegible]	Rose	7		36485		29	
Kr							
Kr							
Kr							
Kr							
Kr							
Kr							
Kr							
Kr							
Kr							
Kr							
Kr							
Kr							
Kr							
Kr							
Kr							
Kr							
Kr							
Kr							
Kr							

K

OCT
DEC

GROOM

Name of Groom: Surname	Given Name	Vol.	Page	Number	Date: Month	Day	Year
Kurt	Irwin	7		30899	Nov	8	[illegible]
Kuhlmann	John H	7		32133	"	[illegible]	[illegible]
Kurt	Szilart	7		32489	"	22	[illegible]
Kupper	Philip	7		32955			
Kuchnel	[illegible]	7		33147	"	23	[illegible]
Kuczkowski	Ladislaus A	7		34519	Dec	[illegible]	[illegible]
Ku							
Ku							
Ku							
Ku							
Ku							
Ku							
Ku							
Ku							
Ku							
Ku							
Ku							
Ku							
Ku							
Ku							
Ku							
Ku							
Ku							
Ku							
Ku							
Ku							
Kwasman	Sam	7		34661	Dec	[illegible]	[illegible]
Ky							
Ky							

51—27831

BRIDE

Name of Bride: Surname	Given Name	Vol.	Page	Number	Date: Month	Day	Year
Kusakoff	Gussie	7		30285	Nov	[illegible]	[illegible]
Kuchar	Nellie	7		30487	"	3	[illegible]
Kuchar[illegible]k	Stanislava	7		31[illegible]3			
Kunda	Anna	7		33255	"	20	
Ku[illegible]	Mary	7		33313	"	[illegible]	
Kuzniksa	Ida	7		33551	Dec	[illegible]	
Kucharska	Vera	7		33751	"	[illegible]	"
Kuhn	Dina	7		34671	"	13	"
Kudej	Barbara	7		35167	"	25	"
Kuhlmann	Meta	7		36049	"	26	
Kubicsek	Terez	7		36173	"	28	
Ku							
Ku							
Ku							
Ku							
Ku							
Ku							
Ku							
Ku							
Ku							
Ku							
Ku							
Ku							
Ku							
Ku							
Kwasnicka	Michalina	7		30989	Nov	8	[illegible]
Ky							
Ky							

1911

2 PART YR

GROOM

NAME OF GROOM Surname	Given Name	Vol.	Page	Number	Date Month	Day	Year
Kapenkopitch	Samuel	8		30088	Oct.	21	191
Kabcenell	Harry	8		30298	Nov	2	
Katzinsky	Abe	8		30520	"	4	
Kalafuria	Demetrius	8		30546	"	5	
Kaufman	Joel	8		30564	"	6	
Karp	Samuel	8		30588	"	7	
Kalpa	Hugor	8		30900	"	8	
Kahle	Herman H.	8		30950	"	8	
Kampelman	Alexander	8		31014	"	9	
Kassowitz	George H.	8		31104	"	9	
Kalter	Sadie	8		31298	"	11	
Katzen	Hyman	8		31440	"	13	
Katz	Fador	8		31466	"	13	"
Kallec	Joseph	8		31554	"	14	"
Kaplan	Nathan	8		31604	"	14	
Kauffman	Jacob	8		31948	"	17	
Kappel	Harry	8		32174	"	20	
Kominer	Herman	8		32184	"	20	
Komter	Abram	8		32192	"	20	
Kanol	Hyster	8		32478	"	22	
Karasek	Abe	8		32528	"	24	
Kahn	Charles	8		32742	"	24	
Kaufman	Israel	8		32946	"	25	
Kahn	George H.	8		33176	"	28	
Kastner	Max	8		33246	"	29	
Kast	Louis A.	8		33300	"	29	
Kahn	Fred D.	8		33342	"	30	
Kahlkoff	Maxwell	8		33628	Dec	2	"
Katz	George	8		33894	"	5	
Katz	David	8		33920	"	6	
Katz	Moe	8		34176	"	8	
Katzenstein	Stanley	8		34294	"	9	
Kaufman	Marcus	8		34378	"	10	
Kayabalian	Armenag H.	8		34486	"	11	
Kahn	Sam	8		34572	"	12	
Kaufman	Solomon	8		34784	"	14	
Kalisch	Grant H.	8		35092	"	16	
Katz	Morris	8		35136	"	18	
Kaplin	Simon	8		35236	"	19	
Kaller	Abe	8		35396	"	20	
Kaplan	Abe	8		35430	"	20	
Kaplan	James	8		35562	"	21	"
Kalderon	Fuschea	8		35702	"	22	"
Katz	Louis	8		35718	"	22	"
Kapper	Hyman	8		35808	"	23	
Katz	Peter	8		35928	"	26	
Kalman	Adolf	8		36104	"	27	"
Kassel	Harry	8		36242	"	27	
Kassofsky	Abe	8		36300	"	28	

(Kaufman continued at top of next column)

(Kaufman continued at top of next column)

49 -37931

BRIDE

NAME OF BRIDE Surname	Given Name	Vol.	Page	Number	Date Month	Day	Year
Kahn	Clara	8		30186	Nov	1	191
Kasaaka	Anastasia	8		30510	"	3	
Kamuel	Lilly	8		30694	"	6	
Katz	Sophie	8		30892	"	8	
Katz	Bessie	8		30896	"	8	
Kaligofsky	Gute	8		31248	"	10	
Kaplin	Fannie	8		31310	"	11	
Kappan	Fannie	8		31404	"	13	"
Kallina	Antonette	8		31448	"	13	
Kangas	Josefina	8		31482	"	13	
Kaskel	Selma	8		31610	"	14	
Kachuhte	Panageota	8		31898	"	16	
Karlsen	Marie	8		31932	"	16	
Kapp	Anna	8		32164	"	18	
Kalmonowitz	Ida	8		32054	"	18	
Karastathures	Constantina	8		32208	"	20	"
Katz	Diane	8		32296	"	21	
Kaplan	Fannie	8		32496	"	24	
Kaya	Emma	8		32830	"	25	
Katz	Rosey	8		33014	"	25	
Kaufman	Sarah	8		33122	"	28	
Katz	Sareda	8		33152	"	28	
Katz	Bridge L.	8		33340	"	29	
Katz	Lillie	8		33454	Dec	1	
Kapel	Katef	8		33494	"	1	"
Kaufman	Valentine	8		33504	"	2	"
Kamissarow	Rebecca	8		33644	"	4	"
Kammer	Gertrude A.	8		33734	"	4	
Kanouse	Bessie H.	8		33744	"	4	"
Katz	Sarah	8		33874	"	5	
Karon	Sadie J.	8		34210	"	8	
Kabotznick	Dora	8		34268	"	9	
Kawa[illegible]	Anny	8		34308	"	9	
Ka[illegible]	Anna	8		34418	"	12	
Katz	Annie	8		34466	"	13	
Kantee	Minnie	8		34780	"	14	
Karpel	Fannie	8		34912	"	15	"
Karam	Irene V.	8		34938	"	15	"
Kaplan	Annie	8		34972	"	16	"
[illegible]	Fanny	8		34994	"	16	"
Kaplan	Pauline	8		35098	"	18	
Katz	Sarah	8		35104	"	18	
Kasa	Anne	8		35760	"	18	
Kanny[illegible]	Christine	8		35630	"	21	"
Kadish	Lillian	8		35682	"	22	"
Kaplan	Lilian	8		35764	"	23	
Kaplan	Sadie	8		35816	"	23	"
Kaufman	Beatrice	8		35886	"	26	"
Karpusin	Sadie	8		35916	"	26	

K

OCT
DEC

1911

2 PART YR

K

OCT
DEC

1911

2 PART YR

GROOM

Name of Groom: Surname	Given Name	Vol.	Page	Number	Date: Month	Day	Year
Kerridge	William	8		30164	Oct	[illegible]	19[illegible]
Kelly	John	8		30334	Nov	2	
Keuna	Harry A	8		30368		2	
Kessler	Joseph	8		3052[illegible]		[illegible]	
Kezel	Ernest G	8		306[illegible]		[illegible]	
Kent	Norman	8		30898		8	
Keneally	Patrick D	8		31024	"	[illegible]	
Keezer	Louis	8		31052	"	9	
Kenney	Patrick	8		31684		15	
Kelly	James	8		31794		[illegible]	
Kessler	Aaron	8		322[illegible]	"	20	
Kelly	Thomas A	8		32388	"	21	
Kellner	Harry	8		32566	"	23	
Kessler	George W	8		33286	"	29	
Kenney	Thomas J	8		33346	"	29	"
Keeley	Michael J	8		33368	"	29	
Kesler	Charles	8		33394	Dec	1	
Kebenoff	Isadore	8		33940	"	6	
Kennedy	Robert J	8		33942	"	6	
Kerner	Alex	8		34168	"	8	
Kennedy	[illegible]	8		34570		[illegible]	
Keegan	Frank J	8		35242		18	
Kerner	Jacob	8		35448		[illegible]	
Keys	William	8		36008	"	26	
Kennedy	William	8		36038	"	26	"
Kennedy	Thomas	8		36062	"	26	"
Keating	John J. Jr	8		36336	"	28	
Keffalas	George J	8		36426	"	[illegible]	
Kel[illegible]ber	Marcus	8		36446	"	[illegible]	
Kerker	Christopher	8		3661[illegible]	"	30	
Ke							
Ke							
Ke							
Ke							
Ke							
Ke							
Ke							
Ke							
Ke							
Ke							
Ke							
Ke							
Ke							
Ke							
Ke							
Ke							
Ke							
Ke							
Ke							

50—77831

BRIDE

Name of Bride: Surname	Given Name	Vol.	Page	Number	Date: Month	Day	Year
Kenny	Margaret	8		30750	Nov	6	19[illegible]
Ke[illegible]	Cecilia	8		30942		8	
Ke[illegible]	Marie	8		3107[illegible]		9	
Keating	Bridget	8		311[illegible]		[illegible]	
Kenny	Alice	8		31468		13	
Kelly	Mary	8		31562	"	14	"
Keough	Catherine	8		317[illegible]	"	15	
Kelleher	Julia M	8		32162	"	20	
Keaney	Katherine	[illegible]		322[illegible]	"	20	
Kessler	Lizzie	8		32350		21	
Keating	Anna A	8		32492	"	22	
Kelly	Mary J	8		32650	"	23	
Kessler	Annie	8		32660	"	23	"
Kedenb[illegible]	Martha	8		32884		[illegible]	
Kennedy	Elizabeth	8		330[illegible]	"	27	
Kelly	Margaret	8		33072	"	27	
Kenahan	Elizabeth	8		33142	"	28	
Keight[illegible]	Rose	8		331[illegible]		[illegible]	
Kennedy	[illegible]			33200		28	
Kelly	Catherine	8		33406	Dec	1	
Kellegher	Norah	8		33474	"	1	"
Kerman	Dena	8		33652	"	4	
Kelly	Margaret C	8		34428		[illegible]	"
Kendall	Josephine K	8		34576		[illegible]	
Kelly	Gertrude M	8		34644	"	12	"
Kennedy	Jessie M[illegible]	[illegible]		34[illegible]		13	
Ketchegian	Sadouhi	8		34[illegible]		[illegible]	
Kemp	Pauline	8		35752	"	18	
Kelly	Mary	8		35[illegible]		20	
Keplan	Sophie	8		36112	"	27	"
Ke							
Ke							
Ke							
Ke							
Ke							
Ke							
Ke							
Ke							
Ke							
Ke							
Ke							
Ke							
Ke							
Ke							
Ke							
Ke							
Ke							
Ke							
Ke							

Continued next page

K

OCT

DEC

1911

2 PART YR

GROOM

Name of Groom: Surname	Given Name	Vol.	Page	Number	Date: Month	Day	Year
Kiss	Andras	8		31138	Nov	9	19[illegible]
Kinder	Otto	[illegible]		318[illegible]	"	2[illegible]	
Kirkpatrick	William	8		31990	"	17	"
King	Charles	8		32006	"	[illegible]	
Kinzel	Karl H	8		32084	"	18	
Kinmont	Charles	8		33980	Dec	6	
Kirschbaum	Max	8		34096	"	7	
Kirsch	Isaac	8		34[illegible]		[illegible]	
Kirwan	James J	8		34[illegible]	"	[illegible]	
Kichler	Harry	8		35658	"	22	"
Kiwetz	Israel	8		35834	"	23	
King	Harold	8		36034	"	26	
Kiesel	Samuel	8		36584		[illegible]	
Ki							
Ki							
Ki							
Ki							
Ki							
Ki							
Ki							
Ki							
Ki							
Ki							
Ki							
Ki							
Ki							
Ki							
Ki							
Ki							
Ki							
Ki							
Ki							
Ki							
Ki							
Ki							
Ki							
Ki							
Ki							
Ki							
Ki							
Ki							
Ki							
Ki							
Ki							
Ki							
Ki							
Ki							

BRIDE

Name of Bride: Surname	Given Name	Vol.	Page	Number	Date: Month	Day	Year
King	Constance L	8		30132	Oct	31	19
King	Pauline G	8		30726	Nov	1	"
Kingston	Elsie G	8		30968	"	8	
King	Katherine G	8		31136	"	9	
King	May G	8		31194	"	10	"
Kitts	Anna	8		32[illegible]	"	20	
Kirschner	Beckie	8		33636	Dec	2	
Kirch[illegible]	Josephine	8		33722	"	4	
King	Marion	8		33784	"	4	
King	Fannie B	8		34482		[illegible]	
Kirschke	Ernestine	8		35008	"	16	"
Kirk	Ellen C	8		35084	"	16	"
Killmartin	Anne	8		35[illegible]	"	18	
Kirschenberg	Lillian A	8		35508	"	20	"
Kirchner	Martha	8		36436		[illegible]	
Killian	Camilla	8		36[illegible]	"	[illegible]	"
Kieffer	May A	8		36592	"	[illegible]	
Ki							
Ki							
Ki							
Ki							
Ki							
Ki							
Ki							
Ki							
Ki							
Ki							
Ki							
Ki							
Ki							
Ki							
Ki							
Ki							
Ki							
Ki							
Ki							
Ki							
Ki							
Ki							
Ki							
Ki							
Ki							
Ki							
Ki							
Ki							
Ki							
Ki							

K

OCT DEC

1911

2 PART YR

GROOM

Name of Groom: Surname	Given Name	Vol.	Page	Number	Date: Month	Day	Year
Kleinman	Joseph	8		30056	Oct	30	19
Klos	Frederick	8		30316	Nov	2	
Klein	Adolf	8		30340		2	
Klajer	Samuel	8		30538			
Klem	Julius	8		30594	"	4	
Kleinrock	Isidor	8		30608		4	
Kline	Max	8		30824	"	6	
Klausman	Henry A	8		30928	"	8	
Klinger	Louis	8		30940	"	8	
Klein	Charles H	8		31232	"	10	
Kleinman	Benny	8		31848	"	12	
Kletsky	Max	8		32358	"	21	
Kleppe	Teodor	8		32628	"	23	
Klein	Jacob	8		32862	"	25	
Klein	Edward A	8		33638	Dec	2	
Klerman	Samuel	8		33812		5	
Klinge	Charles	8		34476		[illegible]	
Kleeger	Max	8		34800		[illegible]	
Klein	Jacob	8		35152		18	
Klepper	Morris	8		35508		[illegible]	
Kluger	Maurice	8		35732		22	
Klein	Jacob	8		35984		[illegible]	
Klein	Jacob	8		36598		[illegible]	
Klein	Michael	8		36620			
Knopp	Herman	8		30592	Nov	5	
Knacke	Charles A	8		31128	"	9	
Knoell	Philip	8		31220	"	10	
Knust	Walter C	8		31672		15	
Knudsen	George C	8		33814	Dec	5	
Knox	George D	8		33818	"	5	
Knudsen	Henry M	8		34[illegible]	"	[illegible]	
Kniep	William	8		35760	"	2[illegible]	
Kn							
Kn							
Kn							
Kn							
Kn							
Kn							
Kn							
Kn							
Kn							
Kn							
Kn							
Kn							

BRIDE

Name of Bride: Surname	Given Name	Vol.	Page	Number	Date: Month	Day	Year
Klinetsky	Ida	8		30074	Oct	30	19
Klein	Matilda	8		31064	[illegible]	[illegible]	
Klesitz	Theresa	8		32234	"	18	
Klayman	Anna	8		32308	"	21	"
Kleinbeyer	Edith J	8		32[illegible]	"	2[illegible]	
Klass	Wilma	8		32774		24	
Klein	Rose	8		32840	"	25	
Klepp[illegible]	Beckie	8		32906	"	25	
Klein	Lena	8		33498	Dec	2	
Klodney	Yetta	8		34778		14	
Klein	Esther	8		34930	"	15	
Klabundy	Lillian G	8		35230		19	"
Klein	Anna	8		35404	"	20	"
Klein	Annette	8		36016		26	
Klein	Julia	8		36104	"	27	
Klein	Sophie	8		36232	"	27	
Klenow	Josephine C	8		36238	"	[illegible]	
Kl							
Kl							
Kl							
Kl							
Knapp	Olga	8		30882	Nov	8	
Knopp	Adelina	8		31878		16	
Knowles	Frances	8		34[illegible]	Dec		
Knox	Sara	8		34[illegible]		[illegible]	
Knowles	Bella	8		[illegible]		[illegible]	
Knight	Katherine	8		35[illegible]		[illegible]	
Knudsen	Anna	8		35[illegible]		[illegible]	
Kn							
Kn							
Kn							
Kn							
Kn							
Kn							
Kn							
Kn							
Kn							
Kn							
Kn							
Kn							

K

OCT
DEC

1911

2 PART YR

GROOM

NAME OF GROOM		VOL	PAGE	NUMBER	DATE		
SURNAME	GIVEN NAME				MONTH	DAY	YEAR
Kolada	Gregor	8		30496	Nov	2	
Koytoch	Alexander	8		30702	"	6	
Kolataze	Charles	8		30848	"	5	
Koreinsky	Samuel			30914	"	8	
Kobylanak	George			30988	"	8	
Kozak	Alexander	8		31034	"	9	
Kowalzik	John	8		31366	"	11	
Korschner	[illegible]	8		32158	"	20	
Koliegnak	Bronislaus	8		32598	"	23	
Kopelman	Barnett	8		32656	"	23	
Kohut	Siegfried	8		32938		2	
Kozmann	Henry [illegible]	8		25030	"	2	
Kohler	John [illegible]	8		23780	Dec	4	
Kobrin	Theodore	8		25870		5	
Konara	John	8		34192		7	
Kohl	Herbert [illegible]	8		34[illegible]		[illegible]	
Kostow	Morris [illegible]	8		34918		12	
Kolberg	Herbert [illegible]	8		25301		10	
Kolodny	Abe	8		25816	"	21	
Kopeloff	Morris	8		35942	"	14	
Koopmann	Herman	8		26483		17	
Ko							
Ko							
Ko							
Ko							
Ko							
Ko							
Ko							
Ko							
Ko							
Ko							
Ko							
Ko							
Ko							
Ko							
Ko							
Ko							
Ko							
Ko							
Ko							
Ko							
Ko							
Ko							
Ko							
Ko							
Ko							
Ko							
Ko							
Ko							
Ko							
Ko							

BRIDE

NAME OF BRIDE		VOL	PAGE	NUMBER	DATE		
SURNAME	GIVEN NAME				MONTH	DAY	YEAR
Koblacek	Angela	8		30080	Oct	30	7
Kozozowska	Wladyslawa	8		30182	"	31	"
Kolply	Agnes	8		30681	Nov	6	"
Kohnken	Minnie	8		30828		6	
Kovacsics	Irene	8		31[illegible]		[illegible]	
Korponta	Anna	8		31186		10	
Kolnfeld	Sadie	8		31278		11	
Kolpa	Rose	8		31470		13	
Kehl	Katie	8		32642		18	
Kosroppa	Josepha	8		32550		18	
Kovacs	Esther	8		32262	"	20	
Kozgakou	Aggelike	8		32682	"	24	"
Kohler	Margaret M	8		32908	"	25	
Kozbela	Marya	8		33568	Dec	[illegible]	
Kozzuzzi	Margareth	8		33704	"	4	
Kohlhepp	Katherine	8		33922		[illegible]	
Koractzian	Tony	8		34[illegible]		[illegible]	
Koppelman	Mary	8		34108		8	
Kokon	Beckie	8		34220	"	13	
Konono	Nade	8		34770		[illegible]	
Kohan	Sadie	8		34898		[illegible]	
Kornhandler	Bessie	8		34[illegible]		15	
Korman	Nena	8		35170		18	
Koenigsfert	Dora	8		35406		20	"
Korapu	Rose	8		35578		20	
Koplan	Tilly	8		35610	"	21	
Kozmplik	Rosie	8		35746	"	22	"
Kohkonen	Ida	8		36[illegible]		28	
Kossof	Rose	8		36[illegible]		29	
Ko							
Ko							
Ko							
Ko							
Ko							
Ko							
Ko							
Ko							
Ko							
Ko							
Ko							
Ko							
Ko							
Ko							
Ko							
Ko							
Ko							
Ko							
Ko							
Ko							
Ko							

K

OCT
DEC

1911

2 PART YR

GROOM

Name of Groom: Surname	Given Name	Vol.	Page	Number	Date: Month	Day	Year
Krug	Ernest F	8		30010	Oct	30	191
Kraus	Jerome C	8		30560	Nov	[illegible]	
Kross	Benjamin	8		32220	"	20	
Krause	Herman F.W	8		32272	"	20	
Kraitz	Issy	8		32686	"	24	
Krause	Walter	8		33158	"	28	
Krebs	Isidor	8		33210		28	
Kropf	Harry	8		33398	Dec	1	
Krauss	Gus	8		33558	"	2	
Kramer	Harry	8		33768	"	[illegible]	
Krauss	Samuel	8		33802	"	5	
Krasner	Dave	8		34166	"	8	
Krieger	Max	8		[illegible]		[illegible]	
Kronick	Louis B	8		34[illegible]	"	[illegible]	
Kramer	Friedrich	8		34854	"	14	
Kroner	Max	8		34944	"	15	
Kroeger	Rudolf	8		35370	"	19	
Kraus	Martin	8		35610	"	21	"
Krommal	Morris	8		36278	"	28	
Kraus	Harry L	8		36440		2	
Kr							
Kr							
Kr							
Kr							
Kr							
Kr							
Kr							
Kr							
Kr							
Kr							
Kr							
Kr							
Kr							
Kr							
Kr							

BRIDE

Name of Bride: Surname	Given Name	Vol.	Page	Number	Date: Month	Day	Year
Krems	Beckie	8		30564	Nov	4	19
Krasensky	Anna	8		30734	"	6	
Kresch	Gertrude	8		30874	"	8	"
Kremenetzky	Jennie	8		31214	"	10	
Kravitz	Annie	8		31402	"	13	"
Krieger	Rosie	8		31440		[illegible]	
Krantz	Mamie	8		31474	"	13	
Kruger	Emma C	8		31578	"	14	"
Kriszczurkunas	Adela	8		31808		16	
Krichli	Nellie M	8		31820	"	16	
Kramer	Yetta	8		32184		20	
Kramer	Frances L	8		32310		21	"
Krutman	Florence	8		32458	"	22	
Kronish	Hannah	8		32962	"	27	
Krieger	Esther	8		33128		2[illegible]	
Kroendell	Beatrice	8		33140		28	
Krick	Theresa C	8		33[illegible]		[illegible]	
Krestof	Meri	8		33506	Dec	2	
Krafshinsky	Dora	8		33580		2	
Krasky	Bessie	8		33680	"	4	
Kraemer	Louise L	8		33714	"	4	
Kramer	Beckie	8		35720		4	
Kropf	Minnie	8		34028	"	[illegible]	
Kristoffersen	Cristina	8		34420	"	[illegible]	"
Krieger	Helen	8		34548		12	
Krieger	Claire	8		34628		12	"
Krivonos	Katie	8		34754		20	"
Krauss	Mollie	8		34990		16	"
Kremer	Bertha	8		34992		1[illegible]	"
Kremer	Bessie	8		35320		18	"
Kramer	Stella C	8		35502	"	20	"
Kraft	[illegible]					[illegible]	
Kraus	Fannie	8		35814		23	
Kramer	Barbara C	8		35998		26	
Kronick	Hilda	8		36208		27	
Kreis	Maria	8		36248		27	"
Kramer	Frances	8		36[illegible]		[illegible]	
Kreutz[illegible]	Antonee	8		36546		30	

K—27881

K

OCT
DEC

1911

2 PART YR

GROOM

Name of Groom: Surname	Given Name	Vol.	Page	Number	Date: Month	Day	Year
Kulb	Joseph	8		30186	Nov	1	19
Kumar	Anton	8		31184	"	10	
Kugler	John G	8		32370	"	21	
Kuck	William A	8		33338		29	
Kutter	Hyman	8		33546	Dec	2	
Kuppershmid	Henry	8		[illegible]			
Kuku	Leon	8		[illegible]			
Kurland	Louis	8		35682	"	22	"
Ku							
Ku							
Ku							
Ku							
Ku							
Ku							
Ku							
Ku							
Ku							
Ku							
Ku							
Ku							
Ku							
Ku							
Ku							
Ku							
Ku							
Kw							
Ky							
Ky							

51—27831

BRIDE

Name of Bride: Surname	Given Name	Vol.	Page	Number	Date: Month	Day	Year
Kulberg	Dora	8		30192	Nov	1	19
Kubinet	Annie	8		30130	"	1	
Kuratkowska	Maria	8		30290	"	1	
Kurlander	Rose	8		30530		4	
Kuhn	Gladys M	8		30594	"	4	
Kukkonen	Fanny M	8		30786	"	6	
Kunz	Margaret	8		30788		6	
Kubek	Gussie	8		32602	"	23	
Kummer	Katherine	8		32692	"	24	
Kuper	Sadie	8		33536	Dec	2	
Kushner	Sophie	8		33556	"	2	
Kutcher	Katie	8		33964			
Kuttner	Ida	8		34706	"	12	
Kunnert	Elizabeth	8		34786	"	14	
Kug	Teresa	8		35394	"	19	"
Kupperman	Rosie	8		35724	"	22	
Ku							
Ku							
Ku							
Ku							
Ku							
Ku							
Ku							
Ku							
Ku							
Kw							
Kylmanen	Anna	8		31160	Nov	9	19
Kyle	Bessie	8		31408	"	13	"

K

OCT
DEC

1911

2 PART YR

GROOM

Ka continued

NAME OF GROOM		VOL.	PAGE	NUMBER	DATE		
SURNAME	GIVEN NAME				MONTH	DAY	YEAR
Kapner	Sam	8		36441	Dec	29	1911
Karp	Samuel	8		36610	"	30	"

68 - 27881

BRIDE

Ka continued

NAME OF BRIDE		VOL.	PAGE	NUMBER	DATE		
SURNAME	GIVEN NAME				MONTH	DAY	YEAR
Kaganitz	Yette	8		36410	Dec	29	1911
Katz	Jenny	8		36416	"	29	"
Kaufman	Sophie	8		36522	"	30	"
Kalkstein	Clara	8		36526	"	30	"
Kardonsky	Rosie	8		36602	"	30	"

L

JAN

APR

1911

2 PART YR

GROOM

NAME OF GROOM Surname	Given Name	Vol.	Page	Number	Date Month	Day	Year
Lasaw	Harry	1		171	Jan	3	1911
Latiota	James	1		319	"	5	"
Lang	Henry	1		567	"	6	"
Lastry	James	1		585	"	7	"
Lambdias	Guiseppe	1		837	"	9	"
Lang	August	1		871	"	10	"
Lanzguth	William	1		1031	"	11	"
Long	Charles G	1		1173	"	12	"
Laszkowski	Blazej S	1		1301	"	14	"
Lapisa	Louis	1		1577	"	17	"
Lanyon	Robert M	1		1725	"	18	"
Lagan	Mary A	1		1737	"	18	"
Labbate	Nicola			1761	"	23	"
Lang	Jack	1		2313	"	24	"
Lantaga	John	1		2321	"	24	"
Landgred	Peter	1		2377	"	24	"
Langlin	Leonard S	1		2661	"	27	"
Landee	Oscar	1		2741	"	28	"
Landy	Willie	1		2851	"	30	"
Lawlor	John	1		2949	"	30	"
Lawrenza	Vincenzo	1		3165	Feb	1	"
Ladner	Lucien	1		3265	"	2	"
Lapide	Abraham S	1		3457	"	4	"
Lamb	James	1		3531	"	4	"
Lambert	Moses Jo	1		3943	"	8	"
Lagergvist	John A	1		3945	"	9	"
LaMartina	Giuseppa	1		4003	"	9	"
Langday	Abrahas	1		4007	"	9	"
LaRocco	Giacomo	1		4045	"	9	"
Lazicki	Valenty	1		4097	"	10	"
Lardin	Nathan	1		4295	"	14	"
Langford	George	1		4543	"	15	"
Lake	Clinton G	1		4563	"	15	"
Lake	William J	1		4635	"	15	"
Laing	Allan	1		4961	"	18	"
Lacey	John	1		5135	"	20	"
Lazzeff	Louis	1		5415	"	23	"
LaCaida	Elie A A	1		5437	"	23	"
Lastar	Jack	1		5449	"	23	"
LaMantia	Girolamo	1		5531	"	23	"
Lauder	Eugene G	1		5781	"	27	"
Laff	Morris	1		5801	"	27	"
Latronce	Henry	1		5953	"	27	"
Lazarus	Edward	1		6035	"	28	"
Laf	Isidor	1		6169	Mar	2	"
Lennon	James Jo	1		6253	"	2	"
Lawrence	John	1		6337	"	4	"
Lawson	William	1		6582	"	7	"
Lake	Samuel	1		6715	"	8	"

53—37801

BRIDE

NAME OF BRIDE Surname	Given Name	Vol.	Page	Number	Date Month	Day	Year
Lantner	Annie	1		309	Jan	5	1911
Laughman	Mary A	1		355	"	5	"
LaPlaca	Carmela	1		501	"	6	"
Lacy	Stella G	1		617	"	7	"
Lang	Grace	1		857	"	10	"
Lanzet	Grace	1		931	"	10	"
Langer	Anna	1		1229	"	13	"
Lacerte	Giuseppina	1		1290	"	14	"
Lawson	Anna	1		1383	"	14	"
Ladd	Louisa	1		1469	"	16	"
Landau	Helen	1		1783	"	18	"
Lawrence	Eva G	1		1863	"	18	"
Laschinger	Bertha A	1		2195	"	23	"
Laubeck	Bertha	1		2197	"	23	"
Lampert	Mamie	1		2685	"	26	"
Langford	Mabel	1		2511	"	26	"
Lanzoni	Fannie	1		2603	"	26	"
Lang	Annie	1		26	"	27	"
Lawton	Mary G	1		2647	"	30	"
Lancaster	Verd M	1		3089	"	31	"
Lazarus	Millie	1		3171	Jan	31	"
Lalrey	Edna	1		3215	Feb	2	"
Lazarczyk	Barbara	1		3365	"	2	"
Lasher	Harriet	1		3629	"	6	"
Laubach	Anna	1		3923	"	8	"
Lamb	Mary A	1		3947	"	8	"
LaPosso	Gertrude	1		4245	"	11	"
Laster	Florence M	1		4407	"	14	"
Lanzano	Anna	1		4417	"	14	"
Lang	Anne	1		4733	"	16	"
Ladalia	Maria	1		4743	"	16	"
Lazark	Sarah	1		5123	"	20	"
Lane	Mary V	1		5127	"	20	"
Laligne	Blanche A	1		5271	"	20	"
Laplidus	Hilde	1		5337	"	21	"
Lasky	Emma	1		5373	"	21	"
Langley	Ellie	1		5481	"	23	"
Larsen	Grete	1		5697	"	24	"
Lachenbruch	Madeline	1		5749	"	25	"
LaCoye	Aimee	1		5753	"	25	"
Lanphar	May	1		5775	"	25	"
Landaberg	Anbie	1		5781	"	27	"
Laurenzano	Anna	1		5817	"	27	"
Lauro	Domenica	1		5925	"	27	"
Lauber	Josephine	1		6841	May	10	"
Lacy	Jessie	1		6855	"	11	"
Lacka	Annie	1		6951	"	11	"
Larson	Joan M	1		7125	"	14	"
Lazarus	Sophia	1		7493	"	18	"

Continued next page

GROOM

Name of Groom: Surname	Given Name	Vol.	Page	Number	Date: Month	Day	Year
LaGay	Lawrence	1		6773	Mar	9	1911
Lavin	Gregorie S	1		6779	"	9	"
Lambert	Frank J	1		6911	"	11	"
Labarbera	Giuseppe	1		7049	"	13	"
Larsen	Olaf	1		7161	"	14	"
LaTerra	Salvatore	1		7207	"	15	"
Lachmann	August	1		7289	"	16	"
Lazarus	Sam	1		7493	"	18	"
Lang	Charles C	1		7509	"	20	"
Lau	Mayer	1		7537	"	20	"
Landau	Berthold	1		7597	"	20	"
Larsen	Johan S	1		7789	"	22	"
Laydon	Thomas F	1		7843	"	22	"
LaMarca	Ferdinando	1		8309	"	28	"
Laspica	Vito	1		8501	"	30	"
Lapeyre	Pierre	1		8553		30	"
Lally	Francis	1		8817	April	3	"
Lauterbach	Oscar C	1		8887	"	4	"
Lawrence	Bernhard	1		8937	"	5	"
Lamb	William F	1		9307	"	10	"
Lapolla	Giovanni	1		9527	"	12	"
Laudino	Giuseppe	1		9857	"	15	"
LaRocca	Giuseppe	1		9959	"	17	"
Larkin	Edward	1		9989	"	17	"
La							
La							
La							
La							
La							
La							
La							
La							
La							
La							
La							
La							
La							
La							

BRIDE

Name of Bride: Surname	Given Name	Vol.	Page	Number	Date: Month	Day	Year
Lazosky	Nettie	1		7519	Mar	20	1911
Lazarus	Charlotte	1		7681	"	21	"
Lazofsky	Rosie	1		7683	"	21	"
Landi	Michelina	1		7929	"	23	"
Lanzotti	Giuseppina	1		8113	"	25	"
Lachterman	Ida	1		8205	"	27	"
Larney	Maria	1		8399	"	28	"
Labor	Betsy	1		8463	"	30	"
Lahey	Mary	1		8767	April	3	"
Lange	Theodora C	1		8913	"	4	"
Lafore	Delphine N	1		8917	"	4	"
LaDuca	Maria	1		9003	"	5	"
Larrowy	Estelle M C	1		9009	"	5	"
LaCopria	Annunziata	1		9039	"	6	"
Lawrence	Mary C	1		9047	"	6	"
Larson	Ester	1		9059	"	6	"
Lanthier	May J	1		9181	"	7	"
LaBrandt	Elsie	1		9421	"	11	"
Lambosta	Giuseppa	1		9435	"	11	"
Laub	Catharine	1		9569	"	12	"
LaCarrabba	Giuseppa	1		9669	"	13	"
Lanning	Maria R	1		9735	"	13	"
Lavelle	Mary C	1		9973	"	17	"
La							
La							
La							
La							
La							
La							
La							
La							
La							
La							
La							
La							
La							
La							
La							
La							

L

JAN

APR

1911

2 PART YR

L

JAN

APR

1911

2 PART YR

GROOM

NAME OF GROOM Surname	Given Name	Vol.	Page	Number	Date Month	Day	Year
Levy	David	1		9	Jan	3	1911
Levinson	Max	1		40	"	3	"
Levy	Charles	1		219	"	4	"
Levine	Samuel	1		847	"	9	"
Leiser	Louis	1		1187	"	12	"
Legname	Pete	1		1399	"	14	"
Levy	Gene	1		1665	"	17	"
Levy	David	1		1917	"	19	"
Leibowitz	Max	1		1959	"	20	"
Lella	Pasquale	1		1975	"	20	"
Lebow	Joseph	1		2075	"	21	"
Leibowitz	Max	1		2117	"	22	"
Lebowitz	Samuel	1		2147	"	23	"
Lefkowitz	Sam	1		2241	"	23	"
Leyra	Robert J	1		2463	"	25	"
Lebeden	Dimitry	1		2501	"	26	"
Leventhal	Joseph	1		2685	"	27	"
Lenoman	Solomon	1		2881	"	30	"
Lehmann	Charles J	1		2943	"	30	"
Levy	Solomon	1		3015	"	31	"
Leary	Michael J	1		3087	"	31	"
Lefkowitz	Abraham D	1		3231	Feb	1	"
Levinsohn	Louis	1		3325	"	2	"
Leone	Attilio	1		3331	"	2	"
Lefkowitz	Louis	1		3367	"	2	"
Leke	Frederick	1		3741	"	7	"
Lettal	Joseph D	1		3805	"	8	"
Lerner	Benny	1		3963	"	9	"
Levitt	Isidore	1		3991	"	9	"
Lezoff	Louis	1		4053	"	9	"
LeVall	Oscar L	1		4161	"	10	"
Levy	Benjamin	1		4163	"	10	"
Levine	Morris	1		4183	"	11	"
Leko	Jure	1		4291	"	11	"
Lew	Morris	1		4375	"	14	"
Leiva	Max S	1		4533	"	15	"
Leon	Henri	1		4603	"	15	"
Letterio	Cosmo D	1		4847	"	17	"
Lerma	Guerino	1		4947	"	18	"
Levine	Morris	1		4991	"	18	"
Levine	Sam	1		5081	"	20	"
Levine	Louis	1		5183	"	20	"
Levine	Louis	1		5267	"	21	"
Leach	Thomas J	1		5277	"	21	"
Lebowitz	Benjamin	1		5331	"	21	"
Leszkowicz	Joachim	1		5561	"	24	"
Leaner	Max	1		5740	"	25	"
Legilbarne	Simon D	1		6031	"	28	"
Lef	Sam	1		6047	"	28	"

K

BRIDE

NAME OF BRIDE Surname	Given Name	Vol.	Page	Number	Date Month	Day	Year
Lebowitz	Bertha	1		33	Jan	2	1911
Lent	Johanna	1		57	"	3	"
Levinson	Sarah	1		227	"	5	"
Lesser	Ethyl S	1		395	"	5	"
Levine	Bertha S	1		401	"	5	"
Leathe	Ophelia M	1		423	"	5	"
Levine	Dena	1		597	"	7	"
Levine	Fay	1		669	"	7	"
LaRose	Rosina	1		681	"	7	"
Levin	Annie	1		895	"	10	"
Lerman	Anna	1		905	"	10	"
Lefkowitz	Esther	1		1029	"	11	"
Lenahan	Helen M	1		1047	"	11	"
Leiberman	Sarah	1		1079	"	12	"
Leland	Jenny D	1		1119	"	12	"
Levinson	Billie	1		1177	"	12	"
Levy	Mollie	1		1231	"	13	"
Levenisky	Lena	1		1323	"	14	"
Levy	Pina	1		1371	"	14	"
Lederer	Emma	1		1445	"	16	"
Levine	Celia	1		1577	"	17	"
Levine	Celia	1		1921	"	19	"
Lefkowitz	Russie	1		1955	"	20	"
Lebowitz	Ida	1		2139	"	23	"
Levine	Lillian	1		2291	"	24	"
Leigh	Elizabeth	1		2593	"	26	"
Lebold	Nidria A	1		2529	"	26	"
Levine	Annie	1		2907	"	30	"
Lerner	Elinor	1		2937	"	30	"
Lefkowitz	Dorothy	1		2983	"	30	"
Leventer	Lillie	1		2993	"	31	"
Levy	Lottie	1		3033	"	31	"
Lederer	Jessie	1		3079	"	31	"
Lento	Lucy [illegible]	1		3277	Feb	2	1911
Lembereur	Eugenia	1		3495	"	4	"
Lehmann	Elizabeth	1		3713	"	6	"
Lefevre	Eugenie	1		3795	"	7	"
Leonard	Edna	1		3863	"	8	"
Lehane	Johanna	1		3891	"	8	"
Lebendiger	Jennie	1		4069	"	10	"
Leary	Marie D	1		4177	"	10	"
Lewko	Zofia M	1		4619	"	15	"
Leigh	Viola G	1		4623	"	15	"
LeShleitner	Dena	1		4725	"	16	"
Lesby	Rose	1		4755	"	16	"
Leveridge	Mary A	1		4895	"	17	"
Leibovitz	Dora	1		4945	"	18	"
Levy	Dora	1		5143	"	20	"
Leonard	Ethel M	1		5293	"	21	"

L

JAN

APR

1911

2 PART YR

GROOM

NAME OF GROOM — SURNAME	GIVEN NAME	VOL.	PAGE	NUMBER	DATE — MONTH	DAY	YEAR
Levy	Morris	1		6297	Mar	3	1911
Levine	Joseph	1		6319	"	4	"
Lerner	Joe	1		6325	"	4	"
Levine	Michael	1		6619	"	8	"
Levy	Irving	1		6729	"	9	"
Legge	Augustus	1		6855	"	11	"
Levy	Isak	1		6893	"	11	"
Lewis	Herman	1		6993	"	13	"
Lesch	Isidore	1		7075	"	14	"
Levinson	Jacob	1		7093	"	14	"
Levy	Benjamin	1		7222	"	15	"
Levine	Morris	1		7231	"	15	"
Leibowitz	Sabbathai	1		7529	"	20	"
Leszczynski	Mike	1		7585	"	20	"
Levy	Martin	1		7735	"	21	"
Levinson	Louis	1		7907	"	23	"
Levy	Isadore	1		7977	"	23	"
Levine	Sam	1		8041	"	25	"
Levy	Jacob	1		8125	"	25	"
Lerner	Benjamin	1		8301	"	28	"
Levine	Louis	1		8317	"	28	"
Ley	Elmer	1		8475	"	30	"
Leddy	Bernard	1		8541	"	30	"
Lewis	Arthur M	1		8597	"	31	"
Leo	Gaetano	1		8707	April	3	"
Lenz	George W	1		8857	"	3	"
LeBaard	Daniel J	1		9557	"	12	"
Lembke	Fred W	1		9577	"	12	"
Leschziner	Eugene	1		9583	"	12	"
Le							
Le							
Le							
Le							
Le							
Le							
Le							
Le							
Le							
Le							
Le							
Le							
Le							
Le							
Le							
Le							
Le							
Le							
Le							
Le							
Lef[illegible]	Sam						

BRIDE

NAME OF BRIDE — SURNAME	GIVEN NAME	VOL.	PAGE	NUMBER	DATE — MONTH	DAY	YEAR
Leventan	Anna	1		5531	Feb	21	1911
Levenson	Mollie	1		5625	"	24	
Leddy	Rose A	1		5649	"	24	
Legere	Marie	1		5665	"	25	
Lehane	Rosa	1		5709	"	25	
Lesch	Elizabeth	1		5739	"	25	
Lepperd	Augusta	1		5855	"	27	
Leiner	Jennie	1		6021	"	28	"
Lessuck	Rose	1		6371	Mar	4	"
Levine	Sadie	1		6381	"	4	"
Levy	Dora	1		6461	"	6	"
Leibowitz	Nettie	1		6511	"	6	"
Levin	Sarah	1		6517	"	7	"
Levine	Minnie	1		6519	"	7	"
Lerner	Jean	1		6555	"	4	"
Levine	Dora	1		6599	"	8	
Letizia	Rosaria	1		6751	"	9	
Levine	Minnie	1		6797	"	10	"
Lefkowitz	Ida	1		7121	"	14	
Lewis	Ray	1		7271	"	16	
Leibowitz	Minnie	1		7423	"	18	
Leber	Regina	1		7527	"	20	"
Lengyel	Ella	1		7597	"	20	
Lehotsky	Zuzi	1		7611	"	20	
Levinsky	Pauline	1		7699	"	21	"
Leab	Sadie	1		7785	"	22	
Lengyel	Klara	1	7897	7897	"	23	"
Leighton	Caroline	1		8411	"	29	"
Levine	Clara	1		8509	"	30	"
Levine	Satie	1		8511	"	30	
Leddy	Bridget	1		8541	"	30	"
Levike	Hattie	1		8747	April	3	
Lebowitz	Minnie	1		8885	"	4	"
Lee	Mary	1		8899	"	4	"
Levine	Edith	1		8975	"	5	
Lefebore	Martha	1		9085	"	6	"
Levin	Esther	1		9201	"	8	"
Levy	Fannie	1		9241	"	8	"
Leonard	Emma	1		9675	"	13	
Lennon	Alice	1		9863	"	15	"
Levonitich	Anni	1		9961	"	17	"
Le							
Le							
Le							
Le							
Le							
Le							
Le							
Le							

Continued next page

L

JAN

APR

1911

2 PART YR

GROOM

NAME OF GROOM Surname	Given Name	Vol.	Page	Number	Date Month	Day	Year
Le							
Le							
Le							
Le							
Le							
Le							
Le							
Le							
Le							
Le							
Le							
Le							
Le							
Le							
Le							
Le							
Le							
Le							
Le							
Le							
Le							
Le							
Le							
Le							
Le							
Le							
Le							
Le							
Le							
Le							
Le							
Le							
Le							
Le							
Le							
Lhowe	Harold R			7257	Mch	15	1911
Lh							

BRIDE

NAME OF BRIDE Surname	Given Name	Vol.	Page	Number	Date Month	Day	Year
Le							
Le							
Le							
Le							
Le							
Le							
Le							
Le							
Le							
Le							
Le							
Le							
Le							
Le							
Le							
Le							
Le							
Le							
Le							
Le							
Le							
Le							
Le							
Le							
Le							
Le							
Le							
Le							
Le							
Le							
Le							
Le							
Le							
Le							
Le							
Lh							
Lh							

L

JAN

APR

1911

2 PART YR

GROOM

NAME OF GROOM		VOL.	PAGE	NUMBER	DATE		
SURNAME	GIVEN NAME				MONTH	DAY	YEAR
Lichtenstein	William H	1		1083	Jan	12	191
Lindquist	Sven R	1		1182	"	12	"
Lisanti	Antonio	1		1201	"	12	"
Lindquist	Axel	1		1489	"	16	"
Licht	Harry	1		1591	"	17	"
Linton	Matteo	1		1825	"	19	"
Liebich	Andreas	1		2001	"	20	"
Lindenbaum	Moses	1		2555	"	26	"
Lillis	Willis	1		2721	"	28	"
Lipanutz	Louis	1		2737	"	28	"
Libin	Jacob	1		2830	"	30	"
Litt	Abraham	1		2855	"	30	"
Litrenta	Salvatore	1		3277	Feb	2	"
Livet	Ruben A	1		3333	"	2	"
Lieber	Abram	1		3739	"	7	"
Libby	David J	1		3755	"	7	"
Limberger	Edward J	1		3779	"	7	"
Lindenberg	Isaac			3819		1	
Lipary	Gioacchino	1		4191	"	11	"
Lipschitz	Robert	1		4277	"	14	"
Liberteli	Giuseppe	1		4505	"	14	"
Lichtenstein	Henry	1		4569	"	15	"
Lilly	William H	1		4695	"	16	"
Livingston	William	1		4883	"	17	"
Linder	Benjamin	1		4971	"	18	"
Lifshitz	David	1		5065	"	20	"
Liebman	Joseph	1		5241	"	21	"
Limbac	Frederick	1		5621	"	24	"
Lingg	George C	1		5819	"	27	"
Lintzer	Max	1		5995	"	28	"
Lippman	William	1		6453	Mar	6	"
Lichtman	Morris	1		6479	"	6	"
Liffe	Wilfred	1		6629	"	8	"
Lilley	Walter G	1		6639	"	8	"
Ligotti	Leopoldi	1		6679	"	9	"
Ligutino	Salvatore	1		6703	"	9	"
Lindhorst	Fred W	1		6765	"	10	"
Liboy	Meyer	1		6985	"	13	"
Lipschitz	Morris	1		7035	"	13	"
Lindauer	Wendel	1		7081	"	14	"
Li	Irrey	1		7297	"	16	"
Liberat	Semplicio	1		7579	"	20	"
Liveright	Horace B	1		7807	"	22	"
Linde	David	1		7829	"	22	"
Liagumari	Francesco	1		7965	"	23	"
Liebson	Morris	1		8279	"	28	"
Linzer	Samuel D	1		8897	April	4	"
Liebich	John M	1		9925	"	15	"
Li							

BRIDE

NAME OF BRIDE		VOL.	PAGE	NUMBER	DATE		
SURNAME	GIVEN NAME				MONTH	DAY	YEAR
Lisle	Ida	1		591	Jan	7	1911
Lipshitz	Sarah	1		1624	"	12	"
Lichtman	Lillie	1		1839	"	19	"
Lisa	Dorothy D	1		1917	"	19	"
Lifshultz	Florence	1		2227	"	23	"
Ligada	Vincenza	1		2269	"	23	"
Libra	Giovannina	1		2545	"	26	"
Liberman	Annie	1		2739	"	28	"
Lilber	Frieda	1		3025	"	31	"
Lieberman	Charles M	1		3097	"	31	"
Liblin	Bickie	1		3127	Feb	1	"
Lindenbaum	Mollie	1		3459	"	4	"
Liddy	Katherine	1		3565	"	4	"
Litigen	Dinor	1		3667	"	6	"
Lichty	Amelia L	1		3731	"	6	"
Lipshitz	Sarah	1		4345	"	14	"
Lieberg	Rosie	1		4395	"	14	"
Liebman	Kathleen L	1		4917	"	16	"
Linkiewicz	Annette	1		4989	"	18	"
Lithauer	Nettie	1		5317	"	21	"
List	Margaret A	1		5581	"	24	"
Ligato	Grazia	1		6097	Mar	1	"
Liebowitz	Gussie	1		6125	"	1	"
Lipman	Katie	1		6239	"	2	"
Lipsin	Dena	1		6351	"	4	"
Lindeman	Adeline	1		6505	"	6	"
Licht	Yetty	1		6633	"	8	"
Libein	Gabnie	1		6683	"	9	"
Licquci	Guiseppina	1		6737	"	9	"
Lieberman	Annie	1		6763	"	9	"
Linfenbaum	Bessie	1		7041	"	14	"
Licht	Dina	1		7189	"	15	"
Liebner	Annie	1		7263	"	16	"
Lieberman	Annie	1		7505	"	18	"
Lipuccy	Speranfo	1		8051	"	25	"
Lindenberg	Malvine	1		8255	"	28	"
Lindner	Katie	1		8263	"	28	"
Li							
Li							
Li							
Li							
Li							
Li							
Li							
Li							
Li							
Li							
Li							

GROOM

L

JAN APR

Name of Groom: Surname	Given Name	Vol.	Page	Number	Date: Month	Day	Year
Li							
Li							
Li							
Li							
Li							
Li							
Li							
Li							
Li							
Li							
Li							
Li							
Li							
Li							
Li							
Li							
Li							
Li							
Li							
Li							
Li							
Li							
Li							
Li							
Li							
Li							
Li							
Li							
Li							
Li							
Li							
Li							
Li							
Li							
Li							
Li							
Li							
Li							
Li							
Li							
Ljungholm	Eric G	1		5839	Feb	27	1911
Lloyd	Harry	1		2443	Jan	25	1911
Ll							
Ll							

BRIDE

1911

2 PART YR

Name of Bride: Surname	Given Name	Vol.	Page	Number	Date: Month	Day	Year
Li							
Li							
Li							
Li							
Li							
Li							
Li							
Li							
Li							
Li							
Li							
Li							
Li							
Li							
Li							
Li							
Li							
Li							
Li							
Li							
Li							
Li							
Li							
Li							
Li							
Li							
Li							
Li							
Li							
Li							
Li							
Li							
Li							
Li							
Li							
Li							
Li							
Li							
Li							
Li							
Lloyd	Emma	1		8473	Mar	30	1911
Ll							
Ll							

L

JAN

APR

1911

2 PART YR

GROOM

BRIDE

NAME OF GROOM		VOL.	PAGE	NUMBER	DATE		
SURNAME	GIVEN NAME				MONTH	DAY	YEAR
Longbotham	Norman M	1		27	Jan	3	1911
Lorentz	Oscar	1		220	"	4	"
Lorigan	William M	1		351	"	5	"
Lobe	Louis	1		779	"	9	"
Loeffler	George	1		1451	"	16	"
Lodney	Arthur A	1		1780	"	18	"
Lockwood	John F	1		1987	"	20	"
Lozett	Arthur A	1		2265	"	23	"
Loffredo	Raffaelo	1		2805	"	28	"
Lobbe	Edward G	1		3515	Feb	4	"
Loewenfeld	Adolph	1		3727	"	6	"
Lowe	Percy	1		3807	"	7	"
Logan	James J	1		3915	"	8	"
Lorson	Aloysius	1		4179	"	11	"
Lozito	Michele	1		4491	"	16	"
Logee	Rudolph	1		4875	"	17	"
Loher	Samuel A	1		5197	"	20	"
Loria	Salvatore	1		5651	"	24	"
Lorch	Sam	1		5765	"	25	"
Long	Harry M	1		5979	"	28	"
Logue	Walter	1		6055	"	28	"
Lopatin	Sam C	1		6099	Mar	1	"
Lobbate	Pietro	1		6681	"	9	"
Lorie	David A	1		6981	"	13	"
LoCorte	Salvatore	1		7055	"	13	"
Lomupo	Saverio	1		7213	"	16	"
Lomonte	Theranza	1		7583	"	20	"
Lockman	Edward	1		7927	"	23	"
Lovell	William A	1		8011	"	24	"
Lovell	John J	1		8311	"	28	"
Longari	Matteo	1		8359	"	29	"
Lonstein	Samuel	1		8507	"	30	"
LoVolce	Frank	1		8724	April	3	"
Lobermann	Bernard J	1		9433	"	11	"
Louis	Isadore B	1		9783	"	14	"
Londergan	John M	1		9889	"	16	"
Lo							
Lo							
Lo							
Lo							
Lo							
Lo							
Lo							
Lo							
Lo							
Lo							
Lo							
Lo							

NAME OF BRIDE		VOL.	PAGE	NUMBER	DATE		
SURNAME	GIVEN NAME				MONTH	DAY	YEAR
Londrigan	Annabell	1		119	Jan	3	1911
Lounder	Minnie C	1		420	"	5	"
Lopez	Daisy E	1		515	"	6	"
London	Pauline	1		1127	"	12	"
Lo Syn	Grace	1		1343	"	14	"
Lobel	Leckie	1		1575	"	17	"
Loffredo	Carmela	1		1874	"	19	"
Lobel	Lillian A	1		2555	"	26	"
Loose	Gertrude A	1		3039	"	31	"
Lorenz	Anna E K	1		3321	Feb	2	"
Lorean	Florence M	1		3575	"	6	"
Lowenthal	Adele	1		3619	"	6	"
Lowenhaupt	Grace	1		3629	"	6	"
Lockan	Clara M	1		3771	"	7	"
Longpree	Teresa	1		3841	"	8	"
Lobel	Estelle	1		4899	"	14	"
Loafer	Annie	1		4975	"	18	"
Lodger	Pauline	1		5101	"	20	"
Londanna	Anna	1		5117	"	20	"
Loughead	Jarett	1		5617	"	24	"
Long	Florence M	1		5891	"	27	"
Lo Sie	Alice B	1		6021		28	
Lowenthal	Celia	1		6084	Mar	1	"
Lombardo	Antonietta	1		6377	"	4	"
Loughran	Dottie Sz	1		6627	"	8	"
Lorfell	Maud J	1		6771	"	9	"
LoCuono	Gaetana	1		7055	"	13	"
Lopatriello	Giuseppa	1		7313	"	16	"
Locke	Mayme V	1		7717	"	22	"
Loguaro	Margherita	1		8093	"	25	"
Lowenbein	Julia	1		8129	"	25	"
Loebl	Jennie A	1		8317	"	28	"
Lomonaco	Angela	1		8747	April	3	"
Loeb	Sophie	1		9007	"	5	"
Loneryan	Mary	1		9557	"	12	"
Lo							
Lo							
Lo							
Lo							
Lo							
Lo							
Lo							
Lo							
Lo							
Lo							
Lo							
Lo							
Lo							

L

JAN

APR

1911

2 PART YR

GROOM

Name of Groom: Surname	Given Name	Vol.	Page	Number	Date: Month	Day	Year
Lukoztat	Edmund	1		29	Jan	3	1911
Lustig	Samuel	1		531	"	6	"
Luff	J. Homer	1		737	"	9	"
Lukas	Johan	1		1325	"	14	"
Lucente	Nicola	1		1391	"	14	"
Luscombe	Arthur W	1		2183	"	23	"
Lujble	Mark	1		2607	"	26	"
Lundsky	Abraham	1		3081	"	31	"
Lustig	Most	1		3499	Feb	4	"
Lukoshevski	Alexander	1		5179	"	20	"
Lubonsky	[illegible]	1		6867	Mar	11	"
Lund	Nils P	1		7031	"	13	"
Ludewig	Herman H	1		7143	"	14	"
Lubetsky	Samuel	1		7599	"	20	"
Lubin	Alfred	1		8373	"	29	"
Ludovici	Carl C	1		8823	April	3	"
Lunchitz	Louis	1		9243	"	8	"
Lubrano	Pasquale	1		9699	"	13	"
Lucy	Timothy	1		9965	"	17	"
Lu							
Lu							
Lu							
Lu							
Lu							
Lu							
Lynch	Jesse G	1		909	Jan	10	1911
Lynar	John Jr	1		5203	Feb	20	"
Lynch	Edward F	1		5937	"	27	"
Lynch	Alexander	1		7679	Mar	21	"
Lynch	William P	1		7827	"	22	"
Lyon	Horace D	1		8423	"	29	"
Lynch	Thomas	1		9713	April	13	"
Ly							
Ly							
Ly							
Ly							
Ly							
Ly							
Ly							
Ly							
Ly							
Ly							
Ly							
Ly							
Ly							

BRIDE

Name of Bride: Surname	Given Name	Vol.	Page	Number	Date: Month	Day	Year
Lu[illegible]	Lizzie M	1		331	Jan	5	1911
Lubelsky	Frances	1		950	"	10	"
Luisa	Anna	1		2615	"	26	"
Lucas	Annie	1		2911	"	30	"
Lubchansky	Bessie	1		3409	Feb	3	"
Lukacs	Mary	1		4069	"	9	"
Lucas	Gladys I	1		4827	"	17	"
Lubowitz	Tilly	1		5269	"	21	"
Lux	Aranka	1		5307	"	21	"
Lumish	Lena	1		5961	"	27	"
Lurenberg	Fannie	1		5943	"	27	"
Lutzky	Esther	1		6901	Mar	11	"
Lubin	Gertrude	1		6993	"	13	"
Lundborg	Hilda O	1		7161	"	14	"
Luppacchini	Annantonia	1		7579	"	20	"
Lublin	Clara	1		9789	April	14	"
Lu							
Lu							
Lu							
Lu							
Lu							
Lu							
Lu							
Lu							
Lu							
Lu							
Lynch	Sarah	1		157	Jan	3	1911
Lynch	Gertrude	1		801	Mar	24	"
Lynam	Mabel M	1		9269	April	10	"
Lynch	Katherine	1		9837	"	15	"
Ly							
Ly							
Ly							
Ly							
Ly							
Ly							
Ly							
Ly							
Ly							
Ly							
Ly							
Ly							
Ly							
Ly							
Ly							

GROOM

NAME OF GROOM Surname	Given Name	Vol.	Page	Number	Date Month	Day	Year
Landsman	Morris	2		94	Jan	3	1911
Layda	George	2		302	"	4	"
Lando	Benedetto	2		340	"	5	
Lanenza	Vincenzo	2		352	"	5	
Lanzubbi	Saverese	2		422	"	5	
La Greca	Francesco	2		654	"	7	
Lacy	James J.	2		762	"	9	
Latter	Morris P.	2		858	"	10	
Labastie	Albert P.	2		944	"	10	
Larson	[illegible]	2		1308	"	14	
Lanza	Guiseppe	2		1390	"	14	
Lather	Harry N.	2		1484	"	16	
Lazansky	Emil	2		1534	"	16	
Lazarowsky	Joseph	2		1578	"	17	
Lazar	Vasily	2		2136	"	23	
Laker	Max	2		2156	"	23	
Lang	Gottlieb	2		2212	"	23	
Lantry	Francis J.	2		2248	"	23	
Lancaster	Arthur	2		2516	"	26	"
Langooy	Salman	2		2522	"	26	
Lautman	Max	2		2779	"	28	
Latorre	Onofrio	2		3098	"	31	
Lavecty	Odel	2		3204	Feb	1	
Lawlor	Peter J.	2		3348	"	2	
La Rosa	Gusto	2		370	"	7	
Lamprecht	Willie	2		4276	"	11	
Langone	Carmine	2		4484	"	14	
Lanzano	Antonio	2		4540	"	15	"
Lazzaro	Luigi	2		4640	"	16	
Lardo	Francesco	2		4688	"	16	
La Rosa	Dofuo	2		4764	"	16	
Lazeroff	Morris	2		4984	"	18	
Lane	James E	2		5062	"	20	
Lanzano	Pasquale	2		5452	"	23	
Landwehr	Grant W	2		5504	"	23	
La Rocca	Guiseppe	2		5584	"	24	
Latten	Adolphus	2		5696	"	25	
Lasher	Harry L.	2		5712	"	25	
Lander	Eugene	2		5784	"	27	
Lata	Antoni	2		5922	"	27	"
Laute	Friedrich W	2		5930	"	27	"
Landi	Antonio	2		5940	"	27	"
Lazarus	Rufin	2		6018	"	28	"
Ludwig	William A.	2		6232	Mar	4	
Lavine	Charles	2		6430	"	6	
Laufer	Jacob	2		6436	"	6	
Lauher	Isaac	2		6676	"	9	
Lavender	Leo	2		6884	"	11	"
La Belle	Fred A	2		6896	"	11	"

53—87581

BRIDE

NAME OF BRIDE Surname	Given Name	Vol.	Page	Number	Date Month	Day	Year
Laino	Maria	2		452	Jan	5	1911
Lassoff	Bollie	2		648	"	7	
Landa	Rose	2		766	"	9	
Lasek	Katie	2		884	"	10	
Lanzetta	Rosina	2		1172	"	14	
Lacaille	Sadie	2		1280	"	15	
Labagnara	Cristina	2		1286	"	14	"
Lanzacey	Maria	2		1630	"	17	
Lambert	Louise B.	2		1980	"	20	
Lambert	Anna	2		2142	"	23	
LaMorte	Filomena	2		2252	"	24	
Lavecchia	Angelina	2		2614	"	26	"
Ladek	Lubasie	2		2864	"	29	
Lang	Mary	2		2914	"	30	
Lazinsk	Evelyn	2		3568	Feb	4	
Ladyka	Casimira	2		3668	"	6	
Langmire	Louise E. M.	2		3756			
Labe	Ophelina	2		3942	"	8	
Landesberg	Sula	2		4220	"	11	
Layton	Edna S.	2		4596	"	15	
Lauchsteadt	Lillie	2		5110	"	20	"
Lawless	Mary	2		5136	"	20	
Lagattuto	Maria	2		5170	"	20	
Lubson	Bertha	2		5236	"	21	"
Laugton	Lenay	2		5370	"	2	
Lastowsky	Elizabeth	2		5384	"	23	"
Lazzric	Mary	2		5446	"	24	
La Rocca	Giovanna	2		5458	"	24	
Laygon	Ethel E	2		5512	"	25	"
La Luca	Antonina	2		5584	"	24	"
La Rocca	Francesca	2		5666	"	25	"
Lala	Concettina	2		5942	"	28	"
Lazzaro	Ida A.	2		6314	Mar	4	
Lambert	Etta	2		6376	"	4	"
Lagner	Anna	2		6646	"	7	"
Lazarus	Ella	2		6696	"	8	
Lobitas	Sarah	2		6792	"	10	"
Larotonda	Valentina	2		7040	"	13	
Laine	Olga	2		7442	"	18	
Laborowitz	Etta	2		7466	"	18	
Lagnestre	Carmela	2		7822	"	22	
Lagudara	Rosa	2		7866	"	23	"
Lartin	Elizabeth	2		7888	"	23	"
Lang	Ida M.	2		7970	"	23	"
Langholz	Fannie	2		8092	"	25	"
Langer	Yetty	2		8168	"	27	"
Lamprecht	Mary	2		8284	"	28	"
Lavelle	Lizzie A.	2		8336	"	28	"
Laut	Anna	2		8448	"	29	"

Continued next page

L

JAN

APR

1911

2 PART YR

GROOM

BRIDE

NAME OF GROOM		VOL.	PAGE	NUMBER	DATE			NAME OF BRIDE		VOL.	PAGE	NUMBER	DATE		
SURNAME	GIVEN NAME				MONTH	DAY	YEAR	SURNAME	GIVEN NAME				MONTH	DAY	YEAR
Langmuir	Egist	2		7216	Mar	15	1911	Langreich	Irene	2		8488	Mar	30	1911
Lardo	Rosario	2		7292	"	16	"	Lardo	Teresa	2		8534	"	30	"
Ladenheim	Max	2		7802	"	22	"	Larson	Bertha	2		8670	April	1	"
Lauro	Casper	2		7930	"	22	"	Lauria	Maria	2		8780	"	3	"
Larocca	Salvatore	2		8110	"	25	"	LaDuca	Lucia	2		8816	"	5	"
Lavin	Peter E	2		8336	"	28	"	Lawlor	Rosa	2		8900	"	6	"
Langeveld	John E	2		8382	"	29	"	Larson	Selma L.	2		9016	"	5	"
Lardaw	Herman	2		8548	"	30	"	Lapiduss	Ida	2		9212	"	8	"
Lahne	Philip	2		8614	"	31	"	Lajore	Amanda J.	2		9264	"	8	"
Labate	Basilio	2		8654	April	1	"	Larcon	Anna E	2		9312	"	10	"
LaCala	Joaquale	2		8686	"	1	"	Landig	Edna J	2		9382	"	10	"
Lang	Gunton	2		8752	"	3	"	Labocate	Marion	2		9392	"	10	"
Lawrinti	Francesco	2		9076	"	6	"	Lacsington	Mary A.	2		9666	"	12	"
Larsen	Niels	2		9146	"	6	"	Lawerence	Lottie E.	2		9672	"	13	"
Lawrence	William G	2		9182	"	7	"	Longdon	Sophie E.	2		9902	"	17	"
Lake	Roy G.	2		9302	"	10	"	La							
LaBarba	Vincent	2		9446	"	11	"	La							
Lagerstadt	Charles	2		9570	"	12	"	La							
Lange	Andreas S.	2		9722	"	13	"	La							
Ladyer	Joseph D.	2		9800	"	14	"	La							
Lachman	Bernard	2		9940	"	15	"	La							
La								La							
La								La							
La								La							
La								La							
La								La							
La								La							
La								La							
La								La							
La								La							
La								La							
La								La							
La								La							
La								La							
La								La							
La								La							
La								La							
La								La							
La								La							
La								La							
La								La							
La								La							
La								La							

L

JAN

APR

1911

2 PART YR

L

JAN

APR

1911

2 PART YR

GROOM

NAME OF GROOM		VOL.	PAGE	NUMBER	DATE		
SURNAME	GIVEN NAME				MONTH	DAY	YEAR
Levendosky	John J	2		54	Jan.	3	1911
Levine	Joseph	2		124	"	3	"
Leiberman	David	2		362	"	5	"
Leventhal	Lubin	2		386	"	5	"
Levitt	Sam	2		404	"	6	"
Lehovitz	Joseph	2		620	"	7	"
Lennon	Matthew	2		736	"	9	"
Levy	Hyman	2		810	"	9	"
Lehman	Abraham	2		1034	"	11	"
Levine	Sam	2		1098	"	12	"
Levy	Ralph	2		1124	"	12	"
Lester	Morris	2		1142	"	12	"
Lewis	Edward L.	2		1176	"	12	"
Leonhauser	Daniel W.	2		1184	"	12	"
Lee	Arthur	2		1228	"	13	"
Leavitt	Joseph	2		1408	"	16	"
Lewis	Frank C.	2		1726	"	18	"
Leydon	Patrick	2		1708	"	18	"
Lebine	Theodore	2		1908	"	19	"
Levine	Lubin	2		2006	"	20	"
Levine	Johum	2		2062	"	21	"
Lehrer	Jacob	2		2064	"	21	"
Levy	Isaac	2		2128	"	23	"
Lefkowitz	Arthur	2		2390	"	25	"
Lebricky	Antone	2		2426	"	25	"
Levine	Aaron	2		2504	"	26	"
Leven	Sam	2		2644	"	27	"
Levine	Morris	2		2787	"	28	"
Lev	Rudolph	2		2802	"	28	"
Levenda	Jacob	2		3308	Feb	2	"
Lewis	George	2		3344	"	2	"
Leonowich	Faybolt	2		3450	"	3	"
Lebowitz	Louis	2		3488	"	4	"
Leides	Henry	2		3522	"	4	"
Levy	Alexander	2		3556	"	4	"
Lehman	Albert	2		3734	"	7	"
Lerner	Samuel	2		3884	"	8	"
Leon	Samuel	2		4244	"	11	"
Lev	Herman	2		4338	"	14	"
Le	Pietro	2		4358	"	14	"
Leonard	Rph.	2		4462	"	14	"
Lee	Alexander	2		4476	"	14	"
Leon	Louis	2		4546	"	15	"
LeRoy	Frank A	2		4562	"	15	"
Lessmann	Max	2		4668	"	16	"
Leon	Samuel	2		4812	"	17	"
Lesti	Dave	2		4836	"	17	"
Lewis	Max	2		4878	"	17	"
Leven	Max	2		5158	"	20	"

36—27831
54 - 27581

K

BRIDE

NAME OF BRIDE		VOL.	PAGE	NUMBER	DATE		
SURNAME	GIVEN NAME				MONTH	DAY	YEAR
Leicher	Katie	2		318	Jan.	5	1911
Lewis	Alice A.	2		448	"	5	"
Lewis	Elsie	2		460	"	5	"
Lenzen	Clemence	2		506	"	6	"
Lehman	Maude	2		646	"	7	"
Leibson	Sarah	2		720	"	9	"
Lee	Mary J.	2		792	"	9	"
Levey	Florence B.	2		964	"	10	"
Ledyfith	Dorothy	2		1288	"	13	"
Lefkowitz	Rose	2		1568	"	17	"
Levison	Rose	2		1650	"	17	"
Lehmann	Minnie	2		1786	"	18	"
Levine	Mary	2		2068	"	21	"
Leggett	Agnes	2		2368	"	24	"
Levine	Anna	2		2520	"	26	"
Levis	Hester	2		2524	"	26	"
Levine	Jena	2		2576	"	26	"
Levine	Rosie	2		2764	"	28	"
Lefee	Alfonzina	2		2824	"	28	"
Levant	Lyle	2		2956	"	30	"
Levin	Dora M.	2		3030	"	31	"
Lefkowitz	Bertha	2		3066	"	31	"
Lebow	Celia B.	2		3076		31	"
Leonard	Max	2		3210	Feb	1	"
Letecka	Annie	2		3606		6	"
Lerringer	Sadie	2		3624	"	6	"
Levins	Etta	2		3688	"	6	"
Lee	Bridget	2		3918	"	8	"
Levine	Rose	2		3992	"	9	"
Lemba	Francesca	2		4064		9	"
Lessing	Diana	2		4348	"	11	"
Leschin	Anastacia	2		4310	"	14	"
Levy	Fanny	2		4402	"	14	"
Leybinger	Bertha M.	2		4486	"	14	"
Lehman	Sara	2		4490	"	14	"
Leon	Johanna B.	2		4662	"	15	"
Lehman	Augusta	2		4676	"	16	"
Levitsky	Selina	2		4980	"	18	"
Levin	Rosie	2		5044	"	18	"
Leese	Fanny	2		5040	"	20	"
Lesniak	Anna	2		5126	"	20	"
Levin	Henrietta	2		5142	"	20	"
Lemse	Annie	2		5274	"	21	"
Levine	Fanny	2		5322	"	21	"
Lefowitz	Cecilia	2		5670	"	25	"
Lequier	Babette	2		5628	"	25	"
Lebowitz	Rosie	2		5868	"	27	"
Leichter	Sadonia M.	2		6020	"	28	"
Lemarinchek	Sarah	2		6086	Mar	1	"

L

JAN

APR

1911

2 PART YR

GROOM

BRIDE

NAME OF GROOM Surname	Given Name	Vol.	Page	Number	Date Month	Day	Year
Leddy	Frank C	2		5210	Feb	20	1911
Lewis	Morris	2		5366	"	21	"
Lezin	Samuel Jr	2		5498	"	23	"
Lebed	Joseph	2		5590	"	24	"
Leftowitz	Abraham	2		5740	"	25	"
Levy	Joseph	2		5792	"	27	"
Levy	Benjamin J	2		5836	"	27	"
Lezby	Jacob	2		5856	"	27	"
Lehy	Nathan	2		5858	"	27	"
Lederman	Max	2		5868	"	27	"
Lezine	Samuel	2		6284	Mar	2	"
Lehman	Jacob	2		6342	"	4	"
Lewis	Sol	2		6556	"	7	"
Letzler	Morris	2		6664	"	7	"
Leffferman	Salman	2		6692	"	9	"
Leffler	Bernard	2		6752	"	9	"
Lehman	Otto	2		6818	"	10	"
Leighton	Sidney I	2		6934	"	11	"
Leff	Max	2		7202	"	15	"
Letpress	Edward	2		7314	"	16	"
Lechner	Abraham	2		7538	"	20	"
Leslie	Frank	2		7818	"	22	"
Lerner	Jake	2		7876	"	23	"
Levine	Theadore	2		8128	"	25	"
Lewis	Isidor	2		8214	"	27	"
Leftowitz	Nagen H	2		8220	"	27	"
Lerner	William	2		8356	"	29	"
Letzeiser	Willigis J	2		8690	April	1	"
Leberson	Isaac	2		8720	"	3	"
Leach	Grant LA	2		8764	"	3	"
Leach	George LR	2		8884	"	4	"
Lennox	Matthews	2		8900	"	4	"
Ledwith	Patrick	2		9306	"	10	"
Lenhan	John	2		9588	"	12	"
Levinsohn	Sam	2		9786	"	14	"
Levie	George J	2		9880	"	15	"
Lerner	Harry	2		9928	"	15	"
Le							
Le							
Le							
Le							
Le							
Le							
Le							
Le							
Le							
Le							
Le							
Le							

NAME OF BRIDE Surname	Given Name	Vol.	Page	Number	Date Month	Day	Year
Lewis	Sarah	2		6116	Mar	1	1911
Lent	Lillie	2		6136	"	1	"
Leone	Antonina	2		6364	"	3	"
Levey	Clara	2		6516	"	7	"
Leale	Catherine M	2		6652	"	8	
Levine	Fannie	2		6904	"	11	"
Levinson	Nina A	2		6954	"	11	"
Lezine	Sarah	2		6982	"	12	"
Lebowitz	Anna	2		7198	"	15	"
Lewis	Fannie	2		7264	"	16	"
Levy	Martha	2		7340	"	16	"
Levy	Annie	2		7414	"	18	"
Leftowitz	Lillie	2		7510	"	20	"
Liberovoch	Annie	2		7516	"	20	
Levine	Lillie	2		7522	"	20	
Lechner	Bessie	2		7528	"	20	
Levenson	Alice	2		7570	"	20	
Leider	Catherine	2		7634	"	20	
Lef	Ette	2		7638	"	20	
Leheney	Laura	2		7730	"	21	
LeKelley	Gloria	2		7776	"	22	"
Levine	Rollie	2		7892	"	23	
Leporis	Emilia	2		7920	"	23	
Levene	Anna I &	2		7988	"	24	
Levine	Rosalind	2		8022	"	24	
Levin	Mildred	2		8088	"	25	
Lerner	Ida	2		8266	"	28	
Leidesdorf	Rosalind	2		8452	"	29	
Levacacis	Rosebet	2		8510	"	30	"
Levin	Sarah	2		8596	"	31	"
Leichtman	Rose	2		8660	April	5	
Lewis	Lillian	2		9074	"	6	
Lensch	Augusta E	2		9361	"	10	"
Leeson	Amelia M	2		9380	"	10	"
Leiberman	Dora	2		9444	"	11	"
Lenyon	Ellen	2		9578	"	12	
Leibel	Ella	2		9704	"	13	
Levine	Annie	2		9876	"	15	
Levy	Emma	2		9980	"	17	
Le							
Le							
Le							
Le							
Le							
Le							
Le							
Le							
Le							
Le							

Continued next page

55-27831
54-27831

L

JAN
APR

1911

2 PART YR

GROOM

Name of Groom: Surname	Given Name	Vol.	Page	Number	Date: Month	Day	Year
Le							
Le							
Le							
Le							
Le							
Le							
Le							
Le							
Le							
Le							
Le							
Le							
Le							
Le							
Le							
Le							
Le							
Le							
Le							
Le							
Le							
Le							
Le							
Le							
Le							
Le							
Le							
Le							
Le							
Le							
Le							
Le							
Le							
Le							
Le							
Lh							
Lh							

55—27831
54—27831

BRIDE

Name of Bride: Surname	Given Name	Vol.	Page	Number	Date: Month	Day	Year
Le							
Le							
Le							
Le							
Le							
Le							
Le							
Le							
Le							
Le							
Le							
Le							
Le							
Le							
Le							
Le							
Le							
Le							
Le							
Le							
Le							
Le							
Le							
Le							
Le							
Le							
Le							
Le							
Le							
Le							
Le							
Le							
Le							
Le							
Le							
Lh							
Lh							

GROOM

NAME OF GROOM Surname	Given Name	Vol.	Page	Number	Date Month	Day	Year
Liberthal	Thomas A	2		410	Jan	5	1911
Livevani	Salamedo	2		411	"	5	"
Lipp	Samuel	2		498	"	6	"
Liverpool	Raymond	2		558	"	6	"
Liss	Max	2		586	"	7	"
Linane	James	2		978	"	11	"
Lipinski	Hactow	2		1092	"	12	"
Lipari	Mariano	2		1154	"	12	"
Lieberman	Morris	2		1232	"	12	"
Litman	Harry	2		1250	"	12	"
Licka	John	2		1536	"	16	"
Lipman	Reuben	2		1722	"	18	"
Liberty	Charles Jo	2		1944	"	19	"
Lipsel	Jacob	2		2334	"	23	"
Liberty	Wallace W	2		2536	"	30	"
Lisi	Rosario	2		3104		1	
Litman	Charles	2		3300	Feb	2	
Lippman	Nathan	2		3920	"	8	
Liebgold	Abraham	2		4130	"	10	
Lippman	Louis	2		4354	"	14	"
Lipp	Saul	2		4382	"	14	"
Liebetz	Joseph	2		4486	"	14	"
Liggio	Domenico G	2		4682	"	16	"
Lieber	Louis	2		4752	"	16	"
Lipnick	Joe	2		4978	"	18	"
Linder	Robert Jo	2		5680	"	25	"
Litson	Abraham	2		5766	"	25	"
Lindenmeier	Anthony	2		5944	"	27	"
Lichter	Marco	2		6168	Mar	2	"
Lindenveen	James F	2		6428	"	6	"
Lightfoot	Wilson	2		6510	"	6	"
Liberatore	Alberto	2		6514	"	6	"
Liebman	Louis	2		6532	"	7	"
Linderman	Louis	2		6560	"	7	"
Lizio	Vincenzo	2		6678	"	9	"
Lipshitz	Isaac	2		6690		9	
Lipsky	Dave	2		7004	"	13	"
Libon	Robert	2		7284	"	16	"
Liebfic	Benjamin	2		7766	"	22	"
Lichtenstein	Max	2		7898	"	23	"
Lindstrom	Matthew	2		8104	"	25	"
Liquori	Salvatore	2		8172	"	27	"
Licht	Frederick	2		8236	"	27	"
Littlefield	Frederick W	2		8346	"	28	"
Lippman	Max	2		8788	April	3	"
Lipsett	Wilhelm G	2		9526	"	12	"
Lichtenstein	Bernard	2		9932	"	15	"
Li							
Li							

BRIDE

NAME OF BRIDE Surname	Given Name	Vol.	Page	Number	Date Month	Day	Year
Liacqe	Annie	2		462	Jan	5	1911
Lipsk	Rebecca	2		546	"	6	"
Liuzzo	Maria G	2		706	"	9	"
Lifschitz	Judas	2		862	"	10	"
Lindner	Annie	2		1054	"	11	"
Linden	Sadie	2		1412	"	16	"
Liotard	Mary J	2		1740	"	18	"
Lightfoot	Libbie	2		2392	"	24	"
Lieber	Mary	2		2776	"	25	"
Lichtenstein	Mary	2		3600	Feb	6	"
Lint	Sally	2		3734	"	6	"
Lieberman	Rachel	2		3736	"	6	"
Lipshitz	Lussie	2		3744	"	7	"
Litton	Mary	2		4134	"	18	"
Lipshitz	Sadie	2		3970	"	9	
Lieber	Lillian	2		4444	"	14	"
Lieberman	Ida	2		4552	"	15	"
Lipsyma	Gida	2		5048	"	20	"
Lichter	Dena	2		5016	"	21	"
Liberteffa	Felicia	2		5438	"	23	"
Liblock	Minnie	2		5476	"	25	"
Litowitz	Ida	2		5660	"	25	"
Lignelli	Rosalia	2		5854	"	27	"
Link	Louise	2		5930	"	27	"
Lipshitz	Annie	2		6128	Mar	1	"
Littman	Lizzie	2		6260	"	3	"
Lipshitz	Anna	2		6288	"	3	"
Liggio	Giovannina	2		6420	"	6	"
Liliana	Maria	2		6446	"	6	"
Lipshitz	Pauline	2		6744	"	9	"
Lipka	Sarah	2		6806	"	10	"
Linkstone	Mathilda	2		6974	"	13	"
Linfa	Concetta	2		7002	"	13	"
Lillis	Margherita Jo	2		7058	"	14	"
Lizzio	Rosa	2		7128	"	14	"
Lichtenstein	Millie	2		7898	"	23	"
Liboff	Rose	2		8046	"	25	"
Lieberthal	Katie	2		8208	"	27	"
Lipshitz	Sadie	2		8472	"	30	"
Lippman	Annie	2		8648	"	30	"
Lipman	Mollie	2		8974	April	5	"
Lipp	Mary	2		9072	"	6	"
Litvack	Esther	2		9252	"	8	"
Lind	Lizzie	2		9742	"	12	"
Li							
Li							
Li							
Li							
Li							

L

JAN

APR

1911

2 PART YR

L

JAN APR

1911

2 PART YR

GROOM

Name of Groom: Surname	Given Name	Vol.	Page	Number	Date: Month	Day	Year
Li							
Li							
Li							
Li							
Li							
Li							
Li							
Li							
Li							
Li							
Li							
Li							
Li							
Li							
Li							
Li							
Li							
Li							
Li							
Li							
Li							
Li							
Li							
Li							
Li							
Li							
Li							
Li							
Li							
Li							
Li							
Li							
Li							
Li							
Li							
Li							
Li							
Li							
Li							
Li							
Ll							
Ll							
Ll							

BRIDE

Name of Bride: Surname	Given Name	Vol.	Page	Number	Date: Month	Day	Year
Li							
Li							
Li							
Li							
Li							
Li							
Li							
Li							
Li							
Li							
Li							
Li							
Li							
Li							
Li							
Li							
Li							
Li							
Li							
Li							
Li							
Li							
Li							
Li							
Li							
Li							
Li							
Li							
Li							
Li							
Li							
Li							
Li							
Li							
Li							
Li							
Li							
Li							
Li							
Li							
Lloyd	Alethia	2		4804	Feb	17	1911
Lloyd	Ellen A.	2		4840	"	17	"
Ll							

GROOM

Name of Groom: Surname	Given Name	Vol.	Page	Number	Date: Month	Day	Year
Lombardo	Giovanni	2		102	Jan	3	1910
Loscalzo	Innoncenzio	2		376	"	5	"
Lockwood	Joseph A	2		768	"	9	"
Lowinger	Rudolf	2		908	"	10	"
Lombardo	Calogero	2		1120	"	12	"
Lowery	Thomas	2		1156	"	12	"
Lofarte	Santi	2		1458	"	16	"
Lossberg	August V.	2		1518	"	16	"
London	Joseph	2		1958	"	20	"
Lotterhos	Charles	2		2280	"	23	"
Lottier	Joseph	2		2512	"	26	"
Loos	Karl	2		3190	Feb	1	"
Lobmeyer	Henry F	2		3376	"	3	"
Lollo	Gerardo	2		3466	"	4	"
LoScalzo	Filadelfio	2		3658	"	6	"
Lorber	Lou	2		3784	"	7	"
Logomarsini	Angelo	2		3904	"	8	"
Lodetti	Frank C	2		4366	"	14	"
Loria	William	2		4446	"	14	"
Long	John	2		5362	"	21	"
Lougheed	Alfred	2		5656	"	25	"
Long	Frederick J	2		5912	"	27	"
Locche	Sindaro	2		6816	Mar	10	"
Lorenza	Antonio	2		7052	"	13	"
Loeschman	Harry R	2		8222	"	27	"
Lothian	John H	2		8318	"	28	"
Loughlin	William	2		8380	"	29	"
Longhitano	Antonio	2		8534	"	30	"
Loddo	Giuseppe	2		8816	April	3	"
Lovelace	Thomas F	2		9170	"	7	"
Lowemsteim	Solomon	2		9462	"	11	"
Lohmann	Charles H	2		9490	"	11	"
London	Isidor	2		9680	"	13	"
London	Israel	2		9772	"	14	"
Lo							
Lo							
Lo							
Lo							
Lo							
Lo							
Lo							
Lo							
Lo							
Lo							
Lo							
Lo							
Lo							
Lo							
Lo							

BRIDE

Name of Bride: Surname	Given Name	Vol.	Page	Number	Date: Month	Day	Year
Love	Eva	2		20	Jan	3	1911
Lowenstein	Anna	2		36	"	3	"
Lopez	Mary F	2		408	"	5	"
Long	Mary C	2		558	"	6	"
Lombardo	Teresa	2		634	"	7	"
Lovell	Rosa A C	2		648	"	7	"
Lowe	Sarah	2		822	"	9	"
Lott	Frances P	2		970	"	10	"
LoCicero	Maria	2		1008	"	11	"
Locke	Mayne C	2		1708	"	18	"
Lolos	Alexandra	2		2000	"	20	"
Lockwood	Mary C	2		2192	"	23	"
Lopes	Dolores	2		2498	"	25	"
LoCascio	Melchiorra	2		2562	"	26	"
Locastro	Arfia	2		3004	"	31	"
Lombardo	Reggina	2		3042	"	31	"
Locher	Celia	2		3292	Feb	2	"
Lovetsky	Teresa	2		3470	"	4	"
Lockwood	Sarah G	2		3732	"	6	"
Lomonaco	Giuseppina	2		4146	"	10	"
LoMurra	Carmela	2		4370	"	14	"
Loos	Julia	2		4390	"	14	"
LoMonico	Rosa	2		4558	"	15	"
Loiacono	Rosina	2		4684	"	16	"
LoVecchio	Maria A	2		4828	"	17	"
Lottich	Maria M	2		5112	"	20	"
Long	Anna	2		5578	"	24	"
Low	Sarah C	2		6248	Mar	2	"
LoRe	Rose	2		6484	"	6	"
LoRosio	Carmela	2		6848	"	11	"
LoSchiavo	Angela	2		6902	"	11	"
Loria	Rosina	2		7326	"	16	"
LoCastro	Caterina	2		7448	"	18	"
Logan	Elizabeth	2		7542	"	20	"
Loya	Gisberta	2		7622	"	20	"
Lofgren	Edna	2		7718	"	21	"
LoCono	Rosalia M G	2		7804	"	22	"
Loeb	Hannah	2		7942	"	23	"
Loomis	May	2		8120	"	25	"
Loshinsky	Sarah S	2		8590	"	31	"
Lomonaco	Maria S	2		8654	April	1	"
Lovett	Mae H	2		8682	"	1	"
Loewy	Gertrude R	2		8862	"	4	"
Loehr	Kathryne M	2		9398	"	10	"
Loftus	Mary	2		9950	"	17	"
Lo							
Lo							
Lo							
Lo							

L

JAN

APR

1911

2 PART YR

L

JAN
APR

1911

2 PART YR

GROOM

NAME OF GROOM Surname	Given Name	Vol.	Page	Number	Date Month	Day	Year
Lurion	Abraham	2		864	Jan.	10	1911
Lubin	Barry B	2		1424	"	16	"
Luongo	Matteo	2		2896	"	30	"
Lubelsky	Benjamin	2		3120	"	31	"
Luschegi	Pietro	2		3230	Feb.	1	"
Lubynsky	Barnet	2		5284	"	21	"
Lustig	Hermann	2		5946	"	27	"
Ludwigson	Ernest G	2		6296	Mar.	4	"
Lundberg	Erik G	2		7698	"	21	"
Lucker	Peter	2		9338	April	10	"
Luftman	Jack	2		9968	"	17	"
Lu							
Lu							
Lu							
Lu							
Lu							
Lu							
Lu							
Lu							
Lu							
Lu							
Lu							
Lu							
Lynch	Timothy	2		400	Jan.	5	1911
Lynch	Eugene A	2		2182	"	23	"
Lynch	John	2		2464	"	25	"
Lynch	Thomas A	2		2698	"	27	"
Lynch	Williams F	2		4152	Feb.	10	"
Lyons	Thomas Jr.	2		4858	"	17	"
Lynch	Peter	2		4966	"	18	"
Lynch	James J.	2		6274	Mar.	3	"
Lynch	Peter	2		7794	"	22	"
Lyon	Benjamin J	2		8114	"	25	"
Lyman	John	2		9224	April	8	"
Lyder	Lyle R	2		9708	"	13	"
Ly							
Ly							
Ly							
Ly							
Ly							
Ly							
Ly							
Ly							
Lo							

BRIDE

NAME OF BRIDE Surname	Given Name	Vol.	Page	Number	Date Month	Day	Year
Lukacovsky	Mary	2		610	Jan.	7	1911
Lucas	Rose	2		628	"	7	"
Luetjen	Mamie	2		930	"	10	"
Lutzow	Jannie	2		1146	"	12	"
Lufkin	Bertha	2		1714	"	18	"
Lubman	Annie	2		1874	"	19	"
Lucas	Anna	2		2382	"	23	"
Luczago	Mary	2		2446	"	25	"
Luczka	Helena	2		2514	"	26	"
Luche	Emma	2		2888	"	30	"
Lund	Annie	2		5622	"	24	"
Lufkofsky	Jennie	2		5830	"	27	"
Lubritz	Hilda	2		6466	Mar.	6	"
Luongo	Elvira	2		7870	"	23	"
Lut	Mathilda	2		8004	"	24	"
Luonga	Caterina	2		8308	"	28	"
Lub	Mary	2		8638	April	1	"
Lucca	Antonietta	2		8658	"	1	"
Lu							
Lu							
u							
u							
Lu							
Lu							
Lu							
Lyon	Georgie E	2		1780	Jan.	18	1911
Lyster	Kathryn	2		1848	"	19	"
Lyca	Barbara	2		2364	"	24	"
Lyons	Mittie	2		5304	Feb.	21	"
Lyons	Margaret M.	2		536	"	21	"
Lynch	Regina	2		6668	Mar.	8	"
Lyon	Ethel	2		7300	"	16	"
Lyons	Julia	2		8514	"	30	"
Lynch	Agnes B	2		8876	April	1	"
Lynch	Nellie M	2		9778	"	14	"
Ly							
Ly							
Ly							
Ly							
Ly							
Ly							
Ly							
Ly							
Ly							

1911 L APR JUL 1911 2 PART YR

GROOM

NAME OF GROOM SURNAME	GIVEN NAME	VOL.	PAGE	NUMBER	DATE MONTH	DAY	YEAR
Lacovara	Andrea	3		10331	April	19	1911
Lane	John J.	3		10465	"	20	"
Larocca	Giovanni	3		10781	"	24	"
Lafe	Julius	3		10843	"	24	"
Lane	Daniel W.	3		10885	"	24	"
Laird	George W.	3		10937	"	25	"
Larsson	Carl	3		10965	"	25	"
Largenbach	John	3		11185	"	27	"
Laverty	James	3		11195	"	27	"
Lawrence	John B.	3		11341	"	28	"
Lange	George A.	3		11345	"	28	"
Lacey	Albert J.	3		11823	May	4	"
Lagerstram	Arthur O. B.	3		11879	"	4	"
Long	John O.	3		11913	"	6	"
Lawson	Ernest J.	3		12255	"	6	"
Lawrence	John B.	3		12787	"	15	"
Lamson	Cedrick W.	3		12885	"	15	"
Labella	Raffaele	3		13073	"	16	"
Landulfo	Giuseppe	3		13085	"	17	"
Lauri	Giovanni	3		13121	"	17	"
Larson	Carl A.	3		13175	"	17	"
Lampropoulos	Thomas	3		13229	"	18	"
Lawless	Thomas	3		13303	"	18	"
Lamattina	Francesco	3		13317	"	18	"
Laffer	Benjamin	3		13385	"	19	"
Lodigiola	Vito	3		13713	"	23	"
Labelle	Albert	3		13813	"	23	"
Ludaamer	John H.	3		14523	"	29	"
Lawton	Thomas J.	3		14639	"	31	"
Lapidus	David	3		14767	"	31	"
Lacob	Harry	3		14787	June	1	"
Landesman	Meeks	3		14986	"	2	"
Lapidus	Harry	3		15159	"	3	"
Lomoglia	Domenico	3		15195	"	3	"
Lawler	Thomas	3		15713	"	7	"
Lange	Adam H.	3		15827	"	8	"
Lackenau	William H.	3		15891	"	8	"
Lauccin	Joseph	3		15981	"	8	"
Lanzit	Mortimer	3		16017	"	8	"
Labaquara	Calysto	3		16047	"	8	"
Laspagnoletta	Celia	3		16397	"	12	"
Lashley	Charles H.	3		16445	"	13	"
Lawlor	William J.	3		16629	"	14	"
Langford	Frank J.	3		16715	"	15	"
Laybia	Pasquale	3		16825	"	15	"
Lake	Edward	3		16861	"	16	"
Lamberti	Benedetto	3		16983	"	17	"
Lattanzi	Joseph M.	3		16963	"	17	"
Laborocy	John	3		17277	"	19	"

83—37931

BRIDE

NAME OF BRIDE SURNAME	GIVEN NAME	VOL.	PAGE	NUMBER	DATE MONTH	DAY	YEAR
Larson	Hannah	3		10167	April	18	1911
Langebacher	Carrie	3		10175	"	18	"
Laclo	Rosa	3		10449	"	19	"
Lachina	Lizzie	3		10467	"	20	"
Ladd	Margorie L.	3		10579	"	21	"
Lambert	Nesta M.	3		10621	"	22	"
Lane	Margarete	3		10727	"	24	"
Law	Frances R.	3		10917	"	25	"
Lang	Margaret	3		10933	"	25	"
Lausenbuch	Agny L.	3		10971	"	25	"
Lafferne	Lea	3		11165	"	27	"
La Russo	Antonetta	3		11213	"	27	"
Lazzardi	Maria L.	3		11225	"	27	"
Labbe	Rosa	3		11337	"	29	"
Lane	Catherine J.	3		11387	"	29	"
Larusso	Anna	3		11431	"	29	"
Laysal	Mary	3		11469	May	1	"
Lacacone	Francesca	3		11503	"	1	"
Lahne	Mary	3		11555	"	1	"
Lasfugnoletta	Azzelina	3		11821	"	4	"
Lacy	Rosalia	3		11901	"	5	"
Lasky	Jennie	3		11953	"	6	"
Laccala	Concetta	3		12015	"	6	"
Lave	Elizabeth	3		12179	"	6	"
Lato	Sarah L.	3		12219	"	8	"
Lasher	Kate	3		12329	"	9	"
Labaca	Mumingta	3		12709	"	13	"
Larkin	Helen	3		12845	"	15	"
La Mantia	Francesca	3		12861	"	15	"
Langsam	Goldie	3		12869	"	15	"
Larklord	Rose	3		12963	"	15	"
Larson	Ruth L. & Helen L.	3		13117	"	17	"
Lay	Mary A.	3		13125	"	17	"
Larkin	Ebb J.	3		13151	"	17	"
Larson	Nellie	3		13183	"	17	"
Larkin	Anne	3		13375	"	19	"
Lake	Fanny	3		13387	"	19	"
Larbesian	Ida	3		13559	"	22	"
Lashey	Anne	3		13619	"	22	"
Lawton	Cecilia	3		12709	"	22	"
Lazarowitz	Munziata	3		14671	"	31	"
Lamniazo	Catherine	3		14717	"	31	"
Lampon	Rose	3		14983	June	2	"
Lantz	Rose	3		14988	"	2	"
Lawler	Gypsie	3		15147	"	3	"
Lacha	Gabba	3		15265	"	3	"
Larsen	Selma	3		15411	"	5	"
Landesman	Caddy	3		15519	"	6	"
Lafond		3		15625	"	6	"

Continued next page

L

1911

APR JUL

2 PART YR

GROOM

Name of Groom: Surname	Given Name	Vol.	Page	Number	Date: Month	Day	Year
Lawler	Leo F	3		17411	June	20	1911
Labella	Umberto	3		17469	"	21	"
Lander	Alex	3		17589	"	22	"
Lavacca	Giuseppe	3		17811	"	24	"
Lane	Fredrick D	3		17919	"	26	"
Laufer	Jacob	3		17955	"	26	"
Laurence	William E	3		18005	"	26	"
Laufer	Max	3		18119	"	27	"
Lampert	Walter G	3		18187	"	28	"
Langfeldt	Michael	3		18699	July	3	"
Lagattuta	Carmelo	3		18753	"	3	"
Lavo	John	3		18765	"	3	"
Lawer	Sam	3		19045	"	6	"
Lanziera	Mauro	3		19347	"	11	"
Lagana	Michele	3		19517	"	13	"
Lacitti	Marino	3		19529	"	13	"
Lanzo	Antonio	3		19687	"	15	"
Landin	Robert B	3		19899	"	18	"
La							
La							
La							
La							
La							
La							
La							
La							
La							
La							
La							
La							
La							
La							
La							
La							
La							
La							
La							
La							
La							

54-27831

BRIDE

Name of Bride: Surname	Given Name	Vol.	Page	Number	Date: Month	Day	Year
Lastovka	Amelia	3		15686	June	7	1911
Latinsky	Bella	3		15849	"	8	"
Lang	Evelyn G	3		15887	"	8	"
Laufer	Eusine	3		16124	"	10	"
Larsen	Augusta	3		16175	"	10	
La[illegible]	Agatha	3		16205	"	10	
Latrella	Teresa	3		16389	"	12	"
Lang	Mary A	3		16445	"	13	"
Laffi	Stella	3		16561	"	13	
Labruzzo	Maria A	3		16725	"	15	"
Lardino	Vincenza	3		16765	"	15	
Landesman	Frances	3		16775	"	15	"
Lacatena	Angela	3		17083	"	17	
Lauzarone	Louisa	3		17137	"	19	
Lanigan	Florence V	3		17153	"	19	
Lawrence	Virginia M	3		17187	"	19	"
Lasch	Edna	3		17361	"	20	"
Landon	Anne	3		17475	"	21	"
Lanigan	Anne	3		17607	"	22	"
Lattanzi	Sabina	3		17962	"	26	"
Lake	Bertha G	3		17173	"	27	"
LaTour	Grace D	3		18223	"	28	"
Lascala	Caterina	3		18433	"	29	"
Larmour	Isabella C	3		19081	July	7	"
Lawless	Minnie G	3		19099	"	7	"
Larocca	Calogera	3		19183	"	8	"
Lando	Benedetta	3		19205	"	10	"
Lalley	Mary	3		19501	"	13	"
Lafemina	Adelina	3		19573	"	13	"
Lang	Charlotte	3		19763	"	17	"
Lazarus	Rae	3		19865	"	18	"
Laird	Hazel M	3		19949	"	19	"
La							
La							
La							
La							
La							
La							
La							

L

APR

JUL

1911

2 PART YR

GROOM

NAME OF GROOM		VOL.	PAGE	NUMBER	DATE		
SURNAME	GIVEN NAME				MONTH	DAY	YEAR
Lesser	Pincus	3		10197	April	18	1911
Levey	Samuel J	3		10413	"	19	"
Leffelman	Frank J	3		10265	"	19	"
Lebhart	Hyman J	3		10379	"	20	"
Leith	John J	3		10605	"	21	"
Levy	Hyman	3		10721	"	24	"
Leibowitz	Abraham	3		10893	"	25	"
Lee	Milton	3		11157	"	27	"
Levy	Gustave	3		11205	"	27	"
Leadbitter	Harold	3		11549	May	1	"
Lengtowycz	Martin	3		11609	"	2	"
Leibowitz	Morris	3		11837	"	4	"
Levy	Abraham	3		12087	"	8	"
Lefkowitz	Isidore W	3		12219	"	8	"
Lerner	Samuel	3		12251	"	9	"
Lederer	Harry	3		12369	"	10	"
Levitt	Barney S	3		12387	"	10	"
Levy	Henry	3		12484	"	11	"
Lobsen	Jacob	3		12667	"	12	"
Lenzi	Stefano	3		12779	"	15	"
Lewis	Edward	3		12795	"	15	"
Levynsky	Isaac	3		12869	"	15	"
Lefkowitz	Herman	3		12917	"	15	"
Levy	Edward	3		13017	"	16	"
Leitzel	Frank	3		13041	"	16	"
Lederer	Dave	3		13177	"	17	"
Levy	Harry	3		13263	"	18	"
Leonard	George J	3		13329	"	18	"
Leonard	August	3		13553	"	22	"
Levitz	Samuel	3		13567	"	22	"
Lee	Edward	3		13577	"	22	"
Levenson	Isaac Lo	3		13609	"	22	"
Lehman	Meyer	3		13836	"	24	"
Lerg	Harry	3		14117	"	25	"
Lehmann	Albert H	3		13972	"	25	"
Leviton	Minnie	3		14465	"	29	"
Lee	Spiratos Jr	3		14647	"	31	"
Leary	Frederick	3		14661	"	31	"
LeSaint	Jmes	3		14685	"	31	"
Levenson	Samuel	3		14799	June	1	"
Lessinger	Harry	3		14851	"	1	"
Lessee	Alfred Lo	3		14931	"	1	"
Levy	Abraham	3		14981	"	2	"
Lefkowitz	Hank	3		14999	"	2	"
Lelloy	Robert	3		15067	"	2	"
Lee	James H. Jr	3		15069	"	2	"
Lee	Harry	3		15140	"	3	"
Levy	Jakub	3		15213	"	3	"
Levy	Joseph A	3		15485	"	5	"

BRIDE

NAME OF BRIDE		VOL.	PAGE	NUMBER	DATE		
SURNAME	GIVEN NAME				MONTH	DAY	YEAR
Lelly	Maddelena	3		10064	April	17	1911
Lentz	C. Emilie	3		10113	"	18	"
Levine	Ida	3		10259	"	19	"
Levy	Fortunee	3		10569	"	21	"
Levy	Hattie	3		11057	"	26	"
Leostaris	Penelope	3		11189	"	27	"
Levine	Anna	3		11251	"	27	"
Levy	Lillian	3		11611	May	2	"
Leibowitz	Janette	3		11889	"	4	"
Lehning	Marie	3		11985	"	6	"
Leffler	Rose	3		12273	"	9	"
Lahey	Mary	3		11933	"	5	"
Levine	Annie	3		13511	May	9	1911
Lepre	Lillian	3		12767	"	13	"
Leonte	Salvatore	3		12837	"	15	"
Leibaum	Jennie	3		12857	"	15	"
Leipzig	Jennie	3		12865	"	15	"
Levitsky	Sarah	3		12905	"	15	"
Lever	Margaret	3		13055	"	16	"
Levy	Augusta	3		13153	"	17	"
Levovod	Fahme	3		13193	"	17	"
Lewi	Ida	3		13283	"	18	"
Legarde	Mary A	3		13341	"	19	"
Levitz	Ettie	3		13567	"	22	"
Letizia	Giuseppina	3		13603	"	22	"
Levine	Fanny	3		13709	"	23	"
Leonard	Alice M	3		13791	"	22	"
Lohrburger	Hilda	3		13811	"	23	"
Levine	Bertha	3		14021	"	25	"
Levy	Rose	3		14057	"	25	"
Lerner	Gussie	3		14347	"	27	"
Leonard	Katherine N	3		14575	"	29	"
Levinson	Rose	3		14579	"	29	"
Levine	Anna	3		14585	"	29	"
Lend	Maud	3		14567	"	29	"
Leddy	Mary R	3		14581	"	29	"
Levy	Sadie J	3		14619	"	31	"
Levy	Lucy	3		14719	"	31	"
Leibman	Jantie	3		16135	June	2	"
Leffkowitz	Dora	3		15158	"	3	"
Lewis	Jessie D	3		15221	"	3	"
Lefato	Amanda	3		15527	"	6	"
Leff	Lena	3		15557	"	6	"
Levine	Lillie	3		15735	"	7	"
LeBlanc	Minnie M	3		15947	"	8	"
Levine	Sarah	3		16227	"	10	"
Lederer	Lena	3		16463	"	13	"
Levine	Annie	3		16423	"	12	"
Leary	Margaret	3		16431	"	13	"

L

APR

JUL

1911

2 PART YR

GROOM

NAME OF GROOM Surname	Given Name	Vol.	Page	Number	Date Month	Day	Year
Levy	Oscar	3		15625	June	6	1911
Leibowitz	Harry	3		15744	"	7	"
Lomp	Charlie	3		15783	"	7	"
Leff	Benjamin	3		15830	"	8	"
Lelight	Abraham	3		15861	"	8	"
Levin	Benjamin	3		15935	"	8	"
Leo	Benjamin	3		16160	"	10	"
Lewis	Alfred A	3		16365	"	12	"
Levine	Morris	3		16495	"	13	"
Leibowitz	Abe	3		16873	"	16	"
Levinson	Benjamin	3		16881	"	16	"
Lewyn	Mode	3		16961	"	16	"
Leffler	John A.	3		17051	"	17	"
Levy	Benjamin	3		17057	"	17	"
Levinson	Solomon	3		17101	"	19	"
Leibow	Meyer	3		17140	"	19	"
Lewis	Joseph A.	3		17183	"	19	"
Levy	Milton	3		17229	"	19	"
Levitt	Michael	3		17355	"	20	"
Levy	Milton	3		17371	"	20	"
Lewis	James	3		17477	"	21	"
Lewis	Henry R.	3		17529	"	21	"
Leonardi	David	3		17655	"	22	"
Levy	Alexander	3		17663	"	22	"
Leiber	Charles J.	3		17711	"	23	"
Lewis	William A.	3		17701	"	23	"
Leimbach	George P.	3		17783	"	23	"
Levie	George L.	3		17997	"	26	"
Levy	Louis	3		18050	"	26	"
Leitner	Geo. M.	3		18141	"	27	"
Levine	Abraham	3		18251	"	28	"
Levins	Robert M	3		18407	"	29	"
Levy	Samuel	3		18479	"	30	"
Leitler	John	3		18493	"	30	"
Leibowitz	Jacob	3		18561	July	1	"
Leibmann	Samuel	4		18703	"	3	"
Leopold	Alex	3		19319	"	11	"
Leibowitz	Harry	3		19359	"	11	"
Lemplin	Benny	3		19451	"	12	"
Lehrye	Daniel A	3		19699	"	15	"
Lee	Thomas	3		19767	"	17	"
Le							
Le							
Le							
Le							
Le							
Le							
Le							
Le							

BRIDE

NAME OF BRIDE Surname	Given Name	Vol.	Page	Number	Date Month	Day	Year
Lehrman	Rose	3		16543	June	14	1911
Leibowitz	Eleanor	3		16564	"	14	"
Levy	Rella	3		16673	"	14	"
Lefavi	Maria	3		16783	"	15	"
Leichtman	Gladys D	3		16961	"	16	"
Lenart	Elizabeth	3		17007	"	17	"
Levine	Bessie	3		17017	"	17	"
Lefebre	Gedwig	3		17065	"	17	"
Levy	Florence	3		17221	"	19	"
Lee	Quellian	3		17283	"	19	"
Levine	Fannie	3		17243	"	19	"
Leisler	Sadie	3		17353	"	20	"
Lewis	Carrie J.	3		17367	"	20	"
Leddy	Catherine	3		17397	"	20	"
Leibman	Bessie	3		17455	"	21	"
Leiferman	Ova E	3		17551	"	22	"
Le Count	Mary E	3		17571	"	22	"
Lerner	Sadie	3		17663	"	22	"
Levine	Rose	3		17833	"	24	"
Levinson	Jennie	3		17841	"	24	"
Levin	Sofia	3		17856	"	24	"
Lerner	Shewa	3		17887	"	24	"
Lee	Sylvester	3		17975	"	26	"
Leogrande	Anna	3		17989	"	26	"
Leby	Molly	3		18053	"	26	"
Lederman	Genelieve I.	3		18141	"	27	"
Lechner	Anna L.	3		18251	"	29	"
Levine	Gussie	3		18893	July	5	"
Levy	Henrietta	3		18994	"	6	"
Levine	Ida	3		19019	"	6	"
Le Levore	Helen	3		19025	"	6	"
Lee	Mary A.	3		19029	"	6	"
Letizia	Marianna	3		19035	"	6	"
Leone	Lucia	3		19125	"	8	"
Leydera	Emily L.	3		19179	"	8	"
Leibowitz	Annie	3		19503	"	14	"
Levitt	Rebecca	3		19701	"	15	"
Lee	Mae	3		19915	"	18	"
Leuthner	Rosa	3		19963	"	19	"
Levy	Rose	3		19995	"	19	"
Le							
Le							
Le							
Le							
Le							
Le							
Le							
Le							
Le							

Continued next page

L

APR

JUL

1911

2 PART YR

GROOM

Name of Groom: Surname	Given Name	Vol.	Page	Number	Date: Month	Day	Year
Le							
Le							
Le							
Le							
Le							
Le							
Le							
Le							
Le							
Le							
Le							
Le							
Le							
Le							
Le							
Le							
Le							
Le							
Le							
Le							
Le							
Le							
Le							
Le							
Le							
Le							
Le							
Le							
Le							
Le							
Le							
Le							
Le							
Le							
Le							
Lh							
Lh							

BRIDE

Name of Bride: Surname	Given Name	Vol.	Page	Number	Date: Month	Day	Year
Le							
Le							
Le							
Le							
Le							
Le							
Le							
Le							
Le							
Le							
Le							
Le							
Le							
Le							
Le							
Le							
Le							
Le							
Le							
Le							
Le							
Le							
Le							
Le							
Le							
Le							
Le							
Le							
Le							
Le							
Le							
Le							
Le							
Le							
Le							
Lh							
Lh							

L

APR

JUL

1911

2 PART YR

GROOM

NAME OF GROOM Surname	Given Name	Vol.	Page	Number	Date Month	Day	Year
Lipshit	Philip	3		10637	April	22	1911
Littenberg	David	3		10801	"	24	"
Liberatore	Alessandro	3		11821	May	4	"
Lipsky	Stephan	3		11938	"	5	"
Libman	Moses	3		11981	"	6	"
Lisecki	Stefan	3		12647	"	12	"
Lifshitz	Maurice I	3		12793	"	15	"
Lichtman	Morris	3		12919	"	15	"
Lieder	Joseph	3		13193	"	17	"
Lieder	Samuel	3		13477	"	20	"
Lichtenfels	Emil	3		13853	"	23	"
Lipshitz	Henry	3		13937	"	24	"
Lieberman	Ike	3		13950	"	24	"
Ligniori	Giovanni	3		13997	"	25	"
Lipkman	Myron	3		14176	"	26	"
Lindauer	Abraham N	3		14227	"	27	"
Lincoln	August	3		14313	"	27	"
Lipschitz	Sam	3		14383	"	29	"
List	Alexander	3		14567	"	29	"
Lichtenstod	Sam	3		14669	"	31	"
Lieber	Julius	3		14743	"	31	"
Lipson	Davdor	3		15231	June	3	"
Linhart	Aloys	3		15330	"	5	"
Lipschitz	Jack	3		15390	"	5	"
Linnell	Mikko	3		15657	"	6	"
Lipkin	Sam	3		15755	"	7	"
Lippmann	Charles Jr	3		16015	"	8	"
Liber	Theodor	3		16751	"	15	"
Lind	Charles L	3		16907	"	16	"
Lipshitz	Morris	3		17165	"	19	"
Lieberman	Louis	3		17261	"	19	"
Lippe	Adolph A.	3		17691	"	22	"
Lifshitz	Harry	3		17789	"	23	"
Lippincott	Arthur	3		18227	"	28	"
Libertino	Giovanni	3		18385	"	29	"
Liebman	Louis	3		18487	"	30	"
Lindner	Lyon	3		18553	July	1	"
Lind	Otto	3		18673	"	3	"
Lindermann	Charles	3		18685	"	3	"
Little	Albert D	3		19167	"	8	"
Libersky	Alois	3		19199	"	10	"
Lille	August	3		19229	"	10	"
Lizak	Andrew	3		19633	"	14	"
Lichterman	Harry L	3		19783	"	17	"
Licker	Isaak A	3		19971	"	19	"
Li							
Li							
Li							
Li							
Le							

BRIDE

NAME OF BRIDE Surname	Given Name	Vol.	Page	Number	Date Month	Day	Year
Lieffebee	Jemtje	3		10183	April	18	1911
Lipkowitz	Henrietta	3		10243	"	19	"
Liesman	Hannah	3		10285	"	19	"
Lisa	Rosie	3		10609	"	22	"
Lindner	Clara B	3		11067	"	26	"
Litman	Sarah	3		11151	"	27	"
Liepmann	Mollie	3		11209	"	28	"
Liebowitz	Ida	3		11229	"	29	"
Linehan	Kathleen	3		11683	May	3	"
Licova	Eudocia	3		11745	"	3	"
Link	Christine	3		11847	"	4	"
Lien	Jennie	3		12144	"	9	"
Liska	Stefanina	3		12341	"	10	"
Lingar	Katherine	3		12629	"	12	"
Liebit	Rosie	3		12849	"	15	"
Lindner	Henrietta	3		13011	"	16	"
Lipsky	Sadie	3		13093	"	17	"
Livingston	Grace	3		13109	"	17	"
Ligrot	Gaetana	3		13271	"	18	"
Lindvall	Hulda	3		13435	"	20	"
Lindner	Pearl	3		13703	"	23	"
Lipsitz	Ida	3		13735	"	23	"
Litchtenstern	Anna	3		13925	"	24	"
Lind	Lucia M	3		13973	"	25	"
Lieberman	Regina	3		14001	"	25	"
Lindholm	Alma A	3		14093	"	25	"
Link	Maria	3		14099	"	25	"
Littlebury	Minnie	3		14311	"	27	"
Lindquist	Hilda A	3		14523	"	29	"
Lifschitz	Rosie	3		15085	June	2	"
Lind	Rosie	3		15229	"	2	"
Linpott	Alice	3		15381	"	5	"
Liebert	Emily	3		15435	"	5	"
Linmer	Minnie	3		15649	"	6	"
Lindeman	Rose	3		15801	"	7	"
Litzendorf	Loretta	3		15945	"	8	"
Lichtyger	Lillie	3		15965	"	8	"
Litowsky	Ray	3		16899	"	16	"
Lipschitzky	Andrie	3		17037	"	17	"
Lieberman	Pauline	3		17043	"	17	"
Lisa	Mary	3		17185	"	19	"
Lieven	Elisabeth	3		17307	"	19	"
Lipuma	Marietta	3		17612	"	22	"
Licenziato	Anna	3		17689	"	22	"
Lindsay	Marion L	3		18041	"	26	"
Little	Elizabeth	3		19167	July	8	"
Little	Anna M	3		19288	"	10	"
Li							
Li							

GROOM

BRIDE

L

APR
JUL

1911

2 PART YR

Name of Groom: Surname	Given Name	Vol.	Page	Number	Date: Month	Day	Year
Li							
Li							
Li							
Li							
Li							
Li							
Li							
Li							
Li							
Li							
Li							
Li							
Li							
Li							
Li							
Li							
Li							
Li							
Li							
Li							
Li							
Li							
Li							
Li							
Li							
Li							
Li							
Li							
Li							
Li							
Li							
Li							
Li							
Li							
Li							
Li							
Li							
Li							
Li							
Li							
Lloyd	Alfred J	3		1911	July	7	1911
Ll							
Ll							

Name of Bride: Surname	Given Name	Vol.	Page	Number	Date: Month	Day	Year
Li							
Li							
Li							
Li							
Li							
Li							
Li							
Li							
Li							
Li							
Li							
Li							
Li							
Li							
Li							
Li							
Li							
Li							
Li							
Li							
Li							
Li							
Li							
Li							
Li							
Li							
Li							
Li							
Li							
Li							
Li							
Li							
Li							
Li							
Li							
Li							
Li							
Li							
Li							
Li							
Ll							
Ll							
Ll							

NAME OF GROOM Surname	Given Name	Vol.	Page	Number	Date Month	Day	Year
Lubitz	Harry	3		10235	April	19	1911
Lundgren	David	3		11053	"	26	"
Lutz	Wilhelm	3		11143	"	27	"
Luffi	Giuseppe	3		11505	May	1	"
Lubliusky	Nathan	3		11557	"	1	"
Lubera	Theodor	3		11901	"	5	"
Lutwyler	Andrew	3		11909	"	5	"
Lupis	Parris	3		12161	"	8	"
Lubstig	James L	3		12141	"	8	"
Luck	Alexander	3		13549	"	22	"
Lund	Oscar	3		14213	"	26	"
Lustberg	Harry	3		14271	"	27	"
Lubin	Abe	3		15085	June	2	"
Lundstrom	Julius W	3		16249	"	12	"
Lutz	David A	3		17517	"	21	"
Lubliusky	Jacob	3		17933	"	26	"
Lurie	Samuel D	3		18491	"	30	"
Lyndin	Henry	3		18831	July	3	"
Lu							
Lu							
Lu							
Lu							
Lu							
Lu							
Lu							
Lynch	William J	3		10705	April	24	1911
Lynch	James	3		10773	"	24	"
Lynch	David M	3		11391	"	29	"
Lynton	Edward J	3		12397	May	10	"
Lynch	Michael	3		12435	"	10	"
Lynch	Michael	3		13887	"	24	"
Lysobey	Daniel	3		14155	"	26	"
Lyne	Benjamin	3		15079	June	2	"
Lyne	John	3		15604	"	6	"
Lynk	Charles	3		19015	"	6	"
Ly							
Ly							
Ly							
Ly							
Ly							
Ly							
Ly							
Ly							
Ly							
Ly							

NAME OF BRIDE Surname	Given Name	Vol.	Page	Number	Date Month	Day	Year
Lukacs	Julia	3		10009	April	17	1911
Lutte	Louisa J	3		10131	"	18	"
Luders	Martha A	3		10307	"	19	"
Lugg	Grace	3		11747	May	3	"
Lubera	Annie	3		11769	"	4	"
Ludwig	Helen	3		12449	"	10	"
Luthak	Anna	3		12721	"	13	"
Lucarini	Eugene	3		13659	"	22	"
Lubliusky	Ayda	3		13967	"	24	"
Lurie	Alice	3		14757	"	31	"
Lubapin	Vera	3		17149	June	19	1911
Lunsford	Hazy L	3		17418	"	20	"
Lucy	Julia	3		17799	"	23	"
Ludwig	Connie	3		18241	July	10	"
Luckey	Daisy L	3		19905	"	18	"
Lu							
Lu							
Lu							
Lu							
Lu							
Lu							
Lu							
Lu							
Lu							
Lu							
Lyrka	Stephanie	3		10745	April	24	1911
Lyons	Edna M	3		11196	"	27	"
Lyle	Ellen J	3		12642	May	12	"
Lyng	Ella L	3		14713	"	31	"
Lyork	Kathryn L	3		16787	June	15	"
Lynch	Catharine L	3		16965	"	17	"
Lyons	Bertha	3		16995	"	17	"
Lynch	Margaret M	3		17609	"	22	"
Lynch	Harriet J	3		18067	"	26	"
Lyszczyszyn	Anastasia	3		19567	July	13	"
Ly							
Ly							
Ly							
Ly							
Ly							
Ly							
Ly							
Ly							
Ly							
Ly							

L

APR

JUL

1911

2 PART YR

GROOM

NAME OF GROOM Surname	Given Name	Vol.	Page	Number	Date Month	Day	Year
Lanham	James J	4		10168	April	18	1911
Labarbara	Domenico	4		10270	"	18	"
Lamb	George H.	4		10358	"	19	"
Lawrence	Amory	4		10392	"	20	"
Langone	Domedico	4		10414	"	20	"
Lavigne	[illegible]	4		10660	"	22	"
Lumboy	Christian Jr	4		10900	"	25	"
Lang	[illegible]	4		11096	"	26	"
Larkin	[illegible]	4		11100	"	26	"
Labate	Demetrio	4		11300	"	28	"
Lauria	Celio	4		11302	"	28	"
Lampe	William	4		11344	"	28	"
Laszecky	Eugenius	4		11580	May	2	"
Landgon	Lester J	4		11690	"	3	"
Lauritsen	Laurits	4		11764	"	4	"
Lazar	[illegible]	4		11812	"	4	"
Landow	Louis	4		11968	"	6	"
Lanzilotto	Cosimo	4		12064	"	6	"
Lasker	Bernhardt	4		12178	"	8	"
Lawler	James J	4		12184	"	8	"
Lavia	Giovanni	4		12346	"	10	"
Lacz	[illegible]	4		12426	"	10	"
Lavezzo	Daniel Jo	4		12428	"	10	"
Lauro	Raffaelle J	4		12512	"	11	"
Lauter	Herman J	4		12682	"	12	"
Lang	Edward	4		12690	"	12	"
Laffin	Daniel J	4		12858	"	15	"
Laffan	Edward	4		13092	"	19	"
Lacken	William	4		13510	"	20	"
Larabee	George	4		13524	"	20	"
Langan	William J	4		13580	"	22	"
LaMorte	Peter 99	4		13732	"	22	"
Lavanda	Ave	4		13786	"	22	"
Lagazio	Alfred	4		13990	"	25	"
Lang	Adolph	4		14002	"	27	"
Larson	Carl	4		14590	"	29	"
Lakes	Isidor	4		14598	"	31	"
Laemmle	George J	4		14744	"	31	"
Lauria	Erasmo	4		15222	June	2	"
Lavendis	Peter	4		15280	"	3	"
LaMorte	Daniel A	4		15362	"	5	"
Landers	Edward J	4		15436	"	5	"
Lang	George	4		15580	"	6	"
Lasker	Emil	4		15590	"	6	"
Langued	Peter	4		15810	"	7	"
Lake	James	4		15850	"	8	"
Lamantia	Marco	4		16138	"	10	"
Lane	Robert J	4		16246	"	12	"
Lane	George	4		16654	"	14	"

BRIDE

NAME OF BRIDE Surname	Given Name	Vol.	Page	Number	Date Month	Day	Year
Lawlor	Laura E	4		10056	April	17	1911
Lazrath	Lottie	4		10358	"	19	"
LaSalle	Concettina	4		10402	"	20	"
Larson	Alma J	4		10452	"	20	"
Laborde	Clotilde	4		10522	"	20	"
Larson	Aldur J	4		10534	"	20	"
Lane	Julia	4		10692	"	22	"
Lackey	Doris	4		11084	"	26	"
Langberg	Liza	4		11132	"	27	"
Larkin	Mary	4		11222	"	27	"
LaGreca	Petronilla	4		11840	May	4	"
Lawrenzano	Serafina	4		12272	"	10	"
Lawson	Martha	4		12684	"	13	"
Landow	Lena	4		12700	"	13	"
Laughlin	Eliza J	4		12976	"	16	"
LaPierre	Rose	4		13178	"	17	"
Laporta	Angelina	4		13560	"	22	"
Ldcovara	Carmela	4		13652	"	22	"
Larson	Hilda J	4		13756	"	23	"
Lawrence	Harriette	4		13906	"	24	"
Lanzisera	Maria	4		14426	"	25	"
Latti	Hanna	4		14684	"	31	"
Larson	Selma	4		14784	"	31	"
Lane	Margaret	4		14812	June	1	"
Lacerra	Nicolotte	4		14900	"	1	"
Lazio	Edna	4		14970	"	1	"
Latore	Alessandra	4		15180	"	3	"
Landford	Armeeer	4		15384	"	5	"
Lamprecht	Laura C	4		15622	"	6	"
Labuda	Veronka	4		15642	"	6	"
Lazarus	Rebecca	4		15748	"	7	"
Lasker	Bertha	4		15776	"	7	"
Larson	Charlotte	4		15810	"	7	"
Lavateotes	Caraceane	4		15844	"	7	"
Lawless	Margaret	4		15972	"	8	"
Lanoe	Claire B	4		16268	"	12	"
Lammi	Ida	4		16455	"	13	"
Lamping	Katherine D	4		16426	"	13	"
Lacke	Ida	4		16608	"	14	"
Lauth	Anna	4		16746	"	14	"
Ladd	Bessie C	4		16758	"	14	"
Lampert	Bertha	4		17370	"	20	"
Latham	Helen A	4		18104	"	27	"
Landesman	Rebecca	4		18284	"	28	"
Latalle	Mary	4		18446	"	29	"
LaBozetta	Sadie	4		18626	July	1	"
Lazzetti	Maria	4		18944	"	5	"
Larson	Ida	4		19010	"	6	"
Lazer	Elsie	4		19050	"	7	"

Continued next page

L
APR
JUL
1911
2 PART YR

L

APR JUL

1911

2 PART YR

GROOM

Name of Groom: Surname	Given Name	Vol.	Page	Number	Date: Month	Day	Year
LaPonzina	Pietro	4		17254	June	19	1911
Laitinen	Evert	4		17278	"	19	"
Lauder	Charles C	4		17552	"	20	"
LaScala	Peter	4		17594	"	22	"
Lauter	Francis J	4		17618	"	22	"
Lamb	Thomas J Jr	4		17762	"	23	"
Lampus	George J	4		17768	"	23	"
Langanke	Julius	4		17778	"	23	"
Lazarus	Mark	4		18114	"	27	"
Landesmann	Benjamin C	4		18284	"	28	"
Lander	Louis	4		18288	"	28	"
Laird	James W	4		18488	"	30	"
Larkin	Thomas	4		18916	July	5	"
Languno	Vincenzo	4		18966	"	5	"
Lane	Edward A	4		19094	"	7	"
LaShes	Forest J	"		19270	"	10	"
Lamy	Frank	4		19284	"	10	"
Lamar	William R	4		19370	"	11	"
Lam	Frederick C	"		19456	"	12	"
Lawrence	Peter	4		19476	"	12	"
Lazzaro	Raffaela	4		19486	"	12	"
Lasko	Salvatore	4		19692	"	15	"
LaMocco	Giuseppe	4		19942	"	19	"
La							
La							
La							
La							
La							
La							
La							
La							
La							
La							
La							
La							
La							
La							
La							

34—27831
35—27831

BRIDE

Name of Bride: Surname	Given Name	Vol.	Page	Number	Date: Month	Day	Year
Lanigan	Mary F	4		19060	July	7	1911
Larkin	Florence A	4		19200	"	10	"
Lamler	Rosie	4		19744	"	17	"
Laurent	Therese	4		19824	"	17	"
La							
La							
La							
La							
La							
La							
La							
La							
La							
La							
La							
La							
La							
La							
La							
La							
La							
La							
La							
La							
La							
La							
La							
La							
La							
La							
La							
La							
La							
La							
La							
La							
La							
La							
La							

L

APR

JUL

1911

2 PART YR

GROOM

NAME OF GROOM Surname	Given Name	Vol.	Page	Number	Date Month	Day	Year
Levinson	Max	4		10006	April	17	1911
Levy	Sheldon J	4		10022	"	17	"
Legot	Leon L	4		10348	"	19	"
Engemann	George L	4		10470	"	20	"
Leaper	Isaac Fmaps	4		10718	"	24	"
LeCompte	Abel H	4		10814	"	24	"
LeBaro	Andrew J	4		10816	"	24	"
Left	Kenny	4		10914	"	26	"
Legra	Dunc	4		11244	"	27	"
Leffler	George	4		11324	"	28	"
Lee	Alah O	4		11362	"	29	"
Lenow	Benjamin	4		11448	May	1	"
Leonard	Thomas	4		11552	"	1	"
Lentini	Fernando	4		11778	"	4	"
Lege	Giuseppe	4		11916	"	5	"
Lotzler	Sly	4		11930	"	5	"
Levine	Sam	4		12176	"	8	"
Lengeny	Andrew	4		12196	"	8	"
Levett	Jacob	4		12344	"	10	"
Levenatan	Joseph	4		12348	"	10	"
Leonetto	Antonio	4		12472	"	11	"
Lewbich	Lubop	4		12680	"	13	"
Lemme	Adele	4		12864	"	15	"
Lebarree	Eugene	4		13054	"	16	"
Levine	Barnett	4		13128	"	17	"
Leronf	Louis L J	4		13160	"	17	"
Lessen	Sulp	4		13484	"	20	"
Levitach	Henry H	4		13490	"	20	"
Lederer	Frank L	4		13538	"	20	"
Lehr	Michael L	4		13846	"	22	"
Levine	Sam	4		13968	"	24	"
Lehmann	Albin B.	4		13972	"	25	"
Lew	Sam	4		14046	"	25	"
Levy	Jacob	4		14064	"	25	"
Lehmann	Mat	4		14070	"	25	"
Leven	Alexander L	4		14106	"	25	"
Lea	Snowden L	4		14262	"	27	"
Leer	Leopold	4		14366	"	29	"
Lefladitis	Milton	4		14472	"	29	"
Leopold	Sigmund	4		14612	"	31	"
Lederer	Samuel S.	4		14658	"	31	"
Lebers	Edward L	4		14680	"	31	"
Leffowitz	Adolph	4		14740	"	31	"
Leff	Aron	4		14744	"	31	"
Lehman	Abraham	4		14768	"	31	"
Levine	Louis	4		15244	June	3	"
Lendon	Stephen	4		15406	"	5	"
Leipe	James J	4		15332	"	5	"
Leciare	Angelo	4		15834	"	8	"

BRIDE

NAME OF BRIDE Surname	Given Name	Vol.	Page	Number	Date Month	Day	Year
Levanti	Setezia	4		10088	April	17	1911
Levine	Sadie	4		10164	"	18	"
Leanofsky	Jennie	4		10338	"	19	"
Leibowitz	Grasie	4		10514	"	20	"
Leone	Fanny	4		10826	"	24	"
Lennon	Isabel	4		11278	"	28	"
Levine	Esther	4		11386	"	29	"
Leorn	Annie	4		11434	May	1	"
Leder	Sadye	4		11446	"	1	"
Lefkowitz	Gillian	4		11480	"	1	"
Levine	Leah L	4		11620	"	2	"
Levy	Anna	4		11822	"	4	"
Lewin	Gertrude	4		11876	"	4	"
London	Ida	4		11918	"	5	"
Levine	Ida	4		11922	"	5	"
Levine	Esther	4		12014	"	6	"
Levy	Hettie	4		12234	"	9	"
Left	Rose	4		12406	"	10	"
Leich	Helen S	4		12768	"	13	"
Levine	Pauline	4		12812	"	15	"
Leiter	Annie	4		12856	"	15	"
Lentz	Augustine	4		12890	"	15	"
Lege	Meda L	4		12902	"	15	"
Lewis	Minnie	4		12910	"	15	"
Levy	Clara	4		13182	"	17	"
Letort	Myra	4		12196	"	17	"
Lefkowitz	Rose J	4		13570	"	18	"
Levine	Sadie	4		13590	"	20	"
Levine	Ova	4		13736	"	22	"
Lee	Jennie L	4		13814	"	23	"
Lescar	Rosa	4		13816	"	23	"
Lentz	Elizabeth	4		13890	"	24	"
Leroy	Helen L	4		14090	"	25	"
Leitch	Johanna	4		14116	"	25	"
Lefkowitz	Clara	4		14208	"	26	"
Levine	Lena	4		14274	"	27	"
Lerman	Lena	4		14468	"	29	"
Legie	Isabella	4		14550	"	29	"
Lehman	Caroline	4		14552	"	29	"
Leury	Mary	4		14610	"	31	"
Lordowiz	Caldine	4		14686	"	31	"
Leginza	Hattie	4		14868	June	1	"
Levy	Kathryn	4		14944	"	1	"
Lerner	Becka	4		14994	"	2	"
Levinton	Goldie	4		15030	"	2	"
Lerg	Edna L	4		15182	"	3	"
Lee	Julia	4		15252	"	5	"
Leyburn	Margaret	4		15336	"	5	"
Levy	Eleanora	4		15396	"	5	"

NAME OF GROOM Surname	Given Name	Vol.	Page	Number	Date Month	Day	Year
Levine	Abraham	4		15686	June	7	1911
Lessinger	Harris	4		15868	"	8	"
Lesserts	Virgin	4		15878	"	8	"
Lelecker	William	4		16030	"	9	"
Levine	Nathan	4		16038	"	9	"
Levin	Samuel	4		16110	"	9	"
Levine	Sam	4		16146	"	10	"
Levine	Samuel	4		16230	"	10	"
Levine	Harry	4		16292	"	12	"
Levin	David	4		16298	"	12	"
Lehner	Joseph	4		16574	"	13	"
Lembcke	August A	4		16656	"	14	"
Leffio	Gottardo	4		16670	"	14	"
Lebdel	William	4		16682	"	14	"
Leonard	David	4		16806	"	15	"
Leggio	Vincenzo	4		16894	"	16	"
Lebine	Joseph	4		17342	"	20	"
Levine	David	4		17428	"	21	"
Lettieri	Francesco	4		17480	"	21	"
Leahy	Frank J	4		17518	"	21	"
Lerman	Dave	4		17564	"	22	"
Levy	Peter	4		17578	"	22	"
Levy	Felix	4		17584	"	22	"
Leibowitz	Leopard	4		17706	"	23	"
Lent	Alber b	4		17708	"	23	"
Leven	Alexander	4		17747	"	23	"
Lee	Richard	4		17808	"	23	"
Levine	Morris	4		17878	"	24	"
Lehrer	Jacob	4		18026	"	26	"
Levy	Sigmund	4		18036	"	26	"
Leechleitner	William	4		18358	"	29	"
Levine	Mayer	4		18568	July	1	"
Leivites	Hadry	4		18576	"	1	"
Levine	Dave	4		18656	"	3	"
Leavitte	Verelin A	4		18682	"	3	"
Levetch	Max	4		18684	"	3	"
Leichter	Adolph	4		18714	"	3	"
Letizea	Giammaria	4		19170	"	8	"
Levbow	Bonie	4		19180	"	8	"
Levine	Jacob	4		19194	"	10	"
Leonardo	Alfonzo	4		19684	"	15	"
Leite	Jupo	4		19708	"	15	"
Leffoyt	William J	4		19948	"	19	"
Lehman	Charles H	4		19962	"	19	"
Legg	Lewis J	4		19968	"	19	"
Le							
Le							
Le							
Le							

NAME OF BRIDE Surname	Given Name	Vol.	Page	Number	Date Month	Day	Year
Levy	Fannie	4		15514	June	6	1911
Lebed	Barbara	4		15710	"	7	"
Leshiw	Catharine	4		15884	"	8	"
Lelf	Anna G	4		15948	"	8	"
Leftwich	Ottawa A	4		16014	"	8	"
Lehy	Wilhelmina	4		16082	"	9	"
Leibovitz	Bertha	4		16154	"	10	"
Levy	Elizabeth K	4		16216	"	10	"
Lebinter	Ida	4		16282	"	12	"
Levin	Annie	4		16422	"	13	"
Levy	Hannah	4		16482	"	13	"
Levy	Belle	4		16816	"	15	"
Levy	Dorothy	4		16844	"	15	"
Levine	Becker	4		16888	"	15	"
Lewi	Henrietta J	4		17058	"	17	"
Leporowitz	Sarah J	4		17206	"	19	"
Levy	Annie	4		17508	"	21	"
Lee	Mamie R	4		17516	"	21	"
Levy	Eva G	4		17584	"	22	"
Levine	Gerchie	4		17862	"	24	"
Lennon	Ellery b	4		17870	"	24	"
Leechleitner	Nathonga	4		17980	"	26	"
Leogrande	Angela	4		17994	"	26	"
Levy	Celia	4		18012	"	26	"
Lehmann	Agnes	4		18150	"	27	"
Lederman	Lottie	4		18224	"	28	"
Levy	Rose	4		18402	"	29	"
Leonard	Rhoda	4		18510	"	30	"
Learner	Nettie	4		18558	July	1	"
Leaning	Jessie J	4		18706	"	3	"
Lewis	Albertha	4		19024	"	6	"
Leonhardt	Marie	4		19164	"	8	"
Levyson	Sarah	4		19180	"	8	"
Lester	Alice B	4		19214	"	10	"
Lehning	Florence	4		19248	"	10	"
Lewis	Florence	4		19328	"	11	"
Levine	Annie	4		19426	"	12	"
Lesser	Evelyn b	4		19748	"	17	"
Lenaghan	Alice	4		19830	"	17	"
Lennon	Mary	4		19936	"	19	"
Le							
Le							
Le							
Le							
Le							
Le							
Le							
Le							

Continued next page

L
APR
JUL
1911
2 PART YR

L

APR

JUL

1911

2 PART YR

GROOM

NAME OF GROOM Surname	Given Name	Vol.	Page	Number	Date Month	Day	Year
Lizio	Leo	4		10020	April	17	1911
Lipstein	Morris	4		10134	"	18	"
Lionetto	Aggelo	4		10242	"	18	"
Lind	Otto	4		10714	"	24	"
Lichtendorf	Max	4		10958	"	25	"
Lipschitz	Alex	4		11178	"	27	"
Lindgren	Oscar	4		11200	"	27	"
Liardon	Jules	4		11222	"	27	"
Lieberbaum	Isay	4		11982	May	6	"
Limoncelli	Antonio	4		12180	"	8	"
Litovnoff	Izzie	4		12532	"	11	"
Lieberman	Jacob	4		12606	"	12	"
Lichti	William	4		12624	"	12	"
Linetzky	Jacob	4		13008	"	16	"
Linden	Michael J	4		13170	"	17	"
Liebesman	Maurice	4		13226	"	18	"
Liguori	Antonino	4		13562	"	22	"
Limback	Cornelius M	4		13772	"	23	"
Littman	Charles L	4		13864	"	24	"
Lipshutz	Herman	4		14024	"	25	"
Lippschultz	Daniel M	4		14142	"	25	"
Lieberman	Abram	4		14276	"	27	"
Liconsi	Domenico	4		14322	"	27	"
Liberzy	Antonio	4		14386	"	28	"
Lincoln	Winfred B	4		14436	"	29	"
Libbey	Leo Lewis	4		14476	"	29	"
Libby	Charles C	4		14498	"	30	"
Lipsky	Joseph	4		14648	"	31	"
Liudd	Hallie G	4		14684	"	31	"
Lippman	Max W	4		14936	June	1	"
Linsky	Max	4		15228	"	3	"
Licastrino	Alfonso	4		15370	"	5	"
Linoir	August L	4		15004	"	8	"
Liturri	Andrea	4		16210	"	10	"
Lipsolis	Pietro	4		16820	"	15	"
Linton	Goldbourne L	4		17678	"	22	"
Linehan	Jerry G	4		17692	"	22	"
Light	Charles G	4		18016	"	26	"
Lindner	Henry C	4		18208	"	28	"
Lindsey	Richard J	4		18526	"	30	"
Liptak	Joseph	4		18954	July	6	"
Lichtenberg	Friedrich C	4		18972	"	6	"
Lin	Louis	4		19148	"	8	"
Livingston	William G	4		19434	"	12	"
Lipshutz	Grand	4		19734	"	17	"
Limajackis	John	4		19828	"	17	"
Li							
Li							
Li							

BRIDE

NAME OF BRIDE Surname	Given Name	Vol.	Page	Number	Date Month	Day	Year
Lize	Anna N	4		10360	April	19	1911
Livingston	Mary	4		10390	"	20	"
Licalzi	Concie	4		10684	"	22	"
Lisanti	Rosa	4		11224	"	27	"
Lipshitz	Mollie	4		11556	May	1	"
Lindholm	Frazda	4		11758	"	3	"
Lifsky	Lefsy	4		11966	"	6	"
Litorbit	Celia	4		12268	"	10	"
Lilienthal	Dorothea	4		12400	"	10	"
Lidonici	Katie	4		12814	"	15	"
Littlefield	Ada B	4		13406	"	19	"
Lichtenstein	Fannie	4		13424	"	20	"
Lilhan	Anna K	4		13428	"	20	"
Lindo	Leona B	4		13486	"	20	"
Lien	Pauline	4		13706	"	23	"
Litt	Ada	4		14248	"	27	"
Lindquist	Alice	4		14558	"	29	"
Lindheimer	Rena	4		14640	"	31	"
Linder	Sarah	4		15064	June	2	"
Livingston	Aletha L	4		15084	"	2	"
Lipstat	Celia	4		15150	"	3	"
Liber	Jenny	4		15170	"	3	"
Lindenbaum	Rena	4		15364	"	3	"
Liss	Mathilda	4		15520	"	3	"
Licht	Katy	4		15542	"	5	"
Liebman	Bertie	4		15518	"	6	"
Lintott	Mary A	4		15720	"	7	"
Lindquist	Alice	4		15974	"	8	"
Lippman	Birdie	4		16190	"	10	"
Liebowitz	Rae	4		16230	"	10	"
Liebman	Regina	4		16454	"	13	"
Lichtenstein	Rebecca	4		16736	"	15	"
Liska	Alma	4		16822	"	15	"
Liberia	Arabella	4		16896	"	16	"
Lihtting	Molly	4		17014	"	17	"
Lipshitz	Mary	4		17160	"	19	"
Lindsay	Esther	4		17168	"	19	"
Licata	Rosa	4		17176	"	19	"
Lipuma	Carmela	4		17444	"	21	"
Light	Flora	4		17772	"	23	"
Lipshitz	Sarah	4		18056	"	26	"
Littlefield	Georgia L	4		18294	"	28	"
Lion	Ida	4		18942	July	5	"
Libak	Mary	4		19064	"	7	"
Little	Adeline B	4		19638	"	14	"
Lipofsky	Bessie	4		19880	"	18	"
Li							
Li							
Li							

L

APR

JUL

1911

2 PART YR

GROOM

Name of Groom: Surname	Given Name	Vol.	Page	Number	Date: Month	Day	Year
Li							
Li							
Li							
Li							
Lloyd	Jack	4		14924	June	1	1911
Ll							
Ll							

BRIDE

Name of Bride: Surname	Given Name	Vol.	Page	Number	Date: Month	Day	Year
Li							
Li							
Li							
Li							
Lekotan	Antonia	4		15698	June	7	1911
Llewellyn	Grace D	4		11232	April	27	1911
Lloyd	Alice	4		18994	July	6	"
Ll							

NAME OF GROOM Surname	Given Name	Vol.	Page	Number	Date Month	Day	Year
Locascio	Giuseppe	4		10256	April	19	1911
Logan	Matthew	4		10302	"	19	"
Lobreglio	Antonio	4		10450	"	20	"
LoDuke	Pietro	4		10764	"	24	"
Longombardo	Antonio	4		10930	"	25	"
Lovett	Harry	4		11046	"	26	"
Loguercio	Paul	4		11086	"	26	"
Lobotsky	Isaac	4		11488	May	1	"
Lotiven	Charles	4		11906	"	5	"
Lohmann	George	4		12020	"	6	"
Loewenheim	Solomon J	4		12940	"	16	"
Lovemore	Thomas S	4		13048	"	16	"
Lowe	William	4		13150	"	17	"
Loewy	Paul	4		13208	"	18	"
Lorsch	Jesse	4		13330	"	18	"
Lockwood	Charles W	4		14256	"	27	"
Loughlin	Patrick J	4		14420	"	29	"
Losty	William	4		14718	"	31	"
Loiselle	Ged	4		14854	June	1	"
Lowe	Willis O	4		15148	"	2	"
Lovett	John	4		15414	"	5	"
Lorenzi	Olindo	4		15658	"	6	"
Lombard	Oswald	4		15676	"	6	"
Londy	John	4		15902	"	8	"
Loplonder	Harris	4		16864	"	15	"
Locascono	Benedetto	4		17006	"	17	"
Lohmann	Harry W	4		17046	"	17	"
Lowenstein	Julius A	4		17172	"	19	"
Loustannau	Jean	4		17546	"	22	"
Lozwig	John	4		17628	"	22	"
Lokach	George W	4		17650	"	22	"
Lohmann	Charles W J	4		17842	"	25	"
Lombard	Joseph M	4		17846	"	26	"
Lohmann	Max	4		17890	"	26	"
Locastro	Justo	4		17988	"	26	"
Lowenstein	Benjamin	4		18012	"	26	"
Loth	Robert A	4		18222	"	28	"
Low	Henry A	4		18510	"	30	"
Look	Samuel M	4		18576	July	1	"
Lowe	George A	4		18598	"	1	"
Loroff	Ezdel	4		18872	"	5	"
LoBuppo	Vito	4		19004	"	6	"
Lozeki	Adam	4		19278	"	10	"
Logan	Henry	4		19370	"	11	"
Long	William E	4		19482	"	12	"
Longobardi	Michelangelo	4		19844	"	18	"
Lo							
Lo							
Lo							

NAME OF BRIDE Surname	Given Name	Vol.	Page	Number	Date Month	Day	Year
Lococo	Domenico	4		10102	April	18	1911
Loria	Grazia	4		10256	"	18	"
Long	Catherine	4		10584	"	21	"
Lo[illegible]	Sophia	4		10962	"	25	"
Lo[illegible]	Fiscella	4		10994	"	25	"
Lovay	Mary	4		11138	"	27	"
Louise	Teresa M	4		11534	May	1	"
Lowerza	Maria	4		11594	"	2	"
Lose	Marie D	4		11812	"	4	"
Loftus	Margaret	4		11940	"	5	"
Lozito	Lucenza	4		12112	"	8	"
Low	Dora	4		12520	"	11	"
Loewensohn	Dorothy	4		13132	"	17	"
Loomas	Ruby	4		13142	"	17	"
Lo[illegible]	Rose	4		13204	"	18	"
Lohfeldt	Martha	4		13288	"	18	"
Lorenz	Catherine	4		13862	"	24	"
Long	Theresa A	4		13932	"	24	"
Lord	Ida	4		14310	"	27	"
Longfellow	Marion S	4		14660	"	31	"
Lochry	Irene	4		14752	"	31	"
Lohrsdann	Catherine A	4		15194	June	3	"
Longien	Rosie	4		15262	"	3	"
Loghrey	Frances A	4		15282	"	3	"
Lo[illegible]	Maria	4		15380	"	5	"
Lootovich	Vasilisa	4		15590	"	6	"
Longstreet	Callie M	4		15602	"	6	"
Long	Mattie	4		15902	"	8	"
Lowenbrown	Dena	4		15956	"	8	"
Lopez	Ana L.	4		16118	"	9	"
Loscicco	Filomena	4		16212	"	10	"
Looter	Madeline	4		16342	"	12	"
Lovich	Rachel L.	4		16498	"	13	"
Loewenberg	Emma	4		16650	"	14	"
Longenecker	Emma E	4		17492	"	21	"
Lochey	Marie E	4		17600	"	22	"
Loeph	Ruth	4		18116	"	27	"
LoBosco	Francesca	4		18158	"	27	"
Locigaro	Giuseppa	4		18504	July	3	"
Loudahl	Alida	4		18628	"	1	"
Lownsby	Sophie	4		18632	"	1	"
Lounsberry	Elizabeth	4		18864	"	5	"
Loupica	Giuseppina	4		19430	"	12	"
Lovero	Paola	4		19710	"	15	"
Lopez	Dina	4		19740	"	17	"
Lohne	Emily	4		19906	"	18	"
Lo							
Lo							
Lo							

L
APR
JUL
1911
2 PART YR

L

APR

JUL

1911

2 PART YR

GROOM

BRIDE

NAME OF GROOM		VOL.	PAGE	NUMBER	DATE		
SURNAME	GIVEN NAME				MONTH	DAY	YEAR
Luttger	Frederick W.	4		11294	April	28	1911
Ludeby	William	4		11888	May	5	"
Luttatel	John J.	4		11926	"	5	"
Luz	Henry	4		12098	"	8	"
Luke	Arthur W.	4		12394	"	10	"
Ludmann	Ralph	4		12718	"	13	"
Lustig	David	4		12846	"	16	"
Lund	Christian	4		13154	"	17	"
Lucyk	Agyn	4		14242	"	27	"
Ludkiewicz	Jos.	4		15914	June	8	"
Lundsten	Andrew	4		16092	"	9	"
Lupo	Saro	4		16276	"	12	"
Luft	Isidore	4		16652	"	14	"
Lueder	Gerhard H.	4		16898	"	16	"
Ludwig	Louis	4		17058	"	17	"
Lund	Rudolph	4		17302	"	20	"
Lubart	Joseph	4		18118	"	27	"
Lubowicki	Stanislaw	4		19134	July	8	"
Lullmann	John	4		19538	"	13	"
Lunde	Adolf J.	4		19558	"	13	"
Lu							
Lu							
Lu							
Lu							
Lu							
Lynch	David J.	4		10214	April	18	1911
Lynch	Thomas J.	4		12760	May	12	"
Lyons	Thomas	4		13602	"	22	"
Lynch	James	4		14038	"	25	"
Lynch	John W.	4		14458	"	29	"
Lynch	James	4		14480	"	29	"
Lynam	Thomas	4		15724	June	7	"
Lynch	Daniel	4		16148	"	10	"
Lynch	James J.	4		17030	"	17	"
Lyle	George	4		17526	"	21	"
Lyons	John M.	4		17960	"	26	"
Lynch	James M.	4		18698	July	3	"
Lydon	John	4		19624	"	14	"
Lynch	Thomas F. J.	4		19730	"	17	"
Ly							
Ly							
Ly							
Ly							
Ly							
Ly							

NAME OF BRIDE		VOL.	PAGE	NUMBER	DATE		
SURNAME	GIVEN NAME				MONTH	DAY	YEAR
Lustgarten	Mollie	4		11202	April	27	1911
Luckein	Pauline	4		11288	"	28	
Lusten	Eva	4		11632	May	2	"
Lucas	Helene Vond.	4		11954	"	6	"
Lukatcovicz	Myra	4		12336	"	10	"
Lufaw	Klara	4		12880	"	15	"
Lutz	Catherine A.	4		13322	"	18	"
Lucia	Dora S.	4		13344	"	19	"
Lundstrom	Agnes A.	4		13350	"	19	"
Lucas	Edith	4		13954	"	24	"
Lucarelli	Antonia	4		14438	"	25	"
Ludin	Natalie	4		14490	"	27	"
Lucchesi	Clementina	4		14862	June	1	"
Lusch	Katie	4		16134	"	10	"
Lumetta	Francesca	4		16646	"	14	"
Lundgren	Olga	4		16848	"	15	"
Lundgren	Hellen J.	4		17128	"	19	"
Luttinger	Lillie	4		17312	"	20	"
Lubitz	Emma	4		18022	"	26	"
Lucas	Emma	4		18676	July	3	"
Lu							
Lu							
Lu							
Lu							
Lu							
Lyons	Mary E.	4		11228	April	27	1911
Lyons	Katherine R.	4		13304	May	18	"
Lynch	Sara K.	4		13854	"	24	"
Lyons	Sadie S.	4		15018	June	2	"
Lyons	Katie	4		15360	"	5	"
Lynch	Katherine	4		15394	"	5	"
Lyons	Myra	4		15532	"	6	"
Lyons	Ellen	4		16970	"	17	"
Lynch	Kitty	4		17320	"	19	"
Lynch	Katherine	4		18938	July	5	"
Lynam	Mary C.	4		19538	"	13	"
Lynch	Mady	4		19878	"	18	"
Ly							
Ly							
Ly							
Ly							
Ly							
Ly							
Ly							
Ly							

L

JUL
OCT

1911

2 PART YR

GROOM

NAME OF GROOM Surname	Given Name	Vol.	Page	Number	Date Month	Day	Year
Lawrence	Edward H	5		20091	July	20	1911
Larkin	Harold C	5		20094	"	20	"
Larsen	Hugo	5		20113	"	20	"
Larschan	Samuel	5		20227	"	24	"
Lazarow	Sam	5		20465	"	26	"
Lazzara	Vincenzo	5		20511	"	26	"
Lazarsh	Louis R	5		20633	"	27	"
Labarca	Guiseppe	5		20805	"	29	"
Landers	Louis	5		20891	"	31	"
Larmon	James J	5		20927	"	31	"
Lambert	Albany R	5		21345	Aug	4	"
Larko	John	5		21449	"	5	"
Long	Joseph J	5		21782	"	9	"
Larson	Emil	5		21787	"	9	"
Laine	Emil	5		21799	"	10	"
Lamagna	Salvatore	5		21973	"	12	"
Lagerquist	Walter E	5		22101	"	14	"
Lapsley	Herbert M	5		22227	"	15	"
Laraglia	Isidoro	5		22273	"	15	"
Landau	Solomon	5		22297	"	16	"
LaCruz	John	5		22271	"	16	"
Lawtey	Philip	5		22403	"	16	"
Lombs	Edward	5		22467	"	17	"
Lavore	Antonio	5		22665	"	19	"
Larson	Christ S	5		22729	"	19	"
Larosa	Vincenzo	5		22765	"	21	"
Lanigan	Kenneth	5		22805	"	21	"
Langan	Alfred H	5		23287	"	25	"
Latimer	Robert T Jr	5		23557	"	28	"
Landgeman	Morris	5		23605	"	29	"
Lacolla	Luigi	5		23619	"	29	"
Lauer	Henry S	5		23641	"	29	"
Langone	Vincenzo	5		23800	"	30	"
Lazerowitz	Charles	5		23829	"	31	"
Lawton	Edward A	5		23977	Sept	1	"
Lawrason	William	5		24147	"	2	"
Lamuan	Joseph A	5		24459	"	6	"
Lavigne	Roderick J	5		24470	"	8	"
Lachman	Lawrence D	5		24761	"	8	"
Lappin	James C	5		25043	"	12	"
Laprich	Joseph	5		25165	"	14	"
LaBalamita	Arcangelo	5		25197	"	14	"
Larsen	Oscar A.V	5		25251	"	14	"
Larocca	Salvatore	5		25447	"	16	"
Lazarovitz	Sey	5		25489	"	16	"
Lauer	Abe	5		25625	"	19	"
Lamers	Emil	5		25883	"	21	"
Labella	Raffaela	5		25909	"	21	"
Langbert	Sam SAM	5		26033	"	23	"

BRIDE

NAME OF BRIDE Surname	Given Name	Vol.	Page	Number	Date Month	Day	Year
Labraco	Teresa	5		20031	July	20	1911
Lakey	Rita	5		20070	"	20	"
Lawless	Margaret	5		20085	"	20	"
Lauzer	Sadie	5		20119	"	21	"
Laufer	Stella M	5		20221	"	22	"
Lasher	Flora L	5		20311	"	24	"
Lang	Mae	5		20331	"	24	"
Larkissian	Rosa	5		20423	"	25	"
Lawrence	Sarah L	5		20425	"	25	"
Laun	Margarete	5		20435	"	25	"
Larroquase	Jeannette	5		20519	"	26	"
Lagala	Teresa	5		20661	"	27	"
LaCadula	Angelina	5		20607	"	27	"
Lalena	Angelina	5		20805	"	29	"
Lang	Kathryn M	5		20937	"	31	"
Lazarovitz	Joly	5		20947	"	31	"
Laye	Margaret	5		21627	Aug	1	"
Labut	Mary	5		21151	"	2	"
Lange	Angela R	5		21561	"	7	"
Lachowicz	Viktorya	5		21649	"	8	"
Laczay	Ilma	5		21707	"	10	"
Lambdeaf	Margaret	5		21935	"	11	"
Lapiccolo	Maria	5		22129	"	14	"
LaPetra	Florence E	5		22175	"	14	"
Lander	Bertha	5		22221	"	15	"
Lacaletta	Maria	5		22215	"	16	"
Lazzara	Maria	5		22379	"	16	"
Lanza	Maria	5		22429	"	17	"
Laylino	Maria	5		22443	"	17	"
Lahey	Margaret	5		22459	"	17	"
Lagelstrom	Dicha	5		22560	"	18	"
Latmers	Helen	5		22619	"	19	"
Lang	Lillian L	5		22689	"	19	"
Lander	Helen	5		22915	"	22	"
Lapidus	Rose	5		23245	"	26	"
Langaw	Ida B	5		23493	"	28	"
Lawler	Mary M	5		23507	"	28	"
Langer	Sobel	5		23751	"	30	"
Landau	Annie	5		24507	Sept	7	"
Landa	Grazia	5		24525	"	7	"
Ladner	Ida	5		24665	"	8	"
Lanzone	Maria	5		24931	"	11	"
Lanfora	Annunziata	5		24969	"	11	"
Laufer	Regina	5		25169	"	14	"
Larson	Anne	5		25199	"	14	"
Landeman	Jennie	5		25623	"	19	"
Langer	Fanie	5		26007	"	22	"
Lavene	Louise	5		26467	"	27	"
Larsen	Augusta O	5		26481	"	27	"

Continued next page

L

JUL

OCT

GROOM

Name of Groom: Surname	Given Name	Vol.	Page	Number	Date: Month	Day	Year
Lassar	George Jr	5		26259	Sept	25	1911
Larsinger	Louis	5		26321	"	26	"
Lanning	Chelsea F	5		26531	"	28	"
Lamartia	Angelo	5		26589	"	28	"
Lanzaroni	Francesco	5		26951	Oct	2	"
Lashley	Julius	5		26991	"	2	"
Langston	Bene	5		27009	"	2	"
Lazzus	Jacob	5		27061	"	3	"
LaMacchia	Giovanni	5		27163	"	4	"
Lautere	Giuseppe	5		27165	"	4	"
Larson	Gustaf	5		27645	"	9	"
Labiak	Francesco	5		27713	"	10	"
Lasko	Paul	5		27747	"	10	"
Lander	Jacob T	5		27835	"	11	"
Larkin	Michael	5		27847	"	11	"
Landa	Louis T	5		27873	"	11	"
Lambiase	Gennaro	5		27875	"	11	"
LaRe	Pietro	5		28007	"	13	"
Lally	Harry F	5		28053	"	13	"
LaSalle	Harry	5		28387	"	16	"
Lawlor	David P	5		28473	"	16	"
Lawrence	Arthur	5		28601	"	17	"
Lamock	Nicolas	5		28913	"	19	"
Lang	Nathan	5		28939	"	20	"
Landes	Sigmond	5		29337	"	24	"
Lackner	Alois	5		29345	"	24	"
Lambie	George	5		29445	"	25	"
Lawton	Wilfred	5		29723	"	27	"
Lavett	Abel	5		29847	"	28	"
Lamberto	Gaetano	5		29961	"	30	"
LaAfricain	Urban	5		27705	Oct	9	"
La							
La							
La							
La							
La							
La							
La							
La							

BRIDE

Name of Bride: Surname	Given Name	Vol.	Page	Number	Date: Month	Day	Year
Laigner	Mary	5		26751	Sept	30	1911
LaBount	Georgiena R	5		26761	"	30	"
Lamancusa	Minzia	5		26811	"	30	"
Laughlin	Annie T	5		26917	Oct	2	"
Labonez	Lizzie	5		26977	"	2	"
Labate	Eloisa	5		26995	"	2	"
Lacombe	Louise M	5		27205	"	4	"
Layden	Margaret	5		27229	"	4	"
Lang	Dermine	5		27267	"	5	"
Lasci	Rosaria	5		27163	"	5	"
Lacagnina	Teresa	5		27345	"	5	"
Lamb	Grace I	5		27409	"	6	"
Laskin	Lena	5		27453	"	7	"
Lacken	Catherine M	5		27523	"	7	"
Langenbucher	Lillian J	5		27525	"	7	"
Landon	Tina S	5		27537	"	7	"
Layder	Mabel B	5		27811	"	10	"
Landers	Elisabetta	5		27835	"	11	"
Larocca	Malia	5		27865	"	11	"
Langer	Bertha A	5		27869	"	11	"
Laup	Stella M J	5		27981	"	11	"
Latham	Viola V	5		28005	"	13	"
LaLaguria	Concetta	5		28415	"	16	"
Lamb	Estelle	5		28563	"	17	"
Lasefeva	Beatrice	5		28821	"	19	"
Lawless	Anna	5		29073	"	21	"
Lasala	Rosina	5		29495	"	25	"
Langley	Laura	5		29673	"	26	"
Lainer	Yetta	5		29781	"	27	"
Lapsley	Victoria	5		29907	"	28	"
La							
La							
La							
La							
La							
La							
La							
La							
La							

1911

2 PART YR

GROOM

NAME OF GROOM		VOL.	PAGE	NUMBER	DATE		
SURNAME	GIVEN NAME				MONTH	DAY	YEAR
Levine	Isidore	5		20057	July	20	1911
Leifels	Thomas J	5		20165	"	20	"
Levy	Isaac	5		20485	"	26	"
Lehner	Jacob	5		20793	"	29	"
Lofkowitz	Adolph	5		20889	"	31	"
Levy	Victor D	5		20899	"	31	"
Lehmann	Arthur E. R	5		20925	"	31	"
Leibovitz	Samuel	5		20947	"	31	"
Lewis	Robert J	5		21057	Aug	1	"
Lederer	Max	5		21067	"	2	"
Leonard	John Jr	5		21333	"	4	"
Levenstein	Frank	5		21421	"	5	"
Lessow	Samuel	5		21599	"	8	"
Levitin	Louis	5		21617	"	8	"
Levy	Louis	5		21667	"	8	"
Lee	George M	5		21789	"	10	"
Levine LESTER	Jacob JULIUS	5	21979	21963	"	12	"
Levy	Barnett	5		21982	"	12	"
Lee	William V.	5		22057	"	12	"
Leitch	Allan V.	5		22117	"	14	"
Lebovitz	Samuel	5		22144	"	14	"
Leggiero	Giorgio	5		22351	"	16	"
Lehman	Samuel	5		22437	"	17	"
Levine	David B	5		22525	"	17	"
Lew	Mayer	5		22581	"	18	"
Levitoff	Morris	5		22621	"	19	"
Lohrer	Michael	5		22769	"	21	"
Levine	Benj	5		22827	"	21	"
Levy	Ralph	5		22959	"	22	"
Leibinger	Joseph W.	5		23099	"	23	"
Levy	Charles	5		23147	"	24	"
Lee	Patrick J	5		23447	"	26	"
Levine	Harry	5		23427	"	26	"
Lemler	David	5		23889	"	31	"
Leonard	William B	5		23971	Sept	1	"
Leipersohn	Jacob	5		24037	"	2	"
Lebicka	Marko	5		24281	"	5	"
Levine	Simon	5		24291	"	5	"
Lenz	Gustave J	5		24293	"	5	"
Leindorf	Sigmund	5		24401	"	6	"
Leo	Salvatore	5		24527	"	7	"
Leonard	Francis B	5		24577	"	7	"
Leitch	John	5		24681	"	8	"
Leen	Eliza	5		24773	"	9	"
Lee	Richard B	5		24789	"	9	"
Lee	Morgan	5		24923	"	11	"
Lewis	Albert G. W.	5		25082	"	13	"
Lenahan	Patrick	5		25195	"	14	"
Lenbacher	Adolf	5		25345	"	15	"

55—27891

K

BRIDE

NAME OF BRIDE		VOL.	PAGE	NUMBER	DATE		
SURNAME	GIVEN NAME				MONTH	DAY	YEAR
Leone	Artemia	5		20035	July	20	1911
Lerner	Rogue	5		20121	"	21	"
Lessner	Minnie	5		20229	"	22	"
Leonhardt	Minnie	5		20271	"	24	"
Lesser	Helena	5		20461	"	25	"
Levine	Bella	5		20513	"	26	"
Lee	Pearl	5		20677	"	28	"
Lecay	Susanna	5		20801	"	29	"
Lewter	Bettie	5		20815	"	30	"
Lexington	Sadie	5		20825	"	31	"
Lohrhaupt	Lette	5		20963	Aug	1	"
Levy	Minnie	5		21009	"	1	"
Levy	Hannah	5		21067	"	2	"
Lee	Laura D.	5		21569	"	7	"
Levine	Sarah	5		21719	"	10	"
Leonard	Nora F	5		21887	"	11	"
Lemmermann	Anna	5		22157	"	14	"
Lenckert	Friedrike	5		22549	"	18	"
Leone	Margarina	5		22657	"	19	"
Levinson	Estella	5		22853	"	21	"
Lefkowitz	Ida	5		22913	"	22	"
Le Grand	Edith	5		22975	"	22	"
Levin	Shifra	5		23049	"	23	"
Lee	Ada M.	5		23073	"	23	"
Lopple	Johanna	5		23149	"	24	"
Levine	Delia	5		23317	"	25	"
Levine	Ethel	5		23329	"	25	"
Lefore	Minnie	5		23387	"	26	"
Lee	Hattie	5		23467	"	28	"
Lewinson	Stella	5		23625	"	29	"
Lettieri	Fortunata	5		23679	"	29	"
Lominski	Anne	5		23691	"	30	"
Levy	Eva	5		23831	"	31	"
Levin	Jennie	5		23889	"	31	"
Leefer	Caroline	5		23904	Sept	1	"
LeDough	Anna	5		24027	"	5	"
Lewis	Ida B	5		24037	"	5	"
Levy	Pepene	5		24063	"	6	"
Levy	Julia	5		24437	"	6	"
Leibelsohn	Annie	5		24509	"	7	"
Lechman	Anna	5		24555	"	7	"
Levin	Gertrude	5		24781	"	9	"
Leopold	Mary	5		24877	"	11	"
Leary	Catherine A	5		24905	"	11	"
Le Ha	Augusta	5		25103	"	13	"
Lemiana	Yvonne	5		25397	"	16	"
Levy	Estelle B	5		25543	"	18	"
Le	Theresa	5		25965	"	21	"
Lee	Pauline	5		26071	"	23	"

Continued next page

GROOM

NAME OF GROOM Surname	Given Name	Vol.	Page	Number	Date Month	Day	Year
Lewis	Herman J	5		25543	Sept	18	1911
Levy	Sol	5		25635	"	19	"
Leitee	Julius	5		26167	"	23	"
Levine	Isaac	5		26177	"	25	"
Lewis	Edward L	5		26233	"	25	"
Levy	Sam	5		26237	"	25	"
Lee	Arthur K	5		26363	"	26	"
Lennox	Alex H	5		26715	"	30	"
Levy	Nathan	5		26767	"	30	"
Leska	Modesto	5		26893	Oct	2	"
Leute	Otto	5		27211	"	4	"
Legrese	Luigi	5		27301	"	5	"
Lehman	Jos	5		27352	"	5	"
LeClere	William G	5		27413	"	6	"
Levyn	Sam	5		27437	"	7	"
Lehtonen	Victor	5		27463	"	7	"
Leopold	William L	5		27661	"	9	"
Lennon	Martin	5		27787	"	10	"
Levy	Walter	5		27819	"	10	"
Levine	Sam	5		27845	"	11	"
Lorbert	Alfred A	5		27931	"	11	"
LeGyore	Isaac	5		27977	"	11	"
Lefkovitz	Morris	5		28155	"	14	"
Leubel	Christian	5		28407	"	16	"
Levenson	Joseph	5		28783	"	19	"
Leff	William	5		29031	"	21	"
Lempel	Samuel	5		29157	"	22	"
Levides	Maurice	5		29175	"	22	"
Levin	Samuel	5		29293	"	24	"
Leary	Florence	5		29423	"	"	"
Lejeune	Emile	5		29751	"	27	"
Lainer	Doud	5		29781	"	28	"
Lennon	George	5		29827	"	28	"
Lewis	John	5		29929	"	30	"
Le							
Le							
Le							
Le							
Le							
Le							
Le							
Le							
Le							
Le							
Le							
Le							
Le							
Le							
Le							

K

BRIDE

NAME OF BRIDE Surname	Given Name	Vol.	Page	Number	Date Month	Day	Year
Lerjus	Frieda	5		26109	Sept	23	1911
Lefkovitz	Sallie	5		26173	"	23	"
Ley	Agnes J	5		26479	"	27	"
Lehtoinen	Alina	5		26691	"	29	"
Lezzi	Concetta	5		26971	Oct	2	"
Lehmann	Bertha	5		27025	"	3	"
Leclair	Zenaide	5		27347	"	5	"
Leibl	Anna	5		27419	"	7	"
Lempesis	Olga	5		27457	"	7	"
Lechner	Olympia G	5		27671	"	9	"
Lenoht	Helen	5		27675	"	9	"
Letasy	Theresia	5		27747	"	10	"
Lesselle	Adeliade L	5		27767	"	10	"
Leey	Regina	5		27861	"	11	"
Lefkowitz	Fanny	5		27879	"	11	"
Lev	Rosie	5		27897	"	11	"
Leone	Giovanna	5		27953	"	11	"
Leva	Anna	5		27965	"	11	"
Lee	Emma	5		28305	"	16	"
Lenten	Bethella	5		28353	"	16	"
Lee	Mary L	5		28347	"	16	"
Lee	Mady	5		28571	"	17	"
Levy	Anita	5		28729	"	18	"
Lesson	Fanny	5		28769	"	19	"
Leon	Pepe P	5		28941	"	20	"
Levine	Bella	5		28961	"	20	"
Leahy	Helen B	5		28969	"	20	"
Lebitzki	Emma	5		29225	"	23	"
Levine	Bertha	5		29325	"	24	"
Levitt	Pauline J	5		29339	"	24	"
Lennon	Bessie	5		29547	"	26	"
Levey	Gertrude	5		29619	"	26	"
Lehane	Mary	5		29783	"	28	"
Levinson	Jennie	5		29795	"	28	"
Leinez	Dadie L	5		29979	"	30	"
Le							
Le							
Le							
Le							
Le							
Le							
Le							
Le							
Le							
Le							
Le							
Le							
Le							
Le							

Continued next page

L

JUL

OCT

1911

2 PART YR

L

JUL
OCT

GROOM

Name of Groom: Surname	Given Name	Vol.	Page	Number	Date: Month	Day	Year
Lester	Julius	5		4979	Aug	12	1911
Le							
Le							
Le							
Le							
Le							
Le							
Le							
Le							
Le							
Le							
Le							
Le							
Le							
Le							
Le							
Le							
Le							
Le							
Le							
Le							
Le							
Le							
Le							
Le							
Le							
Le							
Le							
Le							
Le							
Le							
Le							
Le							
Le							
Le							
Lh							
Lh							

BRIDE

Name of Bride: Surname	Given Name	Vol.	Page	Number	Date: Month	Day	Year
Le							
Le							
Le							
Le							
Le							
Le							
Le							
Le							
Le							
Le							
Le							
Le							
Le							
Le							
Le							
Le							
Le							
Le							
Le							
Le							
Le							
Le							
Le							
Le							
Le							
Le							
Le							
Le							
Le							
Le							
Le							
Le							
Le							
Le							
Le							
Lh							
Lh							

1911

2 PART YR

L

JUL
OCT

1911

2 PART YR

GROOM

BRIDE

NAME OF GROOM		VOL.	PAGE	NUMBER	DATE		
SURNAME	GIVEN NAME				MONTH	DAY	YEAR
Liccardi	Joseph	5		20007	July	19	1911
Livchuk	Jacob	5		20140	"	21	"
Littleworth	William S	5		20159	"	21	"
Liebman	Isidor	5		20371	"	25	"
Litchowitz	Frank Jr	5		20455	"	29	"
Little	Winthrop	5		20589	Aug	5	"
Linde	Herman	5		21405	"	5	"
Litvak	Sam	5		21445	"	5	"
Lipson	Meyer	5		21681	"	9	"
Lipshitz	Max	5		21735	"	9	"
Lotta	Gaspare	5		22129	"	14	"
Liverman	Harry	5		22263	"	16	"
Limmer	Jonas	5		22737	"	19	"
Linehan	Timothy	5		22815	"	21	"
Lingtrom	Gustaf	5		22897	"	22	"
Lichtig	Bernard D	5		22221	"	24	"
Lipshitz	Max	5		22515	"	28	"
Lignos	Peter	5		24357	Sept	6	"
Liberto	Giovanni	5		24389	"	6	"
Liefenback	George	5		24473	"	6	"
Liebow	Ernest H	5		24505	"	8	"
Lipshitz	Louis	5		24919	"	11	"
Lieber	Max	5		24959	"	11	"
Lindross	Carl U	5		24971	"	11	"
Lipsey	James R	5		25101	"	13	"
Lilienthal	Monroe	5		25213	"	14	"
Lipovcis	Martin	5		25317	"	15	"
Liquori	Giovanni	5		25599	"	18	"
Lincoln	Hugh	5		25607	"	18	"
Lilius	Karl A H	5		25993	"	22	"
Liquori	Tommaso	5		26037	"	23	"
Little	Rollie G	5		26445	"	27	"
Lindsay	Ray H	5		26661	"	28	"
Litwin	Abe	5		26859	Oct	2	"
Lindemann	Walter	5		27449	"	5	"
Linde	Frederick	5		27449	"	7	"
Light	Herman	5		27473	"	7	"
Liebert	Gilbert	5		27579	"	9	"
Lindberg	Jos	5		27937	"	10	"
Litschitz	Max	5		28221	"	14	"
Linde	Isaac	5		28229	"	14	"
Lipsack	Morris	5		28645	"	18	"
Lip	Jos	5		28653	"	18	"
Lilienthal	Howard	5		28885	"	19	"
Lipshitz	Morris	5		28995	"	20	"
Liska	Joseph	5		29047	"	21	"
Lindenbaum	Aaron	5		29297	"	24	"
Lipsnitz	Morris	5		29353	"	24	"
Li							

NAME OF BRIDE		VOL.	PAGE	NUMBER	DATE		
SURNAME	GIVEN NAME				MONTH	DAY	YEAR
Lindner	Agelie	5		20013	July	20	1911
Lind	Philippine	5		20026	"	20	"
Limone	Marie	5		20159	"	21	"
Liscauer	Zefora	5		20237	"	22	"
Lingemann	Clara	5		20469	"	24	"
Lichowska	Mary	5		20445	"	26	"
Lipschitz	Gusie	5		20973	Aug	1	"
Linnecke	Mathilde	5		21227	"	15	"
Lippman	Rebecca	5		21601	"	18	"
Lipiner	Rose	5		22879	"	21	"
Lillyroy	Mary	5		22897	"	22	"
Lipscher	Sophie	5		23177	"	24	"
Litzinger	Louise	5		23225	"	26	"
Lichtenstein	Clara	5		23687	"	29	"
Lichtenberger	Mary S	5		23803	"	30	"
Lill	Margaret M	5		24035	Sept	1	"
Licht	Bessie	5		24783	"	9	"
Littman	Pauline	5		25145	"	13	"
Lindsell	Ida M	5		25183	"	14	"
Licasti	Corina	5		25909	"	21	"
Limbach	Anna B	5		26001	"	22	"
Lipman	Anna	5		26165	"	23	"
Livoggia	Domenica	5		26713	"	30	"
Lichtenstein	Sadie	5		26925	Oct	2	"
Lione	Carmela	5		27317	"	5	"
Lipschitz	Rebecca	5		27445	"	7	"
Ligerman	Rose	5		27681	"	9	"
Lionetti	Rosa	5		27895	"	11	"
Littenberg	Dena	5		28031	"	14	"
Litowaks	Gussie	5		28369	"	16	"
Ling	Sarah	5		28557	"	17	"
Lipsky	Anna	5		28603	"	17	"
Lipshitz	Rebecca	5		28845	"	19	"
Lipshitz	Minnie	5		29293	"	24	"
Linder	Dena	5		29357	"	26	"
Lisp	Magdelena	5		29839	"	28	"
Liberatore	Maria A	5		29895	"	28	"
Li							
Li							
Li							
Li							
Li							
Li							
Li							
Li							
Li							
Li							
Li							
Li							

GROOM

L

JUL OCT

Name of Groom: Surname	Given Name		Vol.	Page	Number	Date: Month	Day	Year
Li								
Li								
Li								
Li								
Li								
Li								
Li								
Li								
Li								
Li								
Li								
Li								
Li								
Li								
Li								
Li								
Li								
Li								
Li								
Li								
Li								
Li								
Li								
Li								
Li								
Li								
Li								
Li								
Li								
Li								
Li								
Li								
Li								
Li								
Li								
Li								
Li								
Li								
Li								
Li								
Lloyd	John	E	5		24245	Sept	5	1911
Ll								
Ll								

BRIDE

1911

2 PART YR

Name of Bride: Surname	Given Name	Vol.	Page	Number	Date: Month	Day	Year
Li							
Li							
Li							
Li							
Li							
Li							
Li							
Li							
Li							
Li							
Li							
Li							
Li							
Li							
Li							
Li							
Li							
Li							
Li							
Li							
Li							
Li							
Li							
Li							
Li							
Li							
Li							
Li							
Li							
Li							
Li							
Li							
Li							
Li							
Li							
Li							
Li							
Li							
Li							
Li							
Ll							
Ll							
Ll							

GROOM

BRIDE

L

JUL

OCT

1911

2 PART YR

NAME OF GROOM		VOL.	PAGE	NUMBER	DATE		
SURNAME	GIVEN NAME				MONTH	DAY	YEAR
Loonan	Thomas	5		20255	July	24	1911
Looney	William O	5		20421	"	25	"
Loeffbaum	John	5		21157	Aug	3	"
Lodi	Gonzeo	5		21227	"	3	"
Lotti	Guiberto	5		21263	"	5	"
Londner	Victor	5		21293	"	4	"
Lorenzoni	Fortunato	5		21387	"	5	"
Lotterhos	George G	5		21465	"	5	"
Longobardi	Salvatore	5		22671	"	19	"
LoBiocco	Pasquale	5		22847	"	22	"
Lorimer	Marshall A	5		23265	"	25	"
Long	Henry D	5		23545	"	28	"
Loeber	William J	5		23583	"	28	"
Lozano	Raymond	5		24083	Sept	2	"
Londe	John	5		25367	"	15	"
Lozd	George G F	5		25397	"	16	"
LoPresti	Carlo	5		25681	"	19	"
Lo	George	5		25957	"	21	"
Lobel	Louis	5		26045	"	22	"
Lobl	Armin	5		26081	"	23	"
Lombardo	Antonino	5		26207	"	25	"
LoCascio	Pietro	5		26419	Oct	2	"
Longabardi	Giuseppe	5		28191	"	14	"
Lobe	Charles	5		28669	"	18	"
Lohaer	George	5		28703	"	19	"
Lozello	Salvatore	5		28815	"	20	"
LoBianco	Emanuele	5		28817	"	20	"
Loz	John	5		28909	"	19	"
LoGiudice	Piro	5		29055	"	21	"
Lorenz	David	5		29067	"	21	"
Lorenzo	Francesco	5		29161	"	23	"
Lonzo	Joe	5		29197	"	22	"
Londe	Philip	5		29715	"	27	"
Lowenbrohn	Meifich	5		29731	"	27	"
Lock	William J	5		29841	"	28	"
LoBosco	Giovanda	5		29861	"	28	"
Lo							
Lo							
Lo							
Lo							
Lo							
Lo							
Lo							
Lo							
Lo							
Lo							
Lo							
Lo							
Lo							

NAME OF BRIDE		VOL.	PAGE	NUMBER	DATE		
SURNAME	GIVEN NAME				MONTH	DAY	YEAR
Lozinska	Leonia	5		20343	July	24	1911
LoLinto	Maria	5		20781	"	29	"
Longo	Enrique	5		21029	Aug	1	"
Loubphrey	Jennie	5		21227	"	4	"
Lofsdahl	Lena	5		21483	"	7	"
Lobenbaum	Anna O	5		21609	"	8	"
Lochrie	Janet	5		22253	"	25	"
Loner	Lilly	5		23440	"	28	"
Long	Mary	5		23471	"	28	"
Loebther	Jose G	5		23953	Sept	1	"
Lothian	Mae M	5		24287	"	6	"
Loz	Anastazza	5		24653	"	8	"
Lotti	Gida	5		25061	"	12	"
Lopardo	Grazia	5		25205	"	14	"
Lombardi	Raffaele	5		25375	"	14	"
Lorgensky	Theresa	5		25540	"	15	"
LoRusso	Elisabetta	5		25733	"	16	"
Lojczyk	Julia	5		25773	"	20	"
LoLSe	Anna S	5		25847	"	21	"
Lonzi	Henriette	5		25971	"	22	"
Losco	Angelina	5		26127	"	23	"
Lorenzen	Eliza	5		26431	"	27	"
Lowe	Hattie M	5		26549	"	28	"
Loewenstein	Helen	5		26673	"	29	"
Longo	Angelina	5		27171	Oct	2	"
Lorkis	Sarah	5		27427	"	7	"
Locascio	Concetta	5		27669	"	9	"
Lovaty	Gertrude	5		27811	"	11	"
Lovellina	Guseppa	5		28579	"	17	"
Lozady	Marie	5		28685	"	19	"
LoBiasco	Michela	5		28817	"	19	"
Lorne	Josephine	5		28857	"	19	"
Lotocka	Sophie	5		28901	"	19	"
Lowenthal	Minnie	5		29143	"	22	"
Longo	Marina	5		29257	"	22	"
Lofty	Sophie	5		29767	"	27	"
Lo							
Lo							
Lo							
Lo							
Lo							
Lo							
Lo							
Lo							
Lo							
Lo							
Lo							
Lo							

L

JUL
OCT

1911

2 PART YR

GROOM

NAME OF GROOM		VOL.	PAGE	NUMBER	DATE		
SURNAME	GIVEN NAME				MONTH	DAY	YEAR
Lukashewicz	Evangelous	5		20341	July	24	1911
Lumenfeld	Julius	5		20699	"	28	"
Lucas	Clayton	5		21041	Aug	1	"
Lukavian	Margaret	5		21045	"	1	"
Lurie	Jacob	5		21099	"	2	"
Lucas	Thomas M	5		21141	"	2	"
Ludwig	Sam	5		21459	"	5	"
Lukyte	Paul	5		21587	"	8	"
Lubbiner	Benjamin	5		22825	"	21	"
Lundy	James	5		2296	Dept	1	"
Lurgschi	Umberto	5		24111	"	2	"
Lullman	Henry	5		24617	"	7	"
Lutzy	Grover A	5		25553	"	18	"
Luzzo	Harry	5		25923	"	21	"
Lutz	Hyman Jr	5		26355	"	26	"
Luders	Charles W	5		26361	"	26	"
Luciani	Alfred	5		26543	"	28	"
Lucenti	Emanuele	5		27103	Oct	2	"
Luttero	Charles Jr	5		27555	"	9	"
Lublyne	Eugenia	5		27715	"	10	"
Ludlam	Edward J	5		28107	"	13	"
Lubetsky	Louis S	5		28259	"	16	"
Luepsnlamm	Robert H	5		29475	"	25	"
Lukasewicz	Vincenty	5		29523	"	25	"
Luti	Francesco	5		29567	"	26	"
Luckadore	William Jr	5		29629	"	26	"
Luetzel	Jacob	5		29717	"	27	"
Lustgarten	Samuel	5		29757	"	27	"
Lundyn	Carl	5		29807	"	28	"
Lynch	Lawrence J	5		21047	Aug	1	1911
Lynch	Stephen J	5		22597	"	18	"
Lyman	Young	5		23123	"	22	"
Lynch	Joseph M	5		24457	Dept	7	"
Lyon	Elwelland A	5		25905	"	21	"
Lynch	Charles J	5	Void	26439	"	27	"
Lynch	Michael J	5		27489	"	27	"
Lynch	John	5		27125	Oct	3	"
Lynch	Edward J	5		27129	"	3	"
Lyman	Kenneth A	5		28225	"	16	"
Lynch	Eugene V	5		28953	"	23	"
Lyons	Edward J	5		29349	"	24	"
Ly							
Ly							
Ly							
Ly							
Ly							
Ly							
Ly							
Ly							

BRIDE

NAME OF BRIDE		VOL.	PAGE	NUMBER	DATE		
SURNAME	GIVEN NAME				MONTH	DAY	YEAR
Lujaquindo	Anna	5		20921	July	31	1911
Lulphine	Anna	5		21187	Aug	2	"
Lukaczyna	Barbara	5		21691	"	9	"
Lupinek	Domina	5		22067	"	14	"
Lupez	Teresa	5		22547	"	17	"
Lubchansky	Neckame	5		22307	"	21	"
Luzzi	Anna	5		23421	"	28	"
Lulbin	Agnes	5		23551	"	28	"
Lubbey	Margaret	5		23891	"	31	"
Lukatz	Katie	5		24059	Dept	2	"
Lucchesi	Frances Jr	5		24461	"	6	"
Lupo	Anna	5		24615	"	7	"
Lindine	Florence B	5		24909	"	11	"
Lundgren	Clara	5		25091	"	13	"
Ludden	Winifred B	5		25745	"	20	"
Lutterman	Janine	5		26027	"	23	"
Lubelmann	Domnee	5		26091	"	25	"
Lublyne	Eugenia	5		27105	Oct	9	"
Lubliner	Ethel	5		27823	"	10	"
Lutz	Garry	5		29277	"	24	"
Luhbman	Mollie	5		29760	"	27	"
Lup	Antonie	5		29986	"	30	"
Lu							
Lu							
Lu							
Lynch	Mae B	5		21351	Aug	4	1911
Lyden	Nora	5		21429	"	5	"
Lydecker	Caroline	5		24625	Dept	1	"
Lynch	Jane B	5		25823	"	15	"
Lynch	Sarah B	5		25805	"	21	"
Lynch	Agnes	5		26489	"	27	"
Lyons	Florence	5		27469	Oct	7	"
Lytkowska	Josefa	5		27855	"	11	"
Lynch	Ellen	5		27985	"	11	"
Lynchy	Margaret A	5		28887	"	19	"
Lynch	Caroline	5		29423	"	25	"
Ly							
Ly							
Ly							
Ly							
Ly							
Ly							
Ly							
Ly							
Ly							

Continued next page

GROOM

NAME OF GROOM		VOL.	PAGE	NUMBER	DATE		
SURNAME	GIVEN NAME				MONTH	DAY	YEAR
Lamantia	Francesco	6		20040	July	20	1911
Laspagnoletta	Matteo	6		20358	"	24	"
Laurita	Antonio	6		20628	"	27	"
Larkin	Thomas A	6		20690	"	28	"
Laona	Dimetrio	6		20754	"	29	"
Lackaye	Chrysler G	6		20930	"	31	"
Lapiny	William B	6		21012	Aug	1	"
Ldecopa	Guiseppe	6		21240	"	3	"
Lonosky	Harry	6		21332	"	4	"
Labaya	Julius	6		21372	"	4	"
Lambone	Michele	6		21502	"	7	"
Lazar	William	6		21906	"	11	"
Labine	Israel	6		22010	"	16	"
Larson	Gust B	6		22420	"	17	"
Laughenbach	Charles	6		22434	"	17	"
Lacbgrosa	Joseph	6		22922	"	22	"
Langhoff	Einar	6		22964	"	22	"
Lang	George F	6		22980	"	22	"
Lang	Benjamin B	6		23196	"	24	"
Laszkiewicz	Ignacy	6		23260	"	26	"
Laurence	Frank Jr	6		23276	"	26	"
Lange	Harry Jr	6		23756	"	30	"
Langone	Vincenzo	6		23800	"	30	"
Labette	Eugenio	6		23814	"	31	"
Levy	Abraham	6		23952	Sept	1	"
Landgraeger	Conrad Jr	6		24022	"	1	"
Lachowitsky	Abraham	6		24128	"	2	"
Laz	Louis	6		24242	"	5	"
Laborde	Henri	6		24550	"	7	"
Lang	John H.	6		24622	"	7	"
Lambberg	Max	6		24692	"	8	"
Laborelle	Jack	6		24720	"	9	"
Lantys	Peter	6		24728	"	8	"
Lambrecht	Alphonse J	6		24868	"	11	"
Landes	Harris J	6		24908	"	11	"
Layman	Jno C	6		25016	"	12	"
Lahzet	Louis	6		25168	"	14	"
Lauer	Erwin	6		25264	"	14	"
Lamborinos	Athanasios	6		25300	"	15	"
Lavery	Hugh J	6		25522	"	18	"
Laroda	Fabrare	6		25650	"	19	"
Lazzaro	Guiseppe	6		25790	"	20	"
Lazz	William C	6		26002	"	22	"
La Corte	Gaetano	6		26018	"	23	"
Lang	Vincenzo	6		26212	"	25	"
Lawlor	John J	6		26268	"	25	"
Lacy	James	6		26358	"	26	"
Laffy	Alexander Jr	6		26388	"	26	"
Lanobe	John	6		26484	"	27	"

68—97881

BRIDE

NAME OF BRIDE		VOL.	PAGE	NUMBER	DATE		
SURNAME	GIVEN NAME				MONTH	DAY	YEAR
Lacroix	Marie	6		20700	July	22	1911
Lavin	Mary	6		20268	"	24	"
Lamprecht	Faigith	6		21212	Aug	3	"
Landon	Viola	6		21614	"	4	"
Lazzaro	Concetta	6		21254	"	3	"
Lang	Mary	6		21415	"	5	"
LaBarbera	Antonietta	6		21504	"	7	"
Lanzary	Mary A	6		21682	"	9	"
Labarbera	Fuestina	6		21702	"	9	"
Landoberg	Ida	6		21936	"	11	"
Laboority	Jennie	6		22060	"	14	"
Laino	Giuseppina	6		22108	"	15	"
LaDeppa	Filippa	6		22242	"	16	"
Lamphiem	Saphire S	6		22414	"	17	"
LaCopta	Felice	6		22650	"	19	"
Lastosta	Agnes A	6		22664	"	19	"
Lapenhard	Mollie B	6		22866	"	21	"
LaPalermo	Giuseppa	6		22908	"	22	"
Lapine	Helen	6		22980	"	22	"
Lavine	Staaga	6		23476	"	28	"
Larpen	Sophie	6		23560	"	28	"
Labella	Giuseppina	6		23562	"	28	"
Laf	Maria	6		23608	"	29	"
Larkin	Anna	6		23644	"	29	"
Lamb	Margaret A	6		24208	Sept	5	"
Larisch	Annie	6		24224	"	5	"
Lavigna	Maria	6		24348	"	5	"
Lackovic	Dena	6		24552	"	7	"
Latuca	Giaconna	6		24576	"	7	"
Lacognata	Maria	6		24750	"	9	"
Lang	Kathryn V	6		24846	"	11	"
Lavene	Stacia	6		24856	"	11	"
Lance	Kathryn L	6		24934	"	11	"
Lapooch	Bertha	6		25092	"	13	"
Ldress	Theresa	6		25126	"	13	"
Laneghan	Mary	6		25240	"	14	"
Lawson	Mady	6		25298	"	14	"
LaRosa	Maria	6		25490	"	18	"
LaBoyteaux	Lucille D	6		25872	"	21	"
Land	Veronica	6		25930	"	21	"
Larsen	Jenny G	6		25938	"	21	"
Larson	Helena M	6		25966	"	22	"
Lazzowitz	Lily	6		26076	"	23	"
Labrigan	Celia	6		26098	"	23	"
Latka	Dena	6		26144	"	24	"
Largen	Hilda J	6		26436	"	27	"
La	Laura M	6		26474	"	27	"
Lar	Sadie	6		26500	"	28	"
Lauter	Pauline	6		26840	Oct	2	"

Continued next page

L
JUL
OCT
1911
2 PART YR

L

JUL

OCT

GROOM

Name of Groom: Surname	Given Name	Vol.	Page	Number	Date: Month	Day	Year
Lambron	Siderio P	6		26558	Sept	28	1911
Labate	Giuseppe	6		26560	"	28	"
Lazar	John	6		26820	Oct	2	"
Lang	Martin	6		27038	"	3	"
Langer	Jack	6		27044	"	3	"
LaGreca	Salvatore	6		27594	"	9	"
Lalima	Antonino	6		28000	"	13	"
Lange	Ephraim	6		28168	"	14	"
Lacerenza	Angelo	6		28282	"	14	"
Lampe	Joseph	6		29050	"	21	"
Lazar	Kalman	6		29234	"	23	"
Lagosh	Alevey	6		29344	"	24	"
Lapinski	Wladyslaw	6		29364	"	24	"
LaRosa	Pietro	6		29556	"	26	"
Laslop	Ignatz	6		29590	"	26	"
Laine	Karl	6		29694	"	27	"
La							
La							
La							
La							
La							
La							
La							
La							
La							
La							
La							
La							
La							
La							
Lansberry	John	6		26484	"	27	"

BRIDE

Name of Bride: Surname	Given Name	Vol.	Page	Number	Date: Month	Day	Year
Lacey	Marguerite B	6		26928	Oct	2	1911
Langenegger	Mary	6		26952	"	2	
Laisber	Dora	6		26984	"	2	
Lamp	Lillie	6		27097	"	3	
Lampe	Millie	6		27388	"	6	
Lamanna	Carolino	6		27606	"	9	
Lavuardi	Maria	6		27922	"	11	
Lake	Edith A	6		28288	"	16	
Laffin	Ruby C	6		28416	"	16	"
Lapidus	Dora G	6		28890	"	19	"
Lancellot	Marie L	6		29098	"	21	"
Lapuna	Providenza	6		29106	"	21	
Lashiver	Lattie M	6		29224	"	23	"
LaPuma	Rosaria	6		29570	"	26	"
Laskiewicz	Annastasia	6		29628	"	26	"
LaPointe	Jessie	6		29732		27	
Larkin	Katheryn	6		29760	"	27	
La							
La							
La							
La							
La							
La							
La							
La							
La							
La							
La							
La							
La							

1911

2 PART YR

L

JUL
OCT

1911

2 PART YR

NAME OF GROOM		VOL.	PAGE	NUMBER	DATE		
SURNAME	GIVEN NAME				MONTH	DAY	YEAR
Leumer	Newbold	6		20160	July	21	1911
Levin	Morris	6		20356	"	24	"
Lewis	George	6		20376	"	24	"
Levine	Alfred	6		20494	"	26	"
Lerner	Nathan	6		20550	"	26	"
Lenholz	Robert	6		20826	"	29	"
Levin	Harry	6		20872	"	31	"
Lehrer	Samuel	6		20894	"	31	"
Leonardi	Giuseppe	6		21024	Aug	1	"
Lederer	Max	6		21067	"	2	"
Levitt	Louis	6		21164	"	3	"
Le Baun	Jack	6		21226	"	3	"
Legler	Ched	6		21392	"	5	"
Lebowitz	Benjamin	6		21518	"	7	"
Lederman	Lodig	6		21580	"	7	"
Lewis	Charles W	6		21766	"	9	"
Levanzely	Henri	6		21878	"	10	"
Leventhal	David S	6		21964	"	11	"
Leiper	Meyer	6		21996	"	12	"
Lohner	Morris	6		22076	"	14	"
Leventberg	David	6		22084	"	14	"
Leonard	Joseph B	6		22330	"	16	"
Levengood	Abraham	6		22474	"	17	"
Left	Morris	6		22486	"	17	"
Levy	Max	6		22494	"	17	"
Lee	Norman	6		22546	"	18	"
Levy	Abraham	6		22570	"	18	"
Levin	Jacob	6		22738	"	19	"
Levy	Frank	6		22856	"	21	"
Levin	Samuel	6		22902	"	22	"
Levy	Herman M	6		22920	"	23	"
Loeb	Edward	6		22942	"	24	"
Leifinsky	Abraham	6		22950	"	24	"
Lebowitz	Benj	6		23078	"	29	"
Leonard	Michael S	6		23862	"	31	"
Lewis	Meyer	6		24122	Sept	2	"
Lee	Clyde A	6		24132	"	2	"
Levy	John A	6		24206	"	5	"
Levin	Max	6		24366	"	6	"
Levine	Morris	6		24592	"	7	"
Lentz	Julius	6		24802	"	9	"
Lewis	Frank J	6		24886	"	11	"
Le [illegible]	William G	6		25032	"	12	"
Le Jeune	George G	6		25184	"	13	"
Lece	Lorenzo	6		25246	"	14	"
Leopoldstat	Isaac	6		25392	"	16	"
Levitan	Robert A	6		25472	"	15	"
Levinson	Frank	6		25770	"	20	"
Lev[illegible]	Wolf	6		25816	"	20	"

NAME OF BRIDE		VOL.	PAGE	NUMBER	DATE		
SURNAME	GIVEN NAME				MONTH	DAY	YEAR
Leviton	Sarah	6		20172	July	22	1911
Leotta	Guiseppina	6		20240	"	24	"
Lepschetz	Minnie	6		20506	"	26	"
Leidenroth	Martha L	6		20587	"	27	"
Lennartz	Emma M	6		20616	"	27	"
Lewis	Gillian J	6		21060	Aug	1	"
Levy	Leanorah	6		21067	"	2	"
Lesh	Bessie	6		21258	"	3	"
Levine	Annie	6		21246	"	3	"
Lepple	Jeanette E	6		21282	"	3	"
Lehmon	Agnes B	6		21312	"	4	"
Levine	Clara	6		21334	"	4	"
Levy	Alegre	6		21386	"	5	"
Leitinger	Anna	6		21438	"	5	"
Levy	Minnie	6		21536	"	7	"
Ledin	Signe M	6		21548	"	7	"
Lommon	Ida M	6		21674	"	8	"
Lewis	Gutt	6		21706	"	9	"
Lercher	Madeleine	6		21712	"	9	"
Lena	Francesca	6		21886	"	11	"
Leveson	Lena	6		21906	"	11	"
Lont	Louise	6		21969	"	12	"
Levine	Sadie	6		22044	"	12	"
Lebovitz	Jane	6		22060	"	14	"
Lendman	Martha L	6		22062	"	14	"
Levy	Louise M	6		22308	"	16	"
Leaf	Sophie	6		22486	"	17	"
Lehrman	Zelda	6		22586	"	15	"
Lentofsky	Emma	6		22620	"	18	"
Levine	Rachel	6		22628	"	18	"
Levine	Jennie	6		22660	"	19	"
Levin	Neche	6		23010	"	23	"
Levis	Horetta V	6		23156	"	24	"
Lebowitz	Pauline	6		23350	"	26	"
Levy	Dora	6		23520	"	28	"
Legge	Amy	6		23606	"	29	"
Leonard	Mary J	6		23686	"	30	"
Levinson	Alice	6		23922	"	31	"
Londa	Cornelia	6		24110	Sept	2	"
Leonard	Mary	6		24124	"	2	"
Leidenthal	Josephine	6		24210	"	5	"
Lebowitz	Bessie	6		24506	"	7	"
Lewis	Edith A	6		24566	"	7	"
Leaf	Gussie	6		24680	"	8	"
Lajoie	Anna	6		24840	"	11	"
Lemaire	Anne	6		24902	"	11	"
Leibowitz	Anne	6		25010	"	12	"
Leiner	Dora	6		25058	"	12	"
Lennol	May A	6		25294	"	16	"

L

JUL
OCT

1911

2 PART YR

GROOM

NAME OF GROOM Surname	Given Name	Vol.	Page	Number	Date Month	Date Day	Date Year
Levitsh	Isac	6		25968	Sept	22	19
Leibowitz	Harry	6		26062	"	23	"
Leonardt	Salezero	6		26440	"	27	"
Lennartz	William	6		26498	"	27	"
Leonard	William	6		26534	"	28	"
Leonard	Spencer B	6		26540	"	28	"
Lee	Harry B	6		26630	"	28	"
Leibold	Edward	6		26738	"	30	"
Lewshinski	Wladyslow	6		26794	"	30	"
Levin	Abe	6		26924	Oct	2	"
Levin	Benjamin	6		27178	"	4	"
Leff	Abe	6		27432	"	7	"
Lewis	Oscar L	6		27454	"	7	"
Lewis	Frank	6		27670	"	9	"
Levine	Gilbert	6		27682	"	9	"
Levy	Sam B	6		28198	"	14	"
Lerner	Samuel	6		28202	"	14	"
Leavitt	Frank L	6		28382	"	16	"
Leahy	Edward	6		28506	"	17	"
Leder	Jacob	6		28638	"	18	"
Lemple	Louis	6		28768	"	19	"
Levinberg	Judge	6		28848	"	19	"
Lelock	Nathan	6		29114	"	21	"
Levy	Samuel	6		29264	"	23	"
Levy	Michael	6		29308	"	24	"
Levy	Morris	6		29512	"	27	"
Levyy	Alfred	6		29528	"	27	"
Le							
Le							
Le							
Le							
Le							
Le							
Le							
Le							
Le							
Le							
Le							
Le							
Le							
Le							
Le							
Le							
Le							
Le							
Le							
Le							
Le							
Le							

88—27881

K

BRIDE

NAME OF BRIDE Surname	Given Name	Vol.	Page	Number	Date Month	Date Day	Date Year
Leonard	Ella M	6		25600	Sept	18	19
Le	Bahie H	6		25920	"	21	"
Levine	Dena	6		25958	"	22	"
Levyn	Rose	6		26124	"	23	"
Leahey	Elenor	6		26176	"	25	"
Levin	Ida	6		26180	"	25	"
Levine	Dora	6		26214	"	26	"
Loy	Hattie	6		26344	"	26	"
Lebell	Harriet L	6		26400	"	27	"
Lea	Sarah A	6		26656	"	29	"
Levy	Lewis	6		26674	"	29	"
Leibis	Anna	6		26782	"	30	"
Levinson	Mary	6		26830	Oct	2	"
Leonard	Mabel A	6		26938	"	2	"
Lee	Mary	6		27099	"	3	"
Lespinosky	Sandy	6		27018	"	3	"
Leto	Angelo	6		27116	"	3	"
Leech	Hattie V	6		27190	"	4	"
Lerkowski	Anna	6		27284	"	5	"
Leclusse	Josse L	6		27460	"	7	"
Levin	Rachel	6		27462	"	7	"
Lend	Minnie	6		27472	"	7	"
Lesemann	Minna	6		27666	"	11	"
Levin	Emma	6		27896	"	11	"
Leighton	Maggie M	6		27908	"	11	"
Levine	Annie	6		27992	"	12	"
Lewis	Florence	6		28010	"	12	"
Lefkowitz	Sadie	6		28194	"	14	"
Leibrock	Marie L	6		29388	"	24	"
Leidenheimer	Sophie	6		29370	"	24	"
Lefkowitz	Gertrude	6		29520	"	26	"
Leibenbaum	Bertha	6		29534	"	26	"
Lewis	Sarah	6		29548	"	26	"
Levenberg	Esther	6		29692	"	27	"
Legel	Mollie	6		29808	"	28	"
Lebowitz	Gussie	6		29810	"	28	"
Leahy	Katherine L	6		29832	"	28	"
Le							
Le							
Le							
Le							
Le							
Le							
Le							
Le							
Le							
Le							
Le							
Le							

Continued next page

L

JUL
OCT

1911

2 PART YR

GROOM

NAME OF GROOM Surname	Given Name	Vol.	Page	Number	Date Month	Day	Year
Liberante	Micali	6		20188	July	22	1911
Lipman	Max	6		20774	"	29	"
Lignori	Archimede	6		20868	"	31	"
Libera	Salvino	6		21022	Aug	1	"
Livingston	Arthur	6		21158	"	2	"
Libassi	Giuseppe	6		21454	"	5	"
Lipuff	Philip	6		21834	"	10	"
Lieberman	Max	6		22288	"	15	"
Limbach	John	6		22466	"	17	"
Lieson	John	6		22610	"	19	"
Livolsi	Michele	6		22760	"	21	"
Lionetti	Luigi	6		22848	"	21	"
Lifshitz	Solomon	6		23084	"	23	"
Littvak	Young	6		23508	"	28	"
Linker	Charles	6		23900	"	31	"
Lison	George	6		23980	Sept	1	"
Linoley	Aubert	6		24048	"	2	"
Litovitz	Nathan	6		24096	"	2	"
Linehan	Patrick	6		24486	"	9	"
Littau	Joseph	6		25144	"	13	"
Little	George S	6		25146	"	16	"
Littell	Jos H Jr A G	6		25766	"	20	"
Livingston	Abraham	6		25932	"	21	"
Liebe	Alexander B	6		26244	"	25	"
Lisi	Antonio	6		26888	Oct	2	"
Lipton	Marcus D	6		26910	"	2	"
Ling	William J	6		26944	"	3	"
Lifield	Jerson	6		27136	"	7	"
Littman	Samuel	6		27180	"	11	"
Livarelli	Fernando	6		27518	"	7	"
Littlefield	George	6		27752	"	10	"
Liebman	Aubin	6		28334	"	16	"
Limmer	Herbert	6		28554	"	17	"
List	Milton	6		28602	"	17	"
Lingham	Samuel J	6		28928	"	20	"
Liebert	Edwin	6		28962	"	20	"
Lichtegar	Louis	6		29828	"	28	"
Li							
Li							
Li							
Li							
Li							
Li							
Li							
Li							
Li							
Li							
Li							
Li							

BRIDE

NAME OF BRIDE Surname	Given Name	Vol.	Page	Number	Date Month	Day	Year
Lierno	Ada 16	6		20104	July	20	1911
Lipshitz	Jennie	6		20298	"	24	"
Lingel	Nettie	6		20732	"	29	"
Lipargolia	Michelina	6		20880	"	31	"
Lillis	Elizabeth	6		21318	Aug	4	"
Lia	Nunzia	6		21776	"	12	"
Lieb	Gertie	6		22306	"	16	"
Lieblyn	Pearl	6		22432	"	17	"
Ligotti	Rosalia	6		22456	"	17	"
Littvak	Anna	6		22624	"	18	"
Lipshitz	Anna	6		22642	"	19	"
Lipofsky	Rose	6		22946	"	26	"
Litschel	Sarah	6		24014	Sept	2	"
Liscka	Sophie	6		24470	"	6	"
Livigno	Carmela	6		24964	"	11	"
Lichon	Josephine	6		24980	"	11	"
Libling	Fannie	6		25252	"	14	"
Lippman	Bertha	6		25420	"	15	"
Lisanti	Annunziata	6		25604	"	18	"
Lindegquist	Josefina	6		26588	"	28	"
Lindenbaum	Molly	6		26744	"	30	"
Libertelli	Rosa	6		27091	Oct	3	"
Liss	Valerya	6		27006	"	2	"
Lindsey	Margaret	6		27174	"	4	"
Lively	Bessie	6		27954	"	15	"
Lipshitz	Clara	6		28370	"	16	"
Lipari	Gaetana	6		28428	"	16	"
Liberman	Sadie	6		28500	"	17	"
Lisk	Edith	6		28626	"	17	"
Lista	Viola	6		28724	"	18	"
Light	Sadie	6		28768	"	18	"
Limitone	Rosa	6		28852	"	19	"
Littaye	Nellie J	6		28970	"	20	"
Licata	Rosina	6		29626	"	26	"
Li							
Li							
Li							
Li							
Li							
Li							
Li							
Li							
Li							
Li							
Li							
Li							
Li							
Li							
Li							
Li							

L

JUL

OCT

GROOM

NAME OF GROOM SURNAME	GIVEN NAME		VOL.	PAGE	NUMBER	DATE MONTH	DAY	YEAR
Li								
Li								
Li								
Li								
Li								
Li								
Li								
Li								
Li								
Li								
Li								
Li								
Li								
Li								
Li								
Li								
Li								
Li								
Li								
Li								
Li								
Li								
Li								
Li								
Li								
Li								
Li								
Li								
Li								
Li								
Li								
Li								
Li								
Li								
Li								
Li								
Li								
Li								
Li								
Li								
Lloyd	Eddie		6		26306	Sept	25	1911
Lloyd	Henry	W	6		26928	Oct	2	
Ll								

BRIDE

NAME OF BRIDE SURNAME	GIVEN NAME	VOL.	PAGE	NUMBER	DATE MONTH	DAY	YEAR
Li							
Li							
Li							
Li							
Li							
Li							
Li							
Li							
Li							
Li							
Li							
Li							
Li							
Li							
Li							
Li							
Li							
Li							
Li							
Li							
Li							
Li							
Li							
Li							
Li							
Li							
Li							
Li							
Li							
Li							
Li							
Li							
Li							
Li							
Li							
Li							
Li							
Li							
Li							
Li							
Li							
Ljungberg	Agda	6		24052	Sept	2	1911
Ll							
Ll							

1911

2 PART YR

L

JUL
OCT

1911

2 PART YR

NAME OF GROOM Surname	Given Name	Vol.	Page	Number	Date Month	Day	Year
Lopez	Angelo	6		20382	July	24	1911
Long	Theodore A	6		20678	"	28	
London	Henry	6		21660	Aug	5	
Loeb	Israel	6		22056	"	12	
Lombardi	Guglielmo	6		22220	"	15	"
Logan	John	6		22268	"	15	"
Lozi	Rinaldo	6		22508	"	17	"
Lofopte	Rosario	6		22672	"	19	"
Lorber	Aaron M	6		22832	"	21	"
Lowenstein	Nathan	6		22962	"	22	"
Lorronte	Carlo	6		23178	"	24	"
Long	Edgar B	6		23512	"	28	"
Lowry	John	6		23552	"	28	"
Lovejoy	Clement S	6		23712	"	30	"
Lombardiello	Antonio	6		24238	Sept	5	"
Lomangino	Leonardo	6		24342	"	5	"
Lorenz	John	6		24554	"	7	"
Locakono	Piro	6		24840	"	11	"
Lombardi	Giovanni	6		25222	"	14	"
Lockett	Geoerly	6		25700	"	19	"
Lombardi	Giuseppe	6		25746	"	20	"
Lospposo	Michele	6		25922	"	21	"
Lobell	Milo	6		26070	"	23	"
Low	Isidor	6		26166	"	23	"
Lo	Pasquale	6		26168	"	23	"
Loreto	Domenico	6		26198	"	25	"
Lovecchio	Cosimo	6		26264	"	25	"
Lomax	Sam	6		26486	"	27	"
Lockett	Frank	6		26656	"	29	"
London	Benjamin	6		27012	Oct	2	"
Lot	Philip	6		27336	"	5	"
Lotzki	Alex	6		27764	"	10	"
Lombard	Paul	6		27952	"	11	"
Losardo	Giuseppe	6		28232	"	14	"
Lowenstein	Murray	6		28312	"	16	"
Lobel	Michael	6		29808	"	28	"
Loporchio	Pietro	6		29896	"	28	"
Lowenthal	Max	6		29946	"	30	"
Loscalzo	Alfredo	6		29984	"	30	"
Lobello	Francesco	6		29998	"	30	"
Lo							
Lo							
Lo							
Lo							
Lo							
Lo							
Lo							
Lo							
Lo							

NAME OF BRIDE Surname	Given Name	Vol.	Page	Number	Date Month	Day	Year
Lozito	Pasqualina	6		20276	July	24	1911
Lecci	Teresina	6		20506	"	26	"
Lofser	Rosie	6		20496	"	26	"
Lorenzo	Angela R	6		20632	"	27	"
Loudon	Mabel	6		20700	"	28	"
Lorina	Lucia	6		20734	"	29	"
Labaggio	Josephina	6		20812	"	29	"
Lombardo	Martina	6		21456	Aug	5	"
Lobaza	Antonia	6		21680	"	9	"
Longaker	Hattie B	6		22112	"	14	"
Lost	Leduina	6		22508	"	17	"
Longe	Emma M	6		22560	"	17	"
Lorenzo	Maria D	6		22726	"	19	"
Lo Giudice	Rosalia	6		22938	"	22	"
Lomangino	Paolina	6		23042	"	23	"
Locrasto	Maria	6		23176	"	24	"
Logiudice	Cecelia	6		23178	"	24	"
Lowenthal	Kate L	6		23276	"	26	"
Loiacono	Giuseppina	6		23778	"	30	"
Lotito	Margaret	6		23836	"	31	"
Lot	Kate L	6		24172	Sept	5	"
Lobenstein	Jennie	6		24564	"	6	"
Love	Sarah D	6		24476	"	6	"
LoBue	Francesco	6		24592	"	7	"
Losero	Eugenia	6		24616	"	7	"
Loechner	Freda	6		24738	"	8	"
Lonergan	Elizabeth	6		24878	"	11	"
Looney	Elizabeth	6		24914	"	11	"
Lochfer	Caroline	6		25452	"	16	"
Lope	Laurel	6		25586	"	18	"
Lolagno	Angiola	6		26906	Oct	2	
Longhitano	Maria G	6		27092	"	3	"
Lotito	Teresa	6		27494	"	7	"
Logurdo	Concetta	6		27620	"	9	
Lorna	Margaret	6		27820	"	10	
Lot	Nellie	6		27884	"	11	
Lopaso	Vera	6		27940	"	11	
Love	Ann	6		28084	"	13	
Loscalzo	Vincenzo	6		28836	"	19	
Lowery	Margaret	6		28930	"	20	
Lorfing	Anna	6		29252	"	23	
Longo	Teresina	6		29650	"	26	
Lowenthal	Sarah	6		29790	"	27	
Lo							
Lo							
Lo							
Lo							
Lo							
Lo							

L

JUL
OCT

1911

2 PART YR

GROOM

NAME OF GROOM		VOL.	PAGE	NUMBER	DATE		
SURNAME	GIVEN NAME				MONTH	DAY	YEAR
Luck	Alfred	6		20010	July	19	1911
Luczer	Ida	6		20036	"	20	"
Luciano	Antonio	6		20320	"	24	"
Lubyn	Joseph	6		20362	"	24	"
Lugh	William G	6		20942	"	31	"
Lubow	Rogris	6		21732	Aug	9	"
Lutz	Robert	6		21848	"	10	"
Ludinbuhl	Henry C	6		21870	"	10	"
Luigi	Gaspobianco	6		23058	"	23	"
Lurdell	George A. C	6		23484	"	28	"
Luna	Luigi	6		23918	"	31	"
Lundh	Nils	6		24264	Sept	5	"
Lummes	Harry C	6		24386	"	6	"
Lucas	Geo A	6		24896	"	11	"
Lusking	Isidore	6		25100	"	13	"
Ludecke	Martin	6		26050	"	22	"
Lurie	Max	6		26192	"	25	"
Lubynsky	Wolf	6		26674	"	29	"
Lubelsky	Albert	6		28196	Oct	16	"
Lubetkin	Schifler	6		29142	"	23	"
Lurie	Emil	6		29610	"	26	"
Lugo	Rocco	6		29758	"	27	"
Lublinsky	Harry	6		29792	"	28	"
Lu							
Lu							
Lysaght	Daniel J	6		20978	Aug	1	1911
Lyons	William	6		22164	"	14	"
Lyons	Agnes G	6		22442	"	17	"
Lyons	John	6		23626	"	29	"
Lyons	James	6		24746	Sept	6	"
Lynch	Patrick	6		25086	"	13	"
Lyons	Carlon K	6		25442	"	18	"
Lyons	Drew	6		26190	"	25	"
Lychac	John	6		26302	"	26	"
Ly							
Ly							
Ly							
Ly							
Ly							
Ly							
Ly							
Ly							
Ly							
Ly							
Ly							

BRIDE

NAME OF BRIDE		VOL.	PAGE	NUMBER	DATE		
SURNAME	GIVEN NAME				MONTH	DAY	YEAR
Luciano	Cristina	6		20048	July	20	1911
Lupreschi	Mary	6		20216	"	22	"
Lubosky	Bertha	6		20442	"	25	"
Lubit	Ida	6		20684	"	28	"
Lubarsky	Sophie	6		20786	"	29	"
Lund	Raphel	6		21148	Aug	2	"
Lupo	Caterina	6		22564	"	18	"
Lutter	Ida	6		24770	Sept	9	"
Luttinger	Bertha	6		26122	"	23	"
Luepke	Wilhelmina	6		26184	"	25	"
Lubman	Sarah	6		26532	"	28	"
Lustig	Edele	6		26788	"	30	"
Luneau	Grace	6		27122	Oct	3	"
Lucas	Edith M	6		27602	"	7	"
Luckey	Gansey C	6		27960	"	11	"
Lutgen	Grazie	6		28334	"	16	"
Ludwigsen	Rosa S	6		28628	"	17	"
Lu							
Lu							
Lu							
Lu							
Lu							
Lu							
Lu							
Lu							
Lyons	Ellen E	6		20396	July	25	1911
Lynch	Mary E	6		21980	Aug	12	"
Lynch	Lilyan	6		22290	"	16	"
Lynch	Catherine	6	Vol	25086	Sept	13	"
Lyons	Ellen	6		26610	"	18	"
Lyman	Anne	6		26650	"	29	"
Lynch	Bridget A	6		27968	Oct	11	"
Lynch	Sarah	6		28072	"	13	"
Lynch	Norah	6		28470	"	16	"
Lynch	Mary	6		29190	"	23	"
Lyons	Delfa	6		29210	"	23	"
Lyons	Helena J	6		29630	"	26	"
Lyon							
Ly							
Ly							
Ly							
Ly							
Ly							
Ly							
Ly							
Ly							

GROOM

BRIDE

NAME OF BRIDE		VOL.	PAGE	NUMBER	DATE		
SURNAME	GIVEN NAME				MONTH	DAY	YEAR

L

OCT
DEC

1911

2 PART YR

L

OCT
DEC

1911

2 PART YR

GROOM

NAME OF GROOM Surname	Given Name	Vol.	Page	Number	Date Month	Day	Year
Lapple	Karl	7		30147	Oct	31	191
Larkin	Frank	7		30159	"	31	"
Larkin	Edward	7		30211	Nov	1	"
Laidlaw	John Jr	7		30215	"	1	"
Lamach	Dave	7		30363	"	2	"
Langer	Upton Jr	7		30371	"	2	"
LaSpana	Giuseppe	7		30663	"	6	"
LaRosa	Michele	7		30759	"	6	"
Lamarca	Pompeo	7		30783	"	6	"
Lambertson	Charles E	7		30825	"	6	"
Lash	Frank	7		31301	"	11	"
Lazetero	Michele	7		31451	"	13	"
Latyszcursky	Michael	7		31927	"	16	"
LaSpeadel	Frederick G	7		31985	"	17	"
Laplaca	Vincenzo	7		32131	"	20	"
Lazarnick	Nathan	7		32399	"	21	"
Larson	Sigurd	7		32619	"	22	"
Ladage	August	7		32637	"	23	"
Lascare	Giacomo	7		32819	"	27	"
Lawlego	Louis	7		33025	"	27	"
Langot	Xavier G	7		33101	"	28	"
Lanzbert	Thomas	7		33187	"	28	"
LaRocca	Mariano	7		33391	"	29	"
Laub	Edward	7		33521	Dec	1	"
Lancer	Israel	7		33677	"	4	"
Lazovich	Vladimir	7		33705	"	4	"
Lella	Rocco	7		33755	"	4	"
Langensee	Fred	7		34065	"	7	"
Lacke	Sidney	7		34125	"	7	"
Lane	William V	7		34485	"	11	"
Larata	Giuseppe	7		34489	"	11	"
Lamquet	Raymond	7		34521	"	11	"
Langmuir	Peter	7		35029	"	16	"
Lande	Jacob	7		35145	"	18	"
Lawrence	Thompson	7		35147	"	18	"
Lachenaur	George	7		35249	"	18	"
Landau	Barnet	7		35527	"	21	"
Lando	Charles	7		36025	"	26	"
LaBarle	Serafamo	7		36221	"	27	"
Langerame	Nicola	7		36325	"	28	"
Lapes	William	7		36619	"	30	"
La							
La							
La							
La							
La							
La							
La							

53—27881

BRIDE

NAME OF BRIDE Surname	Given Name	Vol.	Page	Number	Date Month	Day	Year
Langee	Josephine G	7		30043	Oct	30	191
LaBerge	Anna	7		30127	"	31	"
Lamphier	Margaret	7		30163	"	31	"
Lanzillo	Giuseppa	7		30245	Nov	1	"
Label	Rosie	7		30271	"	1	"
Larson	Olga W	7		30347	"	2	"
Lanarczuk	Wladyslawa	7		30515	"	2	"
Larsen	Gertrud	7		30471	"	3	"
Lafeters	Lena	7		30591	"	4	"
LaSurneau	A E	7		30615	"	4	"
Larri	Julya	7		30699	"	6	"
Larson	Hildegarde	7		30745	"	6	"
Landgrebe	Louise C	7		30771	"	6	"
Laurla	Ornelia	7		31481	"	13	"
Lajoi	Marion	7		31585	"	14	"
LaMonica	Giuseppina	7		32051	"	18	"
Laplaca	Alberta	7		32131	"	20	"
Ludi	Caterina	7		32173	"	20	"
Lasar	Rosie	7		32931	"	27	"
Larson	Helga A	7		33003	"	27	"
Luck	Catherine	7		33089	"	27	"
Langer	Nellie	7		33185	"	28	"
Lang	Ida V	7		33393	"	29	"
Landesman	Dora	7		33509	Dec	1	"
Lambert	Alberta C	7		33551	"	2	"
Larotonda	Agostina	7		33709	"	4	"
LaMagnesa	Maria	7		33797	"	5	"
Lamberg	Jennie	7		33837	"	5	"
Lase	Jenne	7		33865	"	5	"
Larsen	Klandine	7		34181	"	7	"
Lamanna	Maria	7		34223	"	8	"
Lanzotti	Lucia	7		34283	"	9	"
Lasky	Agnes	7		34579	"	11	"
Lawler	Celia G	7		34645	"	12	"
Lapersonneine	Hortense C	7		34797	"	14	"
Laurino	Grigda	7		35059	"	16	"
Larson	Gertrude S	7		35069	"	16	"
Lavra	Lucy	7		35267	"	18	
Lagowsky	Sarah	7		35485	"	19	"
Lavrie	Edoie	7		35571	"	20	"
Laujedien	Annie	7		35979	"	22	"
Larkberson	Agnes J	7		36015	"	26	"
Lawrence	Edgie C	7		36247	"	27	"
Lazzone	Patrista	7		36317	"	28	"
LaPlaca	Carmela	7		36541	"	30	"
Laurence	Emma B	7		36573	"	30	"
Laister	Carrie	7		36603	"	30	"
La							
La							

Continued next page

L

OCT
DEC

1911

2 PART YR

GROOM

NAME OF GROOM		VOL.	PAGE	NUMBER	DATE		
SURNAME	GIVEN NAME				MONTH	DAY	YEAR
Leader	Samuel B	7		30319	Nov	2	1911
Lewis	Solomon	7		30373	"	2	"
Levine	Isidor	7		30437	"	3	"
Levin	Abraham	7		30459	"	3	"
Lehmann	Ralph K	7		30581	"	4	"
Leah	Garnet	7		30557	"	4	"
Leffkovitz	Max	7		30663	"	6	"
Leshin	Aby	7		30725	"	7	"
Leahy	Jeremiah	7		30755	"	6	"
Levine	Morris	7		30795	"	6	"
Lefever	Franz	7		30863	"	8	"
Leah	Jacob	7		30995	"	8	"
Levine	Herman	7		31063	"	9	"
Levine	Samuel	7		31123	"	9	"
Leder	Benjamin	7		31231	"	10	"
Lechner	Adolf	7		31239	"	10	"
Lenzer	Carl H	7		31321	"	11	"
Lebed	Abe	7		31443	"	13	"
Lesemann	Adam	7		31561	"	14	"
Levy	Leon	7		31627	"	14	"
Levine	Sam	7		31659	"	15	"
Lettino	Giovanni A	7		31771	"	15	"
Levenson	Henry	7		31775	"	15	"
Lehrbaum	Harry	7		31815	"	16	"
Levine	Herman	7		31831	"	16	"
Levy	Max	7		32211	"	20	"
Lebovici	Gustin	7		32295	"	21	"
Lee	Morris W	7		32521	"	22	"
Leonovicz	Adolit	7		32695	"	24	"
Leventhal	Louis	7		32805	"	25	"
Leverant	Nathan	7		32843	"	25	"
Levine	Samuel A	7		32943	"	27	"
Leblanc	Benjamin	7		33081	"	27	"
Legg	James	7		33141	"	28	"
Levy	Willis R	7		33405	Dec	1	"
Levenberg	Sydney L	7		33417	"	1	"
Levine	Benjamin	7		33509	"	2	"
Levine	Samuel	7		33753	"	4	"
Levine	Isidor	7		34041	"	7	"
Lefebre	Edmond	7		34077	"	7	"
Lenahan	James	7		34191	"	8	"
Lennon	Owen L	7		34417	"	11	"
Levin	David	7		34459	"	11	"
Levine	Alexander	7		34583	"	12	"
Leibowitz	Max	7		34637	"	12	"
Leone	Roberto	7		34683	"	13	"
Lenkowitz	Sam	7		34691	"	13	"
Leventhal	Leo	7		34785	"	14	"
Levinson	Isidor	7		34837	"	14	"

35—27831

BRIDE

NAME OF BRIDE		VOL.	PAGE	NUMBER	DATE		
SURNAME	GIVEN NAME				MONTH	DAY	YEAR
Leventhal	Sophie	7		30085	Oct	31	1911
Lesser	Lilla	7		30097	"	31	"
Leubuscher	Lily L	7		30155	"	31	"
Levanska	Bronislava	7		30261	Nov	1	"
Lehmann	Evelyn	7		30269	"	1	"
Lebed	Marsia	7		30347	"	2	"
Lester	Mary L	7		30439	"	3	"
Leiberbirm	Jennie	7		30623	"	4	"
Levor	Rhoge A	7		30650	"	4	"
Levy	Mildred	7		30875	"	8	"
Leinbach	Eleanor J	7		30939	"	8	"
Lepak	Maria	7		31091	"	9	"
Levitt	Anna	7		31229	"	10	"
Levy	Belle	7		31505	"	13	"
Lee	Irene	7		31511	"	13	"
Levinson	Bessie	7		31775	"	15	"
Lewinter	Gargo	7		31815	"	16	"
Lerner	Mollie	7		32027	"	17	"
Lerner	Clara	7		32061	"	17	"
Loffowitz	Lussie	7		32083	"	18	"
Levy	Eva	7		32197	"	20	"
Levy	Eva	7		32249	"	20	"
Levine	Bertie	7		32279	"	20	"
Lee	Mildred	7		32581	"	21	"
Levin	Ida	7		32445	"	22	"
Levy	Henrietta	7		32525	"	22	"
Levy	Catherine	7		32565	"	23	"
Lechner	Etta	7		32743	"	24	"
Levine	Etta	7		32837	"	25	"
Leder	Lillian	7		32863	"	25	"
Levenson	Martha W	7		33117	"	28	"
Lesher	Idaliza W	7		33485	Dec	1	"
Leonard	Dora	7		33579	"	2	"
Lee	Gertrude A	7		33671	"	4	"
Leutgens	Theresa	7		33719	"	4	"
Leyden	Maria	7		33982	"	6	"
Lettie	Annie	7		34077	"	7	"
Leary	Grachina	7		34243	"	9	"
Lentini	Cathey	7		34457	"	11	"
Lentz	Sarah	7		34469	"	11	"
Leichter	Peng	7		34471	"	11	"
Levine	Bertha	7		34493	"	11	"
Leiboyit	Adele	7		34551	"	12	"
Lerches	Miriam	7		34665	"	12	"
Lewis	Beckie	7		34765	"	14	"
Leon	Rose	7		35983	"	16	"
Levy	Rose	7		35255	"	18	"
Levin	Bertha	7		35343	"	19	"
Lesser		7		35517	"	21	"

L

OCT
DEC

1911

2 PART YR

GROOM

NAME OF GROOM Surname	Given Name	Vol.	Page	Number	Date Month	Day	Year
Levinson	Nathan	7		34993	Dec	16	1911
Levine	Henry	7		35027	"	16	"
Levy	Nathan D	7		35119	"	18	"
Lesser	Philip	7		35161	"	18	"
Levy	David	7		35509	"	20	"
Lefferts	Paul	7		35555	"	20	"
Levenson	Harry	7		35761	"	23	"
Leuzzapf [?]	Jacob L	7		35831	"	23	"
Leslie	George E	7		35959	"	26	"
Lewis	Aaron J Jr	7		36041	"	26	"
Leininger	George J	7		36093	"	26	"
Levine	Sam	7		36155	"	27	"
Leftruvich [?]	Charles W	7		36247	"	27	"
Leach	Patrick	7		36257	"	28	"
Levine	Abram	7		36307	"	28	"
Lewin	Benjamin	7		36327	"	28	"
Leone	Vinkenzo	7		36585	"	30	"
Le							
Le							
Le							
Le							
Le							
Le							
Le							
Le							
Le							
Le							
Le							
Le							
Le							
Le							
Le							
Le							
Le							
Le							
Le							
Le							
Le							
Le							
Le							
Le							
Le							
Le							
Le							
Le							
Le							
Le							
Le							
Le							

BRIDE

NAME OF BRIDE Surname	Given Name	Vol.	Page	Number	Date Month	Day	Year
Lembo	Teresa	7		35571	Dec	21	1911
Levy	Sadye	7		35735	"	22	"
Lembersky	Eva	7		35775	"	23	"
Lechner	Helena	7		35845	"	23	"
Levy	Mollie	7		36009	"	26	"
Levine	Beckie	7		36013	"	26	"
Levison	Minnie	7		36037	"	26	"
Lehan	Anna	7		36065	"	28	"
Le[illegible]	Maria	7		36431	"	29	"
Le							
Le							
Le							
Le							
Le							
Le							
Le							
Le							
Le							
Le							
Le							
Le							
Le							
Le							
Le							
Le							
Le							
Le							
Le							
Le							
Le							
Le							
Le							
Le							
Le							
Le							
Le							
Le							
Le							
Le							
Le							
Le							
Le							
Le							
Le							
Le							
Le							
Le							
Le							
Le							

Continued next page

GROOM

L

Name of Groom: Surname	Given Name	Vol.	Page	Number	Date: Month	Day	Year
Le							
Le							
Le							
Le							
Le							
Le							
Le							
Le							
Le							
Le							
Le							
Le							
Le							
Le							
Le							
Le							
Le							
Le							
Le							
Le							
Le							
Le							
Le							
Le							
Le							
Le							
Le							
Le							
Le							
Le							
Le							
Le							
Le							
Le							
Le							
Lh							
Lh							

OCT
DEC

BRIDE

Name of Bride: Surname	Given Name	Vol.	Page	Number	Date: Month	Day	Year
Le							
Le							
Le							
Le							
Le							
Le							
Le							
Le							
Le							
Le							
Le							
Le							
Le							
Le							
Le							
Le							
Le							
Le							
Le							
Le							
Le							
Le							
Le							
Le							
Le							
Le							
Le							
Le							
Le							
Le							
Le							
Le							
Le							
Le							
Le							
Lhote	Catherine	7		3450	Dec	11	1911
Lh							

1911
2 PART YR

L

OCT
DEC

1911

2 PART YR

GROOM

NAME OF GROOM		VOL.	PAGE	NUMBER	DATE		
SURNAME	GIVEN NAME				MONTH	DAY	YEAR
Lichtenstein	Aaron	7		30141	Oct	31	191
Livolai	Giuseppe	7		30365	Nov	2	"
Liccardello	Gaetano	7		30553	"	4	"
Lindenfeld	Gustave	7		30931	"	8	"
Licata	Paolo	7		31355	"	11	"
Little	Harry A	7		31393	"	13	"
Little	Geo A	7		31577	"	14	"
Lieberman	Meyer	7		31593	"	14	"
Lifshutz	Louis	7		31783	"	16	"
Listey	Francis	7		32097	"	18	"
Lindbom	Walter	7		32167	"	20	"
Lizzi	Biagio	7		32173	"	20	"
Lifshatz	Joseph	7		32353	"	21	"
Lipshutz	Nathan	7		32383	"	21	"
Liebling	Maurice	7		32701	"	24	"
Ligotti	Angelo	7		32871	"	25	"
Lio	Francesco	7		33489	Dec	1	"
Lind	Evan L	7		33817	"	5	"
Lingchitz	Abr	7		33941	"	6	"
Lichtenstein	Marvin	7		33983	"	6	"
Lillquist	Uno	7		34211	"	8	"
Lipshutz	Harris	7		34557	"	12	"
Lieblich	Frida	7		34799	"	14	"
Lilacchi	Pasquale S	7		34955	"	15	"
Littman	Sam	7		35117	"	18	"
Ligourie	Harry	7		35159	"	18	"
Liotti	Francesco	7		35861	"	23	"
Liebman	Morris	7		35943	"	26	"
Little	William L	7		36027	"	26	"
Liberman	Lawrence M	7		36099	"	26	"
Liberman	Ben	7		36597	"	30	"
Li							
Li							
Li							
Li							
Li							
Li							
Li							
Li							
Li							
Li							
Li							
Li							
Li							
Li							
Li							
Li							
Li							
Li							
Li							
Li							

BRIDE

NAME OF BRIDE		VOL.	PAGE	NUMBER	DATE		
SURNAME	GIVEN NAME				MONTH	DAY	YEAR
Ling	Anne L	7		30505	Nov	5	19
Lifshoth	Edith B	7		30667	"	6	"
Lippman	Mildred G	7		30671	"	6	"
Lisogursky	Clara	7		30679	"	6	"
Lindquist	Hulda A	7		30915	"	8	"
Licet	Margarete	7		31287	"	11	"
Liebersberger	Veronica	7		31385	"	13	"
Lippmak	Lena	7		31561	"	14	"
Lifshit	Eva	7		32035	"	18	"
Lichtenfeld	Anna	7		32463	"	22	"
Lippie	Margaret	7		32709	"	24	"
Lifshutz	Annie	7		32959	"	27	"
Lipp	Marie L	7		33175	"	28	"
Lillie	Celia J	7		33457	Dec	1	"
Lipshutz	Rosie	7		33497	"	11	"
Lippman	Etta	7		34553	"	12	"
Litowitz	Mary	7		34557	"	12	"
Lieberman	Pauline	7		34563	"	12	"
Liebman	Celia	7		34597	"	12	"
Linden	Raymond L	7		34767	"	12	"
Liucci	Colomba	7		34773	"	14	"
Lipshitz	Rose	7		35833	"	16	"
Lilienthal	Mary del	7		35147	"	18	"
Lilienfeld	Celia F	7		35295	"	19	"
Lieberman	Yetta	7		35297	"	19	"
Lipsti	Maria	7		35745	"	22	"
Lieberman	Gussie	7		35761	"	23	"
Linsky	Beckie	7		35931	"	26	"
Livecchi	Maria	7		35969	"	26	"
Lieberson	Rose	7		36071	"	26	"
Lio	Antonia	7		36150	"	28	"
Licardi	Angiola	7		36331	"	28	"
Lintenfeld	Catherine	7		36423	"	29	"
Li							
Li							
Li							
Li							
Li							
Li							
Li							
Li							
Li							
Li							
Li							
Li							
Li							
Li							
Li							
Li							
Li							

GROOM

L

OCT DEC

Name of Groom: Surname	Given Name	Vol.	Page	Number	Date: Month	Day	Year
Li							
Li							
Li							
Li							
Li							
Li							
Li							
Li							
Li							
Li							
Li							
Li							
Li							
Li							
Li							
Li							
Li							
Li							
Li							
Li							
Li							
Li							
Li							
Li							
Li							
Li							
Li							
Li							
Li							
Li							
Li							
Li							
Li							
Li							
Li							
Li							
Li							
Li							
Li							
Li							
Ll							
Ll							
Ll							

BRIDE

1911

2 PART YR

Name of Bride: Surname	Given Name	Vol.	Page	Number	Date: Month	Day	Year
Li							
Li							
Li							
Li							
Li							
Li							
Li							
Li							
Li							
Li							
Li							
Li							
Li							
Li							
Li							
Li							
Li							
Li							
Li							
Li							
Li							
Li							
Li							
Li							
Li							
Li							
Li							
Li							
Li							
Li							
Li							
Li							
Li							
Li							
Li							
Li							
Li							
Li							
Li							
Li							
Ljungdahl	Wanda V	7		35361	Dec	19	1911
Lloyd	Julia C	7		34923	Dec	15	1911
Ll							
Ll							

GROOM

BRIDE

L

1911

OCT DEC

2 PART YR

Name of Groom: Surname	Given Name	Vol.	Page	Number	Date: Month	Day	Year
Loughlin	Michael S	7		30175	Oct	31	1911
Lowden	Jacob	7		30205	Nov	1	"
Lovasz	John	7		30859	"	8	"
Locz	Joseph	7		30903	"	9	"
Losier	Joseph E	7		31259	"	10	"
Lopez	Meyer J	7		31473	"	13	"
Londgon	Edward E	7		31683	"	15	"
Lotzkar	Morris S	7		31855	"	16	"
Lockwood	Franklin E	7		32453	"	22	"
Lockwood	Charles	7		32529	"	22	"
Lozito	Nicola	7		33321	"	29	"
Lozdon	Nathan	7		33511	Dec	2	"
Lofrano	Pasquale	7		33805	"	5	"
Loopeskos	Morris	7		34709	"	13	"
Loftain	Thomas E	7		34797	"	14	"
Lorthiger	Emile C	7		34809	"	14	"
Lo Pagbera	Francesco P	7		35821	"	23	"
Lobelson	William	7		36229	"	27	"
Lobue	Salvatore	7		36305	"	28	"
Lo							
Lo							
Lo							
Lo							
Lo							
Lo							
Lo							
Lo							
Lo							
Lo							
Lo							
Lo							
Lo							
Lo							
Lo							
Lo							
Lo							
Lo							
Lo							
Lo							
Lo							
Lo							
Lo							
Lo							
Lo							
Lo							
Lo							
Lo							
Lo							
Lo							

Name of Bride: Surname	Given Name	Vol.	Page	Number	Date: Month	Day	Year
LoBue	Anna	7		30089	Oct	31	1911
Lowenberg	Sadie	7		30141	"	31	"
Lo[illegible]	Providenza	7		30167	"	31	"
LoPresto	Sereaina	7		30191	Nov	1	"
Logue	May	7		30231	"	1	"
Losibl	Teresa	7		30457	"	3	"
Lorentzon	Susanna	7		30589	"	4	"
Longobardi	Giovanna	7		30743	"	6	"
Lobel	Tillie	7		31593	"	14	"
Lotocka	Kate	7		31865	"	16	"
Loziak	Maria	7		31959	"	17	"
Lohrer	Anna	7		32071	"	29	"
Long	Annie	7		33693	Dec	4	"
LoMancusa	Maria	7		33797	"	5	"
Low	Grace L	7		34073	"	7	"
Lo[illegible]ngquist	Minca E	7		34405	"	8	"
LoBrutto	Croce	7		34781	"	14	"
Longo	Dora	7		34903	"	15	"
Loeb	Rose	7		35253	"	18	"
Lombardo	Vincenzina	7		35945	"	26	"
Lochterman	Irene R	7		36471	"	29	"
Lopresto	Gaetana	7		36519	"	30	"
Lo							
Lo							
Lo							
Lo							
Lo							
Lo							
Lo							
Lo							
Lo							
Lo							
Lo							
Lo							
Lo							
Lo							
Lo							
Lo							
Lo							
Lo							
Lo							
Lo							
Lo							
Lo							
Lo							
Lo							
Lo							
Lo							
Lo							

L

OCT
DEC

1911

2 PART YR

GROOM

Name of Groom: Surname	Given Name	Vol.	Page	Number	Date: Month	Day	Year
Lunn	William Jr	7		30599	Nov	4	19
Luege	Manuel	7		30839	"	8	"
Lustig	Samuel	7		31463	"	13	"
Lunitz	Harry	7		31519	"	13	"
Lucarelli MARCO	~~[illegible]~~ (OK)	7		31879	"	16	"
Lundberg	Carl J	7		32155	"	20	"
Lurie	Lidore	7		33193	"	28	"
Lusk	Frank S S	7		33419	Dec	1	"
Lundberg	Johan	7		33613	"	2	"
Lubarsky	Joseph	7		34303	"	9	"
Lutinger	Sam	7		34405	"	11	"
Luz	Geza	7		34877	"	14	"
Lukacsewitz	Joseph	7		34879	"	14	"
Luz	Charles P	7		34946	"	15	"
Lubcke	Herman	7		35431	"	20	"
Lupo	Giuseppe	7		36107	"	27	"
Lurie	Max	7		36191	"	27	"
Lucas	Joseph	7		36495	"	30	"
Lu							
Lu							
Lu							
Lu							
Lu							
Lu							
Lu							
Lyons	Michael J Jr	7		31097	Nov	9	19
Lysiak	Francisek	7		31827	"	16	"
Lyons	Michael A	7		34715	Dec	13	"
Lynott	James C	7		36589	"	30	"
Ly							
Ly							
Ly							
Ly							
Ly							
Ly							
Ly							
Ly							
Ly							
Ly							
Ly							
Ly							
Ly							
Ly							
Ly							
Ly							
Ly							
Ly							

BRIDE

Name of Bride: Surname	Given Name	Vol.	Page	Number	Date: Month	Day	Year
Lukacsek	Mary	7		31039	Nov	9	19
Luskin	Eudore	7		32057	"	18	"
Lundgren	Gerda	7		32755	"	24	"
Lupo	Giuseppina	7		32797	"	24	"
Lutz	Elizabeth	7		33223	"	28	"
Luoma	Hilda	7		33411	Dec	2	"
Lurie	Sophie J	7		34487	"	11	"
Lucarelli	Maria	7		34511	"	11	"
Luegnusya	Anna M	7		34839	"	14	"
Lundrigan	Catherine	7		35157	"	18	"
Luizza	Carmela	7		35611	"	21	"
Lu							
Lu							
Lu							
Lu							
Lu							
Lu							
Lu							
Lu							
Lu							
Lu							
Lu							
Lu							
Lu							
Lu							
Lykes	Frances M	7		30977	Nov	8	19
Lynch	Ellen A	7		31521	"	13	"
Lydon	Nellie	7		31647	"	14	"
Lyon	Elizabeth M	7		33769	Dec	4	"
Lyons	Adrienne	7		36099	"	26	"
Lynch	Nellie	7		36481	"	27	"
Lyons	Katie	7		36517	"	30	"
Ly							
Ly							
Ly							
Ly							
Ly							
Ly							
Ly							
Ly							
Ly							
Ly							
Ly							
Ly							
Ly							
Ly							

GROOM

BRIDE

NAME OF GROOM		VOL.	PAGE	NUMBER	DATE		
SURNAME	GIVEN NAME				MONTH	DAY	YEAR

Ka. continued

NAME OF BRIDE		VOL.	PAGE	NUMBER	DATE		
SURNAME	GIVEN NAME				MONTH	DAY	YEAR
Kaganitz	Yette	8		36410	Dec	29	1911
Katz	Freney	8		36446	"	30	"
Kaufman	Sagrah	8		36522	"	7	"
Kalkstein	Clara	8		36526	"	30	"
Kardonsky	Rosie	8		36602	"	30	"

L

OCT
DEC

1911

2 PART YR

GROOM

NAME OF GROOM		VOL.	PAGE	NUMBER	DATE		
SURNAME	GIVEN NAME				MONTH	DAY	YEAR

BRIDE

Ka continued

NAME OF BRIDE		VOL.	PAGE	NUMBER	DATE		
SURNAME	GIVEN NAME				MONTH	DAY	YEAR
Kapusty	Zette	8		36410	Dec	29	1911
Katz	Irene	8		36416	"	29	
Kaufman	Sarah	8		36522	"	5	
Kalkstein	Clara	8		36526	"	30	
Kardonsky	Rose	8		36602	"	30	

1911

2 PART YR

GROOM

NAME OF GROOM		VOL.	PAGE	NUMBER	DATE		
SURNAME	GIVEN NAME				MONTH	DAY	YEAR
Larsen	Fred	8		30204	Nov.	1	191
Lamberton	Clarence	8		30278	"	1	"
Lautieri	Gaetano	8		30584	"	4	"
Laviano	Francesco	8		30612	"	4	"
Lazer	Joseph	8		30620	"	4	"
Labarbera	Vincenzo	8		30636	"	4	"
Landes	Harry	8		30720	"	6	"
Lang	John A	8		30800	"	6	"
Landgred	Harold	8		30810	"	6	"
Lapi	Vincenzo	8		30844	"	8	"
Laffoff	Cyman	8		31192	"	10	"
Lacco	Pasmo	8		31278	"	11	"
Laudry	Gancrede	8		31664	"	15	"
Landes	Papandor	8		31898	"	16	"
Langenfach	Charlesti	8		31978	"	17	"
Laffaglia	Francesco	8		32196	"	20	"
Lake	James Jr	8		32316	"	21	"
Lazarowitz	Chas	8		32396	"	21	"
Lamb	John L Jr	8		32508	"	22	"
Laverty	Arthur	8		32680	"	24	"
Laskaraki	Fred	8		32738	"	24	"
Laughlin	James D	8		32784	"	24	"
Lahore	Louis F P	8		32816	"	25	"
Lang	Isaac M	8		32824	"	25	"
Lanzer	Eliyace	8		32832	"	25	"
Landsman	Joseph	8		33121	"	28	"
Lazaris	Pietro	8		33190	"	28	"
LaSerignola	Pietro	8		33384	"	29	"
Ladenburger	Julius	8		33476	Dec.	1	"
Lander	Joseph	8		33764	"	4	"
Langdon	Charles J	8		33906	"	5	"
Lauer	Willie H	8		33952	"	6	"
Lavoie	Peter	8		34052	"	7	"
Lavut	Manascha	8		34054	"	7	"
Lambrianakor	Panagiotis	8		34094	"	7	"
Lavit	Morris	8		34126	"	7	"
LaMorte	Locato	8		34212	"	8	"
Lala	Anton	8		34614	"	12	"
Lamacchia	Antonio	8		34886	"	14	"
Landay	Sam	8		34920	"	15	"
LaBarbera	Francis	8		35436	"	20	"
Lassap	Richard	8		35580	"	21	"
Lambe	Quatin Lo	8		35654	"	22	"
Lopez	Isidor	8		35660	"	22	"
Longly	Sam	8		35664	"	22	"
Larkin	James	8		35712	"	22	"
Larson LAWSON	Frank Lo	8		35758	"	23	"
Lange	Samuel	8		35776	"	23	"
Landsman	Harry	8		35794	"	23	"

BRIDE

NAME OF BRIDE		VOL.	PAGE	NUMBER	DATE		
SURNAME	GIVEN NAME				MONTH	DAY	YEAR
Langsam	Rosaye R	8		30078	Oct.	30	19
Lang	Sophia G	8		30236	Nov.	1	"
LaVenna	Elizabeth	8		30306	"	2	"
Larney	Mary	8		30414	"	3	"
Landsman	Rose	8		30726	"	6	"
Lapluga	Beatrice E	8		30744	"	6	"
Lawrence	Mae E	8		30958	"	8	"
Lamb	Marya	8		31110	"	9	"
Lapolla	Mollie	8		31134	"	9	"
Landbo	Bessie C	8		31294	"	11	"
Lauterbach	Bessie E	8		31354	"	11	"
Larson	Fredericka	8		31362	"	11	"
Lauermann	Julia	8		31564	"	14	"
Langtry	Anne	8		31592	"	14	"
Lane	Rosa	8		31642	"	14	"
Lacagnina	Carolina	8		31774	"	15	"
Lauro	Sarah	8		31816	"	16	"
Lawlor	Florence M	8		32178	"	20	"
Lay	Margerita	8		32380	"	21	"
Labrienta	Anna	8		32572	"	23	"
Larai	Mary E	8		32604	"	24	"
Lauzzpan	Nellie E	8		32820	"	25	"
Laughlin	Frances A	8		32944	"	25	"
Lang	Mary A	8		32992	"	27	"
Lafferty	Mary	8		33000	"	27	"
Labor	Anna	8		33204	"	28	"
Laborde	Guerina	8		33428	Dec.	1	"
Lattanzio	Edna G	8		33742	"	4	"
Lapley	Ida	8		33774	"	4	"
Labohm	Rose	8		34652	"	7	"
Lachinsky	Fugie M	8		34096	"	7	"
Latour	Celia	8		34192	"	8	"
Lazar	Margaret	8		34304	"	8	"
Lahar	Celina	8		34276	"	9	"
Langer	Anna	8		34568	"	12	"
Landsman	Dora	8		34690	"	13	"
Lapolla	Antonietta	8		35044	"	16	"
Lavine	Beatrice	8		35146	"	18	"
Laut	Mary	8		35148	"	20	"
Landee	Sarah	8		35150	"	20	"
Lampel	Helen	8		35514	"	21	"
Laird	Emma	8		35658	"	22	"
Lamplugh	Alice B	8		35692	"	22	"
Larsson	Annie	8		35818	"	23	"
Lauzarotte	Matilde	8		35882	"	23	"
Lang	Minnie	8		36266	"	28	"
Lapaufkoff	Fanny	8		36340	"	28	"
La		8		36596	"	30	"

Continued next page

GROOM

L

OCT

DEC

Name of Groom: Surname	Given Name	Vol.	Page	Number	Date: Month	Day	Year
Lawlor	John	8		36028	Dec	26	1911
Lavanchy	Charles	8		36258	"	28	"
Lapaley	Arthur D	8		36434	"	29	"
Ldaker	Arvo	8		36552	"	30	"
La							
La							
La							
La							
La							
La							
La							
La							
La							
La							
La							
La							
La							
La							
La							
La							
La							
La							
La							
La							
La							
La							
La							
La							
La							
La							
La							
La							
La							
La							
La							
La							
La							
La							
La							

54-97881

BRIDE

1911

2 PART YR

Name of Bride: Surname	Given Name	Vol.	Page	Number	Date: Month	Day	Year
La							
La							
La							
La							
La							
La							
La							
La							
La							
La							
La							
La							
La							
La							
La							
La							
La							
La							
La							
La							
La							
La							
La							
La							
La							
La							
La							
La							
La							
La							
La							
La							
La							
La							
La							
La							
La							
La							
La							

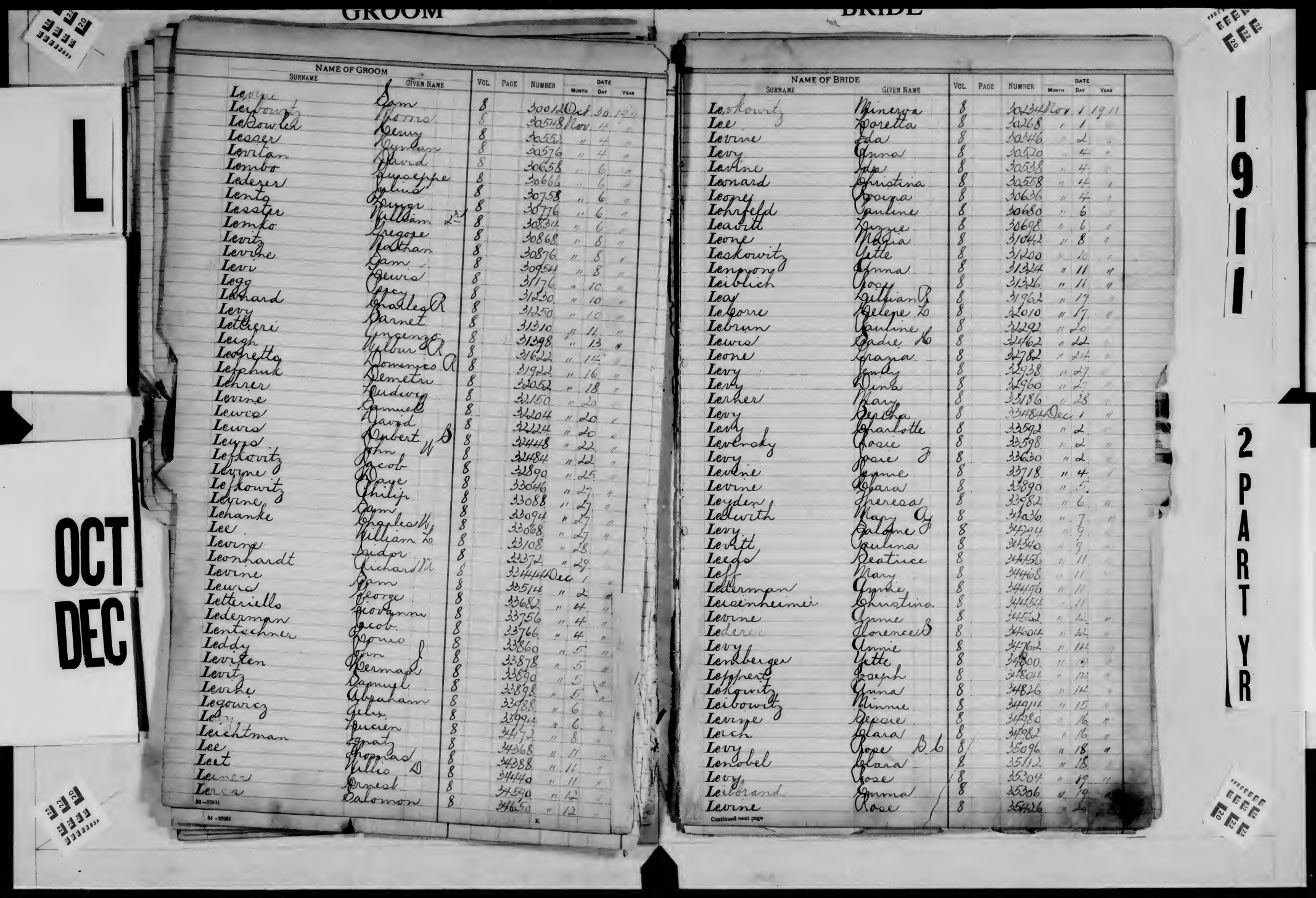

GROOM

NAME OF GROOM Surname	Given Name	Vol.	Page	Number	Date Month	Day	Year
Levine	Sam	8		30012	Oct	30	1911
Levowitz	Morris	8		30548	Nov	11	"
LeBowitz	Henry	8		30553	"	4	"
Lesser	Hyman	8		30576	"	4	"
Levitan	Hard	8		30658	"	6	"
Lembo	Giuseppe	8		30666	"	6	"
Ledezer	Julius	8		30758	"	6	"
Lento	Pinzo	8		30776	"	6	"
Lesster	William 2nd	8		30834	"	6	"
Lemko	Gregore	8		30868	"	8	"
Levitz	Nathan	8		30876	"	8	"
Levine	Sam	8		30954	"	8	"
Levi	Lewis	8		31176	"	10	"
Legg	Lacy	8		31230	"	10	"
Lenard	Charles R	8		31250	"	10	"
Levy	Barnet	8		31310	"	11	"
Letcheri	Ingenzo	8		31298	"	13	"
Leigh	Wilbur R	8		31622	"	14	"
Leopetto	Domenico A	8		31922	"	16	"
Lefchuk	Demetru	8		32052	"	18	"
Lehrer	Ludwig	8		32150	"	20	"
Levine	Samuel	8		32204	"	20	"
Lewis	David	8		32224	"	20	"
Leyps	Gilbert S	8		32448	"	22	"
Lefkovitz	John W	8		32484	"	22	"
Levine	Jacob	8		32890	"	25	"
Lefkowitz	Daye	8		33046	"	27	"
Levine	Philip	8		33088	"	27	"
Lehanke	Sam	8		33094	"	27	"
Lee	Charles W	8		33068	"	27	"
Levine	William Lo	8		33108	"	28	"
Leonhardt	Isidor	8		33272	"	29	"
Levine	Richard W	8		32444	Dec	1	"
Lewis	Sam	8		33514	"	2	"
Letteriello	George	8		33682	"	4	"
Lederman	Frodynn	8		33756	"	4	"
Lentechner	Jacob	8		33766	"	4	"
Leddy	Cono	8		33860	"	5	"
Levitan	John J	8		33878	"	5	"
Levitz	Hermon	8		33890	"	5	"
Levine	Samuel	8		33898	"	5	"
Legowicz	Abraham	8		33988	"	6	"
Le[illegible]	Gelix	8		33994	"	6	"
Leichtman	Lucien	8		34172	"	8	"
Lee	Ignatz	8		34368	"	11	"
Lent	Thomas	8		34388	"	11	"
Lewis	Willis D	8		34440	"	11	"
Lewis	Ernest	8		34590	"	12	"
Lewis	Salomon	8		34650	"	12	"

84 - 27831

K

BRIDE

NAME OF BRIDE Surname	Given Name	Vol.	Page	Number	Date Month	Day	Year
Levkowitz	Minerva	8		30234	Nov	1	1911
Lee	Doretta	8		30268	"	1	"
Levine	Ida	8		30346	"	2	"
Levy	Anna	8		30520	"	4	"
Levine	Ida	8		30538	"	4	"
Leonard	Christina	8		30558	"	4	"
Leone	Maria	8		30626	"	4	"
Lohrfeld	Pauline	8		30680	"	6	"
Leavitt	Fizzie	8		30698	"	6	"
Leone	Maria	8		31042	"	8	"
Leskowitz	Yette	8		31200	"	10	"
Lenpony	Anna	8		31324	"	11	"
Leiblich	Rosy	8		31326	"	11	"
Leay	Gilliam B	8		31962	"	17	"
Le Corre	Helene L	8		32010	"	17	"
Lebrun	Pauline	8		32292	"	20	"
Lewis	Sadie L	8		32462	"	22	"
Leone	Maria	8		32782	"	24	"
Levy	Emily	8		32938	"	27	"
Levy	Dena	8		32960	"	27	"
Lerher	Mary	8		33186	"	28	"
Levy	Sophia	8		33484	Dec	1	"
Levy	Charlotte	8		33592	"	2	"
Levbrsky	Rosie	8		33598	"	2	"
Levy	Rosie J	8		33630	"	2	"
Levine	Anne	8		33718	"	4	"
Levine	Clara	8		33890	"	5	"
Leyden	Theresa	8		33982	"	6	"
Ledwith	Mary A	8		34036	"	7	"
Levy	Salome J	8		34524	"	9	"
Levitt	Pauline	8		34540	"	9	"
Leeds	Beatrice	8		34456	"	11	"
Leff	Mary	8		34468	"	11	"
Lederman	Cynthia	8		34496	"	11	"
Leucenheimer	Christina	8		34454	"	11	"
Levine	Anne	8		34552	"	12	"
Leder[illegible]	Florence S	8		34604	"	12	"
Levy	Annie	8		34762	"	14	"
Lenberger	Yette	8		34800	"	14	"
Leffner	Joseph	8		34804	"	14	"
Leskowitz	Anna	8		34826	"	14	"
Leibowitz	Minnie	8		34914	"	15	"
Levine	Rebecca	8		34980	"	16	"
Lerch	Clara	8		34982	"	16	"
Levy	Rose B	8		35096	"	18	"
Lenobel	Clara	8		35112	"	18	"
Levy	Rose	8		35304	"	19	"
Leibrand	Emma	8		35306	"	19	"
Levine	Rose	8		35426	"	20	"

Continued next page

L

OCT DEC

1911

2 PART YR

L

OCT
DEC

1911

2 PART YR

GROOM

NAME OF GROOM Surname	Given Name	Vol.	Page	Number	Date Month	Day	Year
Lerner	Morris	8		34728	Dec	12	19 11
Levy	Isaac	8		34780	"	14	"
Levi-John	Joseph J.	8		34810	"	14	"
Leiper	Walter D	8		34822	"	14	"
Lehman	Jacob	8		34951	"	15	"
Lehecka	John	8		35000	"	16	"
Leber	Daniel Jr	8		35028	"	18	"
Levy	Sam	8		35086	"	18	"
Levinson	Joe	8		35090	"	19	"
Levin	Louis	8		35582	"	21	"
Levine	Abe	8		35586	"	21	"
Lebler	Benny	8		35838	"	23	"
Levinson	Harders	8		35911	"	26	"
Levine	Louis	8		35900	"	26	"
Lederman	Harry	8		35954	"	26	"
Lean	Morris	8		36100	"	26	"
Lewis	Michael	8		36160	"	27	"
Lerner	Marcus	8		36314	"	28	"
Levin	Jacob	8		36326	"	28	"
Le	Louis	8		36570	"	30	"
Le							
Le							
Le							
Le							
Le							
Le							
Le							
Le							
Le							
Le							
Le							
Le							
Le							
Le							
Le							
Lh							
Lh							

64 - 97581

BRIDE

NAME OF BRIDE Surname	Given Name	Vol.	Page	Number	Date Month	Day	Year
Levine	Mollie	8		35461	Dec	20	19 11
Levene	Jeannetta	8		35570	"	21	"
Levin	Bertha	8		35608	"	21	"
Levinson	Dora	8		35670	"	22	"
Levine	Fanny	8		35730	"	22	"
Levenstein	Giuseppe	8		35770	"	23	"
Lee	Sarah L	8		35780	"	23	"
Lee	Katie	8		35836	"	23	"
Levine	Annie	8		35978	"	26	"
Lee	Bridget	8		36062	"	26	"
Leahy	Eveline L	8		36128	"	27	"
Lenson	Margaret	8		36158	"	28	"
Levine	Sophie	8		36178	"	28	"
Levinson	Lizzie	8		36414	"	29	"
Le							
Le							
Le							
Le							
Le							
Le							
Le							
Le							
Le							
Le							
Le							
Le							
Le							
Le							
Le							
Le							
Le							
Le							
Le							
Lh							
Lh							

GROOM

Name of Groom: Surname	Given Name	Vol.	Page	Number	Date: Month	Day	Year
Lindenberg	Robert	8		30542	Nov	4	1911
Lino	Giuseppe	8		30580	"	4	"
Lindenbaum	James	8		30858	"	8	"
Lichtman	Abraham	8		30966	"	8	"
Liotta	Salvatore	8		30982	"	8	"
Lindenbaum	Henry	8		31094	"	9	"
Lieberman	Abraham	8		31228	"	10	"
Lipschitz	Isaac	8		32100	"	18	"
Lunder	Ernest R	8		32486	"	22	"
Libby	David	8		32616	"	24	"
Linge	Frederick	8		32622	"	23	"
Linehan	James C	8		32646	"	23	"
Linker	Samuel	8		32746	"	24	"
Lipner	Harry	8		33526	Dec	2	"
Lindell	Bror	8		33642	"	2	"
Lipshitz	Sam	8		34288	"	9	"
Lichtenstein	Israel	8		34330	"	9	"
Lichtenstein	Samuel H	8		34586	"	12	"
Liben	Israel	8		34896	"	15	"
Lione	Nicola	8		35036	"	16	"
Listorti	Domenico	8		35054	"	16	"
Linowitz	Harry	8		35166	"	18	"
Liebgold	David	8		36438	"	29	"
Li							
Li							
Li							
Li							
Li							
Li							
Li							
Li							
Li							
Li							
Li							
Li							
Li							
Li							
Li							
Li							
Li							
Li							
Li							
Lloyd	Thomas	8		30480	Nov	3	1911
Ll							
Ll							
Lh							
Lh							

54-97881

BRIDE

Name of Bride: Surname	Given Name	Vol.	Page	Number	Date: Month	Day	Year
Lipperman	Dora	8		30594	Nov	4	1911
Lipshitz	Rosie	8		31192	"	10	"
Linhart	Anna	8		31264	"	10	"
Lindo	Ruth	8		31318	"	11	"
Lindsay	Martha T	8		31322	"	11	"
Lifrieri	Giovannina	8		31472	"	13	"
Lipyse	Jawdokia	8		31532	"	14	"
Lidofsky	Fannie	8		32138	"	20	"
Lieberman	Jennie	8		32566	"	23	"
Linea	Bertha	8		32568	"	23	"
Liptak	Rosalia	8		32628	"	23	"
Lindholm	Esther C	8		32776	"	24	"
Lichtenzweig	Bella	8		33202	"	28	"
Linden	Sarah	8		33800	Dec	5	"
Liss	Yetta	8		33810	"	5	"
Lipshitz	Rose	8		33816	"	5	"
Littenberg	Rose	8		33918	"	5	"
Liptrot	Madeline	8		34070	"	7	"
Lieblier	Frieda	8		34088	"	7	"
Lieser	Fannie	8		34402	"	9	"
Littenberg	Josephine	8		34580	"	12	"
Link	Erna	8		34900	"	15	"
Linser	Jessie	8		34912	"	15	"
Lipsky	Rosie	8		35434	"	20	"
Lipoff	Dina	8		35532	"	21	"
Liberdener	Gertrude	8		35696	"	22	"
Liebeskind	Esther	8		35910	"	26	"
Lichtenstadt	Minna	8		36194	"	27	"
Lio	Antonia	8		36250	"	28	"
Li							
Li							
Li							
Li							
Li							
Li							
Li							
Li							
Li							
Li							
Li							
Lloyd	Frances	8		30740	Nov	6	1911
Ll							
Ll							

L

OCT

DEC

1911

2 PART YR

L

OCT DEC

1911

2 PART YR

GROOM

Name of Groom: Surname	Given Name	Vol.	Page	Number	Date: Month	Day	Year
Lowdon	Isidor	8		30108	Oct	31	1911
LoVerfido	Alfonso	8		30330	Nov	2	
Lovastik	John	8		30864	"	8	
Longfeather	Nicholas	8		30866	"	8	"
LoBianco	Salvatore	8		30938	"	8	"
Lombardo	Vito	8		31062	"	9	
LoCicero	Giuseppe	8		31818	"	16	
Lord	John J	8		31910	"	16	
Lord	George W	8		32166	"	20	
Lomedico	Giuseppe	8		32914	"	25	"
Loberto	Salvatore	8		33042	"	27	
Locke	John	8		33206	"	28	
Lozubbio	Vincenzo	8		33334	"	29	
LoDestro	Vincenzo	8		33422	Dec	1	
Loforte	Domenico	8		33606	"	2	"
Loebelsohn	Adolph	8		33856	"	5	"
Londesberg	Herman	8		33948	"	6	"
Lobal	Sam	8		34032	"	7	"
Lobelsky	Frank	8		34256	"	9	"
Lope	Frederick	8		34442	"	11	
Lombardo	Placido	8		34524	"	11	"
Loscalzo	Antonio	8		34828	"	14	"
Loffreda	Valerio	8		35040	"	16	"
Lockwood	Irving J	8		35184	"	19	
Loewy	George J	8		35784	"	23	"
Low	Wilbur J	8		35918	"	26	"
Long	John	8		36006	"	26	"
Lobt	Jose M	8		36166	"	27	"
Lo							
Lo							
Lo							
Lo							
Lo							
Lo							
Lo							
Lo							
Lo							
Lo							
Lo							
Lo							
Lo							
Lo							
Lo							
Lo							
Lo							
Lo							
Lo							
Lo							
Lo							

BRIDE

Name of Bride: Surname	Given Name	Vol.	Page	Number	Date: Month	Day	Year
Lowenhar	Lina	8		30072	Oct	30	1911
Lowden	Carolyn M	8		30368	Nov	2	
LoBello	Biagia	8		30398	"	2	
LoFaro	Paola	8		30454	"	3	"
Loffer	Bertha	8		30518	"	4	"
Losi	Filomena	8		30974	"	8	"
Loel	Adele C	8		31104	"	9	"
Loebl	Therese	8		31112	"	9	"
Lord	Margaret S	8		31720	"	15	
Lonergan	Elizabeth M	8		31868	"	16	
LoPizzo	Calogera	8		32196	"	20	"
Lobel	Flora	8		32406	"	21	"
Longinotti	Catherine	8		32836	"	25	
Logan	Florence C	8		32856	"	25	
Long	Katie	8		32882	"	25	
Loiacono	Francesca	8		33070	"	27	"
Lozito	Annunziata	8		33320	"	29	"
Long	Olive C	8		33452	Dec	1	"
Lotito	Dora	8		33872	"	5	"
Lohse	Annie E	8		34560	"	12	
Loosh	Bertha E	8		34722	"	13	
Locascio	Fortunata	8		35314	"	19	"
Lombardi	Giuseppina	8		35528	"	21	"
LoRe	Ottavina	8		35848	"	23	"
Lodato	Giuseppa	8		35982	"	26	"
Lotz	Elizabeth	8		36216	"	27	"
Lo							
Lo							
Lo							
Lo							
Lo							
Lo							
Lo							
Lo							
Lo							
Lo							
Lo							
Lo							
Lo							
Lo							
Lo							
Lo							
Lo							
Lo							
Lo							
Lo							
Lo							
Lo							
Lo							

L

OCT DEC

1911

2 PART YR

BRIDE

NAME OF GROOM: SURNAME	GIVEN NAME	VOL.	PAGE	NUMBER	DATE: MONTH	DAY	YEAR
Ludwik	Josenaek	8		30030	Oct	30	1911
Lunenfeld	Bernard	8		30852	Nov	8	"
Luckiw	Nicolas	8		30960	"	8	"
Lucas	Harry A	8		31952	"	17	"
Lukaszewski	Peter	8		32050	"	18	"
Luria	Paul	8		32206	"	20	"
Lustig	Jerome B	8		32392	"	21	"
Lukska	Anthony	8		32470	"	22	"
Lukent	Alfred B	8		32850	"	25	"
Ludavici	Louis	8		33126	"	28	"
Lutzelberger	Henry C	8		33270	"	29	"
Lubowitz	Carl	8		33618	Dec	2	"
Luberti	Giovanni	8		34224	"	8	"
Luz	Charles R	8		34946	"	15	"
Lustbader	Hosiah	8		35940	"	26	"
Lucchesi	Nello	8		36396	"	28	"
Lu							
Lu							
Lu							
Lu							
Lu							
Lu							
Lu							
Lu							
Lu							
Lyons	Joseph C	8		33156	Nov	28	1911
Lynch	Jeremiah A	8		33462	Dec	1	"
Ly							
Ly							
Ly							
Ly							
Ly							
Ly							
Ly							
Ly							
Ly							
Ly							
Ly							
Ly							
Ly							
Ly							
Ly							
Ly							
Ly							
Ly							

NAME OF BRIDE: SURNAME	GIVEN NAME	VOL.	PAGE	NUMBER	DATE: MONTH	DAY	YEAR
Lustbader	Fannie	8		30218	Nov	1	1911
Lucarz	Anna	8		30316	"	2	
Lumia	Concetta	8		31860	"	16	"
Lutz	Alyce E	8		31998	"	17	"
Luby	Julia M	8		31978	"	17	"
Luppino	Maria	8		33796	Dec	5	
Lumley	Ruby M	8		33886	"	5	
Lutner	Ida	8		35766	"	23	"
Lustig	Ella	8		36274	"	28	"
Lupo	Natala	8		36280	"	28	"
Lu							
Lu							
Lu							
Lu							
Lu							
Lu							
Lu							
Lu							
Lu							
Lu							
Lu							
Lu							
Lu							
Lu							
Lu							
Lynch	Mary F	8		32238	Nov	20	1911
Lynch	Frances J	8		32336	"	21	"
Lynch	Katherine	8		32386	"	21	"
Lyons	Nellie	8		32496	"	22	"
Lynch	Elizabeth	8		32740	"	24	
Lyle	Rosina E	8		33208	"	28	
Ly							
Ly							
Ly							
Ly							
Ly							
Ly							
Ly							
Ly							
Ly							
Ly							
Ly							
Ly							
Ly							
Ly							

84-27881

GROOM

BRIDE

L

OCT
DEC

1911

2 PART YR

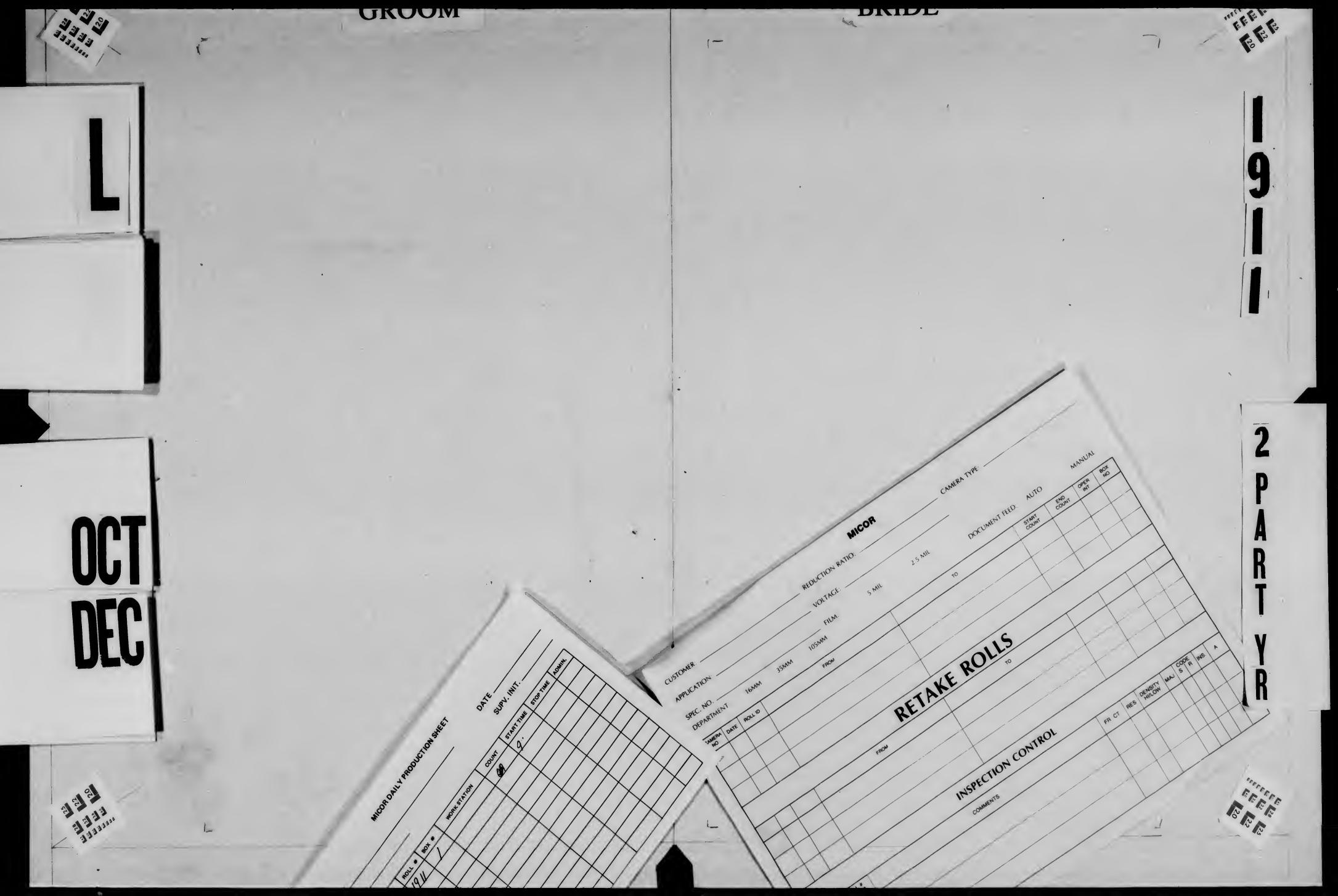

GROOM

BRIDE

M

JAN

APR

START

M

FILE

1911

2 PART YR

NAME OF BRIDE		VOL.	PAGE	NUMBER	DATE		
SURNAME	GIVEN NAME				MONTH	DAY	YEAR

GROOM

BRIDE

M

JAN

APR

1911

2 PART YR

NAME OF GROOM Surname	Given Name	Vol.	Page	Number	Date Month	Day	Year
Mar[illegible]	William	1		1	Jan	2	1911
Masson	Carl	1		55	"	3	"
Mager	Sam	1		109	"	3	"
Manowitz	Louis	1		143	"	3	"
Manning	Bernard	1		463	"	5	"
Malone	Patrick	1		553	"	6	"
Macdonnell	William	1		556	"	6	"
Madison	James	1		749	"	9	"
Marlofsky	Solomon	1		865	"	10	"
Mazuroski	Joe	1		917	"	10	"
Mandel	Abraham	1		1007	"	11	"
Marzo	Nazzio	1		1115	"	12	"
Marx	Julius	1		1131	"	12	"
Mahoney	Daniel J	1		1143	"	12	"
Maccagnana	Cacquale	1		1191	"	12	"
Massey	Harry	1		1277	"	13	"
Maydon	Martin	1		1270	"	13	"
Markowitz	Sam	1		1319	"	14	"
Martinelli	Frank	1		1355	"	14	"
Maniscalco	Vincenzo	1		1365	"	14	"
Mannli	Guiseppe	1		1377	"	14	"
Marcus	Julius	1		1445	"	16	"
Marx	Harry A	1		1557	"	16	"
Marzovitz	Fermo M	1		1579	"	17	"
Maloy	Joseph B	1		1667	"	17	"
Martini	Giovanni	1		1667	"	17	"
Martin	James D	1		1747	"	18	"
Mazzarella	Guiseppe	1		1817	"	19	"
Matthewson	Edward B	1		1843	"	19	"
Martin	Patrick M	1		1851	"	19	"
MacDonald	Walter	1		2011	"	20	"
Monaghan	Edward D	1		2021	"	20	"
Mautner	Louis	1		2119	"	23	"
Marino	Giovanni	1		2123	"	23	"
Magnone	Luigi	1		2215	"	23	"
Macchia	Francesco	1		2615	"	26	"
Margolies	Max	1		2683	"	27	"
Manzoni	Carlo	1		2743	"	28	"
Mase	Joseph	1		2937	"	30	"
Mairs	John D	1		3013	"	31	"
Mark	Gagon	1		3029	"	31	"
Maurer	Solomon	1		3063	"	31	"
Manule	Robert J	1		3093	"	31	"
Mayzor	Isidor	1		3103	"	31	"
Marks	Robert G	1		3151	Feb	1	"
Martin	George A	1		3267	"	2	"
Massone	Theodore	1		3276	"	2	"
Ma[illegible]	Sam	1		3385	"	3	"
Manno	Giacchino	1		3452	"	3	"

55—37881

NAME OF BRIDE Surname	Given Name	Vol.	Page	Number	Date Month	Day	Year
Magnuse	Rosie	1		23	Jan	3	1911
Mayberger	Caroline	1		800	"	3	"
Manson	Lillian B	1		183	"	4	"
Manger	Ethel	1		243	"	4	"
Markloff	Rose	1		317	"	5	"
Martin	Delya	1		465	"	5	"
Martindale	Millicent	1		456	"	5	"
Materanda	Mary	1		481	"	6	"
Markkanen	Sofia	1		513	"	6	"
Mahler	Edna	1		587	"	6	"
Maciejko	Maria	1		615	"	7	"
Mahon	Jennie	1		625	"	7	"
Marciana	Michelina	1		679	"	7	"
Mann	Eugene	1		719	"	9	"
Manzella	Gatta	1		814	"	9	"
Manzor	Elizabeth	1		825	"	9	"
Math	Fanny	1		881	"	10	"
Marks	Rose S	1		941	"	10	"
Marx	Celia	1		1005	"	11	"
Marx	Sarah J	1		1027	"	11	"
Madigan	Catherine J	1		1155	"	12	"
Mack	Anna M	1		1219	"	12	"
Mackenzie	Margaret A	1		1267	"	13	"
Majgn	Anda	1		1347	"	14	"
Marlow	Ada	1		1367	"	14	"
Marolla	Guiseppina	1		1309	"	14	"
Manguso	Felicia	1		1477	"	16	"
Magda	Eva N	1		1480	"	16	"
Mark	Mary	1		1581	"	17	"
Manelis	Pauline	1		1585	"	17	"
Matson	Blanche M	1		1665	"	17	"
Mahoney	Mary G	1		1823	"	19	"
Madden	Margaret M	1		1971	"	20	"
Martinuzzi	Elizabeth	1		2065	"	21	"
Marcus	Dora	1		2097	"	21	"
Markman	Dora	1		2165	"	23	"
Matusiak	Stanislawa	1		2279	"	23	"
Mascali	Guiseppina	1		2223	"	24	"
Margolin	Sarah	1		2259	"	24	"
Malton	Sarah	1		2387	"	25	"
Maredey	Jane A	1		2447	"	25	"
Mayhofer	Betty R	1		2527	"	26	"
Manfre	Rose	1		2571	"	26	"
Malloy	Ada A	1		2675	"	27	"
Martin	Stella	1		2679	"	27	"
Mazz[illegible]	Martha	1		2707	"	28	"
Madison	Mary J	1		2711	"	28	"
Mamberger	Cecile	1		2813	"	28	"
Mazzaferro	Maria	1		2821	"	28	"

Continued next page

M

JAN

APR

GROOM

NAME OF GROOM		VOL.	PAGE	NUMBER	DATE		
SURNAME	GIVEN NAME				MONTH	DAY	YEAR
Markoff	May	1		3489	Feb	4	1911
Mascolinieri	Antonino	1		3521	"	4	"
Marburg	Theodore H.	1		3551	"	4	"
Marotta	Marie	1		3583	"	6	"
Machlitz	Louis	1		3587	"	6	"
Margulies	Max	1		3590	"	6	"
Martelli	Aleck	1		3620	"	6	"
Maddalena	Dario	1		3640	"	6	"
Mayreas	Jos	1		3703	"	6	"
Mase	John	1		3787	"	7	"
Mather	Joseph			3883		8	"
Mayer	Frank	1		3977	"	9	"
Marsala	Giuseppe	1		3985	"	9	"
Maciose	Antonio	1		4051	"	9	"
Marsh	Daniel	1		4071	"	9	"
Mark	Philip H.	1		4073	"	9	"
Maluk	Michael	1		4101	"	10	"
Mazzkowez	Frank			4147	"	10	"
Markowitz	May	1		4189	"	11	"
Marino	Antonio	1		4229	"	11	"
Manning	Timothy J.	1		4265	"	14	"
Maag	William C.	1		4297	"	14	"
Martella	Antonio	1		4403	"	14	"
Maren	Thomas	1		4513	"	15	"
Maidman	Peyman	1		4551	"	15	"
Markowitz	Joseph	1		4567	"	15	"
Maistre	Emile	1		4591	"	15	"
Maslowski	Stanislaw	1		4633	"	15	"
Marf	Irving	1		4661	"	16	"
Manning	Francis M.	1		4767	"	16	"
Markowitz	Francizek	1		4901	"	17	"
Masiello	Giuseppe	1		5175	"	20	"
Maron	Theodore	1		5223	"	21	"
Magee	Robert	1		5235	"	21	"
Mathiessen	Hooker H.	1		5371	"	21	"
Matejovics	Michael	1		5441	"	23	"
Mac Intyre	Clifford B.	1		5497	"	23	"
Mannoge	Frank C.	1		5509	"	23	"
Mahl	Rudolph	1		5525	"	23	"
Markowski	Michael	1		5559	"	24	"
Mar	Nathan	1		5641	"	24	"
Mandel	Samy	1		5701	"	25	"
Matsuo	Seichichi	1		5855	"	27	"
Marvel	Woodie	1		5913	"	27	"
Malkin	Sam	1		5985	"	28	"
Mas	Frank P	1		6073	"	28	"
Mahlke	Paul	1		6149	Mar	1	"
Manzavinos	Alexander J	1		6235	"	2	"
Mascolo	Antonia	1		6235	"	2	"

BRIDE

NAME OF BRIDE		VOL.	PAGE	NUMBER	DATE		
SURNAME	GIVEN NAME				MONTH	DAY	YEAR
Martin	Alice M	1		2899	Jan	30	1911
Maxwell	Margaret B	1		2915	"	30	"
Mayer	Gladys	1		2923	"	30	
Mansfield	Sarah	1		2927	"	30	
Marquez	Lucretia	1		2991	"	31	"
Manfredo	Dora	1		3011	"	31	"
Matthison	Mary D	1		3013	"	31	"
Marren	Mary	1		3037	"	31	"
Macca	Maria	1		3260	Feb	1	"
Matthews	Adeline G	1		3307	"	2	
Masterson	Margaret J	1		3341	"	2	
Mautz	Minnie	1		3355	"	2	
Macaluso	Natala	1		3469	"	4	"
Malinowska	Ksenia	1		3473	"	4	"
Mayer	Minna B	1		3535	"	4	"
Mayer	Fannie	1		3745	"	7	"
Markevitz	Mary	1		3753	"	7	"
Markevich	Ursa	1		3913	"	8	"
Morubb	Caterina	1		3929	"	8	"
Mas	Maona	1		4101		10	
Mac	Doris M	1		4165	"	10	"
Marpolo	Giovanna	1		4343	"	14	"
Maloney	Catherine	1		4355	"	14	"
Manich	Rosa	1		4369	"	14	"
Macpherson	Helena	1		4451	"	14	"
Mayer	Lillian V	1		4571	"	15	"
Mahoville	Frances A	1		4577	"	15	"
Malkinson	Mollie	1		4595	"	15	"
Maury	Madeleine	1		4621	"	15	"
Marchison	Rose M	1		4655	"	16	"
Maruschewitz	Bella	1		4657	"	16	"
Mains	Dora	1		4687	"	16	"
Maggiolo	Rosa	1		4757	"	16	"
Mangiacasale	Giuseppina	1		4779	"	16	"
Marx	Zetta M	1		4865	"	17	"
Makovics	Pauline	1		4943	"	18	"
Masi	Maria	1		4945	"	18	"
Manasere	Rosalia	1		5011	"	18	"
Marcus	Lottie	1		5027	"	18	"
Martorana	Rosalia	1		5045	"	20	"
Maturat	Anna	1		5073	"	20	"
Markert	Margaret A	1		5107	"	20	"
Manaveta	Orsolanda	1		5175	"	20	"
Marmon	Jennie Y	1		5253	"	21	"
Marks	Mary	1		5319	"	21	"
Mannion	Lizzie	1		5409	"	23	"
Mangel	Lizzie	1		5447	"	23	
Marx	Katherine V	1		5451	"	23	
Maserhimer	Elizabeth H	1		5515	"	23	

Continued next page

1911

2 PART YR

M

JAN

APR

1911

2 PART YR

GROOM

NAME OF GROOM		VOL.	PAGE	NUMBER	DATE		
SURNAME	GIVEN NAME				MONTH	DAY	YEAR
Malley	James P	2		6442	Mar	6	1911
Manday	Giuseppe	1		6451	"	6	"
Massit	Gust	1		6477	"	6	"
Marciona	Luigi	1		6483	"	6	"
MacMannus	Gustnaf	1		6565	"	7	"
Manahan	Henry	1		6697	"	8	"
Mackay	Walter G	1		6708	"	9	"
Marinbach	Jacob	1		6745	"	9	"
Mahon	William J	1		6777	"	9	"
Marks	Manuel	1		6817	"	10	"
Matticohn	Louis	1		6829	"	10	"
Macphegson	Neil O	1		6833	"	10	"
Machol	David J	1		6841	"	10	"
Maccacovetre	Michele	1		6851	"	11	"
Manaes	Peter V	1		6865	"	11	"
Manaker	Simon	1		6895	"	11	"
Maggio	Belardino	1		6907	"	11	"
Mahaffy	Louis	1		6947	"	11	"
Manek	Frank	1		7001	"	13	"
Martorella	Mariano	1		7165	"	14	"
Malone	Thomas J	1		7225	"	15	"
Marciande	Stefano	1		7239	"	15	"
Manone	Alfredo	1		7293	"	16	"
Maorino	Mauro	1		7295	"	16	"
Maier	Otto	1		7333	"	16	"
MacIver	Dagoid R	1		7345	"	16	"
Masterson	John J	1		7341	"	16	"
Margolin	Barg	1		7513	"	20	"
Mahrok	Arthur B	1		7523	"	20	"
Marsen	Jacob	1		7545	"	20	"
Maher	William J	1		7687	"	21	"
Maltz	Max	1		7783	"	22	"
Manh	William G	1		7795	"	22	"
Mayer	Joseph Jo G	1		7829	"	22	"
Mirabello	Natale	1		7867	"	23	"
Mazchio	Cesare	1		7881	"	23	"
Malamud	Alex	1		7951	"	23	"
Mondler	Sol	1		8135	"	25	"
Manler	Max	1		8227	"	27	"
Martinsen	Christian	1		8237	"	27	"
Mongione	Angelo	1		8239	"	27	"
Margulies	Isidore	1		8273	"	28	"
Marpheim	Alexander	1		8305	"	28	"
Macporcie	Stephen	1		8363	"	29	"
Matt	Ermanno	1		8371	"	29	"
Maillett	Albert A	1		8411	"	29	"
Martin	Herbert	1		8543	"	30	"
Marshall	Edward Lo	1		8545	"	30	"
Manna	Procchino	1		8529	"	30	"

BRIDE

NAME OF BRIDE		VOL.	PAGE	NUMBER	DATE		
SURNAME	GIVEN NAME				MONTH	DAY	YEAR
Mass	Olga	2		5525	Feb	20	1911
Mayhew	Grace	2		5701	"	25	"
Macgregor	Elizabeth	2		5877	"	2	"
Mattlesky	Julia	2		6069	"	18	"
Marino	Giuseppa	1		6095	Mar	1	"
Maclen	Ella	1		6199	"	2	"
Marr	Margaret	1		6355	"	4	"
Markowitz	Estelle	1		6359	"	4	"
Mandelbaum	Emma	1		6409	"	6	"
Mass	Lizzie	1		6425	"	6	"
Mandel	Della	1		6525	"	7	"
Marmer	Lena	1		6589	"	7	"
Magyar	Eva	1		6611	"	8	"
Maguire	Gertrude J	1		6647	"	8	"
Matthews	Jannetta Jo	1		6659	"	8	"
Margulin	Fannie	1		6677	"	9	"
Margolies	Emma	1		6703	"	10	"
Mautner	Bertha	1		6899	"	11	"
Maccioci	Virginia	1		6907	"	11	"
Marzer	Hetta	1		6917	"	11	"
Marmorg	Delia	1		7019	"	13	"
Mayer	Estelle	1		7107	"	14	"
Mahaffy	Jennie	1		7109	"	14	"
Maliner	Jennie	1		7127	"	14	"
Martin	Julia M	1		7185	"	15	"
Margulies	Henrietta	1		7213	"	15	"
Margolies	Mary	1		7221	"	15	"
Matheus	Mary A	1		7225	"	15	"
Maxwell	Elizabeth	1		7251	"	15	"
Mastrangelo	Michelina	1		7269	"	16	"
Maiorino	Cristina	1		7343	"	16	"
Markel	Minnie	1		7455	"	18	"
Marshall	Nancy	1		7491	"	18	"
Manginy	Maria	1		7501	"	18	"
Maxwell	Blanche G	1		7631	"	20	"
Macklin	Anna E	1		7769	"	21	"
Martin	Margaret D	1		7815	"	22	"
Marchetta	Anna	1		7895	"	23	"
Marrone	Anna R	1		7899	"	23	"
Macholovich	Rosie	1		7941	"	23	"
Mahoney	Margaret	1		7949	"	23	"
Mazure	Alice	1		8015	"	24	"
Maher	Mary E	1		8117	"	25	"
MacCallum	Clute Jo	1		8177	"	27	"
Mandel	Caroline	1		8183	"	27	"
MacGowan	Isabella F	1		8201	"	27	"
Marsh	Kathryne	1		8259	"	28	"
Mattoon	Ida	1		8351	"	28	"
Manigault	Marie	1		8383	"	29	"

Continued next page

M

JAN

APR

1911

2 PART YR

GROOM

NAME OF GROOM		VOL.	PAGE	NUMBER	DATE		
SURNAME	GIVEN NAME				MONTH	DAY	YEAR
Macdonald	George	1		8687	April	1	1911
Malbourne	Gustave	1		8713	"	3	"
Mazzuchi	Cretyo	1		8791	"	3	"
Martin	Hughie	1		8833	"	3	"
Manion	Cecil J	1		8919	"	4	"
Mark	Matte	1		8931	"	5	"
Maly	Leon	1		9045	"	6	"
Magill	Brown J	1		9047	"	6	"
Madden	Frank	1		9051	"	6	"
May	Angelo	1		9409	"	10	"
Martin	James J	1		9581	"	12	"
Magnes	Morris	1		9641	"	13	"
Mondia	Dormino	1		9679	"	13	"
Ma							
Ma							
Ma							
Ma							
Ma							
Ma							
Ma							
Mbalistatos	Aristidmos	1		7811	March	22	1911

BRIDE

NAME OF BRIDE		VOL.	PAGE	NUMBER	DATE		
SURNAME	GIVEN NAME				MONTH	DAY	YEAR
Marubi	Mamie	1		8387	March	29	1911
Margulsky	Toby	1		8407	"	29	"
Markowitz	Mollie	1		8447	"	29	"
Mayer	Ipeda	1		8483	"	29	"
Malano	Caterina	1		8699	April	1	"
Magovern	Ellen	1		8771	"	3	"
Mdrocheider	Jeannette L	1		8823	"	3	"
Markowitz	Dezti	1		8849	"	3	"
Marks	Annie	1		8911	"	4	"
Mantindell	Agnes J	1		8947	"	5	"
Matthews	Mary	1		8987	"	5	"
Mannia	Matilda	1		9051	"	6	"
Martocci	Carmela	1		9067	"	6	"
Mariani	Antonietta	1		9185	"	6	"
Manning	Margaret	1		9127	"	6	"
Mayer	Julia	1		9133	"	6	"
Mahanik	Mollie	1		9155	"	7	"
Marum	Blanche	1		9159	"	7	"
Matson	Allen M	1		9195	"	8	"
Mandelblatt	Rose	1		9207	"	8	"
Marino	Maria	1		9227	"	8	"
Marwede	Adeliade	1		9329	"	10	"
Maltson	Helga M	1		9429	"	11	"
Marbant	Lecha L E	1		9467	"	11	"
Marsh	Emma J	1		9511	"	12	"
Maloney	Mary J	1		9531	"	12	"
Markham	Ella L	1		9627	"	13	"
Marasi	Stella	1		9685	"	13	"
Mares	Jeanne M	1		9719	"	13	"
Morziglano	Carmela	1		9725	"	13	"
MacDonald	Etuca	1		9787	"	14	"
Marino	Maria	1		9931	"	15	"
Maher	Mary	1		9987	"	17	"

M

JAN

APR

1911

2 PART YR

GROOM

NAME OF GROOM		VOL.	PAGE	NUMBER	DATE		
SURNAME	GIVEN NAME				MONTH	DAY	YEAR
Mollo	Ottario	1		67	Jan	3	19 11
Menton	Joseph	1		320	"	5	"
Merdian	[illegible]	1		407	"	5	"
Medeville	Carre	1		625	"	7	"
Mendelson	Chas	1		959	"	10	"
Merwine	Groves b	1		1021	"	11	"
Mestan	Ed	1		1121	"	12	"
Melhuish	Edwin	1		1341	"	14	"
Mechanic	Mat	1		1441	"	16	"
Memmo	Nicola	1		1459	"	16	"
Menid	Michael	1		1545	"	16	"
Meyer	Albert b	1		1935	"	19	"
Metz	John	1		1937	"	20	"
Mencher	Morris	1		2083	"	21	"
Mecozzi	Carlo	1		2140	"	23	"
Mellady	James b	1		2225	"	23	"
Meyers	Theodore A	1		2417	"	25	"
Mechler	Edmond	1		2539	"	26	"
Meyer	Herman	1		2553	"	26	"
Metzger	Robert A	1		2673	"	27	"
Mencher	Morris	1		2719	"	27	"
Meyer	Gustav	1		3263	Feb	2	"
Meloniuk	Leo	1		3767	"	7	"
Meyer	Samuel	1		3965	"	8	"
Metzger	Jacob	1		4545	"	15	"
Meenan	Patrick	1		4887	"	17	"
Mehringer	Kurt	1		4953	"	18	"
Meyerdierks	Dedrich Jr	1		5575	"	24	"
Meade	James	1		5657	"	25	"
Meyer	Abraham	1		5901	"	27	"
Meyer	Harry	1		6024	"	28	"
Meserschmidt	Heinrich	1		6151	Mar	1	"
Metzenthin	Wilhelm	1		6185	"	2	"
Mesing	Morris	1		6213	"	2	"
Meyer	Samuel M	1		6282	"	3	"
Monzel	Gustav G	1		6449	"	6	"
Merlo	Alfred J	1		6767	"	9	"
Merovitz	Morris	1		6975	"	13	"
Meyerson	Philip	1		7121	"	14	"
Meyers	Albert	1		7283	"	16	"
Meyer	Adolph	1		7761	"	22	"
Meltzer	David	1		7773	"	22	"
Mercogliano	Gasquolino	1		7807	"	22	"
Metlisk	Michael	1		8611	April	1	"
Mercuri	Antonio	1		8895	"	4	"
Medary	Edward R	1		8969	"	5	"
Meehan	James	1		9349	"	10	"
Meyers	Joseph	1		9425	"	11	"
Mesaner	Carl Dub	1		9465	"	11	"

(O—97881)

BRIDE

NAME OF BRIDE		VOL.	PAGE	NUMBER	DATE		
SURNAME	GIVEN NAME				MONTH	DAY	YEAR
Mead	Florence A	1		137	Jan	3	19 11
Meimeke	Hermine	1		280	"	4	"
Meyers	Birdie M	1		323	"	4	"
Mesinger	Anna	1		341	"	5	"
Merkel	Ora	1		547	"	6	"
Merz	Catherine A	1		561	"	6	"
Merina	Lucia	1		801	"	9	"
Menna	Loreta	1		807	"	9	"
Mendelsohn	Della	1		869	"	10	"
Meyer	Mathilda	1		1125	"	12	"
Mesina	Rosa	1		1189	"	12	"
Merlino	Asunta	1		1325	"	14	"
Meringolo	Nicolata	1		1397	"	14	"
Mesarty	Rose	1		1495	"	16	"
Meade	Catharine	1		1611	"	17	"
Meier	Elsie B	1		1785	"	18	"
Meehan	Kathryn J	1		2077	"	21	"
Meyer	Florence	1		3667	"	31	"
Mettzer	Ray B	1		3767	"	31	"
Meyer	Anna M	1		3847	Feb	2	"
Metzenhofer	Amalia	1		3963	"	2	"
Mesanco	Lucia	1		3973	"	2	"
Medvecky	Catherine	1		3985	"	2	"
Metzker	Beckie	1		3951	"	2	"
Mesaga	Mary M	1		3961	"	2	"
Meade	Catherine	1		3445	"	3	"
Meyers	Rose	1		3571	"	4	"
Mellin	Caroline	1		3685	"	6	"
Meehan	Agnes A	1		3703	"	6	"
Metcaffe	Flora M	1		3733	"	7	"
Mertel	Susanna	1		3759	"	7	"
Meyerson	Sarah	1		4415	"	10	"
Mencher	Gilley	1		4489	"	11	"
Meier	Caroline	1		4721	"	16	"
Melet	Fernande	1		4911	"	18	"
Merritt	Anna	1		5161	"	20	"
Merkley	Julia	1		5305	"	21	"
Mendel	Helen J	1		5449	"	23	"
Meyer	Caroline	1		5575	"	24	"
Metzener	Catharina	1		6147	Nov	1	"
Meyer	Nellie D	1		6439	"	6	"
Meier	Anna M	1		6449	"	6	"
Mescarelli	Annunziata	1		7009	"	13	"
Meyary	Anna	1		7543	"	20	"
Metzler	Anna B	1		7821	"	22	"
McGerson	Sadie	1		8125	"	25	"
Meyer	Mamie	1		8933	April	5	"
Melton	Helen	1		8969	"	5	"
Meyer	Mamie	1		9101	"	6	"

Continued next page

M

JAN

APR

GROOM

NAME OF GROOM — SURNAME	GIVEN NAME	VOL.	PAGE	NUMBER	DATE — MONTH	DAY	YEAR
Mezzacapo	Giuseppe	1		9541	April	12	1911
Meiser	Henry J	1		9555	"	12	"
Meiner	Philip	1		9623	"	13	"
Me							
Me							
Me							
Me							
Me							
Me							
Me							
Me							
Me							
Me							
Me							
Me							
Me							
Me							
Me							
Me							
Me							
Me							
Me							
Me							
Me							
Me							
Me							
Me							
Me							
Me							

BRIDE

NAME OF BRIDE — SURNAME	GIVEN NAME	VOL.	PAGE	NUMBER	DATE — MONTH	DAY	YEAR
Mees	Elizabeth B	1		9175	April	7	1911
Mennitti	Angelina	1		9515	"	10	"
Meyers	Dora	1		9487	"	11	"
Mesler	Maria	1		9633	"	13	"
Mechanic	Sadie	1		9865	"	15	"
Me							
Me							
Me							
Me							
Me							
Me							
Me							
Me							
Me							
Me							
Me							
Me							
Me							
Me							
Me							
Me							
Me							
Me							
Me							
Me							
Me							
Me							
Me							
Me							

1911

2 PART YR

GROOM

NAME OF GROOM		VOL.	PAGE	NUMBER	DATE		
SURNAME	GIVEN NAME				MONTH	DAY	YEAR
Miller	Sol D	1		17	Jan	2	1911
Mille	Pasquale	1		384	"	5	"
Mierzkowski	Franciszek	1		439	"	5	"
Miller	Samy	1		485	"	6	"
Mittelman	Nathan	1		767	"	9	"
Mica	Samuel	1		1344	"	10	"
Michaelson	Gritz	1		1381	"	14	"
Miles	Bennie D	1		1597	"	17	"
Mitchell	Harold G	1		1771	"	18	"
Minn	Alfred D	1		1985	"	20	"
Miller	Sol	1		2020	"	21	"
Minerva	Enrico	1		2209	"	23	"
Miller	Benjamin J	1		2239	"	23	"
Milazzo	Giovoldo	1		2323	"	24	"
Miarlo	Nicholas	1		2413	"	25	"
Miller	Henry D	1		2429	"	25	"
Miller	John J	1		2543	"	26	"
Mikulick	Michael	1		2657	"	27	"
Miller	George	1		2751	"	28	"
Milner	Harold C	1		2991	"	31	"
Mizcesko	Nicolai	1		3285	Feb	2	"
Miller	Frank J	1		3721	"	6	"
Mizak	Michael	1		4025	"	9	"
Miller	Ernest D	1		4321	"	14	"
Mirabella	Carmina	1		4919	"	18	"
Miko	Stephen	1		4943	"	18	"
Mitchell	John	1		5043	"	20	"
Miller	Thomas Jr	1		5073	"	20	"
Milano	Luigi	1		5665	"	24	"
Miller	Robert A	1		5947	"	27	"
Miller	Joseph	1		6289	Mar	3	"
Miller	Joseph	1		6303	Mar	3	"
Miller	Joseph Jr	1		6303	"	4	"
Minkow	Morris	1		6461	"	4	"
Milici	Francesco	1		6873	"	11	"
Mindel	Barnett	1		7423	"	18	"
Mistretta	Carmelo	1		7587	"	20	"
Miceli	Alfredo	1		7595	"	20	"
Miller	Thomas	1		7611	"	20	"
Miner	Abraham	1		7885	"	23	"
Miller	George	1		7919	"	23	"
Miesnowitz	David	1		8091	"	25	"
Minotti	Vincenzo	1		8123	"	25	"
Mirra	Luigo	1		8229	"	27	"
Miller	William	1		8289	"	28	"
Mizzatrano	Isaac A	1		8655	April	1	"
Millington	Byron	1		8743	"	3	"
Mishalosky	Philip	1		9049	"	6	"
Milich	Solomon	1		9069	"	6	"

BRIDE

NAME OF BRIDE		VOL.	PAGE	NUMBER	DATE		
SURNAME	GIVEN NAME				MONTH	DAY	YEAR
Milyoska	Annie	1		335	Jan	5	1911
Miller	Gisque	1		484	"	6	"
Mizzeboo	Celia	1		847	"	9	"
Miller	Margaret	1		915	"	10	"
Mittenthal	Gitta	1		947	"	10	"
Miller	Elizabeth B	1		960	"	10	"
Michler	Katalan	1		1095	"	12	"
Milofayeff	Rosalia	1		1845	"	19	"
Mintz	Florence G	1		1871	"	19	"
Mishkin	Anna G	1		1977	"	20	"
Middleton	Christina	1		2183	"	22	"
Mitisica	Anna	1		2211	"	23	"
Missel	Susie	1		2333	"	24	"
Miller	Emma D	1		2429	"	25	"
Miller	Sadie	1		2435	"	25	"
Michalac	Elizabeth	1		2499	"	25	"
Mikula	Julia	1		2589	"	26	"
Miller	Wilhelmina	1		2647	"	27	"
Miccle	Margherita	1		2815	"	30	"
Miller	Gertrude G	1		2995	"	31	"
Milch	Barbara D	1		3711	Feb	6	"
Miner	Rose	1		3819	"	7	"
Minkofsky	Ida	1		4255	"	11	"
Miller	Helen D	1		4285	"	11	"
Minkoff	Bella	1		4349	"	14	"
Mi	Bertha A	1		4487	"	14	"
Miller	Matilda	1		4593	"	15	"
Miller	Mary A	1		4875	"	17	"
Millery	Blanche	1		5055	"	20	"
Mikulski	Helena	1		5507	"	23	"
Mikolas	Rose	1		5569	"	24	"
Miller	Rosamond S	1		5585	"	24	"
Mirbach	Sadye	1		6031	"	28	"
Miton	Irene	1		6131	Mar	1	"
Mitterdorff	Martha M	1		6185	"	2	"
Miceli	Angela	1		6233	"	4	"
Millery	Kate	1		6867	"	11	"
Miraglia	Terezina	1		6925	"	12	"
Miller	Ruth R	1		7085	"	14	"
Miceli	Paola	1		7427	"	15	"
Miera	Phebe	1		7329	"	16	"
Mintz	Coley	1		7349	"	16	"
Miller	Ytta G	1		7663	"	21	"
Micher	Joanne	1		7685	"	21	"
Mistretta	Anna	1		8189	"	27	"
Milso	Loren	1		8305	"	28	"
Miller	Helen D	1		8381	"	29	"
Milizo	Felicetta	1		8483	"	30	"
Micheaux	Bessie D	1		867	April	1	"

Continued next page

M

JAN

APR

1911

2 PART YR

GROOM

BRIDE

M

JAN

APR

1911

2 PART YR

NAME OF GROOM		VOL.	PAGE	NUMBER	DATE		
SURNAME	GIVEN NAME				MONTH	DAY	YEAR
Minor	John D	1		9181	April	7	1911
Miller	Ezra	1		9337	"	8	"
Mitsch	Frank	1		9509	"	12	"
Miller	James	1		9569	"	12	"
Mishkind	Julius	1		9757	"	13	"
Miller	William	1		9820	"	14	"
Mi							
Mi							
Mi							
Mi							
Mi							
Mi							
Mi							
Mi							
Mi							
Mi							
Mi							
Mi							
Mi							
Mi							

NAME OF BRIDE		VOL.	PAGE	NUMBER	DATE		
SURNAME	GIVEN NAME				MONTH	DAY	YEAR
Minniti	Caterina	1		9211	April	8	1911
Mitchell	Margaret	1		9337	"	10	"
Michelson	Elizabeth M	1		9575	"	12	"
Mi							
Mi							
Mi							
Mi							
Mi							
Mi							
Mi							
Mi							
Mi							
Mi							
Mi							
Mi							
Mi							
Mi							
Mi							
Mi							
Mi							

GROOM

BRIDE

M

JAN

APR

1911

2 PART YR

NAME OF GROOM		VOL.	PAGE	NUMBER	DATE		
SURNAME	GIVEN NAME				MONTH	DAY	YEAR
Montalto	Giuseppe	1		129	Jan	3	1911
Morgan	Charles L.	1		445	"	5	"
Morales	Charles	1		705	"	9	"
Moss	Irving B	1		761	"	9	"
Morris	Waldeby	1		911	"	10	"
Morrison	Edward V. B	1		1467	"	16	"
Morris	Adolf	1		1567	"	17	"
Moran	John O	1		2015	"	20	"
Moscato	Onofrio	1		2053	"	21	"
Morin	Peter	1		2277	"	23	"
Mosca	Montrose	1		2387	"	24	"
Morales	Antonino	1		2451	"	25	"
Mosca	Francesco	1		2541	"	26	"
Molsgner	John J.	1		2869	"	30	"
Molburg	Jack	1		2925	"	30	"
Moynihan	Eugene	1		3215	Feb	1	"
Mohr	Adolph O	1		3707	"	6	"
Moldenhauer	Frye	1		3843	"	7	"
Mohn	Peter	1		4061	"	9	"
Morris	Joshua	1		4153	"	10	"
Moscowitz	Max	1		4459	"	14	"
Molmillen	Giuseppe	1		4525	"	15	"
Morgan	Alan S	1		4671	"	16	"
Mosapp	August	1		4891	"	17	"
Mostel	Joshua	1		4967	"	18	"
Matt	David L.	1		5159	"	20	"
Moshowitz	Harry	1		5257	"	21	"
Moshelnitzky	Bertha J	1		5351	"	21	"
Morrison	Alexander H	1		5401	"	23	"
Molino	Nicola	1		5517	"	23	"
Moser	Fritz	1		5597	"	24	"
Morron	John L	1		5607	"	24	"
Morgan	William	1		5627	"	24	"
Mola	Giovanno	1		5715	"	25	"
Morrisey	Edward C	1		5753	"	25	"
Morrison	Louis	1		5815	"	27	"
Molt	Charles	1		5873	"	27	"
Monkey	Louis	1		6132	May	1	"
Morena	Costantino	1		6203	"	2	"
Moscovitz	Morris	1		6367	"	4	"
Moffat	William	1		6503	"	7	"
Motley	Robert	1		6693	"	9	"
Morgan	Clancy	1		6787	"	10	"
Montelleze	Vincenzo	1		7123	"	14	"
Mosskowitz	Max	1		7237	"	15	"
Morrison	Nigel	1		7417	"	18	"
Montell	Charles	1		7949	"	23	"
Motley	James J	1		8117	"	25	"
Moss	Louis	1		8173	"	27	"

NAME OF BRIDE		VOL.	PAGE	NUMBER	DATE		
SURNAME	GIVEN NAME				MONTH	DAY	YEAR
Monroe	Sarah V.	1		482	Jan	4	1911
Moore	Florence J.	1		495	"	5	"
Moorehead	Alicia L.	1		525	"	6	"
Montaigne	Loretta	1		531	"	6	"
Moore	Isabella J.	1		1263	"	13	"
Moloney	Mayon A.	1		1349	"	14	"
Mortimer	Alfreda	1		1715	"	18	"
Morganroth	Edna	1		1763	"	18	"
Mork	Antonia	1		1975	"	20	"
Morcato	Lucia Pina	1		2053	"	21	"
Mocer	Mary	1		2063	"	21	"
Mostal	Maria	1		2247	"	23	"
Moberg	Hilda	1		2311	"	24	"
Morrissey	Catherine	1		2411	"	25	"
Moran	Anna	1		2423	"	25	"
Morris	Henrietta	1		2525	"	26	"
Molnar	Julia	1		2853	"	30	"
Morris	Reckie	1		2865	"	30	"
Moody	Helen L. J.	1		2889	"	30	"
Morrison	Barbara	1		2963	"	30	"
Moore	Maude A.	1		3041	"	31	"
Morelle	Bertha	1		3267	Feb	2	"
Molson	Amelia	1		3381	"	3	"
Morenfeld	Harry	1		3487	"	4	"
Mottelle	Annie	1		3559	"	4	"
Mosher	Florence M.	1		3665	"	6	"
Moffat	Roma	1		3921	"	8	"
Moyr	Esther	1		4193	"	11	"
Moloney	Helen	1		4293	"	11	"
Morgenstein	Jennie	1		4335	"	14	"
Moskowitz	Anna	1		4401	"	14	"
Montalto	Maria R.	1		4403	"	14	"
Moffett	Margaret M.	1		4481	"	14	"
Moy	Thalmando A.	1		4509	"	15	"
Mooney	Annie	1		4543	"	15	"
Morello	Giuseppa	1		4549	"	15	"
Moigio	Teresa	1		4853	"	17	"
Molloy	Margaret	1		4955	"	18	"
Mollas	Rebecca	1		5013	"	18	"
Morris	Isabel	1		5197	"	20	"
Moore	Margaret A.	1		5229	"	21	"
Mosley	Rebecca	1		5253	"	21	"
Morrison	Elizabeth	1		5435	"	23	"
Monfagnino	Giobanni	1		5651	"	24	"
Molli	Annina	1		5717	"	25	"
Mosy	Anna	1		5759	"	26	"
Mogliarese	Concetta	1		6515	May	6	"
Moskovitz	Esther R.	1		6579	"	7	"
Moffitt	Alice	1		6719	"	9	"

Continued next page

M

JAN

APR

1911

2 PART YR

GROOM

NAME OF GROOM		VOL.	PAGE	NUMBER	DATE		
SURNAME	GIVEN NAME				MONTH	DAY	YEAR
Molzki	William	1		8469	Mar.	30	1911
Moffat	[illegible]	1		8551	"	31	"
Mollicke	Rudolf	1		8620	April	1	"
Montalto	Leonardo	1		8735	"	3	"
Moreton	James C.	1		9139	"	6	"
Moore	John	1		9169	"	7	"
Morahan	Patrick C.	1		9187	"	7	"
Mohr	Joseph	1		9251	"	8	"
Morris	Samuel C.	1		9545	"	12	"
Mo							
Mo							
Mo							
Mo							
Mo							
Mo							
Mo							
Mo							
Mo							
Mo							
Mo							
Mo							
Mo							
Mo							
Mo							
Mo							
Mo							
Mo							
Mo							
Mo							
Mo							
Mo							
Mo							
Mo							
Mr							
Mr							

BRIDE

NAME OF BRIDE		VOL.	PAGE	NUMBER	DATE		
SURNAME	GIVEN NAME				MONTH	DAY	YEAR
Mo[illegible]	Irene C.	1		6739	Mar.	9	1911
Morandini	Caterina	1		6858	"	11	"
Moran	Caroline	1		6927	"	11	"
Moskowitz	Lottie	1		7083	"	14	"
Motta	Immacolata	1		7439	"	18	"
Moller	Joanna	1		7643	"	20	"
Moskowitz	Millie	1		7771	"	22	"
Montalbano	Maria	1		7873	"	23	"
Moore	Mary E.W.	1		8133	"	25	"
Moller	Madine	1		8237	"	27	"
Montnyr	Bertie	1		8279	"	28	"
Monahan	Anna	1		8475	"	30	"
Monachino	Rosa	1		8655	April	1	"
Morray	Goldie	1		8705	"	3	"
Mooney	Nellie	1		9117	"	6	"
Morgan	Helen	1		9249	"	8	"
Moore	Jennie C.	1		9287	"	10	"
Moore	Caroline A.	1		9430	"	11	"
Mongove	Rosalia	1		9614	"	13	"
Mortin	Ethel F.	1		9661	"	13	"
Mortensen	Maria	1		9691	"	13	"
Moriarty	Mary A.	1		9919	"	15	"
Mo							
Mo							
Mo							
Mo							
Mo							
Mo							
Mo							
Mo							
Mo							
Mo							
Mo							
Mo							
Mo							
Mo							
Mrazek	Rosalia	1		2503	Jan.	2	1911
Mr							

M-97581

GROOM

BRIDE

M

JAN

APR

1911

2 PART YR

NAME OF GROOM Surname	Given Name	Vol.	Page	Number	Date Month	Day	Year
Murphy	James	1		241	Jan	4	19[illegible]
Murray	Michael J	1		383	"	5	"
Murray	John	1		405	"	5	
Mullers	Harry	1		545	"	6	
Munchik	[illegible]	1		597	"	7	
Murray	Thomas	1		903	"	10	
Murphy	Michael	1		1063	"	11	
Mucci	Giovanni	1		1105	"	12	
Musmanno	Gaetano	1		1147	"	12	
Muleta	Giuseppe	1		1197	"	12	
Mulvey	Patrick J	1		2003	"	20	
Muscara	Antonio [illegible]	1		2175	"	2[illegible]	
Murphy	Michael E	1		2229	"	23	"
Mugler	Charles	1		2251	"	22	
Murphy	Robert J	1		2387	"	25	
Muntz	Raymond	1		2421	"	25	
Mutchinic	Hyman	1		2515	"	26	
Murphy	Michael W	1		2635	"	26	
Muhm	Isidoro	1		2895	"	30	
Mushgart	Graham	1		2999	"	31	
Murphy	Charles J	1		3183	Feb	1	"
Murray	Arthur J	1		3239	"	1	"
Musis	Michael	1		3567	"	4	"
Munro	Edward	1		3569	"	4	
Musachia	Pasquale	1		391[illegible]	"	8	
Murray	[illegible] A			4015	"	9	
Mule	Pellagrino	1		4425	"	14	"
Murello	Francesco	1		4783	"	16	"
Murray	William B	1		4809	"	17	"
Murphy	Joseph E	1		4987	"	18	
Mulcahy	Thomas J	1		5587	"	24	
Muns	Henry J	1		5683	"	25	
Mu[illegible]	Henry J	1		5891	"	27	
Muller	John	1		5917	"	27	"
Murphy	Daniel G	1		5939	"	2[illegible]	
Mullers	Johann	1		6469	Mar	6	"
Mulcahy	Raymond V	1		6647	"	8	"
Muscolino	Salvatore	1		7227	"	15	"
Mulch	Robert E	1		7479	"	18	"
Murphy	George	1		7753	"	21	"
Murtagh	Thomas	1		7877	"	23	"
Mussenden	Mortimer L	1		8210	"	27	
Musi	Spiro	1		8605	"	31	"
Murray	William E	1		9269	April	10	"
Murphy	Joseph C	1		9287	"	10	"
Mule	Leonardo	1		9333	"	10	"
Mulvaney	Christopher	1		9471	"	11	"
Muhan	Michael	1		9761	"	14	"
Mu							

61—[illegible]

NAME OF BRIDE Surname	Given Name	Vol.	Page	Number	Date Month	Day	Year
Mu[illegible]	Carmela	1		51	Jan	3	19[illegible]
Müller	Annie R	1		457	"	5	
Murer	Helena	1		653	"	7	
Mullen	Esther D	1		757	"	9	"
Murphy	Margaret M	1		1545	"	16	
Mu[illegible]	Elizabeth E	1		2237	"	23	
Mulyk	Maria	1		2351	"	24	"
Murphy	Catherine	1		2365	"	24	"
Murtha	Isabell R	1		2513	"	26	"
Muccio	Annunziata	1		3359	Feb	2	
Murray	Mae	1		3463	"	2	
Mu[illegible]	Kati	1		4605	"	15	"
Mulhern	Eleanor A	1		4649	"	16	"
Mustacciolo	Brigida	1		6203	Mar	2	
Muller	Elizabeth	1		6603	"	8	
Murphy	Julia	1		6621	"	8	
Muller	Katharina	1		7319	"	16	
Mulhall	Margaret	1		7405	"	17	
Musumeci	Agatha	1		7445	"	18	
Murphy	Katherine	1		8555	"	30	
Muller	Emma	1		8567	"	31	"
Mueller	Katharina	1		8887	April	4	
Murray	Margaret	1		9503	"	12	
Murray	Sarah J	1		9773	"	14	
Murphy	Helena	1		9965	"	17	"
Mu							
Mu							
Mu							
Mu							
Mu							
Mu							
Mu							
Mu							
Mu							
Mu							
Mu							
Mu							
Mu							
Mu							
Mu							
Mu							
Mu							
Mu							
Mu							
Mu							
Mu							
Mu							
Mu							
Mu							

Continued next page

M

JAN

APR

1911

2 PART YR

GROOM

NAME OF GROOM SURNAME	GIVEN NAME	VOL.	PAGE	NUMBER	DATE MONTH	DAY	YEAR
Mu							
Mu							
Mu							
Mu							
Mu							
Mu							
Mu							
Mu							
Mu							
Mu							
Mu							
Mu							
Mu							
Mu							
Mu							
Myers	Maurice G	1		2345	Feb.	2	1911
Myers	Edward G	1		7399	Mar.	17	"
My							
My							
My							
My							
My							
My							
My							
My							

69—97681

BRIDE

NAME OF BRIDE SURNAME	GIVEN NAME	VOL.	PAGE	NUMBER	DATE MONTH	DAY	YEAR
Mu							
Mu							
Mu							
Mu							
Mu							
Mu							
Mu							
Mu							
Mu							
Mu							
Mu							
Mu							
Mu							
Mu							
Mu							
Myers	Fiorine S.	1		1357	Jan.	14	1911
Myer	Jennie	1		1442	"	16	"
Myers	Mary	1		1955	"	23	"
Myers	Pearl	1		2571	Feb.	4	"
Myers	Carrie	1		4091	"	9	"
Myhre	Gudrun E	1		537	"	21	"
Myers	Grete J	1		950	April	12	"
My							
My							
My							

M

JAN

APR

GROOM

Name of Groom: Surname	Given Name	Vol.	Page	Number	Date: Month	Day	Year
McArdle	John	1		1857	Jan	19	1911
McAllister	Frank M.	1		9303	April	18	"
McA							
McA							
McA							
McA							
McA							
McA							
McA							
McA							
McB							
McB							
McB							
McB							
McB							
McCann	Thomas	1		315	Jan	5	1911
McComb	Samuel G.	1		1217	"	12	"
McCluskey	Joseph	1		1823	"	19	"
McCarthy	Philip	1		1999	"	20	"
McCarthy	William H. Jr	1		2177	"	23	"
McCarthy	Randal J.	1		2305	"	24	"
McCarthy	James	1		2409	"	25	"
McCann	Edwan	1		2513	"	26	"
McCreave	Bernard	1		2551	"	26	"
McCabe	John W.	1		3055	"	31	"
McCarthy	James J.	1		3445	Feb	3	"
McCoy	Francis J.	1		5199	"	20	"
McCarthy	John C.	1		5499	"	23	"
McCready	Robert H.	1		5841	"	27	"
McCarthy	John W.	1		5909	"	27	"
McCarthy	John	1		5975	"	28	"
McCormack	Thomas	1		6189	Mar	2	"
McCluskey	Frank	1		6419	"	6	"
McConnell	Peter J.	1		7279	"	16	"
McCarthy	William	1		7337	"	16	"
McCormack	Thomas	1		7357	"	17	"
McCoy	George M.	1		7923	"	23	"
McComb	Samuel D.	1		7957	"	23	"
McCormick	John J.	1		8745	April	3	"
McCort	John	1		8993	"	5	"

64 - 27881

BRIDE

Name of Bride: Surname	Given Name	Vol.	Page	Number	Date: Month	Day	Year
McAuliffe	Julia A.	1		7913	Mar	23	1911
McAuliffe	Margaret	1		8717	April	3	"
McA							
McA							
McA							
McA							
McA							
McA							
McA							
McA							
McB							
McB							
McB							
McB							
McB							
McCabe	Ella	1		589	Jan	7	1911
McCracken	Genevieve K.	1		1519	"	16	"
McCarthy	Nora F.	1		1857	"	19	"
McCabe	Elizabeth	1		1907	"	19	"
McCarthy	Mary A.	1		2021	"	20	"
McColgan	Mary	1		2221	"	23	"
McCabe	Mary	1		2659	"	27	"
McCloskey	Mary C.	1		4713	Feb	16	"
McCaffery	Margaret	1		5273	"	21	"
McCormick	Katie	1		5431	"	23	"
McCarthy	Mary A.	1		5499	"	23	"
McCarthy	Catherine	1		5833	"	27	"
McCormack	Mary	1		5961	"	28	"
McCain	Clara	1		7005	Mar	13	"
McConnell	Mary	1		7877	"	23	"
McCafferty	Mary	1		7971	"	23	"
McConnell	Eleanor N.	1		8329	"	28	"
McCord	Marie	1		8469	"	30	"
McCarthy	Mary V.	1		8579	"	31	"
McCauley	Margaret	1		9025	April	5	"
McCabe	Catherine C.	1		9145	"	7	"
McCavanagh	Rosena	1		9473	"	11	"
McC							
McC							
McC							

Continued next page

1911

2 PART YR

M
JAN
APR

1911
2 PART YR

GROOM

Name of Groom: Surname	Given Name	Vol.	Page	Number	Date: Month	Day	Year
McCormack	Edward J	1		9631	April	13	1911
McCarthy	John	1		9861	"	15	"
McC							
McC							
McC							
McC							
McC							
McC							
McC							
McC							
McC							
McC							
McC							
McC							
McC							
McC							
McC							
McC							
McC							
McC							
McC							
McC							
McC							
McC							
McC							
McC							
McC							
McC							
McC							
McC							
McC							
McC							
McC							
McC							
McC							
McC							
McC							
McC							
McC							
McC							
McC							
McC							
McC							
McC							
McC							
McC							
McC							
McC							
McC							

65—27881

BRIDE

Name of Bride: Surname	Given Name	Vol.	Page	Number	Date: Month	Day	Year
McC							
McC							
McC							
McC							
McC							
McC							
McC							
McC							
McC							
McC							
McC							
McC							
McC							
McC							
McC							
McC							
McC							
McC							
McC							
McC							
McC							
McC							
McC							
McC							
McC							
McC							
McC							
McC							
McC							
McC							
McC							
McC							
McC							
McC							
McC							
McC							
McC							
McC							
McC							
McC							
McC							
McC							
McC							
McC							
McC							
McC							
McC							
McC							
McC							

GROOM

NAME OF GROOM		VOL.	PAGE	NUMBER	DATE		
SURNAME	GIVEN NAME				MONTH	DAY	YEAR
McDonald	Charles	1		1269	Jan	13	1911
McDongald	Cornelius W	1		1649	"	17	"
McDermott	John	1		6205	Mar	2	"
McDevett	Charles A	1		7191	"	15	"
McDermott	Alexius J	1		8275	"	28	"
McDermott	Michael	1		8899	April	4	"
McDermott	John	1		8959	"	4	"
McDonald	Robert	1		9005	"	5	"
McDermott	William	1		9299	"	8	"
McDermott	Timothy J	1		9553	"	12	"
McD							
McD							
McD							
McD							
McD							
McD							
McD							
McD							
McD							
McD							
McD							
McD							
McD							
McD							
McD							
McEwen	DeWitt	1		517	Jan	6	1911
McEvoy	Stephen	1		2756	"	28	"
McElroy	John	1		5431	Feb	23	"
McElduff	James J	1		9971	April	17	"
McE							
McE							
McF							
McF							
McF							
McF							

BRIDE

NAME OF BRIDE		VOL.	PAGE	NUMBER	DATE		
SURNAME	GIVEN NAME				MONTH	DAY	YEAR
McDonald	Anna J	1		713	Jan	9	1911
McDonald	Gertrude J	1		1638	"	16	"
McDermott	Georgina D	1		4863	Feb	17	"
McDermott	Catherine A	1		6767	Mar	4	"
McDonald	Lily A	1		8165	"	27	"
McDonald	Emma	1		9189	April	7	"
McDermott	Catherine V	1		9559	"	12	"
McDermott	Ella V	1		9761	"	14	"
McD							
McD							
McD							
McD							
McD							
McD							
McD							
McD							
McD							
McD							
McD							
McD							
McD							
McD							
McD							
McElroy	Elizabeth	1		507	Jan	6	1911
McEneeney	Margaret	1		5110	"	6	"
McEntee	Jeanette	1		1490	"	16	"
McEneaney	Margaret	1		3869	Feb	8	"
McE							
McE							
McFadden	Mary	1		4479	Feb	14	1911
McF							
McF							
McF							

M

JAN

APR

1911

2 PART YR

M

JAN

APR

GROOM

Name of Groom: Surname	Given Name	Vol.	Page	Number	Date: Month	Day	Year
McGrath	Thomas J	1		177	Jan	3	1911
McGrath	John J	1		571	"	6	"
McGovern	Valentine P. L	1		1155	"	12	"
McGinness	Michael A	1		2955	"	30	"
McGowan	Charles	1		3867	Feb	8	"
McGregor	John	1		5483	"	23	"
McGauran	James	1		5619	"	24	"
McGowan	Frank	1		9113	April	6	"
McGee	William	1		9161	"	7	"
McGowan	Charles	1		9459	"	11	"
McGovern	Charles F	1		9667	"	13	"
McG							
McG							
McG							
McG							
McG							
McG							
McG							
McG							
McG							
McG							
McG							
McG							
McG							
McG							
McG							
McG							
McG							
McG							
McH							
McH							
McH							
McH							
McIntyre	William J	1		1089	Jan	12	1911
McIlvaine	Harry	1		4873	Feb	17	"
McIntyre	Samuel J	1		5465	"	23	"
McIntyre	James	1		9905	April	15	"
McI							
McJ							
McJ							

BRIDE

Name of Bride: Surname	Given Name	Vol.	Page	Number	Date: Month	Day	Year
McGovern	Emma	1		177	Jan	3	1911
McGowan	Margaret	1		397	"	5	"
McGirr	Margaret	1		565	"	6	"
McGarvey	Theresa	1		1771	"	18	"
McGuire	Elizabeth	1		2205	"	23	"
McGrath	Celia	1		2271	"	23	"
McGill	Margaret	1		2307	"	24	"
McGowan	Barbara A R	1		2599	"	26	"
McGuin	Mary	1		2961	"	30	"
McGovern	Catherine V	1		3057	"	31	"
McGobrick	Elizabeth M	1		3789	Feb	7	"
McGovern	Bridgie A	1		4065	"	9	"
McGowan	Mary T	1		4699	"	16	"
McGarry	Margaret	1		4917	"	18	"
McGrath	Marguerite V	1		5541	"	23	"
McGuire	Cessie	1		5881	"	27	"
McGurty	Mary	1		6061	"	28	"
McGeeney	Mary C	1		7871	Mar	23	"
McGrath	Nora	1		8223	"	27	"
McGowan	Katie	1		9113	April	6	"
McGuire	Rosa A	1		9523	"	11	"
McG							
McG							
McG							
McG							
McG							
McG							
McG							
McG							
McG							
McHale	Nona	1		3557	Feb	4	1911
McH							
McH							
McH							
McIntyre	Agnes M	1		3933	Feb	8	1911
McIntyre	Catherine	1		7191	Mar	15	"
McI							
McI							
McI							
McJ							
McJ							

1911

2 PART YR

M

JAN

APR

1911

2 PART YR

GROOM

NAME OF GROOM		VOL.	PAGE	NUMBER	DATE		
SURNAME	GIVEN NAME				MONTH	DAY	YEAR
McKernan	Frank	1		521	Jan	6	1911
McKay	Joseph Jr	1		1160	"	12	"
McKenna	James O	1		2219	Feb	1	"
McKinnon	Henry	1		8035	Mar	24	"
McKenna	James J	1		9117	April	6	"
McKeon	James	1		9559	"	12	"
McK							
McK							
McK							
McK							
McK							
McK							
McK							
McK							
McK							
McK							
McK							
McK							
McK							
McK							
McK							
McK							
McK							
McK							
McLaughlin	Charles	1		1017	Jan	11	1911
McLaughlen	James	1		1156	"	12	"
McLaughlin	John J	1		2617	Feb	6	"
McLaughlin	George J	1		5523	"	23	"
McLaughlin	Charles M	1		8435	Mar	29	"
McLoughlin	William	1		9921	April	15	"
McL							
McL							
McL							
McL							
McL							
McL							
McL							
McL							
McL							
McL							
McL							
McL							
McL							
McL							

BRIDE

NAME OF BRIDE		VOL.	PAGE	NUMBER	DATE		
SURNAME	GIVEN NAME				MONTH	DAY	YEAR
McKiernan	Eleanor J	1		255	Jan	4	1911
McKee	Cecylii G	1		748	"	9	"
McKinney	Catherine J	1		2471	"	25	"
McKay	Isabella A	1		3101	"	31	"
McKenna	Rosa	1		5755	Feb	25	"
McKeever	Eleanor M	1		5899	"	27	"
McKeon	Bella	1		8289	Mar	28	"
McK							
McK							
McK							
McK							
McK							
McK							
McK							
McK							
McK							
McK							
McK							
McK							
McK							
McK							
McK							
McK							
McK							
McLaughlin	Josephine	1		1179	Jan	12	1911
McLean	Mary	1		2550	"	28	"
McLaughlin	Kathryn J	1		8275	Mar	28	"
McL							
McL							
McL							
McL							
McL							
McL							
McL							
McL							
McL							
McL							
McL							
McL							
McL							
McL							
McL							
McL							
McL							

M

JAN

APR

GROOM

Name of Groom: Surname	Given Name	Vol.	Page	Number	Date: Month	Day	Year
McMullen	Walter C	1		711	Jan	9	1911
McMannus	Edward B	1		3995	Feb	9	"
McMahon	Edward J	1		5061	"	20	"
McM							
McM							
McM							
McM							
McM							
McM							
McM							
McM							
McM							
McM							
McM							
McM							
McM							
McM							
McM							
McM							
McM							
McM							
McM							
McNicol	William J	1		565	Jan	6	1911
McNamara	John R	1		1543	"	16	"
McNees	Wilmot J	1		1691	"	17	"
McNulty	Thomas	1		4267	Feb	11	"
McNichols	John Wm	1		4877	"	17	"
McNabb	Patrick J	1		5293	"	21	"
McNally	John	1		9271	April	10	"
McNamara	Patrick	1		9537	"	12	"
McNeil	Daniel	1		9957	"	17	"
McN							
McN							
McN							
McN							
McN							
McN							
McN							
McN							
McN							
McN							
McN							

BRIDE

Name of Bride: Surname	Given Name	Vol.	Page	Number	Date: Month	Day	Year
McMahon	Josephine M	1		467	Jan	5	1911
McMakin	Lillie C	1		1447	"	16	
McManus	Catherine	1		1783	"	18	
McMullen	Abigail	1		8557	Mar	30	"
McM							
McM							
McM							
McM							
McM							
McM							
McM							
McM							
McM							
McM							
McM							
McM							
McM							
McM							
McM							
McM							
McM							
McNeff	Annie	1		3661	Feb	6	1911
McNamara	Mary	1		4443	"	14	"
McNeill	Catherine	1		5619	"	24	"
McN							
McN							
McN							
McN							
McN							
McN							
McN							
McN							
McN							
McN							
McN							
McN							
McN							
McN							
McN							
McN							
McN							
McN							
McN							
McN							
McN							
McN							

1911

2 PART YR

GROOM

BRIDE

M

JAN

APR

1911

2 PART YR

NAME OF GROOM		VOL.	PAGE	NUMBER	DATE		
SURNAME	GIVEN NAME				MONTH	DAY	YEAR
McO							
McPike	Patrick	1		1611	Jan	17	1911
McP							
McP							
McP							
McQ							
McQ							
McQ							
McQ							
McR							
McR							
McR							
McR							
McShane	James	1		7871	Mar	23	1911
McS							
McS							
McS							
McT							
McT							
McT							
McT							
McV							
McV							
McV							
McV							
McWeeney	Thomas	1		3335	Feb	2	1911
McW							
McW							

NAME OF BRIDE		VOL.	PAGE	NUMBER	DATE		
SURNAME	GIVEN NAME				MONTH	DAY	YEAR
McO							
McPartland	Elizabeth	1		4489	Feb	14	1911
McPherson	Mary C	1		5895	"	27	"
McP							
McP							
McQueeney	Catherine	1		9344	April	10	1911
McQ							
McQ							
McQ							
McR							
McR							
McR							
McR							
McS							
McS							
McS							
McS							
McT							
McT							
McT							
McT							
McV							
McV							
McV							
McV							
McW							
McW							
McW							

WYTSRQPO

GROOM

BRIDE

M

JAN

APR

1911

2 PART YR

NAME OF GROOM		VOL.	PAGE	NUMBER	DATE		
SURNAME	GIVEN NAME				MONTH	DAY	YEAR
Mazurkiwicz	Josef	2		50	Jan	2	1911
Mazyborka	Mark	2		132	"	3	"
Mallon	Edward	2		174	"	3	"
Martin	Harvey D	2		348	"	5	"
Maniento	Sebastiano	2		372	"	5	"
May	Anton	2		462	"	5	"
Maksarano	Severino	2		472	"	5	"
Mayr	Edward D	2		468	"	5	"
Martinez	Jose	2		578	"	7	"
Mazar	Jacob	2		588	"	7	"
Maksinka	John	2		610	"	7	"
Marino	Lorenzo	2		666	"	9	"
Mann	Frank	2		758	"	9	"
Mack	Daniel	2		772	"	10	"
Magrone	Domenico	2		842	"	10	"
McCherson	Walter	2		888	"	10	"
Magid	Harry	2		896	"	10	"
Mckauley	Robert	2		1078	"	12	"
Mazzio	Adolpico	2		1126	"	12	"
Maizel	Jacob	2		1136	"	12	"
Maule	Peregino	2		1138	"	12	"
Manning	Herbert	2		1174	"	12	"
Marcus	Morris	2		1252	"	13	"
Mann	Walter W.	2		1258	"	13	"
Manoneto	Francesco	2		1384	"	14	"
Mauzi	Francesco	2		1386	"	14	"
Mackenery	William	2		1402	"	14	"
Machlowitz	Hyman	2		1414	"	16	"
MacKetchie	Robert M	2		1510	"	16	"
Malkowich	Jacob	2		1552	"	16	"
Marckhart	Heinrich	2		1616	"	17	"
Maguire	John	2		1632	"	17	"
Mdus	Joan	2		1792	"	18	"
Maxim	Pugro	2		1796	"	18	"
Marino	Ettore	2		1972	"	20	"
Marcellino	Carmelo J	2		2108	"	22	"
Marshall	Sidney J	2		2198	"	23	"
Mackey	Zebedee Jr	2		2448	"	25	"
Maloney	William L	2		2476	"	25	"
Mancisky	Amedeo	2		2582	"	26	"
Manetaky	Nicholas	2		2690	"	26	"
Mastrocola	Nicola	2		2732	"	28	"
Mazel	Murry	2		2762	"	28	"
Matie	Nicholas	2		2798	"	28	"
Markort	Morris	2		2810	"	28	"
Masciocchi	Ernesto	2		2822	"	28	"
Martinez	Manuel A	2		2828	"	28	"
Matza	Ezra D	2		2884	"	30	"
Mal	Maud A	2		2922	"	30	"

NAME OF BRIDE		VOL.	PAGE	NUMBER	DATE		
SURNAME	GIVEN NAME				MONTH	DAY	YEAR
Malone	Hannah	2		40	Jan	3	1911
Markowitz	Jennie	2		78	"	3	"
Margolis	Sarah	2		94	"	3	"
Madigan	Elizabeth M	2		120	"	3	"
Macfee	Gilbert	2		202	"	4	"
Matthieu	Helene	2		262	"	4	"
Magee	Luella	2		280	"	4	"
Mongnana	Mara	2		284	"	4	"
Mastroliber	Rose	2		298	"	4	"
May	Raymels L	2		300	"	4	"
Mahler	Lehna	2		338	"	5	"
Macli	Teresa	2		340	"	5	"
Maluchy	Mary	2		342	"	5	"
Matines	Maria	2		402	"	5	"
Matson	Matilda	2		902	"	10	"
Martin	Mary L	2		950	"	10	"
Mark	Dora	2		988	"	11	"
Marchetti	Celida	2		1116	"	12	"
MacDonald	Helen	2		1120	"	12	"
Matranga	Concettina	2		1154	"	12	"
Manafeld	Mary L	2		1202	"	12	"
Mayer	Sandra	2		1226	"	12	"
Markowitz	Sarah	2		1318	"	14	"
Marsmeyer	Ruth S	2		1360	"	14	"
Macca	Angela	2		1410	"	16	"
Marchese	Beatrice	2		1710	"	18	"
Martino	Louise G	2		1746	"	18	"
Maguire	Loretta L	2		1914	"	19	"
Mazzuca	Gertrude	2		1942	"	20	"
MacEwan	Margaret L	2		2240	"	23	"
Mayer	Della	2		2280	"	23	"
Matil	Catarina	2		2346	"	24	"
Manzo	Domnocino	2		2394	"	25	"
Malczewicz	Catherine	2		2430	"	25	"
Martin	Katie	2		2580	"	26	"
MacKenzie	Mary L	2		2606	"	26	"
Mackers	Catsi	2		2690	"	27	"
Mate	Annie	2		2786	"	28	"
Martine	Florence	2		2820	"	28	"
Martino	Guiseppina	2		2920	"	30	"
Matise	Mary	2		2946	"	30	"
Mackay	Ofel J	2		3110	"	31	"
Maguski	Eleonora	2		3164	Feb	1	"
Mahoney	Mary	2		3228	"	1	"
Manus	Rosalind L	2		3246	"	1	"
Mattarello	Cristina	2		3276	"	2	"
Martin	Margaret	2		3344	"	2	"
Marciszkewicz	Agnes	2		3394	"	3	"
Mauer	Elizabeth M	2		3538	"	4	"

Continued next page

GROOM

BRIDE

M

JAN

APR

1911

2 PART YR

NAME OF GROOM		VOL.	PAGE	NUMBER	DATE		
SURNAME	GIVEN NAME				MONTH	DAY	YEAR
Machaczek	John	2		2998	Jan	31	1911
Madden	Matthias J.	2		3058	"	31	"
Madden	James L.	2		3052	"	31	"
Maloney	Patrick	2		3196	Feb	1	"
Madden	Peter	2		3206	"	1	"
Madewell	William	2		3362	"	2	"
Mazzeo	Raffaele	2		3364	"	2	"
Malychuk	Stephen	2		3382	"	3	"
Martin	Charles P. Jr.	2		3406	"	3	"
Malenel	Henry	2		3506	"	4	"
Martino	Francesco A.	2		3616	"	6	"
Madden	John L.	2		3776	"	7	"
Mangano	Giuseppe	2		3782	"	9	"
Manta	Francesco	2		3996	"	9	"
Martin	Sergey	2		4062	"	10	"
Manning	Irving L.	2		4120	"	10	"
Matiozaites	Antony	2		41444	"	10	"
Mandel	Hyman	2		4190	"	11	"
Mannese	Pryce	2		4368	"	11	"
Manning	William J.	2		4388	"	11	"
Masca	Giuseppe	2		4422	"	14	"
Magy	Salvatore	2		4558	"	16	"
Matheson	Ed S.	2		4596	"	15	"
Mahon	Martin	2		4690	"	16	"
Maheno	Joe	2		4812	"	17	"
Magid	Dennie	2		4988	"	18	"
Marshak	Max	2		5006	"	18	"
May	Calli	2		5214	"	20	"
Mabe	Edward	2		5236	"	21	"
Marsalese	Giuseppe	2		5252	"	21	"
Marciano	Giuseppe	2		5262	"	21	"
Manes	Daniel	2		5282	"	23	"
Marchese	Antony	2		5458	"	23	"
Mark	Samuel	2		5562	"	24	"
Mayers	David	2		5594	"	24	"
Mapfe	Alexander	2		5596	"	24	"
Magliese	Lorenzo	2		5678	"	25	"
Maloy	Pitzy	2		5628	"	25	"
Marten	John O.	2		5804	"	27	"
Marks	Samuel	2		5826	"	27	"
Manning	Milton	2		5872	"	28	"
Martin	James J.	2		5898	"	27	"
Mattive	Joseph G.	2		5988	"	28	"
Mauser	James	2		5990	"	28	"
Madden	Walter J. S.	2		6066	"	28	"
Mahler	Leon	2		6084	Mar	1	"
Madonia	Giuseppe	2		6194	"	2	"
Martin	Charles J.	2		6228	"	2	"
Masorano	Francesco	2		6320	"	4	"

NAME OF BRIDE		VOL.	PAGE	NUMBER	DATE		
SURNAME	GIVEN NAME				MONTH	DAY	YEAR
Manegi	Josephine	2		3604	Feb	6	1911
Maynard	Martha	2		3698	"	6	"
Maresetti	Cristina	2		3718	"	6	"
MacDonnell	Rita L.	2		3892	"	8	"
Marvin	Dorthy L.	2		3932	"	8	"
Macgonagldy	Sylid	2		3958	"	9	"
Mackintosh	Margaret S.	2		3968	"	9	"
Maro	Lucanzay	2		4010	"	9	"
Marsley	Minnie L.	2		4078	"	10	"
Mafeo	Giuseppina	2		4166	"	10	"
Mosloff	Jennie	2		4296	"	11	"
Matarazzo	Caterina	2		4372	"	14	"
Matalon	Rechoria	2		4394	"	14	"
Massa	Angela	2		4422	"	14	"
Mastriano	Concenza P.	2		4484	"	14	"
Maier	Frieda	2		4494	"	14	"
Mastellar	Louise L.	2		4556	"	15	"
Manfredi	Calmira	2		4728	"	16	"
MacDeed	Catherine M.	2		4736	"	16	"
Mazocchi	Faustina	2		4908	"	18	"
Mc	Maria	2		4948	"	18	"
Madanchik	Annie	2		5000	"	18	"
Maza	Mary	2		5066	"	20	"
Malagrud	Sophie	2		5084	"	20	"
MacPherson	Anna	2		5124	"	20	"
Maloney	Margaret A.	2		5192	"	20	"
Maty	Sadie	2		5212	"	20	"
Mathews	Sylia	2		5308	"	21	"
Markowitz	Fredericka	2		5398	"	23	"
Mahon	Mary L.	2		5434	"	23	"
Markiewicz	Mary	2		5532	"	23	"
Manterya	Anna	2		5552	"	24	"
Marx	Amelia	2		5716	"	26	"
Marks	Hortense	2		5826	"	27	"
Mahaney	Grace L.	2		5832	"	27	"
Macaluso	Lucia	2		5848	"	27	"
Marinaccio	Zoja	2		5912	"	27	"
Mattson	Selma	2		5916	"	27	"
Marx	Mary J. G.	2		5934	"	27	"
Martens	Eliza	2		5944	"	27	"
Mahler	Bridget	2		5952	"	27	"
Martin	Agnes	2		6010	"	28	"
Marx	Elizabeth	2		6034	"	28	"
Maffei	Annie	2		6088	Mar	1	"
Marmorato	Annunziata	2		6120	"	1	"
Malaberger	Arlinda L.	2		6138	"	1	"
Marone	Teresa	2		6166	"	1	"
Matkin	Annie	2		6176	"	2	"
Mannos	Maria	2		6184	"	2	"

Continued next page

GROOM

BRIDE

M

JAN

APR

1911

2 PART YR

NAME OF GROOM Surname	Given Name	Vol.	Page	Number	Date Month	Day	Year
Mason	Herbert A.	2		6380	Mar.	4	1911
Martin	George L.	2		6562	"	7	"
Marino	Giuseppe	2		6606	"	8	"
Mackay	Walter G.	2		6708	"	9	"
Mangakearian	Charles	2		6764	"	9	"
Mazzeo	Carmine	2		6848	"	11	"
Mayo	David	2		6850	"	11	"
Markowitz	Mandel	2		6914	"	11	"
Margulies	Abe	2		6938	"	11	"
Mastorana	Vingzo	2		6946	"	11	"
Matteson	Joseph A	2		6970	"	13	"
Manson	Philip	2		7050	"	13	"
May	Harry	2		7100	"	14	"
Macaluso	Giuseppe	2		7190	"	16	"
Mannisi	Biagio	2		7232	"	17	"
Madow	Philip	2		7238	"	18	"
Maniaci	Giuseppe	2		7252	"	18	"
Marcus	Myer	2		7566	"	20	"
Mazzucca	Alfredo	2		7622	"	20	"
Mather	Michael	2		7638	"	20	"
Manziameli	Vincenzo	2		7754	"	21	"
Maldgold	Harry	2		7854	"	23	"
Masi	Felice	2		7890	"	23	"
Mazza	Rocco	2		7944	"	23	"
Malfo	Salvatore	2		7944	"	23	"
Machlin	Paul H.	2		8044	"	24	"
Marcus	Alexander	2		8098	"	25	"
Martin	Byron H.	2		8126	"	25	"
Matchett	Edward	2		8230	"	27	"
Marks	Nathan	2		8266	"	28	"
Margulies	Isidore	2		8273	"	28	"
Macmillan	Norris	2		8328	"	28	"
Mattern	Theinhold	2		8360	"	29	"
MacNair	Richard J.	2		8484	"	30	"
Manfre	Charles J.	2		8488	"	30	"
Mack	Samuel J.	2		8538	"	30	"
MacNamee	Grant	2		8542	"	30	"
Marfe	Monte H.	2		8602	April	1	"
Martucci	Liberato V.	2		8652	"	1	"
Martin	Healy V.	2		8736	"	3	"
Malmed	Simon	2		8832	"	3	"
Mayr	Michael	2		8902	"	4	"
Mattye	Jason	2		8968	"	5	"
Mallon	Charles O.	2		9008	"	5	"
Mascimino	Giuseppe	2		9056	"	6	"
Martin	Carl	2		9082	"	6	"
Mannheimer	Walter H.	2		9164	"	7	"
Marano	Vincenzo	2		9174	"	7	"
May	Herman	2		9178	"	7	"

NAME OF BRIDE Surname	Given Name	Vol.	Page	Number	Date Month	Day	Year
Malpso	Antonetta	2		6264	Mar.	2	1911
Markowitz	Freda	2		6272	"	3	"
Marback	Regina	2		6344	"	4	"
Marman	Rachel	2		6346	"	4	"
Mazzari	Virginia J.	2		6372	"	4	"
Malmfeldt	Ida M.	2		6396	"	4	"
Matheson	Janet	2		6488	"	6	"
Marlman	Sarah	2		6494	"	6	"
Maurer	Julia	2		6496	"	6	"
Mann	Retta	2		6634	"	8	"
Magar	Eva	2		6611	"	8	"
Maloney	Bridget E.	2		6744	"	9	"
Marco	Julia	2		6758	"	9	"
Maren	Sarah	2		6844	"	10	"
Mandel	Fannie	2		6916	"	11	"
Maffia	Giuseppina	2		6936	"	11	"
Mocka	Mary E.	2		7048	"	13	"
Mary	Henrietta	2		7080	"	14	"
Mally	Theresa	2		7088	"	14	"
Markowitz	Sadye J.	2		7144	"	14	"
Malgey	Elizabeth	2		7314	"	16	"
Mastrisciani	Adelaide	2		7328	"	16	"
Marran	Bertie	2		7356	"	17	"
Mayo	Mary A.	2		7408	"	17	"
Manzione	Lendzia	2		7544	"	20	"
Malone	Mary A.	2		7646	"	20	"
Mafa	Ombra	2		7658	"	20	"
Matson	Hilda	2		7662	"	20	"
Manning	Jacolyn Van O.	2		7782	"	21	"
Masi	Grazia	2		7890	"	23	"
Marindino	Anna	2		7968	"	23	"
Mattice	Mary	2		7994	"	23	"
Manson	Matilda	2		8096	"	24	"
Mauro	Antonia	2		8054	"	25	"
Manzmano	Giuseppina	2		8130	"	25	"
Magliano	Maria	2		8188	"	27	"
Mcketerson	Mary	2		8274	"	28	"
Macarsky	Annie	2		8462	"	30	"
Matossian	Amelia	2		8484	"	30	"
Mauro	Raffaela	2		8504	"	30	"
Massler	Frances M.	2		8624	April	1	"
Magaliff	Sarah	2		8644	"	1	"
Mchally	Susie J.	2		8720	"	3	"
Marks	Hattie	2		8744	"	3	"
Maher	Mary	2		8948	"	5	"
Manley	Catherine M.	2		9038	"	6	"
Maradentano	Concettina	2		9056	"	6	"
Maynard	Maria L.	2		9136	"	6	"
Mangels	Clara L.	2		9226	"	8	"

Continued next page

M

JAN

APR

1911

2 PART YR

GROOM

NAME OF GROOM		VOL.	PAGE	NUMBER	DATE		
SURNAME	GIVEN NAME				MONTH	DAY	YEAR
Mailah	Salvador S.	2		9328	April	10	1911
Matthai	John G	2		9364	"	10	"
Marschheuser	George	2		9380	"	10	"
Matito	Michael	2		9514	"	12	"
MacBride	James G	2		9528	"	12	"
Matimer	Stanley G	2		9550	"	12	"
Maranda	Bartholomeo	2		9622	"	13	"
Marowitz	Joseph	2		9724	"	13	"
Major	Alfred	2		9754	"	13	"
Mahnken	John	2		9762	"	14	"
Mariani	Nicolo	2		9802	"	14	"
Manning	Jeremiah	2		9808	"	14	"
MacFarlane	Charles Mack	2		9824	"	14	"
Martin	John	2		9948	"	17	"
Masten	John W	2		9956	"	17	"
Ma							
Ma							
Ma							
Ma							
Ma							

BRIDE

NAME OF BRIDE		VOL.	PAGE	NUMBER	DATE		
SURNAME	GIVEN NAME				MONTH	DAY	YEAR
Maddocks	Addie J	2		9260	April	8	1911
Mallon	James	2		9365	"	10	"
Macnab	Mary R.	2		9383	"	10	"
Martucci	Philomena	2		9340	"	10	"
Martin	Mary G	2		9348	"	10	"
Matchett	Ellen E	2		9456	"	11	"
Marciana	A Maria	2		9498	"	11	"
Madden	Mary	2		9516	"	12	"
Marano	Antoinette	2		9646	"	13	"
Manna	Concetta	2		9668	"	13	"
Margolies	Jennie	2		9678	"	13	"
Margolies	Minnie	2		9850	"	15	"
Mark	Rosa G	2		9896	"	15	"
Mawer	Emily J	2		9946	"	17	"
Masiello	Maria	2		9972	"	17	"
Ma							
Ma							
Ma							
Ma							
Ma							

GROOM

BRIDE

M

JAN

APR

1911

2 PART YR

NAME OF GROOM Surname	Given Name	Vol.	Page	Number	Date Month	Day	Year
Mendele	Bernard	2		116	Jan	3	1911
Meyer	Joseph	2		348	"	5	"
Mendes	Louis	2		390	"	5	"
Mella	Alfred	2		1024	"	11	"
Menga	Alcon	2		1562	"	16	"
Meyers	Louis	2		1686	"	17	"
Melnyczuk	Peter	2		1820	"	19	"
Merovitz	Sam	2		2200	"	23	"
Meyer	Joseph	2		2222	"	24	"
Mendel	Jacob &	2		2550	"	26	"
Melnyk	Basil	2		2564	"	26	"
Meyer	Ludwig A.	2		2570	"	26	"
Metzger	Harry	2		2962	"	30	"
Mensing	August	2		3216	Feb	1	"
Mesarole	Leo	2		3246	"	2	"
Menchin	Sam	2		3446	"	3	"
Metzger	Carl A.	2		4000	"	9	"
Meyer	Harry R.	2		4280	"	11	"
Meyer	Joseph	2		4730	"	16	"
Melville	David H.	2		4888	"	17	"
Meryansky	Abe	2		4922	"	18	"
Melamed	Abraham	2		4926	"	18	"
Metzger	Wilhelm	2		4932	"	18	"
Metbachie	Louis	2		5196	"	20	"
Meisel	Simon	2		5200	"	20	"
Meeker	Harrison S	2		5828	"	27	"
Meisels	Harry	2		6088	Mar	1	"
Meyer	Samuel M	2		6282	"	3	"
Metz	Harry	2		6576	"	7	"
Meyer	Frank H	2		6642	"	8	"
Mercer	Robert E	2		6720	"	9	"
Meier	Carl E	2		6962	"	13	"
Meconi	Fagido	2		7348	"	16	"
Merkley	William J	2		7376	"	17	"
Meltofer	Charles	2		7504	"	18	"
Melitzer	Benjamin	2		7728	"	21	"
Mechayne	Rodrigo D	2		8046	"	25	"
Meissler	Jacob	2		8048	"	25	"
Merson	Herman	2		8322	"	28	"
Merich	John	2		8448	"	29	"
Mearia	Anselmo M	2		8530	"	30	"
Memminger	Fred H	2		8552	"	30	"
Mezzeri	Pietro	2		8674	April	1	"
Meyers	Arthur H	2		8946	"	5	"
Mercorello	Giuseppe	2		9002	"	5	"
Melia	Thomas	2		9308	"	10	"
Me							
Me							
Me							

CO—97851

L

NAME OF BRIDE Surname	Given Name	Vol.	Page	Number	Date Month	Day	Year
Mete	Beatrice	2		30	Jan	3	1911
Medzigian	Gohgoni	2		126	"	5	"
Medzibradsky	Sophie	2		232	"	4	"
Merger	Katheryne	2		252	"	4	"
Mehler	Luata	2		382	"	5	"
Measgins	Lie	2		1196	"	12	"
Menkin	Anna	2		1582	"	17	"
Meyer	Henrietta	2		1784	"	18	"
Melnyk	Endocia	2		1960	"	20	"
Mendelowitz	Bessie	2		2116	"	23	"
Meeney	Veronica	2		2384	"	24	"
Megagliton	Glamatike	2		2518	"	26	"
Merkel	Louise	2		2542	"	26	"
Meyerowitz	Frances	2		2670	"	27	"
Mendel	Rena	2		2806	"	29	"
Meeringer	Jennie	2		2844	"	30	"
Mendjikian	Nazan	2		3100	"	31	"
Melitz	Ethel	2		3172	Feb	1	"
Meisner	Mildred	2		3512	"	4	"
Menig	Josephine	2		3604	"	6	"
Meyers	Annie	2		3626	"	6	"
Meiers	Emily	2		3640	"	6	"
Mehritt	Caleb R.	2		3822	"	7	"
Merz	Carrie	2		3956	"	8	"
Meyer	Meta	2		4022	"	9	"
Mermelstein	Mildred	2		4038	"	9	"
Menandt	Alphonsine	2		4400	"	14	"
Meyerson	Betsy	2		4942	"	18	"
Melstein	Rosie	2		4992	"	18	"
Meyer	Sara H	2		5182	"	20	"
Metkevych	Anna	2		5442	"	23	"
Meyer	Frieda	2		5672	"	25	"
Meffert	Matilda	2		5874	"	27	"
Melnick	Clara	2		5884	"	27	"
Mealie	Agnes	2		5980	"	28	"
Merson	Rozy	2		6092	Mar	1	"
Meier	Katie	2		6452	"	6	"
Metzger	Fannie	2		6686	"	9	"
Merbach	Mathilde	2		6826	"	10	"
Mellis	Sadie	2		6894	"	11	"
Merson	Sobel	2		7050	"	13	"
Mercer	Elizabeth J	2		7216	"	15	"
Mead	Ella	2		7310	"	16	"
Merli	Angela	2		7826	"	22	"
Meadowcroft	Ethel	2		7900	"	23	"
Mermeleteen	Celia	2		7902	"	23	"
Merlo	Maria	2		7928	"	23	"
Menthorp	Barbara	2		7934	"	23	"
Melicoff	Dena	2		8052	"	25	"

Continued next page

M

JAN

APR

1911

2 PART YR

GROOM

NAME OF GROOM		VOL.	PAGE	NUMBER	DATE		
SURNAME	GIVEN NAME				MONTH	DAY	YEAR
Me							
Me							
Me							
Me							
Me							
Me							
Me							
Me							
Me							
Me							
Me							
Me							
Me							
Me							
Me							
Me							
Me							
Me							
Me							
Me							
Me							
Me							
Me							
Me							
Me							
Me							
Me							

BRIDE

NAME OF BRIDE		VOL.	PAGE	NUMBER	DATE		
SURNAME	GIVEN NAME				MONTH	DAY	YEAR
Messina	Filicia	2		8778	Mar	27	1911
Meszowitz	Fannie	2		8794	"	27	"
Meltzer	Flora	2		8464	"	30	"
Meibel	Freida	2		8614	"	31	"
Merzorach	Sarah, J	2		8664	April	1	"
Mehr	Rughlo	2		8992	"	5	"
Meester	Helena	2		9300	"	10	"
Menzer	Mary, N	2		9376	"	10	"
Medici	Mechelina	2		9364	"	12	"
Medd	Anne M.	2		9822	"	14	"
Me							
Me							
Me							
Me							
Me							
Me							
Me							
Me							
Me							
Me							
Me							
Me							
Me							
Me							
Me							
Me							
Me							
Me							
Me							
Me							

GROOM

BRIDE

M

JAN

APR

1911

2 PART YR

NAME OF GROOM		VOL.	PAGE	NUMBER	DATE		
SURNAME	GIVEN NAME				MONTH	DAY	YEAR
Minor	George J	2		1140	Jan	3	1911
Miller	Hugh	2		278	"	4	"
Miller	Albert	2		518	"	6	"
Miller	Samuel	2		1248	"	13	"
Michalka	Paul	2		1298	"	14	"
Miller	Harold R	2		1718	"	18	"
Miller	Norton	2		1818	"	19	"
Miller	Abram	2		1978	"	20	"
Mildo	Raffaele	2		1988	"	20	"
Mish	Irving	2		2286	"	23	"
Milazi	Emidio	2		2678	"	27	"
Mingleworitz	Harry	2		2806	"	28	"
Miller	Samuel S	2		2808	"	28	"
Mills	George H	2		2856	"	30	"
Miller	Henry	2		2888	"	30	"
Miller	Joseph	2		2918	"	30	"
Mignano	Giuseppe	2		3230	Feb	2	"
Minkowitz	Max	2		3498	"	4	"
Mills	Arthur A	2		4014	"	9	"
Milocci	Domenico	2		4052	"	10	"
Migowsky	Isaak	2		4402	"	14	"
Mazzyraki	Wladyslaw	2		4438	"	14	"
Mills	Arthur	2		4470	"	14	"
Millett	Richard	2		4518	"	15	"
Miller	Clifford	2		4532	"	15	"
Milnor	William D	2		4804	"	17	"
Miller	Edward	2		4868	"	17	"
Milbury	William H	2		5010	"	18	"
Middleman	Herman	2		5264	"	21	"
Mickings	William	2		5308	"	21	"
Minutolo	Paolo	2		5446	"	23	"
Miszczuk	John	2		5494	"	23	"
Miller	Irving	2		5496	"	23	"
Miller	Jake	2		5958	"	28	"
Minero	Salogero	2		6378	Mar	4	"
Miller	Jacob	2		6460	"	6	"
Miceli	Saverio	2		6738	"	9	"
Mitrovich	Nikolas	2		7178	"	15	"
Miller	Leonard	2		7182	"	15	"
Miez	Peter J	2		7632	"	20	"
Millhauser	Mortimer	2		7796	"	22	"
Micheloon	Charles M	2		7884	"	23	"
Milvaney	Edward J	2		7992	"	24	"
Midgen	Isaac	2		8144	"	27	"
Mirman	Louis	2		8262	"	28	"
Miner	Max	2		8300	"	28	"
Mitro	John	2		8646	April	1	"
Miller	Louis	2		8722	"	3	"
Mitchell	Charles R	2		8746	"	3	"

NAME OF BRIDE		VOL.	PAGE	NUMBER	DATE		
SURNAME	GIVEN NAME				MONTH	DAY	YEAR
Mill	Sophie	2		22	Jan	3	191
Minister	Clara A	2		1914	"	4	"
Minatelle	Lucy Anna	2		934	"	5	"
Miller	Rosie	2		528	"	6	"
Mill	Edith	2		736	"	9	"
Mintz	Frances	2		798	"	9	"
Miller	Mae H	2		960	"	10	"
Mitrowicz	Stoyna	2		1150	"	12	"
Michalka	Ambie	2		1316	"	14	"
Minneci	Francesca	2		1348	"	14	"
Milgrunn	Fanny	2		1576	"	17	"
Miller	Rosie	2		2228	"	23	"
Michaeles	Henrietta	2		2322	"	24	"
Milnes	Margaret G	2		3201	Feb	1	"
Milfa	Anna	2		3262	"	2	"
Miller	Dena	2		3816	"	7	"
Misher	Frances	2		4162	"	10	"
Mitchell	Elizabeth	2		4196	"	10	"
Minkofsky	Mollie	2		4256	"	11	"
Mirman	Esther	2		4342	"	14	"
Millery	Rosie	2		4352	"	14	"
Minek	Rosie	2		4512	"	14	"
Miscagzak	Cecla	2		4514	"	15	"
Mittenberg	Amelia M	2		4568	"	15	"
Mizrack	Russie	2		4588	"	15	"
Miraglietta	Maria J	2		4656	"	16	"
Mignone	Teresa	2		4748	"	19	"
Mish	Sophie	2		5152	"	20	"
Mickey	Mary	2		5538	"	23	"
Mika	Carrie	2		5570	"	24	"
Middleton	Catherine	2		5622	"	24	"
Michelson	Rachel H	2		5816	"	27	"
Miller	Florence	2		6104	Mar	1	"
Minella	Lucia	2		6178	"	2	"
Miller	Rose C	2		6386	"	4	"
Miller	Rosie	2		6532	"	6	"
Mills	Edith	2		6622	"	8	"
Mirgut	Antonina	2		6808	"	10	"
Michel	Rosa H	2		6930	"	11	"
Miles	Alice A	2		7020	"	12	"
Mischaiker	Felicia	2		7172	"	15	"
Mink	Anna	2		7302	"	16	"
Miller	Minnie	2		7502	"	18	"
Miller	Retta D	2		7736	"	21	"
Mintz	Dora	2		8068	"	25	"
Miller	Annie	2		8180	"	27	"
Miller	Helen G	2		8280	"	28	"
Millner	Rose	2		8410	"	29	"
Miles	Clarence W	2		8470	"	30	"

Continued next page

M

JAN

APR

GROOM

Name of Groom: Surname	Given Name	Vol.	Page	Number	Date: Month	Day	Year
Miller	William H	2		8834	April	3	1911
Mishkin	Max	2		8928	"	5	"
Mistretta	Cosimo	2		9264	"	8	"
Mintz	Michael J	2		9404	"	10	"
Mingo	Martin J	2		9610	"	12	"
Miller	Max	2		9684	"	13	"
Miller	Israel	2		9940	"	15	"
Mi							
Mi							
Mi							
Mi							
Mi							
Mi							
Mi							
Mi							
Mi							
Mi							
Mi							
Mi							
Mi							

BRIDE

Name of Bride: Surname	Given Name	Vol.	Page	Number	Date: Month	Day	Year
Mirenowitz	Lina	2		8516	Mar	30	1916
Mikolasek	Elizabeth	2		9116	April	6	"
Mitchell	Emma	2		9154	"	6	"
Mindek	Sadie	2		9320	"	10	"
Mirouse	Liberia	2		9538	"	12	
Mi							
Mi							
Mi							
Mi							
Mi							
Mi							
Mi							
Mi							
Mi							
Mi							
Mi							
Mi							
Mi							
Mi							
Mi							
Mlynaoczyk	Anna	2		5558	Feb	24	1911

1911

2 PART YR

GROOM

BRIDE

M

JAN

APR

1911

2 PART YR

NAME OF GROOM		VOL.	PAGE	NUMBER	DATE		
SURNAME	GIVEN NAME				MONTH	DAY	YEAR
Moore	Wademark Lo	2		74	Jan	2	1911
Moskowitz	Abram	2		192	"	4	"
Mosher	Peter B	2		282	"	4	"
Mock	Joseph J	2		450	"	5	"
Monte	Giorgio	2		568	"	6	"
Mottin	Dorda	2		590	"	7	"
Morrissey	Edward J	2		650	"	7	"
Moran	Michael E	2		756	"	9	"
Modica	Giuseppe	2		1008	"	11	"
Moody	Harvey Lo	2		1038	"	11	"
Morvello	Amrict J.	2		1206	"	12	"
Mozoliak	Sam	2		1926	"	19	"
Moore	Alfred	2		2170	"	23	"
Mojk	Matthew	2		2640	"	27	"
Moles	Giovanna A	2		2860	"	30	"
Moll	Floyd C	2		3018	"	31	"
Morrison	Joseph J	2		3238	Feb	2	"
Montrose	George V	2		3423	"	3	"
Molinaro	Giovanni	2		3618	"	6	"
Moss	Ike	2		3642	"	6	"
Monagan	Charles A	2		3656	"	7	"
Moseley	Daniel	2		3694	"	6	"
Moser	Curtis W	2		3712	"	6	"
Moretti	Edlardino	2		3718	"	6	"
Moeller	Otto J	2		3822	"	7	"
Moscaro	Oscario	2		4066	"	9	"
Moran	Thomas J	2		4132	"	10	"
Mossini	Massimiliano	2		4142	"	10	"
Morgan	Geo. M	2		4240	"	11	"
Mollinari	Giuseppe	2		4370	"	14	"
Moolen	Hendrick Vander	2		4404	"	14	"
Moskowitz	Morris	2		4412	"	14	"
Mongioy	Antonio	2		4566	"	15	"
Moller	Peter J	2		4776	"	16	"
Morrison	Simon S	2		4780	"	16	"
Moiboack	Nunifor	2		4816	"	17	"
Mogavero	Antonino	2		4848	"	17	"
Monahan	Patrick J	2		4956	"	18	"
Moskowitz	Sam	2		5262	"	21	"
Moryto	Wadislaw	2		5292	"	21	"
Morris	James B	2		5312	"	21	"
Moskowitz	Pandor	2		5398	"	22	"
Molony	Thomas J	2		5554	"	23	"
Montafyete	Vito	2		5586	"	24	"
Motoshesky	Wide	2		5746	"	25	"
Mo[illegible]	Bernard	2		5786	"	27	"
Morris	Herman	2		6292	Mar	3	"
Mongelli	Lenzaio	2		6628	"	8	"
Mortenson	Nils H	2		6870	"	11	"

NAME OF BRIDE		VOL.	PAGE	NUMBER	DATE		
SURNAME	GIVEN NAME				MONTH	DAY	YEAR
Moskowitz	Tillie	2		218	Jan	4	1911
Morfogrodon	Alexandra	2		288	"	4	"
Moritz	Edythe My	2		426	"	6	"
Morelli	Jennie J	2		504	"	7	"
Moskowitz	Cussore	2		508	"	7	"
Mollan	Alice M.	2		780	"	9	"
Morton	Gillian	2		952	"	10	"
Morris	Pauline	2		972	"	10	"
Moran	Delia S	2		1126	"	11	"
Montalbero	Mazia	2		1120	"	12	"
Moran	Helen	2		1208	"	12	"
Molica	Carmela	2		1212	"	12	"
Mont	Victoria	2		1276	"	13	"
Monti	Lucia	2		1400	"	14	"
Motizek	Anna	2		1548	"	16	"
Mombello	Clementina	2		1700	"	18	"
Moran	Anna	2		1884	"	19	"
Mossa	Angela	2		2040	"	21	"
Morrissey	Mary M	2		2152	"	22	"
Morris	Jennie To	2		2408	"	25	"
Moffit	Rosette	2		2584	"	26	"
Montrzinos	Ella	2		3605	Feb	6	"
Montag	Lillie	2		3796	"	7	"
Moqui	Annie	2		3906	"	8	"
Molinet	Louisa	2		3950	"	8	"
Moonan	Lillian L	2		4072	"	9	"
Moody	Emma A	2		4442	"	14	"
Moore	Josephine D	2		4554	"	15	"
Moskovits	Anne	2		5248	"	21	"
Mozelov	Minnie	2		5250	"	21	"
Morgan	Rose	2		5264	"	21	"
Moltz	Anna	2		5296	"	23	"
Morrissey	Johanna	2		5700	"	25	"
Montrose	Charlotte L	2		5738	"	25	"
Moran	Catherine	2		5844	"	27	"
Monroe	Lillie D	2		6094	"	28	"
Mormingstein	Molly	2		6286	Mar	3	"
Morris	Kate	2		6590	"	7	"
Moloney	Margaret	2		6698	"	9	"
Mooney	Alice A	2		6804	"	10	"
Mosco	Annina	2		6948	"	11	"
Mogor	Lydia	2		7488	"	18	"
Morgan	Florence A	2		7598	"	20	"
Morlando	Giuseppe	2		7764	"	22	"
Morginlander	Ida	2		8082	"	25	"
Morris	Ethel M	2		8132	"	25	"
Morelli	Ernesta	2		8448	"	28	"
Morozmik	Rackie	2		8740	Apr	3	"
Moore	Clara B	2		8750	"	3	"

Continued next page

GROOM

BRIDE

M

JAN APR

1911

2 PART YR

NAME OF GROOM

Surname	Given Name	Vol.	Page	Number	Month	Day	Year
Morris	Alfred A	2		6930	Mar	11	1911
Morris	Lew L	2		6956	"	11	"
Moskowitz	Nathan	2		7360	"	17	"
Mohen	Thomas	2		7368	"	17	"
Monguilli	John	2		7424	"	18	"
Montagna	Giuseppe	2		7544	"	20	"
Moskowitz	Morris	2		7852	"	23	"
Moscowitz	Samuel	2		7880	"	23	"
Montagna	Lorenza	2		7922	"	23	"
Moses	Simon	2		7942	"	23	"
Morrissey	William J	2		8406	"	29	"
Moskowitz	Abraham	2		8422	"	29	"
Mosle	Charles J	2		8570	"	30	"
Morganstein	Lewis	2		8886	April	4	"
Moore	Frederick A	2		9250	"	8	"
Moore	Charles J	2		9365	"	10	"
Montgomery	Robert L	2		9398	"	10	"
Mogan	Michael	2		9402	"	10	"
Moroney	Patrick	2		9516	"	11	"
Most	Harry	2		9816	"	14	"
Mo							
Mo							
Mo							
Mo							
Mo							
Mo							
Mo							
Mo							
Mo							
Mo							
Mo							
Mo							
Mo							
Mo							
Mo							
Mruwka	Julius	2		668	Jan	7	1911
Mr							

NAME OF BRIDE

Surname	Given Name	Vol.	Page	Number	Month	Day	Year
Montanari	Estelia	2		8758	April	3	1911
Morgg	Rose	2		8762	"	3	"
Moskowitz	Lena	2		8802	"	3	"
Mosca	Antonette	2		8814	"	3	"
Morger	Magdalena	2		9178	"	7	"
Moony	Isabelle	2		9228	"	8	"
Moeller	Rose M	2		9276	"	10	"
Moise	Estirena	2		9328	"	10	"
Moskowitz	Lena	2		9744	"	13	"
Moriarty	Nora A	2		9794	"	14	"
Moses	Sophie	2		9818	"	14	"
Moran	Lillian Y	2		9844	"	15	"
Moore	Ruth V	2		9870	"	15	"
Mornebury	Clare F	2		9884	"	15	"
Monnin	Berthe	2		9890	"	15	"
Montfort	Hattie E	2		9904	"	15	"
Mocchia	Diana	2		9922	"	15	"
Morfitt	Alice G	2		9984	"	17	"
Mo							
Mo							
Mo							
Mo							
Mo							
Mo							
Mo							
Mo							
Mo							
Mo							
Mo							
Mo							
Mo							
Mo							
Mo							
Mo							
Mo							
Mr							
Mr							

M-97531

Continued next page

M

JAN

APR

1911

2 PART YR

GROOM

NAME OF GROOM		VOL.	PAGE	NUMBER	DATE		
SURNAME	GIVEN NAME				MONTH	DAY	YEAR
Mühler	Charles H	2		162	Jan.	2	1911
Mulligan	James J.	2		448	"	5	
Mulvey	Michael	2		451	"	5	
Murphy	Thomas F	2		766	"	9	"
Mullins	Frederick J	2		1492	"	16	"
Murphy	Dennis	2		1970	"	20	"
Munoz	Cecil M.	2		1986	"	20	"
Murden	Peggie L	2		2044	"	21	"
Mulrein	William G	2		2240	"	23	"
Murphy	Thomas A.	2		2544	"	26	"
Mutino	Daniele	2		2804	"	28	"
Murray	William	2		2942	"	30	"
Murtha	Fredrick	2		3136	Feb	1	"
Murphy	Patrick	2		3298	"	2	"
Mu...	Pellegrino	2		3630	"	6	"
Musco	Nicolo	2		4019	"	9	"
Muldoney	Vlad	2		4550	"	15	"
Mulcahy	John F	2		4742	"	16	"
Murphy	Michael J	2		5514	"	22	"
Murphy	John J	2		5516	"	22	"
Muller	Henry	2		5548	"	23	"
Mucha	Wladislaw	2		5552	"	23	"
Murphy	Arthur L	2		5778	"	25	"
Mudjia	Pietro	2		5860	"	27	"
Millin	Robert L	2		5876	"	28	"
Muller	Christian	2		6130	Mar	1	"
Mulry	John O L	2		6258	"	2	"
Mueller	Bruno	2		6298	"	3	"
Mulay	John	2		6362	"	4	"
Murray	Patrick J	2		7546	"	20	"
Muller	Frederick	2		7600	"	20	"
Muller	Joseph	2		7896	"	23	"
Müller	Jacob	2		8004	"	24	"
Munka	John L	2		8204	"	27	"
Murphy	Edward J	2		8914	April	4	"
Murphy	Patrick J	2		8980	"	5	"
Murphy	John L	2		9166	"	7	"
Mulvihill	Robert	2		9752	"	13	"
Murphy	James A	2		9858	"	15	"
Mu							
Mu							
Mu							
Mu							
Mu							
Mu							
Mu							
Mu							
Mu							

61—97091

BRIDE

NAME OF BRIDE		VOL.	PAGE	NUMBER	DATE		
SURNAME	GIVEN NAME				MONTH	DAY	YEAR
Municzer	Roza	2		30	Jan	3	1911
Muccio	Maddalena	2		682	"	7	
Mulligan	Mary A	2		698	"	9	"
Muller	Barbara	2		922	"	10	"
Muller	Paulina	2		1642	"	17	"
Mushkin	Jussie	2		1721	"	18	"
Musono	Concetta	2		1856	"	19	"
Mutson	Jennie	2		2200	"	23	"
Mullen	Anna M	2		2708	"	27	"
Muller	Alice	2		2710	"	27	"
Murray	Isabelle L	2		2936	"	30	"
Muller	Louise	2		3024	"	31	"
Murphy	Mary A.	2		3196	Feb	1	"
Murphy	Christina	2		3216	"	1	"
Mulry	Margaret M	2		3656	"	7	"
Mullen	Ellen	2		3670	"	6	"
Muller	Emma	2		3692	"	6	"
Murray	Elizabeth	2		3852	"	7	"
Murphy	Rose M	2		3852	"	7	"
Murphy	Nora	2		3874	"	8	"
Muench	Rose	2		4050	"	9	"
Munro	Ida	2		4402	"	10	"
Mulcahy	Margaret J	2		4416	"	10	"
Muzaro	Concetta	2		4238	"	11	"
Mulligan	Mary	2		4376	"	14	"
Murphy	Mary	2		4502	"	14	"
Mulryan	Bridget	2		4658	"	16	"
Murray	Nadine	2		4768	"	16	"
Murphy	Abigail	2		4904	"	17	"
Mulholland	Margaret S	2		5092	"	20	"
Muzio	Marie	2		5108	"	20	"
Murtha	May	2		5474	"	22	"
Muchuk	Andas	2		6928	Mar	11	"
Murphy	Gertrude	2		7384	"	17	"
Muller	Anna L	2		7526	"	20	"
Murphy	Birdie	2		7628	"	20	"
Muller	Marie M	2		7670	"	21	"
Murtha	Kate	2		7954	"	23	"
Muchnick	Heng	2		8028	"	24	"
Mussed	Molly	2		8244	"	27	"
Murphy	Susie	2		8248	"	27	"
Mulligan	Isabella	2		8354	"	28	"
Mulligan	Agnes	2		8382	"	29	"
Mulqueney	Ellen	2		8394	"	29	"
Muller	Margaret	2		8454	"	29	"
Murphy	Ethel	2		8894	April	4	"
Mulqueen	Julia	2		9020	"	5	"
Muller	Louise	2		9046	"	6	"
Murray	Loretta A	2		9214	"	8	"

Continued next page

M

JAN

APR

GROOM

Name of Groom: Surname	Given Name	Vol.	Page	Number	Date: Month	Day	Year
Mu							
Mu							
Mu							
Mu							
Mu							
Mu							
Mu							
Mu							
Mu							
Mu							
Mu							
Mu							
Mu							
Mu							
Mu							
Myerson	Albert	2		1080	Jan	12	1911
Myers	Frank Lo.	2		3356	Feb	2	"
Myslewski	Stanislaus	2		3812	"	7	"
Mygatt	Robertson K	2		4214	"	11	"
Myring	Thomas F.	2		4408	"	14	"
Myczkowski	Frank	2		5100	"	20	"
Myers	William	2		9936	April	15	"
My							
My							
My							

BRIDE

Name of Bride: Surname	Given Name	Vol.	Page	Number	Date: Month	Day	Year
Mullen	Angeline	2		9266	April	8	1911
Mulligan	Emily K.	2		9344	"	10	"
Murray	Olive B	2		9384	"	10	"
Mussumeli	Maria	2		9388	"	10	"
Mullany	Elizabeth	2		9450	"	11	"
Mulaski	Julia V	2		9560	"	12	"
Murray	Mary K	2		9580	"	12	"
Murray	Margaret A	2		9954	"	17	"
Mu							
Mu							
Mu							
Mu							
Mu							
Mu							
Mu							
Mykietuik	Garanka	2		1948	Jan	20	1911
Myers	Grace	2		4254	Feb	11	"
Myntinen	Bertha A.	2		6448	Mar	6	"
Myers	Blanche Lo	2		8790	April	3	"
Myles	Mary	2		9184	"	7	"
My							
My							
My							
My							
My							

1911

2 PART YR

M

JAN

APR

GROOM

Name of Groom: Surname	Given Name	Vol.	Page	Number	Date: Month	Day	Year
McAveney	Joseph	2		576	Jan	7	1911
McAteer	Joseph	2		608	"	7	"
McAuliffe	John J	2		3822	Feb	7	"
McArdle	Robert J	2		5188	"	20	"
McA							
McA							
McA							
McA							
McA							
McA							
McB							
McB							
McB							
McB							
McB							
McCarthy	James T	2		1842	Jan	19	1911
McCarthy	Thomas	2		1884	"	19	"
McCullough	William B	2		2462	"	25	"
McCarren	John J	2		2758	"	28	"
McCormack	William L	2		3194	Feb	1	"
McCormick	Patrick	2		3318	"	2	"
McCabe	John C	2		3514	"	4	"
McCarthy	Maurice	2		4236	"	11	"
McCrickert	John B	2		4846	"	17	"
McCarthy	Frank	2		8514	Mar	30	"
McCarthy	Jeremiah	2		9122	April	6	"
McCann	Edward	2		9438	"	11	"
McCauley	John C	2		9916	"	15	"
McCullough	Henry M	2		9954	"	17	"
McC							
McC							
McC							
McC							
McC							
McC							
McC							
McC							
McC							
McC							
McC							

64 - 27881

BRIDE

Name of Bride: Surname	Given Name	Vol.	Page	Number	Date: Month	Day	Year
McAdams	Mary	2		3296	Feb	2	1911
McArdle	Nora	2		4966	"	18	"
McA							
McA							
McA							
McA							
McA							
McA							
McA							
McA							
McBrien	Sarah L	2		2488	Jan	25	1911
McBride	Mary	2		5752	Feb	25	"
McB							
McB							
McB							
McClean	Alice	2		116	Jan	3	1911
McCormack	Helen	2		254	"	4	"
McCormack	Mary	2		1714	"	18	"
McCloskey	Sarah C	2		1952	"	20	"
McCormick	Bridget	2		2466	"	25	"
McCarthy	Jane V	2		2976	"	30	"
McCann	Anna	2		3012	"	31	"
McCabe	Katherine	2		4794	Feb	17	"
McClusky	Mary	2		4884	"	17	"
McCarthy	Mary E	2		5202	"	20	"
McCabe	Annie	2		5792	"	27	"
McCarthy	Sarah	2		5910	"	27	"
McCabe	Dulce	2		6050	"	28	"
McConville	Agnes	2		6362	Mar	4	"
McClelland	Margaret	2		6886	"	11	"
McCarthy	Catherine	2		8236	"	27	"
McCabe	Anna	2		8480	"	30	"
McCarthy	Hannah	2		9682	April	13	"
McC							
McC							
McC							
McC							
McC							
McC							
McC							

Continued next page

1911

2 PART YR

M

JAN

APR

GROOM

Name of Groom: Surname	Given Name	Vol.	Page	Number	Date: Month	Day	Year
McDevitt	Charles	2		446	Jan	5	1911
McDevitt	Andrew	2		950	"	10	"
McDonough	John P	2		3326	Feb	2	"
McDowell	John M	2		4690	"	16	"
McDevitt	David N	2		4714	"	16	"
McDermott	Thomas J	2		5932	"	27	"
McDermott	Alexius J	2		8275	Mar	28	"
McDonough	Frank	2		9814	April	14	"
McD							
McD							
McD							
McD							
McD							
McD							
McD							
McD							
McD							
McD							
McD							
McD							
McD							
McD							
McD							
McD							
McD							
McEnaney	Philip	2		1102	Jan	12	1911
McEneany	Thomas J	2		6650	Mar	8	"
McEntee	Edward	2		6942	"	11	"
McE							
McE							
McE							
McF							
McF							
McF							
McF							

BRIDE

Name of Bride: Surname	Given Name	Vol.	Page	Number	Date: Month	Day	Year
McDonough	Margaret A	2		768	Jan	9	1911
McDowell	Irene	2		1372	"	14	"
McDonald	Christine E	2		2188	"	23	"
McDonnell	Elsie	2		2472	"	25	"
McDermott	Isabelle C	2		2858	"	30	"
McDonald	Mary A	2		4132	Feb	10	"
McD							
McD							
McD							
McD							
McD							
McD							
McD							
McD							
McD							
McD							
McD							
McD							
McD							
McD							
McD							
McD							
McD							
McD							
McEntee	Sarah	2		9022	April	5	1911
McEvoy	Alice	2		9324	"	10	"
McE							
McE							
McE							
McE							
McF							
McF							
McF							
McF							

1911

2 PART YR

M

JAN

APR

1911

2 PART YR

GROOM

NAME OF GROOM		VOL.	PAGE	NUMBER	DATE		
SURNAME	GIVEN NAME				MONTH	DAY	YEAR
McGregor	David, Jr	2		448	Jan	4	1911
McGuire	Frank, J	2		1696	"	17	"
McGoldrick	Patrick	2		1782	"	18	"
McGowan	Martin	2		1822	"	26	"
McGuiness	Peter, b	2		2170	Feb	1	"
McGinn	Daniel, J	2		2386	"	3	"
McGowan	Frank, J	2		3438	"	3	"
McGinnis	Joseph	2		4590	"	15	"
McGovern	Lawrence, J	2		5444	"	23	"
McGrath	Thomas, J	2		7624	Mar	20	"
McGee	Patrick	2		7888	"	23	"
McG							
McG							
McG							
McG							
McG							
McG							
McG							
McG							
McG							
McG							
McG							
McG							
McG							
McG							
McG							
McG							
McG							
McHarg	Albert,	2		1734	Jan	18	1911
McHugh	Patrick, J	2		7758	Mar	21	"
McH							
McH							
McIntyre	Lewis, M	2		2718	Jan	27	1911
McIntosh	Samuel, A	2		4882	Feb	17	"
McIntosh	John	2		6674	Mar	8	"
McI							
McI							
McJ							
McJ							

BRIDE

NAME OF BRIDE		VOL.	PAGE	NUMBER	DATE		
SURNAME	GIVEN NAME				MONTH	DAY	YEAR
McGrath	Caroline, b	2		162	Jan	2	1911
McGovern	Bridget	2		1056	"	11	"
McGuire	Annie	2		1912	"	19	"
McGlynn	Joseph, J	2		1991	"	20	"
McGoldrick	Kathleen	2		2758	"	28	"
McGee	Mary	2		2700	"	23	"
McGoldrick	Mary	2		3194	Feb		
McGuckin	Anna,	2		3298	"	2	"
McGinn	Sarah	2		3386	"	2	"
McGowan	Emma	2		3438	"	3	"
McGinnis	Agnes, M	2		4428	"	10	"
McGuinness	Elizabeth, A	2		4846	"	17	"
McGowan	Mary, E	2		4970	"	18	"
McGinn	Margaret	2		7926	Mar	23	"
McGann	Annie	2		9128	April	6	"
McGrath	Helen, b	2		9306	"	10	"
McGoldrick	Anne	2		9628	"	13	"
McG							
McG							
McG							
McG							
McG							
McG							
McG							
McG							
McG							
McG							
McG							
McG							
McG							
McHugh	Frances, A	2		536	Jan	6	1911
McHugh	Mary, A	2		7758	Mar	21	"
McHugh	Delia	2		7790	"	22	"
McH							
McInerny	Margaret	2		4602	Feb	15	1911
McI							
McI							
McI							
McI							
McJ							
McJ							

M

JAN

APR

GROOM

Name of Groom: Surname	Given Name	Vol.	Page	Number	Date: Month	Day	Year
McKinney	James	2		2	Jan	2	1911
McKeown	John	2		2600	"	26	"
McKenna	Michael	2		2858	"	30	"
McKay	James A	2		6244	Mar	2	"
McKee	Edward L	2		7148	"	14	"
McKay	Alexander	2		8688	April	1	"
McKenzie	William	2		8946	"	5	"
McKenzie	Donald	2		9354	"	10	"
McKenna	James	2		9418	"	11	"
McKenna	Frank G	2		9472	"	11	"
McK							
McK							
McK							
McK							
McK							
McK							
McK							
McK							
McK							
McK							
McK							
McK							
McK							
McK							
McK							
McLoughlin	Joseph F	2		2988	Jan	31	1911
McLean	Herbert G	2		3168	Feb	1	"
McLaughlin	Edward J	2		5082	"	20	"
McL							
McL							
McL							
McL							
McL							
McL							
McL							
McL							
McL							
McL							
McL							
McL							
McL							
McL							
McL							

BRIDE

Name of Bride: Surname	Given Name	Vol.	Page	Number	Date: Month	Day	Year
McKerahan	Jennie	2		712	Jan	9	1911
McKeon	Delia	2		1798	"	18	"
McKinley	Kathryn J	2		2232	"	23	"
McKenna	Jennie F	2		4910	Feb	18	"
McKierman	Margaret	2		9122	April	6	"
McKeown	Minnie	2		9230	"	8	"
McK							
McK							
McK							
McK							
McK							
McK							
McK							
McK							
McK							
McK							
McK							
McK							
McK							
McK							
McK							
McK							
McK							
McLoughlin	Annie	2		1890	Jan	19	1911
McLoughlin	Mary	2		2180		23	
McLaughlin	Anna	2		5818	Feb	28	"
McLaughlin	Nellie	2		7368	Mar	17	"
McLaughlin	Kathryn F	2		8275	"	28	"
McLaughlin	Ida	2		9598	April	12	"
McL							
McL							
McL							
McL							
McL							
McL							
McL							
McL							
McL							
McL							
McL							
McL							
McL							
McL							
McL							

1911

2 PART YR

M

JAN

APR

GROOM

Name of Groom: Surname	Given Name	Vol.	Page	Number	Date: Month	Day	Year
McMahon	Richard	2		1490	Jan	16	1911
McMahon	Edward J	2		1878	"	19	"
McMahon	John	2		3224	Feb	1	"
McMullen	James	2		3232	"	1	"
McMahon	Joseph M	2		3252	"	2	"
McMullin	Charles C	2		8456	Mar	30	"
McManamon	John J	2		9580	April	12	"
McM							
McM							
McM							
McM							
McM							
McM							
McM							
McM							
McM							
McM							
McM							
McM							
McM							
McNally	Francis J	2		2022	Jan	20	1911
McNulty	John J	2		2500	"	25	"
McNeill	Ernest	2		8338	Mar	28	"
McN							
McN							
McN							
McN							
McN							
McN							
McN							
McN							
McN							
McN							
McN							
McN							
McN							
McN							
McN							
McN							
McN							
McN							
McN							
McN							
McN							

BRIDE

Name of Bride: Surname	Given Name	Vol.	Page	Number	Date: Month	Day	Year
McMeniman	Isabella A	1		348	Jan	5	1911
McManus	Frances V	1		504	"	6	"
McMullen	Catherine	2		3036	"	31	"
McMullen			Void				
McManus	May K	2		5636	Feb	24	1911
McM							
McM							
McM							
McM							
McM							
McM							
McM							
McM							
McM							
McM							
McM							
McM							
McM							
McM							
McM							
McNeill	Marguerita	2		2680	Jan	27	1911
McNeely	Blanche C	2		3294	Feb	2	"
McNamara	Mamie	2		3354	"	2	"
McNerney	Anna	2		8724	April	3	"
McNamee	Mary J	2		9182	April	7	"
McNally	Elizabeth J	2		9584	"	12	"
McNeal	Mary D	2		9676	"	13	"
McNamara	Catherine	2		9752	"	13	"
McNamee	Cora M	2		9778	"	14	"
McN							
McN							
McN							
McN							
McN							
McN							
McN							
McN							
McN							
McN							
McN							
McN							

1911

2 PART YR

M

JAN

APR

1911

2 PART YR

WYTSKOPO

GROOM

NAME OF GROOM		VOL.	PAGE	NUMBER	DATE		
SURNAME	GIVEN NAME				MONTH	DAY	YEAR
McO							
McPike	Martin J	2		5034	Feb	20	1911
McP							
McP							
McP							
McQ							
McQ							
McQ							
McQ							
McR							
McR							
McR							
McR							
McSorley	Thomas A	2		2984	Jan	30	1911
McShane	Patrick	2		5072	Feb	20	"
McS							
McS							
McT							
McT							
McT							
McT							
McVicar	Peter & J	2		2494	Jan	25	1911
McVitty	Alexander	2		5014	Feb	18	"
McVeigh	Michael	2		5116	"	20	"
McV							
McW							
McW							
McW							

BRIDE

NAME OF BRIDE		VOL.	PAGE	NUMBER	DATE		
SURNAME	GIVEN NAME				MONTH	DAY	YEAR
McO							
McP							
McP							
McP							
McP							
McQuay	Grace B	2		2328	Jan	24	1911
McQ							
McQ							
McQ							
McR							
McR							
McR							
McR							
McS							
McS							
McS							
McS							
McTernan	Minnie	2		2314	Feb	2	1911
McTernan	Katharine	2		9422	April	11	"
McTernan	Lizzie	2		9892	"	15	"
McT							
McVeigh	Rose	2		6068	Feb	28	1911
McV							
McV							
McV							
McW							
McW							
McW							
McGuire	Lizzie	2		7266	Mar	16	1911

M

APR

JUL

1911

2 PART YR

GROOM

NAME OF GROOM		VOL.	PAGE	NUMBER	DATE		
SURNAME	GIVEN NAME				MONTH	DAY	YEAR
MacDonnell	James M	3		10115	April	15	1911
Maltese	Antonio	3		10261	"	19	"
Martire	Angelo A.	3		10355	"	19	"
Mazolderich	Sigmund	3		10395	"	20	"
Marchese	Lorenzo	3		10431	"	20	"
Mazza	Abraham	3		10441	"	20	"
McIntyre	Ezra J	3		10571	"	21	"
Malandri	Lorenzo	3		10635	"	22	"
Marone	Roberto	3		10852	"	24	"
Maloney	Joseph J	3		10727	"	24	"
Maloney	John	3		10851	"	24	"
Martin	Michael	3		10909	"	25	"
Mader	Albert	3		10951	"	25	"
Mansfield	Jean	3		10997	"	25	"
Martin	Thomas	3		11003	"	25	"
Marino	Basilio	3		11183	"	27	"
Mateo	Gaetano	3		11231	"	27	"
Maggiatrate	Gaetano	3		11244	"	27	"
McDaren	Malcolm M	3		11273	"	28	"
Mancini	Giovanni A	3		11281	"	28	"
Marrone	Giovanni	3		11283	"	28	"
Made	Stanislaus	3		11309	"	28	"
Macklek	Jon	3		11329	"	28	"
Macmillan	Harry	3		11335	"	28	"
Mantresor	Francesco	3		11361	"	29	"
Mandracchio	Calogero	3		11429	"	29	"
Maloguroos	Carolambos	3		1149	May	1	"
Magistro	Francesco	3		11513	"	1	"
Mazzi	Joseph	3		11573	"	1	"
Mathews	Robert	3		11661	"	2	"
Mantauch	Sam	3		11777	"	4	"
Mastranardo	Antonio	3		11835	"	4	"
Matsunas	Theo	3		11871	"	4	"
Marcus	Henry	3		12021	"	6	"
Margala	Antoberg	3		12157	"	8	"
Maitre	Jean	3		12187	"	8	"
Marks	Michael	3		12229	"	9	"
Malina	Louis	3		12283	"	9	"
Macus	Charles	3		12291	"	9	"
Marek	Paul	3		12311	"	9	"
Maiden	James L	3		12319	"	9	"
Marbowitz	Isay	3		12333	"	10	"
Marina	Francesco	3		12377	"	10	"
Marcucca	Alfred	3		12381	"	10	"
Manbraker	Frank	3		12403	"	10	"
Malley	William	3		12425	"	10	"
Mahy	James	3		12483	"	11	"
Matheson	Charles G	3		12837	"	15	"
Mathis	James E	3		12845	"	15	"

BRIDE

NAME OF BRIDE		VOL.	PAGE	NUMBER	DATE		
SURNAME	GIVEN NAME				MONTH	DAY	YEAR
Magner	Bridget	3		10003	April	17	1911
Matthews	Irene J	3		10015	"	17	"
Mariconda	Ammina	3		10075	"	17	"
Marciano	Eugenia	3		10195	"	18	"
MacKinnon	Margaret	3		10305	"	19	"
Mark	Katherzyna	3		10365	"	19	"
Macef	Agnes	3		10423	"	20	"
Martin	Glenda M	3		10427	"	20	"
Malfin	Rosie	3		10615	"	22	"
Madnitsky	Bessie	3		10653	"	22	"
Marwick	Edith J	3		10689	"	22	"
Maultte	Anna	3		10775	"	24	"
MacKenzie	Margaret	3		10885	"	24	"
Marr	Theresa G.	3		10895	"	25	"
Macklay	Clara M	3		10927	"	25	"
Mahoney	Ellen	3		11005	"	25	"
Mayfield	Mary A	3		11017	"	26	"
Mahon	Edith	3		11065	"	26	"
Marshoff	Olena	3		11101	"	26	"
Mattis	Hana	3		11143	"	27	"
Machin	Bridget A	3		11195	"	27	"
Marina	Isabella	3		11197	"	27	"
MacDermant	Florence M	3		11217	"	27	"
Marrocelli	Giovannina	3		11271	"	28	"
Madic	Anna	3		11307	"	28	"
Malcolm	Pearl	3		11367	"	29	"
Maniscalco	Lupe y a	3		11419	"	29	"
Mantello	Filomena	3		11455	"	30	"
Martire	Juliette	3		11440	May	1	"
Manganaro	Maria	3		11497	"	1	"
Marshall	Isabella	3		11569	"	1	"
Mainzer	Hattie	3		11613	"	2	"
Malt	Rebecca	3		11629	"	2	"
Mascaro	Antonia	3		11717	"	3	"
Major	Nelli	3		11771	"	4	"
Mahy	Rosalie	3		11801	"	4	"
Marky	Dora	3		11829	"	4	"
Marchowska	Anastasia	3		11883	"	4	"
Mayer	Mare	3		12129	"	8	"
MacNamara	Florence J.	3		12131	"	8	"
Manfra	Adelena	3		12181	"	8	"
Mazik	Frieda	3		12227	"	9	"
Massa	Maria	3		12271	"	9	"
MacSullivray	Elizabeth J	3		12319	"	9	"
Matin	Rose	3		12371	"	10	"
Marino	Isabella	3		12505	"	11	"
Manfredonia	Rosaina	3		12521	"	11	"
Malmgreen	Sigrid	3		12549	"	11	"
Mates	Margaret	3		12579	"	11	"

Continued next page

GROOM

NAME OF GROOM		VOL.	PAGE	NUMBER	DATE		
SURNAME	GIVEN NAME				MONTH	DAY	YEAR
Matcovich	Phil	3		12863	May	25	1911
Marcus	Joseph	3		12865	"	15	"
Martucci	Umberto	3		12939	"	15	"
Masterman	Ernest W. D.	3		13123	"	17	"
Massy	Hyman	3		13162	"	17	"
Mandiuso	Nicola	3		13239	"	18	"
Manning	George	3		13291	"	18	"
Mackey	George	3		13363	"	19	"
Markowitz	Morris	3		13491	"	20	"
Manning	Francis	3		13529	"	20	"
Matheny	Henry J. Jr.	3		13558	"	21	"
Maticoska	Julius	3		13561	"	22	"
Mat	Wasil	3		13611	"	22	"
Malaluso	Giovanni	3		13613	"	22	"
Martens	Fred C.	3		13627	"	22	"
Magnusson	Heinrich M. L.	3		13653	"	22	"
Matthew	Thomas	3		13762	"	23	"
Marcus	Abraham	3		13843	"	24	"
Matera	Giovanni	3		13849	"	24	"
Marowschek	William	3		13919	"	24	"
Masnica	Martin	3		14029	"	25	"
Malanczuk	John	3		14123	"	25	"
Mayer	Harry	3	Void	14000			
Mannino	Gaetano	3		14169	May	26	1911
Maltz	Michael	3		14197	"	26	"
Martin	Frederick	3		14341	"	27	"
Mary	Leo	3		14489	"	29	"
Mayer	Leo	3		14626	"	31	"
Maloney	Michael	3		14657	"	31	"
Mahoney	James	3		14660	"	31	"
Malcke	Robert J.	3		14875	June	1	"
Mangupo	Alfredo	3		14939	"	1	"
Marschalk	Harry C.	3		15025	"	2	"
Matachowski	Michel	3		15045	"	2	"
Mayer	Charles	3		15089	"	2	"
Mahony	Harry	3		15117	"	2	"
Markowitz	Jacob	3		15211	"	3	"
Martin	Sam	3		15245	"	3	"
Mandel	Isay	3		15267	"	3	"
Mahoney	Michael J.	3		15367	"	5	"
Madonia	Paolo	3		15481	"	5	"
Markowitz	Samuel	3		15545	"	6	"
Marchetto	Francesco	3		15647	"	6	"
Mandel	David	3		15669	"	6	"
Marangio	Salvatore	3		15727	"	7	"
Mancuso	Romolo	3		15813	"	7	"
Mandaio	Camille	3		15815	"	7	"
Mazzagliese	Angelo	3		15909	"	8	"
Malepeta	Fabry J.	3		16187	"	10	"

BRIDE

NAME OF BRIDE		VOL.	PAGE	NUMBER	DATE		
SURNAME	GIVEN NAME				MONTH	DAY	YEAR
Magura	Eva	3		12617	May	12	1911
Magagnos	Virginia	3		12631	"	12	"
Mandel	Anne	3		12671	"	13	"
Malone	Annie	3		12685	"	13	"
Marchese	Assunta	3		12703	"	13	"
Mainster	Mollie	3		12771	"	13	"
Marcus	Rachel	3		12791	"	15	"
Machowska	Barbara	3		12805	"	15	"
Marin	Minnie	3		12995	"	15	"
Marchuk	Anny	3		13111	"	17	"
Mallory	Ethel	3		13181	"	17	"
May	Hilda	3		13189	"	17	"
Magee	Elizabeth A.	3		13197	"	17	"
Margarity	Celia	3		13257	"	18	"
Mayasky	Annie	3		13421	"	20	"
Malmorsten	Anny	3		13425	"	20	"
Matalba	Ermelinda	3		13489	"	20	"
Manolacu	Stavrula	3		13513	"	20	"
Mahr	Margaret M.	3		13525	"	20	"
Mariamma	Civiello	3		13533	"	20	"
Mark	Anne	3		13547	"	21	"
Materba	Rocaria	3		13661	"	22	"
Maiten	Sadie	3		13671	"	22	"
Martin	Delilah	3		13677	"	23	"
Mauser	Hourga	3		13729	"	23	"
MacDonald	Kathleen	3		13750	"	23	"
Macce	Virginia	3		13805	"	23	"
Matthew	Sadphina	3		13895	"	24	"
Malony	Margaret	3		13951	"	24	"
Mantel	Ida	3		13993	"	25	"
Maccaro	Giuseppina	3		14033	"	26	"
Macchiorello	Giovannina	3		14131	"	25	"
Mamana	Concetta	3		14174	"	25	"
Marion	Paula	3		14226	"	26	"
Maginheim	Jessie	3		14285	"	27	"
Mariconi	Virginia	3		14351	"	27	"
Maf	Ottie	3		14396	"	29	"
Markicevich	Teodozya	3		14419	"	29	"
Malakoff	Celia	3		14467	"	29	"
Marcus	Ann	3		14563	"	29	"
Marcano	Melania	3		14569	"	29	"
Maline	Clara	3		14607	"	31	"
Markgraf	Emma	3		14613	"	31	"
Mac Cullough	Maude	3		14695	"	31	"
Matera	Maria	3		14703	"	31	"
Mark	Ida	3		14823	June	1	"
Masterson	Ella J.	3		14839	"	1	"
Marchisella	Maria	3		14861	"	1	"
Maynard	Louisa B.	3		14945	"	2	"

Continued next page

M
APR
JUL
1911
2 PART YR

GROOM

NAME OF GROOM		VOL	PAGE	NUMBER	DATE		
SURNAME	GIVEN NAME				MONTH	DAY	YEAR
Magnuson	Carl M	3		16241	June	12	1911
Marcotrigiano	Adele	3		16339	"	12	"
Markus	Louis	3		16417	"	13	"
Margolis	Benjamin	3		16463	"	13	"
Marsdell	Walter D.	3		16555	"	14	"
Manning	Samuel	3		16585	"	14	"
Marcus	Burned	3		16677	"	14	"
MacDonald	John A	3		16691	"	14	"
Marchfield	Walter	3		16695	"	14	"
Magee	George H	3		16803	"	15	"
Martenson	William	3		16949	"	16	"
Mazzarese	Giuseppe	3		17015	"	17	"
Marcheimer	Joseph	3		17019	"	17	"
Maryannar	Joseph	3		17051	"	17	"
Mauser	Augustus A	3		17069	"	17	"
Mahon	Christopher	3		17079	"	17	"
MacLean	William J	3		17081	"	17	"
Mark	Joseph	3		17103	"	19	"
May	Lewis	3		17169	"	19	"
Madgulies	Benjamin	3		17293	"	19	"
Mason	John A	3		17341	"	20	"
Masi	Adriano	3		17399	"	20	"
Marcus	Morris	3		17407	"	20	"
Mattis	William O	3		17465	"	21	"
Morel	Frank	3		17549	"	22	"
Martin	Joseph	3		17661	"	22	"
Maier	Edward O	3		17771	"	23	"
Martinelli	Giovanni	3		17864	"	24	"
Monaneto	Giorangelo	3		17947	"	26	"
Magnier	David A	3		18025	"	26	"
Madsen	Benary J	3		18185	"	28	"
Marino	Angelo	3		18339	"	29	"
Mattutat	Ernest J	3		18373	"	29	"
Mahon	John	3		18425	"	29	"
Malley	Joseph W.	3		18549	"	30	"
Malesky	Abe	3		18613	July	1	"
Margulis	Louis	3		18664	"	3	"
Magnes	Willie	3		18669	"	3	"
Martin	George	3		18835	"	3	"
Martell	Joseph	3		18875	"	3	"
Marcus	William	3		18903	"	5	"
Malloy	George W	3		18967	"	6	"
Mahoney	Thomas	3		18997	"	6	"
Manning	Henry E	3		19101	"	7	"
Maggi	Giovanni	3		19131	"	8	"
Madrachoff	Sam	3		19143	"	8	"
Matthew	Daniel	3		19147	"	8	"
Marino	James	3		19155	"	8	"
Maietta	Giuseppe	3		19165	"	8	"

10-37861

BRIDE

NAME OF BRIDE		VOL	PAGE	NUMBER	DATE		
SURNAME	GIVEN NAME				MONTH	DAY	YEAR
Masi	Antonetta	3		14961	June	1	1911
Mannering	Mary	3		14967	"	1	"
Malloy	Margaret	3		14979	"	2	"
Magnuson	Anna	3		16065	"	2	"
Magnart	Elsie A	3		15165	"	3	"
Markus	Bessie	3		15255	"	3	"
Mahoney	Lucie	3		15325	"	5	"
Margin	Margaretta	3		15429	"	5	"
Magni	Alvira	3		15467	"	5	"
Mastrelli	Amalia	3		15557	"	6	"
Margolis	Anne	3		15557	"	6	"
Marlowes	Marion	3		15581	"	6	"
Marsh	Dora J	3		16633	"	6	"
Marks	Dora	3		15773	"	7	"
Martin	Annie E O	3		15809	"	7	"
Matko	Anne	3		15847	"	8	"
Manning	Anne R	3		16003	"	8	"
Madow	Celia	3		16033	"	9	"
Manly	Marie A	3		16125	"	10	"
Manchini	Mary D	3		16167	"	10	"
Martin	Catharine	3		16171	"	10	"
Marsh	Olive G	3		16255	"	10	"
Malinerich	Mary G	3		16281	"	12	"
Marotti	Angelina	3		16289	"	12	"
Madaio	Sylvie B	3		16387	"	12	"
Mack	Rae	3		16457	"	13	"
Mastriana	Maria	3		16469	"	13	"
Matussek	Marie	3		16523	"	13	"
Manning	Katie	3		16585	"	12	"
Martin	Gertrude	3		16671	"	14	"
Maguire	Mary A	3		16691	"	14	"
Markowitz	Rose	3		16721	"	15	"
Marchesi	Giuseppa	3		16736	"	15	"
Manning	Mary	3		16803	"	15	"
Martens	Bertha	3		16853	"	15	"
Macek	Antonela	3		16921	"	16	"
MacMynne	Frances E	3		17011	"	17	"
Mazzelese	Gaetana	3		17015	"	17	"
Mattiuso	Vincenza	3		17047	"	17	"
Matula	Anna	3		17077	"	17	"
Maguire	Mary M V	3		17139	"	19	"
Mahoney	Mary Jo	3		17257	"	19	"
Malvin	Sarah J	3		17269	"	19	"
Marson	Queene	3		17317	"	20	"
Mahoney	Margaret	3		17347	"	20	"
Manzo	Maria V	3		17405	"	20	"
Mahl	Catherine	3		17419	"	20	"
Mackenzie	Henrietta	3		17429	"	21	"
Mayer	Carolyn	3		17553	"	22	"

Continued next page

M

APR

JUL

1911

2 PART YR

M

APR

JUL

GROOM

Name of Groom: Surname	Given Name	Vol.	Page	Number	Date: Month	Day	Year
Manuso	Antonino	3		19211	July	10	1911
Masciale	Francesco	3		19233	"	10	"
Madigan	Michael	3		19283	"	10	"
Maguire	William J	3		19379	"	11	"
Marcus	Nathan	3		19609	"	14	"
MacLean	Donald C	3		19613	"	14	"
Margerum	Alfred	3		19653	"	15	"
Macaluso	Antonio	3		19655	"	15	"
Mang	Peter	3		19663	"	15	"
Maggioni	Gilbert P	3		19713	"	15	"
Marszalek	Wiktor	3		19849	"	18	"
Mayer	Samuel	3		19861	"	18	"
Marino	Salvatore	3		19881	"	18	"
Martone	Romualdo	3		19915	"	18	"
Marcovitz	William	3		19927	"	19	"
Ma							
Ma							
Ma							
Ma							
Ma							

59 - 27881

28 - 27881

BRIDE

Name of Bride: Surname	Given Name	Vol.	Page	Number	Date: Month	Day	Year
Malgreen	Giulia	3		17577	June	22	1911
Maulthe	Josephine	3		17629	"	22	"
MacDowell	Margaret	3		17705	"	23	"
Mandelstein	Dinah	3		17943	"	26	"
Maese	Anna V	3		17941	"	26	"
Marcus	Rose	3		18161	"	27	"
MacFeeley	Jessie V	3		18335	"	29	"
Maher	Marcella	3		18413	"	29	"
Mateyko	Eva	3		18577	July	1	"
Matloff	Mary	3		18605	"	1	"
Mayblum	Celia	3		18607	"	1	"
Marino	Lucy R	3		18691	"	3	"
Maisana	Maddalena	3		18755	"	3	"
Malone	Margaret	3		18861	"	5	"
Malarik	Anna	3		18951	"	6	"
Maro	Rosa	3		19037	"	6	"
Manelli	Emilia	3		19159	"	8	"
Mayon	Sophie	3		19177	"	8	"
Mandel	Sadie	3		19215	"	10	"
Mantinband	Stella G	3		19217	"	10	"
Maloof	Isabella	3		19223	"	10	"
Manz	Johanna	3		19313	"	11	"
Marshall	Mary	3		19377	"	11	"
Mazur	Rozalia	3		19401	"	12	"
Mattei	Artenia	3		19417	"	12	"
Manyak	Celia	3		19447	"	12	"
Masterson	Loretta C	3		19441	"	12	"
Maul	Christine	3		19481	"	12	"
Manton	Madge B	3		19603	"	14	"
Matthews	M Eleanor	3		19625	"	14	"
Mastrangelo	Maria	3		19667	"	15	"
MacCrocken	Margaret	3		19669	"	15	"
Maxwell	Minnie M	3		19691	"	15	"
Marino	Emilia	3		19707	"	15	"
Masnaghetti	Maria	3		19729	"	17	"
Marra	Maria G	3		19821	"	17	"
Mazzara	Maria	3		19853	"	18	"
Malone	Mary M	3		19907	"	18	"
MacIntyre	Carmen T	3		19935	"	19	"
Marzigliano	Laura	3		19977	"	19	"

1911

2 PART YR

GROOM

NAME OF GROOM		VOL.	PAGE	NUMBER	DATE		
SURNAME	GIVEN NAME				MONTH	DAY	YEAR
Meropol	Joseph	3		10103	April	18	1911
Mersel	Arthur	3		10563	"	21	"
Merker	Jno. A.	3		10617	"	22	"
McGrath	John J	3		10821	"	24	"
Meehan	Hugh	3		10839	"	24	"
Meyers	Edward	3		11081	"	26	"
Meikers	Antonio	3		11111	"	26	"
Monach	Matthew J	3		11811	May	4	"
Meyer	Adolph H	3		12069	"	6	"
Meyer	Julius	3		12139	"	8	"
McGoghiana	Bryce	3		12115	"	8	"
Meller	William G	3		12379	"	10	"
Meesa	George W	3		12469	"	11	"
Merlin	Jack	3		12605	"	12	"
Melody	Nathan	3		12769	"	13	"
Meltzer	Joseph	3		12785	"	15	"
Menbacher	Perry	3		13093	"	17	"
Mendes	Jacob	3		13205	"	18	"
Meyerson	Morris	3		13237	"	19	"
Meade	Edward G	3		13967	"	24	"
Menaker	Abe	3		14229	"	27	"
Melts	Charles A.	3		14569	"	29	"
Merzezuk	Louis	3		14765	"	31	"
Merton	Louis	3		15285	June	5	"
Mesanger	Alfred	3		15259	"	5	"
Meade	George	3		15473	"	5	"
Meyers	Isaac	3		15697	"	7	"
Merkel	Herbert	3		15731	"	7	"
Merz	George	3		15763	"	7	"
McGen	Gates J	3		15937	"	8	"
Metzger	Louis	3		16155	"	10	"
Merzbin	Frank	3		16431	"	13	"
Melograno	Giuseppe	3		16449	"	13	"
Medler	Edward J Y	3		16509	"	14	"
Meketons	Louis	3		16897	"	16	"
Meiser	Louis A.	3		17123	"	19	"
Metzke	Emil	3		17163	"	19	"
Morkdelsohn	Frank	3		17315	"	20	"
Mesgina	Carlo	3		17363	"	20	"
Meehan	Denis D	3		17365	"	20	"
Meyer	Joseph N	3		17775	"	23	"
McKeke	William	3		17777	"	23	"
Mezzacalina	Salvatore	3		17901	"	24	"
McGorg	Joseph MacD	3		17913	"	24	"
Menard	Arthur	3		17921	"	26	"
Monzel	Otto Y A	3		18147	"	27	"
Merritt	John J	3		18299	"	28	"
Merten	Charles J.	3		18773	July	3	"
Merz	Otto	3		18819	"	3	"

CO—97831

BRIDE

NAME OF BRIDE		VOL.	PAGE	NUMBER	DATE		
SURNAME	GIVEN NAME				MONTH	DAY	YEAR
Meyer	Emma C	3		10121	April	18	1911
Meyer	Kay	3		10289	"	19	"
Meyer	Esther	3		10659	"	22	"
Meyoier	Regina	3		10855	"	24	"
Metz	Minnie	3		10871	"	24	"
McLyback	Grayde Jorge	3		11121	"	26	"
Mertinaitis	Katie C	3		11437	"	30	"
Mednovich	Esther	3		11485	May	1	"
Meyerson	Rose	3		11689	"	3	"
Meaney	Lillian	3		11905	"	5	"
Meyers	Hannah	3		12017	"	6	"
Merrick	Elizabeth D	3		12755	"	13	"
Mettzer	Jerome	3		12891	"	15	"
Merck	Ella J	3		12949	"	15	"
Meare	Florence A	3		13105	"	17	"
Mendelson	Ida	3		13207	"	18	"
Meyer	Agnes C	3		13257	"	18	"
McCurio	Anna	3		13279	"	18	"
Metzger	Euline C	3		13467	"	20	"
McGichella	Leonilda	3		13849	"	24	"
Meilinger	Rose	3		13951	"	24	"
Metzler	Theresa	3		14111	"	25	"
Melvin	Maria	3		14181	"	26	"
Mesanger	Sadie	3		14271	"	27	"
Meyerovitz	Lussie	3		14317	"	27	"
McGainger	Rose	3		14337	"	27	"
Mehab	Mary	3		14481	"	29	"
Merritt	Augusta J	3		14745	"	31	"
Merlo	Ascurpina	3		14837	June	1	"
Meade	Mabel	3		14931	"	1	"
Meyers	Celia	3		15025	"	2	"
McHegan	Margaret	3		15111	"	2	"
Mernbelstein	Rebecca	3		15263	"	3	"
Mermecowsonon	Ellen	3		15689	"	7	"
Mellwohn	Etty	3		15867	"	8	"
Mertz	Louise M.	3		15817	"	8	"
Metz	Lussie	3		16165	"	10	"
McLost	Anna	3		16473	"	13	"
Meylenbergh	Minnie M.	3		16475	"	13	"
Meltzer	Annie	3		16565	"	14	"
Mesberegn	Mary A	3		16911	"	16	"
Meredith	Jessie	3		16957	"	16	"
Meyer	Henrietta M.	3		17115	"	19	"
Mebgerechmidt	Maude M	3		17281	"	19	"
Meehan	Denis D	3	Void	17365	"	20	"
Mee	Loretta A	3		17469	"	21	"
Meizowitz	Mina	3		17565	"	22	"
Mestromolteo	Maddalena	3		17657	"	22	"
Merrowitz	Annie	3		17847	"	24	"

Continued next page

M

APR

JUL

1911

2 PART YR

M

APR

JUL

GROOM

Name of Groom: Surname	Given Name	Vol.	Page	Number	Date: Month	Day	Year
Mermelstein	Rubin	3		18961	July	6	1911
Melodia	Paolo	3		19265	"	10	"
Metcaffe	Francis G.	3		19475	"	12	"
Merletto	Francesco	3		19573	"	13	"
Me							
Me							
Me							
Me							
Me							
Me							
Me							
Me							
Me							
Me							
Me							
Me							
Me							
Me							
Me							
Me							
Me							
Me							
Me							
Me							
Me							
Me							
Me							
Me							
Me							

BRIDE

Name of Bride: Surname	Given Name	Vol.	Page	Number	Date: Month	Day	Year
Meyers	Lillian P	3		17971	June	26	1911
Meehan	Margaret	3		17999	"	26	"
Merrill	Florence L	3		18175	"	27	"
Merendine	Santa	3		18217	"	28	"
Menronne	Jennie	3		18389	"	29	"
Meeker	Lillian M.	3		18473	"	30	"
Meder	Lillie J.	3		18745	July	3	"
Meyer	Elizabeth	3		18799	[illegible]	3	"
Medler	Madelen	3		18895	"	5	"
Meisel	Katherine	3		18941	"	5	"
Merlino	Vincenza	3		19131	"	8	"
Meyer	Esther	3		19407	"	12	"
Messinger	Estelle	3		19463	"	12	"
Meuteoppa	Maria	3		19645	"	15	"
Mengella	Lucia	3		19715	"	15	"
Meehan	Mary	3		19835	"	17	"
Meyer	Jeannette	3		19913	"	18	"
Me							
Me							
Me							
Me							
Me							
Me							
Me							
Me							
Me							
Me							
Me							
Me							

1911

2 PART YR

GROOM

NAME OF GROOM Surname	Given Name	Vol.	Page	Number	Date Month	Day	Year
Micari	Giacomo	3		10041	April	17	1911
Mitarotonda	Nicola	3		10069	"	17	"
Mirabella	Paolo	3		10169	"	18	"
Mirrock	Bernard	3		10319	"	19	"
Millar	Jerry	3		10507	"	20	"
Michel	Adolph	3		10559	"	21	"
Minnitillo	Nicolo	3		10591	"	21	"
Miehl	Max	3		10625	"	22	"
Mitchell	Henry G	3		10749	"	24	"
Miller	Norman J	3		10817	"	24	"
Miller	Herman A	3		11069	"	26	"
Miodini	Giovanni	3		11145	"	27	"
Miller	Solomon B	3		11219	"	27	"
Michaelson	Carl	3		11407	"	29	"
Miller	Harry W	3		11467	May	1	"
Miranto	Raffaele	3		11597	"	2	"
Michaiowski	Adolmy	3		11741	"	3	"
Michael	Lyelle A	3		11787	"	4	"
Millonzi	Ignazio	3		11947	"	5	"
Micco	Ludgero	3		12075	"	8	"
Michelson	Morris	3		12147	"	9	"
Mindel	Louis	3		12299	"	9	"
Michel	Leopold	3		12969	"	16	"
Mittelman	Herman D	3		13065	"	16	"
Mirabello	Gaetano	3		13501	"	20	"
Miller	Nathan	3		13707	"	22	"
Mingess	Nathan	3		13789	"	23	"
Miller	Isidor	3		14115	"	25	"
Mirasola	Salvatore	3		14171	"	26	"
Miller	Anthony	3		14223	"	26	"
Mirk	Mike	3		14301	"	27	"
Miller	Sigmund	3		14819	June	1	"
Michaelson	David	3		15561	"	6	"
Miano	Giovanni	3		15981	"	8	"
Micke	Friedrich	3		16065	"	8	"
Miller	Walter	3		16129	"	10	"
Miller	Julius	3		16195	"	10	"
Miller	Ralph L	3		16477	"	13	"
Miles	James L	3		16623	"	14	"
Midgett	Howden L	3		17175	"	19	"
Miller	Frederick	3		17181	"	19	"
Miller	Ephraim L	3		17599	"	22	"
Mingalone	Guiseppe	3		17639	"	22	"
Miles	Overton A Jr	3		17659	"	22	"
Milnes	Harry	3		17765	"	23	"
Miceli	Guiseppe	3		17827	"	24	"
Mirtello	Giovanni	3		17969	"	26	"
Miller	Harry	3		18155	"	27	"
Mitruscisk	John M	3					

BRIDE

NAME OF BRIDE Surname	Given Name	Vol.	Page	Number	Date Month	Day	Year
Miniscalco	Domenica	3		10041	April	17	1911
Mietschke	Ray A.M.	3		10089	"	17	"
Micfles	Gillie	3		10369	"	19	"
Miller	Mary	3		10517	"	20	"
Michael	Winifred	3		10741	"	24	"
Mines	Cynthia	3		11055	"	26	"
Minalga	Domicella	3		11201	"	27	"
Miranda	Marza	3		11513	May	1	"
Mittenthal	Ethel K	3		11603	"	2	"
Micpalicka	Maria	3		12419	"	11	"
Miller	Annie	3		12693	"	13	"
Miller	Anna	3		12719	"	13	"
Micali	Maria	3		13001	"	15	"
Miller	Leytha	3		13043	"	16	"
Mirgonina	Alexandra	3		13225	"	18	"
Miller	Stella W	3		13353	"	20	"
Miller	Josie	3		13517	"	20	"
Milfaus	Bella	3		13551	"	22	"
Millrick	Mary	3		13979	"	26	"
Miller	Idad	3		14067	"	25	"
Miller	Mamie M	3		14451	"	29	"
Milicia	Annie	3		14519	"	29	"
Mintz	Lucy	3		14517	"	29	"
Milla	Sadie	3		14599	"	31	"
Miller	Julia	3		14687	"	31	"
Mildrum	Evelyn	3		14815	June	1	"
Migliozzi	Maria L	3		15061	"	2	"
Millar	Gladys M	3		15077	"	2	"
Micka	Katie	3		15959	"	8	"
Mitchell	Margaret	3		16045	"	9	"
Misegais	Ida	3		16081	"	9	"
Mielz	Rosa	3		16135	"	10	"
Miller	Annie	3		16463	"	13	"
Minster	Lena	3		17589	"	22	"
Miodini	Louisa	3		17645	"	22	"
Mittauer	Clara A	3		18211	"	28	"
Miller	Eva V	3		18531	"	30	"
Miller	Annie	3		18711	July	3	"
Michaelson	Annie	3		18899	"	5	"
Miller	Peesy	3		18961	"	6	"
Mirch	Elizabeth K	3		19031	"	6	"
Miele	Edustina	3		19255	"	10	"
Minet	Marion A	3		19449	"	12	"
Miccini	Concetta	3		19519	"	13	"
Miller	Eussie	3		19749	"	17	"
Miklosi	Mary	3		19849	"	18	"
Mi							
Mi							
Mi							

Continued next page

M
APR
JUL
1911
2 PART YR

M

APR

JUL

1911

2 PART YR

GROOM

NAME OF GROOM		VOL.	PAGE	NUMBER	DATE		
SURNAME	GIVEN NAME				MONTH	DAY	YEAR
Miller	Herman G.	3		18223	June	28	1911
Miller	Louis	3		18594	July	1	"
Michelson	Herman	3		18763	"	3	"
Miller	George J.	3		19077	"	7	"
Miner	Ira J.	3		19189	"	7	"
Micon	Rudolph	3		19133	"	8	"
Miss	David	3		19447	"	12	"
Millar	Franklin D	3		19603	"	14	"
Micoli	Adel	3		19621	"	14	"
Mi							
Mi							
Mi							
Mi							
Mi							
Mi							
Mi							
Mi							
Mi							
Mi							

BRIDE

NAME OF BRIDE		VOL.	PAGE	NUMBER	DATE		
SURNAME	GIVEN NAME				MONTH	DAY	YEAR
Mi							
Mi							
Mi							
Mi							
Mi							
Mi							
Mi							
Mi							
Mi							
Mi							
Mi							
Mi							
Mi							
Mi							
Mi							
Mi							
Mi							

Continued next page

GROOM

NAME OF GROOM Surname	Given Name	Vol.	Page	Number	Date Month	Day	Year
Molzar	Gordon	3		10249	April	19	1911
Mohr	Charles G.	3		10271	"	19	"
Montalto	Joseph	3		10359	"	19	"
Morris	Solomon	3		10547	"	21	"
Mossardelli	Antonio	3		10597	"	21	"
Moffa	Giuseppe	3		10655	"	22	"
Morello	Vincenzo	3		10667	"	22	"
Moloney	William J.	3		10775	"	24	"
Moore	Thomas J.	3		10803	"	24	"
Moran	John J.	3		10981	"	25	"
Mozunkewicz	John	3		11279	"	28	"
Molinelli	Stefano	3		11349	"	29	"
Mooney	William G.	3		11451	"	29	"
Moscato	Bernard	3		11443	May	1	"
Mottola	Alberto	3		11647	"	2	"
Morrone	Salvatore	3		11665	"	2	"
Montesano	Maurizio	3		11845	"	4	"
Mosciappa	Chaim	3		11857	"	4	"
Morelle	Giuseppe	3		12285	"	9	"
Mondagnano	Gaetano	3		12457	"	11	"
Moriarty	Patrick	3		12511	"	11	"
Moody	Hans	3		12541	"	11	"
Morenzy	Joseph	3		12761	"	13	"
Moonblatt	Adolph	3		12791	"	15	"
Mooney	Michael	3		12873	"	15	"
Moriber	Edward	3		13051	"	16	"
Moclaire	Willie	3		13097	"	17	"
Moore	Charles G. Jr	3		13145	"	17	"
Morris	James	3		13313	"	18	"
Moller	Max	3		13359	"	19	"
Morea	Francesco	3		13675	"	21	"
Molinari	Augusto	3		13805	"	22	"
Morgenstein	Albert	3		14103	"	25	"
Moffa	Ettore	3		14465	"	29	"
Moskowitz	Louis	3		14437	"	29	"
Montgomery	Lawrence J.	3		14447	"	29	"
Mourke	Alfred G.	3		14524	"	29	"
Moran	Arthur	3		14591	"	29	"
Mooney	Lawrence	3		14713	"	31	"
Mousis	Edward	3		14863	June	1	"
Morgera	Emanuele	3		14961	"	1	"
Mosheposky	Julius	3		15223	"	3	"
Morah	James J.	3		15675	"	6	"
Mojan	Peter R.	3		15745	"	7	"
Molvitz	Ernest J.	3		15851	"	8	"
Morea	Francesco	3		15991	"	8	"
Mosso	Pietro	3		15999	"	8	"
Monaco	John	3		16107	"	9	"
Mosse	Max	3		16191	"	10	"

BRIDE

NAME OF BRIDE Surname	Given Name	Vol.	Page	Number	Date Month	Day	Year
Morgan	Iza Jo.	3		10077	April	17	1911
Moore	Florence	3		10091	"	17	"
Moiach	Amelia	3		10141	"	18	"
Morris	Deborah	3		10357	"	19	"
Molznar	Anna	3		10383	"	20	"
Moffatt	Josephine	3		10525	"	20	"
Moldin	Paraina	3		10643	"	22	"
Morcay	Anna	3		10647	"	22	"
Morello	Giuseppa	3		10665	"	22	"
Mollah	Rollie	3		10675	"	22	"
Morrison	Irene M.	3		10879	"	24	"
Moskowitz	Bertha	3		11023	"	26	"
Morton	Emme	3		11025	"	26	"
Moraldo	Giuseppina	3		11039	"	26	"
Moche	Jeanne	3		11271	"	29	"
Mooney	Agnes K.	3		11291	"	29	"
Moureh	Mary	3		11571	May	1	"
Mossy	Rose	3		11711	"	3	"
Moos	Ema D.	3		11911	"	5	"
Morris	Millie	3		11921	"	5	"
Molnar	Elizabeth	3		12051	"	6	"
Mosher	Nettie J.	3		12379	"	10	"
Monreale	Nunzia	3		12821	"	15	"
Monahan	Nellie	3		12961	"	15	"
Morley	Isabella	3		13129	"	17	"
Morrison	Beatrice	3		13271	"	18	"
Mosbarow	Mary	3		13309	"	18	"
Moreush	Ethel Jo	3		13316	"	18	"
Morris	Mary W	3		13369	"	19	"
Mordochowitz	Mollie	3		13449	"	20	"
Moreyssey	Lizzie	3		13529	"	20	"
Morford	Ruby Jo	3		13921	"	24	"
Mordahan	Cora	3		13943	"	24	"
Moore	Lelia	3		14009	"	25	"
Morroff	Ida	3		14281	"	27	"
Moraddi	Cleopina	3		14305	"	27	"
Morley	Ellen	3		14469	"	31	"
Mobegg	Harriet G.	3		14691	"	31	"
Moon	May	3		14697	"	31	"
Moore	Anna	3		14863	June	1	"
Molinaro	Antonia	3		14910	"	1	"
Moliterno	Maria G.	3		14915	"	1	"
Moorey	Grace A.	3		13067	"	2	"
Monsky	Gillian	3		15109	"	2	"
Mooney	Florence	3		1511	"	2	"
Molloy	Mary M.	3		15209	"	5	"
Mokrohajsky	Mag	3		15365	"	5	"
Montiferlante	Anstina	3		15389	"	5	"
Montecalvo	Saverina	3		15743	"	7	"

Continued next page
Continued next page

M
APR
JUL
1911
2 PART YR

M

APR

JUL

1911

2 PART YR

GROOM

Name of Groom: Surname	Given Name	Vol.	Page	Number	Date: Month	Day	Year
Morgan	Max	3		16347	June	12	1911
Moarow	Thomas S	3		16355	"	12	"
Montante	Michele	3		16735	"	15	"
Morris	Samuel	3		17043	"	17	"
Morale	Salvatore	3		17141	"	19	"
Monti	Rosario	3		17155	"	19	"
Moore	James A	3		17197	"	19	"
Motto	Antonio	3		17271	"	19	"
Morgan	Charles F	3		17391	"	20	"
Moss	Jacob	3		17475	"	21	"
Moore	Everett H	3		17669	"	22	"
Moffa	Giuseppe	3		17693	"	22	"
Morganstein	Harry	3		18163	"	27	"
Monahan	Joseph	3		18405	"	29	"
Moskowitz	Harry	3		18617	July	1	"
Moscowitz	Morris	3		18719	"	3	"
Moskowitz	Nathan	3		18827	"	3	"
Monastero	Orazio	3		18985	"	6	"
Molyneaux	Wilbur L	3		19173	"	8	"
Morgan	George	3		19243	"	10	"
Moore	Arthur C	3		19307	"	10	"
Moskowitz	Joseph	3		19493	"	13	"
Moore	Dillard J	3		19601	"	14	"
Mosey	William E	3		19615	"	14	"
Moncher	Max	3		19703	"	15	"
Molvant	Alan H	3		19795	"	17	"
Moratori	Giuseppe	3		19863	"	18	"
Mo							
Mo							
Mo							
Mo							
Mo							
Mo							
Mo							
Mo							
Mr							
Mr							

BRIDE

Name of Bride: Surname	Given Name	Vol.	Page	Number	Date: Month	Day	Year
Montillot	Marguerite	3		15781	June	7	1911
Monticelli	Vita	3		15863	"	8	"
Morris	Henrietta	3		15875	"	8	"
Monheimer	Lillian	3		16017	"	8	"
Moss	Edmond C	3		16055	"	8	"
Mormogonis	Helen	3		16107	"	9	"
Monte	Caterina	3		16205	"	10	"
Molinelli	Rosa	3		16223	"	10	"
Moskovitz	Rose	3		16985	"	17	"
Moscovitz	Rebecca	3		17129	"	19	"
Moran	Mary F	3		17285	"	19	"
Morkunas	Maria	3		17389	"	20	"
Moskowitz	Cecilie	3		17425	"	21	"
Moskowitz	Lena	3		17483	"	21	"
Mosley	Mattie	3		17611	"	22	"
Morano	Giovannina	3		17613	"	22	"
Moore	Mary	3		17677	"	22	"
Moeller	Ida	3		17759	"	23	"
Moscovici	Roza	3		18059	"	26	"
Morrell	Inez J	3		18115	"	27	"
Moisia	Mary	3		18121	"	27	"
Moss	Anna A	3		18197	"	28	"
Morgan	Clara Lee B	3		18195	"	28	"
Moore	Eleanor G	3		18381	"	29	"
Mohrmann	Marie	3		18399	"	29	"
Morris	Mary	3		18423	"	29	"
Moroni	Clatilde	3		18463	"	30	"
Morris	Addie B	3		18477	"	30	"
Moore	Mabel A	3		18603	July	1	"
Morea	Maria	3		18793	"	3	"
Morgan	Rita J	3		19109	"	7	"
Monteverde	Victoria	3		19221	"	10	"
Moskowitz	Lillie	3		19493	"	13	"
Mori	Celestine	3		19503	"	13	"
Morita	Dana	3		19595	"	14	"
Molteni	Mary	3		19757	"	17	"
Morrison	Agnes	3		19897	"	18	"
Mooney	Frances	3		19903	"	18	"
Mr Koa	Therisa	3		13975	May	25	1911
Mr							

M-97881

Continued next page

GROOM

NAME OF GROOM		VOL.	PAGE	NUMBER	DATE		
SURNAME	GIVEN NAME				MONTH	DAY	YEAR
Murtha	Thomas J	3		10027	April	17	1911
Muller	John	3		10459	"	20	"
Muller	Gustav	3		10515	"	20	"
Mullen	John B	3		10577	"	21	"
Munsberg	John H	3		10813	"	24	"
Murphy	James	3		10825	"	24	"
Mullighan	Peyton J	3		10991	"	25	"
Murphy	John	3		11087	"	26	"
Muller	Edward	3		11163	"	27	"
Muccigrosso	Antonio	3		11169	"	27	"
Murray	Patrick	3		11171	"	27	"
Mullally	John J	3		11187	"	27	"
Murphy	James C	3		11615	May	2	"
Murphy	John	3		11667	"	2	"
Mulligan	Joseph G	3		11691	"	3	"
Muller	Laurence	3		11963	"	6	"
Mure	Pietro	3		12557	"	11	"
Murphy	Daniel	3		13159	"	17	"
Murray	Herbert J	3		13366	"	19	"
Muller	Henry J	3		13679	"	22	"
Mullaney	James J	3		14275	"	27	"
Mund	Dave	3		14683	"	31	"
Murray	Edward J	3		14827	June	1	"
Muncie	George	3		14831	"	1	"
Muck	Palmer	3		14991	"	2	"
Murnane	Patrick	3		15303	"	5	"
Mudrie	Landor	3		15915	"	8	"
Murphy	John J M	3		15963	"	8	"
Mulnane	Elmer	3		16019	"	9	"
Murray	William	3		16047	"	10	"
Murphy	Daniel J	3		16383	"	12	"
Murphy	James A	3		16749	"	15	"
Mullinax	John H	3		17241	"	19	"
Murray	Charles A	3		17707	"	23	"
Muller	Albert E	3		17759	"	23	"
Murray	George J	3		18047	"	26	"
Mueller	Leroy W	3		18133	"	27	"
Muller	Frederick	3		18455	"	29	"
Murphy	John	3		18563	July	1	"
Mule	Salvatore	3		18701	"	3	"
Muscaro	Anthony	3		18887	"	5	"
Murphy	William J	3		18937	"	5	"
Munter	Sidney	3		18947	"	5	"
Mulligan	Thomas R	3		19099	"	7	"
Murgenstein	Morris	3		19177	"	8	"
Muller	Oscar W	3		19227	"	10	"
Murphy	Lorence E J	3		19293	"	10	"
Mussi	Luigi	3		19571	"	13	"
Murphy	Michael	3		19825	"	17	"

61—27881

Mr

BRIDE

NAME OF BRIDE		VOL.	PAGE	NUMBER	DATE		
SURNAME	GIVEN NAME				MONTH	DAY	YEAR
Murphy	Mary A	3		10085	April	17	1911
Murphy	Catherine E	3		10037	"	17	"
Murphy	Abby	3		10117	"	18	"
Munns	Bridget	3		10275	"	19	"
Murphy	Mary R	3		10845	"	24	"
Mulvahey	Lindie	3		10853	"	24	"
Murray	Caroline	3		10993	"	24	"
Mulry	Mary	3		11247	"	27	"
Mulcahy	Mary A	3		11261	"	28	"
Mulligan	Margaret G	3		11653	May	2	"
Murray	Margaret J	3		12201	"	8	"
Murphy	Mary E	3		12387	"	10	"
Munkelsen	Emma J	3		12525	"	11	"
Mullany	Mary	3		12551	"	11	"
Mungia	Ida M	3		12603	"	12	"
Murphy	Margaret	3		13147	"	17	"
Muller	Margaret	3		13229	"	18	"
Mulady	Ellen	3		13287	"	18	"
Muegg	Mary	3		13553	"	22	"
Murphy	Lizzie	3		13921	"	24	"
Mulholland	Hannah	3		14275	"	27	"
Musgrave	Lily	3		14609	"	31	"
Muller	Josephine	3		14693	"	31	"
Mulvey	Mary	3		14759	"	31	"
Murtha	Agnes D	3		14855	June	1	"
Mueller	Elizabeth	3		15207	"	3	"
Muller	Henrietta	3		15287	"	5	"
Muncie	Elizabeth J	3		15353	"	5	"
Musel	Agnes	3		15413	"	5	"
Murphy	Helen G	3		15569	"	6	"
Muller	Rose	3		15617	"	6	"
Muir	Mary	3		16247	"	12	"
Murray	Agnes M	3		16413	"	13	"
Munch	Celina	3		16841	"	15	"
Murphy	Catherine	3		17097	"	17	"
Murphy	Elizabeth	3		17099	"	17	"
Murison	Alexandrina	3		17477	"	21	"
Murphy	Laura A	3		17711	"	23	"
Murray	Mary	3		17767	"	23	"
Murphy	Catherine	3		17771	"	23	"
Mulvihill	Ethel	3		17787	"	23	"
Mulry	Lucille B	3		18019	"	26	"
Murphy	Ove C	3		18275	"	28	"
Murray	Katherine A	3		18415	"	29	"
Muller	Minnie	3		18709	July	3	"
Muratori	Alma	3		19159	"	8	"
Muccini	Concetta	3		19529	"	13	"
Mullen	Minna	3		19751	"	17	"
Munan	Mary A	3		19725	"	17	"

Continued next page

Continued next page

M
APR
JUL
1911
2 PART YR

GROOM

BRIDE

NAME OF GROOM Surname	Given Name	Vol.	Page	Number	Date Month	Day	Year
Mullen	Robert S	3		19983	July	19	1911
Mu							
Mu							
Mu							
Mu							
Mu							
Mu							
Mu							
Mu							
Mu							
Mu							
Mu							
Mu							
Mu							
Mylo	Theodor	3		15041	June	2	1911
Myegre	George	3		15319	"	5	"
Myers	Lynch	3		17569	"	22	"
Myers	Charles A	3		18279	"	28	"
Myer	Arthur H	3		18383	"	29	"
My							
My							
My							
My							
My							

NAME OF BRIDE Surname	Given Name	Vol.	Page	Number	Date Month	Day	Year
Muller	Gertrud A	3		19775	July	17	1911
Murrain	Adrianna	3		19838	"	19	"
Muller	Emile	3		19989	"	19	"
Mu							
Mu							
Mu							
Mu							
Mu							
Mu							
Mu							
Mu							
Mu							
Mu							
Mu							
Mu							
Myers	Mary E	3		18607	May	22	1911
My							
My							
My							
My							
My							
My							
My							
My							
My							

Continued next page

M
APR
JUL
1911
2 PART YR

M

APR

JUL

GROOM

Name of Groom: Surname	Given Name	Vol.	Page	Number	Date: Month	Day	Year
McAleavy	James	3		12123	May	8	1911
McAuley	Alexander F	3		15759	June	7	"
McAuliffe	Timothy	3		15977	"	8	"
McAuley	Michael	3		16745	"	15	"
McA							
McA							
McA							
McA							
McA							
McA							
McBride	William	3		17581	June	22	1911
McB							
McB							
McB							
McB							
McCarthy	Timothy	3		10117	April	18	1911
McCarthy	James	3		10483	"	20	"
McCrudden	Frances	3		10621	"	22	"
McClary	William G	3		10833	"	24	"
McCarthy	Edward J	3		11457	May	1	"
McCarthy	Daniel J	3		11985	"	8	"
McCormick	Francis F	3		12207	"	8	"
McCusker	John H	3		12315	"	9	"
McCormick	Edward	3		12909	"	15	"
McCormick	John J	3		13367	"	19	"
McCutcheon	Joseph B	3		13541	"	20	"
McClure	Elmer C	3		13693	"	22	"
McClendon	Jesse F	3		13851	"	24	"
McClure	Robert	3		14095	"	25	"
McCarthy	Daniel A	3		15115	June	2	"
McCallum	Charles	3		15141	"	2	"
McCahill	William	3		15171	"	3	"
McCoy	William H	3		16185	"	10	"
McCarthy	John G	3		16253	"	12	"
McCauley	Peter N A	3		16489	"	13	"
McCabe	Hugh J	3		16801	"	15	"
McCarthy	John J	3		18049	"	26	"
McCarthy	Edward J	3		19193	July	10	"
McC							
McC							

64 97881

BRIDE

Name of Bride: Surname	Given Name	Vol.	Page	Number	Date: Month	Day	Year
McAleer	Josephine	3		12099	May	8	1911
McA							
McA							
McA							
McA							
McA							
McA							
McA							
McA							
McA							
McBride	Anna	3		13159	May	17	1911
McB							
McB							
McB							
McB							
McCormick	Mary	3		10919	April	25	1911
McCann	Helen F	3		11091	"	26	"
McCormack	Alice M	3		11131	"	27	"
McCann	Ethel C	3		11705	May	3	"
McCormack	Mary C	3		12267	"	9	"
McCarthy	Julia	3		12269	"	9	"
McCabe	Mary M	3		13673	"	22	"
McCarthy	Elizabeth F	3		14333	"	27	"
McCabe	Julia	3		14633	"	31	"
McCambridge	Isabelle	3		14735	"	31	"
McCormick	Cecilia A	3		14947	June	1	"
McCombe	Elizabeth A	3		15149	"	3	"
McCord	Caroline M	3		15637	"	6	"
McCullagh	Susan	3		15701	"	7	"
McCambridge	Catherine	3		15759	"	7	"
McCabe	Kathryn V	3		16043	"	9	"
McCabe	Carrie	3		16159	"	10	"
McCann	Mae H P	3		16199	"	10	"
McCarthy	Mary	3		17715	"	23	"
McClellan	Mabel	3		17955	"	26	"
McCann	Suzanne M	3		18615	July	1	"
McC							
McC							
McC							
McC							

Continued next page

1911

2 PART YR

M

APR

JUL

1911

2 PART YR

GROOM

NAME OF GROOM		VOL.	PAGE	NUMBER	DATE		
SURNAME	GIVEN NAME				MONTH	DAY	YEAR
McD							
McD							
McD							
McD							
McD							
McD							
McD							
McD							
McD							
McD							
McD							
McD							
McD							
McD							
McD							
McD							
McD							
McD							
McD							
McD							
McD							
McD							
McD							
McD							
McD							
McD							
McD							
McElhone	Joseph	3		10727	April	24	1911
McEnroe	Charles G	3		10915	"	25	"
McElroy	James G	3		14223	May	27	"
McEvoy	Daniel G	3		16617	June	14	"
McEvoy	Robert G	3		17427	"	21	"
McEvoy							
McE							
McF							
McF							
McF							
McF							

BRIDE

NAME OF BRIDE		VOL.	PAGE	NUMBER	DATE		
SURNAME	GIVEN NAME				MONTH	DAY	YEAR
McDonnell	Emma L.	3		11591	May	2	1911
McDermott	Agnes	3		11645	"	3	"
McDonald	Martha	3		14255	"	27	"
McDermott	Bessie	3		14793	June	1	"
McD							
McD							
McD							
McD							
McD							
McD							
McD							
McD							
McD							
McD							
McD							
McD							
McD							
McD							
McD							
McD							
McD							
McD							
McD							
McD							
McD							
McEvoy	Nellie	3		10825	April	24	1911
McEntee	Mary	3		10891	"	25	"
McEnroe	Anna M	3		17569	June	22	"
McE							
McE							
McE							
McFarquhar	Esther	3		19719	July	15	1911
McF							
McF							
McF							

M

APR

JUL

GROOM

Name of Groom: Surname	Given Name	Vol.	Page	Number	Date: Month	Day	Year
McGowan	John	3		10519	April	20	1911
McGuerty	James J	3		10523	"	20	"
McGoff	Bernard	3		11455	May	1	"
McGoff	Michael G	3		12421	"	10	"
McGinn	Walter F	3		14233	"	27	"
McGraw	John	3		14777	"	31	"
McGurk	Joseph	3		15701	June	7	"
McGuinn	Joseph P	3		15823	"	7	"
McGown	Harry W	3		16120	"	10	"
McGovern	Bernard	3		16681	"	14	"
McGuire	James	3		16811	"	15	"
McGowan	Peter	3		17735	"	23	"
McGuire	James A	3		18233	"	28	"
McGovern	Patrick	3	see Vol 4	19878	July	18	"
McG							
McG							
McG							
McG							
McG							
McG							
McG							
McG							
McG							
McG							
McG							
McG							
McG							
McG							
McG							
McG							
McH							
McH							
McH							
McH							
McIntosh	Robert	3		10223	April	18	1911
McInerney	Joseph	3		13503	May	20	"
McIntyre	John	3		13835	"	24	"
McIrvey	James C. V	3		16105	June	9	"
McI							
McJ							
McJ							

BRIDE

Name of Bride: Surname	Given Name	Vol.	Page	Number	Date: Month	Day	Year
McGarth	Ellen	3		10327	April	19	1911
McGettigan	Annie	3		10339	"	19	"
McGlashan	Agnes M	3		10959	"	25	"
McGovern	Mary	3		11003	"	25	"
McGonigle	Maggie	3		11269	"	28	"
McGowan	Anna M	3		11343	"	28	"
McGuiness	Anna	3		11673	May	2	"
McGlone	Ellen	3		11869	"	4	"
McGorty	Nellie F	3		12735	"	13	"
McGettrick	Margaret L	3		12853	"	15	"
McGrath	Katherine A	3		12953	"	15	"
McGrath	Johanna	3		14119	"	25	"
McGary	Blanche	3		14757	"	31	"
McGuiggan	Meta	3		17581	June	22	"
McGrath	Mary A	3		17879	"	24	"
McGrath	Johanna	3		18165	"	27	"
McGuiness	Lillian C	3		18465	"	20	"
McGettrick	Mary A	3		18673	July	3	"
McGlathery	Sallie	3		19599	"	14	"
McG							
McG							
McG							
McG							
McG							
McG							
McG							
McG							
McG							
McG							
McG							
McHugh	Katharine M	3		10803	April	24	1911
McHenry	Helen	3		16683	June	14	"
McHugh	Catherine L	3		18319	"	28	"
McH							
McIntosh	Jessica V	3		17343	June	20	1911
McIntosh	Margaret	3		19399	July	12	"
McI							
McI							
McI							
McJ							
McJ							

1911

2 PART YR

M

APR

JUL

GROOM

Name of Groom: Surname	Given Name	Vol.	Page	Number	Date: Month	Day	Year
McKean	Matthew	3		10077	April	17	1911
McKeown	Thomas	3		12099	May	8	"
McKenna	John A	3		12143	"	8	"
McKee	William J	3		12391	"	10	"
McKeever	Philip	3		12997	"	15	"
McKiernan	Joseph	3		15275	June	3	"
McKean	Edgar W	3		17375	"	20	"
McKeon	Joseph	3		17875	"	24	"
McKinney	John	3		19055	July	7	"
McKeown	Simon	3		19317	"	11	"
McK							
McK							
McK							
McK							
McK							
McK							
McK							
McK							
McK							
McK							
McK							
McK							
McK							
McK							
McK							
McLaughlin	Thomas J	3		13361	May	19	1911
McLaughlin	James J	3		14947	June	1	"
McLouth	Farley D	3		16109	"	9	"
McLaughlin	John H	3		17403	"	20	"
McLean	Walter	3		17471	"	21	"
McL							
McL							
McL							
McL							
McL							
McL							
McL							
McL							
McL							
McL							
McL							
McL							
McL							
McL							

BRIDE

Name of Bride: Surname	Given Name	Vol.	Page	Number	Date: Month	Day	Year
McKenna	Bridget E	3		10477	April	20	1911
McKenna	Lizzie J	3		10981	"	25	"
McKenna	Ellen	3		12209	May	8	"
McKinney	Rose	3		12433	"	10	"
McKean	Mary A	3		13143	"	17	"
McKeever	Frances B	3		15447	June	5	"
McKeough	Mary R	3		16725	"	15	"
McKenna	Mary E	3		18027	"	26	"
McKinney	Catherine H	3		19367	July	11	"
McK							
McK							
McK							
McK							
McK							
McK							
McK							
McK							
McK							
McK							
McK							
McK							
McK							
McK							
McK							
McK							
McLean	Isabel	3		11909	May	5	1911
McLoughlin	Margaret A	3		14739	"	31	"
McLaughlin	Ann	3		14755	"	31	"
McLean	Agnes W	3		14817	June	1	"
McLachlan	Mary	3		19035	July	6	"
McL							
McL							
McL							
McL							
McL							
McL							
McL							
McL							
McL							
McL							
McL							
McL							
McL							
McL							
McL							

1911

2 PART YR

M

APR

JUL

GROOM

Name of Groom: Surname	Given Name	Vol.	Page	Number	Date: Month	Day	Year
McMahon	Thomas	3		10329	April	19	1911
McMahon	Martin J	3		10339	"	19	"
McMullen	George	3		11617	May	2	"
McMahon	Bernard	3		18061	June	26	"
McM							
McM							
McM							
McM							
McM							
McM							
McM							
McM							
McM							
McM							
McM							
McM							
McM							
McM							
McM							
McM							
McNeill	Michael J	3		10581	April	21	1911
McNally	Frank J	3		11715	May	3	"
McNichols	James C	3		14121	"	25	"
McNiff	James	3		15691	June	7	"
McNally	James	3		16409	"	13	"
McN							
McN							
McN							
McN							
McN							
McN							
McN							
McN							
McN							
McN							
McN							
McN							
McN							
McN							
McN							

BRIDE

Name of Bride: Surname	Given Name	Vol.	Page	Number	Date: Month	Day	Year
McMahon	Mary	3		11907	May	5	1911
McMahon	Joseph	3		14187	"	26	"
McManus	Elizabeth	3		14591	"	29	"
McMorrow	Celia	3		15691	June	7	"
McManus	Katie	3		16680	"	14	"
McMahon	Katie	3		16837	"	15	"
McMahon	Mary F	3		16955	"	16	"
McM							
McM							
McM							
McM							
McM							
McM							
McM							
McM							
McM							
McM							
McM							
McM							
McM							
McM							
McNally	Julia	3		14399	May	29	1911
McNamara	Anne F	3		14751	"	31	"
McNiff	Ellena	3		16745	June	15	"
McNamara	Florence	3		17333	"	20	"
McNally	Anna C	3		19065	July	7	"
McNulty	Emma A	3		19727	"	17	"
McN							
McN							
McN							
McN							
McN							
McN							
McN							
McN							
McN							
McN							
McN							
McN							
McN							
McN							
McN							

1911

2 PART YR

M

APR

JUL

GROOM

Name of Groom: Surname	Given Name	Vol.	Page	Number	Date: Month	Day	Year
McO							
McPartland	Charles S	3		10703	April	22	1911
McPartland	David	3		12945	May	15	"
McPartland	John R	3		14559	"	29	"
McP							
McQ							
McQ							
McQ							
McQ							
McR							
McR							
McR							
McR							
McS							
McS							
McS							
McS							
McT							
McT							
McT							
McT							
McVeigh	James	3		18401	June	29	1911
McV							
McV							
McV							
McW							
McW							
McW							

BRIDE

Name of Bride: Surname	Given Name	Vol.	Page	Number	Date: Month	Day	Year
McO							
McP							
McP							
McP							
McP							
McQuade	Mary A	3		10779	April	24	1911
McQuade	Mary	3		18623	July	1	"
McQ							
McQ							
McR							
McR							
McR							
McR							
McS							
McS							
McS							
McS							
McT							
McT							
McT							
McT							
McV							
McV							
McV							
McV							
McW							
McW							
McW							

WVTSRQPO

1911

2 PART YR

GROOM

NAME OF GROOM Surname	Given Name	Vol.	Page	Number	Date Month	Day	Year
Marek	William H.	4		10204	April	18	1911
Marholm	Samuel	4		10290	"	19	"
Markowitz	Max	4		10466	"	20	"
Maglione	Nicolino	4		10432	"	20	"
Marshall	William C.	4		10440	"	20	"
Malzoge	Diego	4		10486	"	20	"
Macchi	Natale	4		10602	"	21	"
Mandel	Solomon	4		10620	"	22	"
Maggio	Luigi	4		10646	"	22	"
Mosher	Alfred	4		10648	"	22	"
Marinaro	Francesco	4		10668	"	22	"
Maguire	Terence	4		10716	"	24	"
Mahone	Robert J.	4		10852	"	24	"
Marsh	Robert J.	4		11004	"	25	"
Marzano	Gaetano	4		11094	"	26	"
Markiewicz	Stanislaus	4		11168	"	27	"
Masche	William	4		11172	"	27	"
Maffio	Antonio	4		11194	"	27	"
McConnell	Harry	4		11320	"	28	"
May	Benjamin	4		11338	"	28	"
Mazza	Joseph D.	4		11350	"	29	"
Maggi	Francesco	4		11412	"	29	"
Martin	Emanuele	4		11418	"	29	"
Maizel	Abram	4		11430	"	29	"
Maffiano	Dominick	4		11534	May	1	"
Markaymciz	Nicolas	4		11594	"	2	"
Mayer	Egon W.	4		11864	"	4	"
Mark	Albert	4		11950	"	5	"
Mackin	John	4		12172	"	8	"
Madden	Charles P.	4		12284	"	9	"
Mackrodt	William	4		12464	"	11	"
Markelo	James	4		12666	"	13	"
Markowitz	Sam	4		12752	"	13	"
Malmos	Nils L. A.	4		12784	"	15	"
Marcus	Benjamin	4		12792	"	15	"
Marquart	Matthew	4		12816	"	15	"
Maffei	Charles M.	4		12876	"	15	"
Mcloney	John	4		12978	"	16	"
Maney	Dave	4		12986	"	16	"
Marshall	Archie W.	4		13076	"	16	"
Manheimer	Joseph	4		13104	"	17	"
Magee	John	4		13178	"	17	"
Mattiess	Isidore	4		13412	"	22	"
Mazza	Tony	4		13466	"	22	"
Magill	Robert D.	4		13486	"	22	"
Mitchell	Peter F.	4		13536	"	20	"
Magaz	Arthur J.	4		13548	"	20	"
Mautner	Louis	4		13554	"	22	"
Mather	Henry S. Jr	4		13558	"	22	"

37-37841

BRIDE

NAME OF BRIDE Surname	Given Name	Vol.	Page	Number	Date Month	Day	Year
Mallon	Alice M.	4		10044	April	17	1911
Martino	Grazia	4		10056	"	17	"
Masin	Marie	4		10146	"	18	"
Masterson	Grace	4		10192	"	18	"
Malamed	Jennie	4		10296	"	19	"
Maury	Anna	4		10384	"	20	"
Mazza	Annunziata	4		10404	"	20	"
Matturro	Rosa	4		10408	"	20	"
Mangino	Giovannina	4		10464	"	20	"
May	Anna A.	4		10520	"	20	"
Martin	Mary A. L.	4		10546	"	21	"
Matutsky	Helen	4		10550	"	21	"
Maccardth	Kate	4		10672	"	22	"
Manley	Clara L.	4		10704	"	22	"
Macy	Julia	4		10776	"	24	"
Marchetti	Pantira	4		10854	"	24	"
Maull	Theophilus	4		10894	"	25	"
Maxwell	Mary D.	4		10948	"	25	"
Madison	Anna	4		10998	"	25	"
Maloney	Mary J.	4		11076	"	26	"
Martin	Elizabeth	4		11100	"	26	"
Mayhew	Alma W.	4		11186	"	27	"
Makela	Hulda	4		11200	"	27	"
Macay	Mary A.	4		11210	"	27	"
Marchealle	Paolina	4		11218	"	27	"
Macpherson	Jessie L.	4		11398	"	29	"
Magnuson	Hilda M. J.	4		11636	May	2	"
Metz	Martha M.	4		11660	"	2	"
MacGregor	Georgina	4		11662	"	2	"
Machala	Marie	4		11702	"	3	"
Masucci	Teresa	4		11720	"	3	"
MacDonald	Mary	4		11736	"	3	"
Mantalbano	Francesca	4		11778	"	4	"
Matra	Anne	4		11788	"	4	"
Martin	Carrie J.	4		11792	"	4	"
Marrone	Anna	4		11854	"	4	"
Magnuson	Freda	4		11894	"	4	"
Mcguiness	Nellie	4		11990	"	6	"
MacSmutte	Lina	4		12028	"	6	"
Magnotta	Amelia	4		12062	"	6	"
Mcascullo	Camilla	4		12064	"	6	"
Mansfield	Minnie	4		12078	"	8	"
Masters	Penorey	4		12300	"	9	"
Marsso	Carmela	4		12472	"	11	"
Marosha	Agnes	4		12494	"	11	"
Magtoiaccomo	Maria	4		12528	"	11	"
Malyk	Eva	4		12534	"	11	"
Marsage	Blanche	4		12554	"	11	"
Mattuba	Carrie	4		12598	"	12	"

Continued next page

MAR APR JUL
1911
2 PART YR

GROOM

NAME OF GROOM		VOL.	PAGE	NUMBER	DATE		
SURNAME	GIVEN NAME				MONTH	DAY	YEAR
Martinelli	Alberto	4		13566	May	22	1911
Manning	Frank	"		13646	"	22	"
Mautner	Berthold	4		13666	"	23	"
Marturanni	Antonio	4		13714	"	23	"
Martorella	Luigi	4		13746	"	23	"
Maczala	Michael	4		13828	"	23	"
Mazur	Josiech	4		13872	"	24	"
Mahon	John	4		13966	"	24	"
Mayer	Harry	4		13976	"	25	"
May	Karl H.	4		14016	"	25	"
Mabrozi	Giovanni	4		14030	"	25	"
Mauro	Umberto	4		14078	"	25	"
Magner	Fred	4		14086	"	25	"
Mahasco	Giuseppe	4		14094	"	25	"
Mondara	Carmine	4		14104	"	26	"
Marcus	James	4		14136	"	25	"
Matthews	Frank H.	4		14178	"	26	"
Mondolowitz	Simon	4		14238	"	27	"
MacAdam	Davis H.	4		14362	"	27	"
Matziach	Isaac E.	4		14462	"	29	"
Marks	Ralph H.	4		14466	"	29	"
Maslawski	William	4		14544	"	29	"
Manning	Archibald R	4		14560	"	29	"
Machet	Francois	4		14560	"	29	"
Martin	Raymond	4		14688	"	31	"
Mazeck	Charles A	4		14692	"	31	"
Malamoytines	Michael J	4		14710	"	31	"
MacArthur	James J B	4		14866	June	1	"
Macantonio	Francesco	4		14940	"	1	"
Malamud	Isaac	4		14998	"	2	"
Mat	Herman	4		15056	"	2	"
Martin	Edward A	4		15122	"	2	"
Martin	Edward	4		15194	"	3	"
Matthews	Eddie	4		15306	"	5	"
Majorossy	Diego	4		15472	"	5	"
Mayer	Henry H	4		15504	"	6	"
Mondragca	Mario	4		15872	"	8	"
Manville	Thomas F Jr	4		15892	"	8	"
Malatsky	Gene	4		16796	"	10	"
Marsdyn	James	4		16300	"	12	"
Macchi	Giacomo	4		16392	"	12	"
Mashyn	Rubin	4		16424	"	13	"
Marblestone	Joseph	4		16472	"	13	"
Macyeyewski	Anton	4		16568	"	14	"
Martin	Washington A B	4		16634	"	14	"
Markowitz	Louis	4		16686	"	14	"
March	Harold J	4		16784	"	15	"
Maurano	Nicola	4		16824	"	15	"
Martin	James	4		16882	"	16	"

M-27981

BRIDE

NAME OF BRIDE		VOL.	PAGE	NUMBER	DATE		
SURNAME	GIVEN NAME				MONTH	DAY	YEAR
MacGillivray	Mary	4		12654	May	12	1911
Mangoshewitz	Annie	4		12674	"	13	"
Matta	Francesca	4		12848	"	15	"
Maimone	Vincenza	4		12868	"	15	"
Mahony	Agnes	4		12900	"	15	"
Marsh	Gertrude	4		13024	"	16	"
Manoluko	Mary M.	4		13044	"	16	"
Markowitz	Annie	4		13012	"	17	"
Mazek	Lillie	4		13150	"	17	"
Makkay	Anna	4		13250	"	18	"
Matrange	Giuseppina	4		13302	"	18	"
Malkut	Maria	4		13360	"	19	"
Marcus	Sadie	4		13440	"	19	"
Manson	Irene L.	4		13494	"	20	"
Mallet	Georgette	4		13496	"	20	"
Mandel	Minnetta	4		13504	"	20	"
Magnanini	Anna	4		13562	"	22	"
Marques	Dena	4		13744	"	23	"
Maschia	Rosa	4		13820	"	23	"
Mahoney	Delia	4		13888	"	24	"
Maria	Mary	4		13948	"	24	"
Mason	Ellen	4		13966	"	24	"
Mamana	Concetta	4		13974	"	25	"
Maida	Maria	4		14036	"	25	"
MacMahon	Catherine	4		14060	"	25	"
Martens	Christina	4		14066	"	25	"
Mautner	Martha	4		14070	"	25	"
Marino	Felicia	4		14194	"	27	"
Maltese	Angela	4		14332	"	27	"
Mark	Sadie	4		14396	"	29	"
Malagin	Angela L.	4		14438	"	29	"
Mack	Alberta	4		14440	"	29	"
Matziach	Louise O	4		14460	"	29	"
Macleod	Amy M.	4		14502	"	29	"
Mandel	Dora	4		14608	"	29	"
Makeymciw	Maria	4		14638	"	31	"
Marabelli	Constance	4		14640	"	31	"
Marker	Frieda	4		14680	"	31	"
Maires	Ethel L.	4		14748	"	31	"
Maguire	Cedelia V.	4		14926	June	1	"
Mahoney	Florence E	4		14968	"	1	"
Manguetto	Santa	4		15004	"	2	"
Marton	Celia	4		15290	"	3	"
Moki	Fanny	4		15508	"	5	"
Marshaff	Jessie V.	4		15276	"	5	"
MacMillan	Sadie L.	4		15416	"	5	"
Marini	Elena	4		15524	"	6	"
Madigan	Emma J	4		15564	"	6	"
Marcus	Shane	4		15596	"	6	"

Continued next page

M
APR
JUL
1911
2 PART YR

GROOM

NAME OF GROOM		VOL.	PAGE	NUMBER	DATE		
SURNAME	GIVEN NAME				MONTH	DAY	YEAR
Margolino	Isaac J	4		16886	June	16	1911
Maddell	Maggie	4		16902	"	16	"
Marchetti	Antonino	4		17150	"	19	"
Masking	Samuel	4		17152	"	19	"
Margel	Benjamin	4		17228	"	20	"
Macpean	John D	4		17236	"	20	"
Martens	Daniel W	4		17366	"	20	"
Mayanao	Anthony	4		17422	"	21	"
Mason	George W	4		17600	"	22	"
Mark	Charles A	4		17674	"	22	"
Masup	William J	4		17748	"	23	"
Matthews	Peter J	4		17822	"	24	"
Magee	Wm	4		17858	"	24	"
Martinelli	Giovanni	4		17864	"	24	"
Maklin	Abraham	4		17956	"	26	"
Mantal	Hermann C	4		17976	"	26	"
Mallon	John	4		18070	"	26	"
Marmont	Julius J. W	4		18120	"	27	"
Marks	Barney	4		18252	"	28	"
Maginnis	Arthur C	4		18314	"	28	"
Mahorn	Arthur C	4		18386	"	29	"
Marine	Jose	4		18464	"	30	"
Martinetto	Eugenio	4		18472	"	30	"
Mathison	Conrad	4		18630	July	1	"
Martyny	Ferdinando	4		18858	"	5	"
Malone	Frank J	4		18912	"	5	"
Marchese	Arturo	4		18960	"	6	"
Marinelli	Ferdinando	4		19012	"	6	"
Matte	Joey	4		19116	"	8	"
Mattino	Rogolino	4		19140	"	8	"
Martin	William J	4		19198	"	10	"
Mandell	Albert	4		19240	"	10	"
Monyn	Joseph C	4		19286	"	10	"
Matthysse	Solomon	4		19450	"	12	"
Markoff	Abraham	4		19480	"	12	"
Matteson	Carl	4		19548	"	13	"
Marino	Giorgi	4		19560	"	13	"
Mandelbaum	Samuel	4		19632	"	14	"
Manning	Jno J	4		19640	"	15	"
Martinelli	Vito	4		19698	"	15	"
Montegazza	Luigi	4		19832	"	17	"
Montegazza	Luigi	4		19832	"	17	"
Manshillari	Alfonso	4		19860	"	18	"
Marcowitz	William C	4		19927	"	19	"
Martinez	Henry	4		20000	"	19	"
Ma							
Ma							
Ma							
Ma							

L8—27981

BRIDE

NAME OF BRIDE		VOL.	PAGE	NUMBER	DATE		
SURNAME	GIVEN NAME				MONTH	DAY	YEAR
Martin	Joy M	4		15670	June	6	1911
Markowitz	Gussie	4		15736	"	7	"
Materazzo	Katie	4		15744	"	7	"
Maurelli	Domenica	4		15890	"	8	"
Mathias	Daisy C	4		15946	"	8	"
Mackey	Margaret	4		15978	"	8	"
Marden	Julia M	4		16086	"	9	"
Mason	Sarah C	4		16156	"	10	"
Marcus	Julia	4		16182	"	10	"
Mack	Harry C	4		16330	"	12	"
MacDonald	Catherine A	4		16404	"	13	"
Mannino	Maddalena	4		16432	"	13	"
Manning	Marie C	4		16580	"	14	"
Maloney	Belinda	4		16616	"	14	"
Manly	Hattie	4		16618	"	14	"
Madden	Jeannetta M	4		16658	"	14	"
Marcus	Rena	4		16776	"	15	"
Marquso	Giuseppa	4		16812	"	15	"
Marks	Ida	4		16902	"	16	"
MacAdams	Sarah C	4		16940	"	16	"
Mayers	Edith	4		16950	"	16	"
Matlarziasz	Angie	4		17022	"	17	"
Margolyen	Nellie	4		17118	"	17	"
Malmberg	Mary J	4		17246	"	19	"
MacDed	Effie J	4		17336	"	20	"
Mayer	Emma R	4		17356	"	20	"
Malloney	Mary C	4		17418	"	20	"
Mayer	Caroline	4		17458	"	21	"
Mahon	Jane M	4		17536	"	22	"
Mann	Elizabeth	4		17642	"	22	"
Marino	Agna	4		17666	"	22	"
Macauley	Ella M	4		17670	"	22	"
Mangone	Angelina	4		17698	"	22	"
Marchese	Giuseppina	4		17770	"	23	"
Madlik	Josephine	4		17820	"	24	"
Maloney	Margaret A	4		17822	"	24	"
Madden	Emily	4		17840	"	24	"
Mayo	Caroline	4		17874	"	24	"
Maloney	Mary	4		17970	"	26	"
Mann	Gillian Ng	4		18146	"	27	"
Mayo	Mary Jo	4		18178	"	27	"
Maki	Amanda	4		18238	"	28	"
Martone	Michele	4		18274	"	28	"
Manfre	Angelina	4		18296	"	28	"
Mahon	Mary	4		18314	"	28	"
Martin	Angella D	4		18360	"	29	"
Madden	Anna	4		18520	"	30	"
Mada	Anna	4		18530	"	30	"
Marino	Maria J	4		18678	July	3	"

Continued next page

M
APR
JUL
1911
2 PART YR

M

APR

JUL

1911

2 PART YR

GROOM

Name of Groom: Surname	Given Name	Vol.	Page	Number	Date: Month	Day	Year
Ma							
Ma							
Ma							
Ma							
Ma							
Ma							
Ma							
Ma							
Ma							
Ma							
Ma							
Ma							
Ma							
Ma							
Ma							
Ma							
Ma							
Ma							
Ma							

BRIDE

Name of Bride: Surname	Given Name	Vol.	Page	Number	Date: Month	Day	Year
Mazziotta	Maria	4		18798	July	3	1911
Mast	Mary A F	4		18816	"	3	"
Mascoll	Willicent	4		18834	"	3	"
Manley	Catherine J	4		18780	"	3	"
MacLendry	Alice	4		18852	July	3	"
Margrisee	Aneta Grace	4		18878	"	5	"
Matthews	Sophia C	4		18898	"	5	"
Marsh	Susie V	4		18902	"	5	"
Malone	Lula	4		18912	"	5	"
MacGregor	Lucile L	4		18920	"	5	"
Maly	Anna	4		18988	"	6	"
Matson	Fanny	4		19020	"	6	"
Mandek	Catherine	4		19040	"	6	"
Mandelkern	Elizabeth	4		19110	"	7	"
Machette	Laura B	4		19298	"	10	"
Markiewicz	Catharine	4		19330	"	11	"
Matilsky	Tillie	4		19340	"	11	"
Mallay	Elizabeth	4		19448	"	12	"
Mandel	Beckie	4		19502	"	13	"
Maer	Julia	4		19570	"	13	"
Marcio	Anna	4		19592	"	14	"
Marino	Giuseppa	4		19614	"	14	"
Marvin	Vera	4		19626	"	14	"
Mathieson	Emily	4		19648	"	15	"
Maschi	Fortunata	4		19696	"	15	"
Maletzki	Lena	4		19734	"	17	"
Magnesi	Rosina	4		19800	"	17	"
Marger	Lydia	4		19824	"	17	"
Marshall	Helen J	4		19934	"	19	"
Marton	Maria	4		19992	"	19	"

GROOM

NAME OF GROOM		VOL.	PAGE	NUMBER	DATE		
SURNAME	GIVEN NAME				MONTH	DAY	YEAR
Meyer	Raymond L	4		10066	April	17	1911
Mayhew	Frank	4		10340	"	19	"
Melville	Charles J	4		10352	"	19	"
Meier	Carl A	4		10454	"	20	"
Meyerberg	John H	4		10484	"	20	"
Mehgan	Edward J	4		10624	"	22	"
Mengiolo	Tomaso	4		10678	"	22	"
Merselman	Harry	4		10826	"	24	"
Meszaros	Rudolf	4		11450	May	1	"
Metch	Hyman	4		11588	"	2	"
Meehan	Matthew	4		11940	"	5	"
Meyerson	Joshua	4		12254	"	9	"
Meyer	Theo	4		12298	"	9	"
Meloscovsky	Marek	4		12402	"	10	"
Mercaldo	Giovbattista	4		12516	"	11	"
Messinger	Sylvester	4		12552	"	11	"
Mermelstein	Benjamin	4		12600	"	12	"
Moketansky	Moses	4		12814	"	15	"
Meyer	Abraham	4		12874	"	15	"
Meltzer	Charles	4		13018	"	16	"
Meyers	Samuel	4		13022	"	16	"
Mesiana	Gaetano	4		13234	"	18	"
Meryash	Alex	4		13684	"	22	"
Meyerowitz	Emil	4		13706	"	22	"
Mellusi	Pasquale	4		14050	"	26	"
Meyer	Fred H	4		14164	"	26	"
Melnick	Jacy	4		14342	"	27	"
Mendelsohn	Moring	4		14416	"	29	"
Morcelis	Ernest	4		14850	June	1	"
Messing	Isaac	4		14994	"	2	"
Mestel	Herman	4		15082	"	2	"
Meyers	Henry	4		15264	"	3	"
Mesperdino	Giuseppe	4		15540	"	6	"
Mellon	Louis	4		15678	"	7	"
Meyer	David	4		15690	"	7	"
Meehan	Patrick	4		15814	"	7	"
Menelli	Antonio	4		15964	"	8	"
Meagher	Hazard H	4		15986	"	8	"
Meade	John	4		16320	"	12	"
Meltzer	Joseph	4		16554	"	14	"
Meyer	Morris	4		16650	"	14	"
Meltzer	Samuel G	4		16774	"	15	"
Merkt	Theodore C	4		16838	"	15	"
Mertz	Ernest	4		17018	"	17	"
Meyerholz	Gustav H	4		17088	"	17	"
Mode	Salvatore	4		17690	"	22	"
Merrowitz	Michael	4		18354	"	29	"
Mezito	Matteo	4		18646	July	1	"
Metzger	Albert	4		18942	"	5	"

BRIDE

NAME OF BRIDE		VOL.	PAGE	NUMBER	DATE		
SURNAME	GIVEN NAME				MONTH	DAY	YEAR
Mellen	Nettie L	4		10304	April	19	1911
Mercer	Emily A	4		10540	"	21	"
Mellard	Elizabeth	4		10562	"	21	"
Memberg	Sophie	4		10728	"	24	"
Meyers	Elaine V	4		10732	"	24	"
Mehta	Eva N	4		10896	"	26	"
Meyerson	Ida	4		10914	"	26	"
Mediner	Eva	4		11028	"	26	"
Messing	Ida	4		12056	May	6	"
Meiselowitz	Lena	4		12230	"	9	"
Mehesy	Mona	4		12352	"	10	"
Messinger	Rose	4		12412	"	10	"
Mehr	Fannie	4		12446	"	10	"
Metchik	Zetta	4		12576	"	12	"
Meyer	Donna	4		12770	"	13	"
Mezzarensky	Jennie	4		12904	"	15	"
Meyer	Neta	4		12926	"	15	"
Meyere	Rose	4		13084	"	17	"
Meserve	Edna M	4		13910	"	24	"
Mendolia	Rosa D	4		13930	"	24	"
Mensen	Matilda	4		14522	"	29	"
Megali	Grazia	4		14682	"	31	"
Meleta	Meri	4		14698	"	31	"
Meyer	Sarah	4		14756	"	31	"
Melo	Concettina	4		15410	June	5	"
Mehrtens	Christina A	4		15430	"	5	"
Meyer	Julian	4		15492	"	5	"
Meehan	Annie	4		15528	"	7	"
Meyer	Josephine M	4		15888	"	8	"
Melch	Beulah M	4		15986	"	8	"
Meehan	Annie	4		15992	"	8	"
Mercer	Jessie H	4		16072	"	9	"
Meltzer	Bessie	4		16158	"	10	"
Mensch	Theresa	4		16350	"	12	"
Meltzer	Ray	4		16522	"	13	"
Metzer	Gertrude	4		16558	"	14	"
Menger	Bertha	4		16990	"	17	"
Mechno	Lena	4		17020	"	17	"
Meinherd	Fannie	4		17358	"	20	"
Mertz	Margaret	4		17414	"	20	"
Meier	Marie L	4		17560	"	22	"
Meyers	Florence V	4		17614	"	22	"
Mele	Angelina	4		17690	"	22	"
Meltzner	Bessie	4		17948	"	26	"
Meehan	Catherine	4		17968	"	26	"
Melone	Michelina	4		18210	"	28	"
Meyerson	Lena	4		18226	"	28	"
Mehr	Harriet	4		18260	"	28	"
Meyer	Alice	4		18794	July	3	"

Continued next page

M
APR
JUL
1911
2 PART YR

M

APR

JUL

1911

2 PART YR

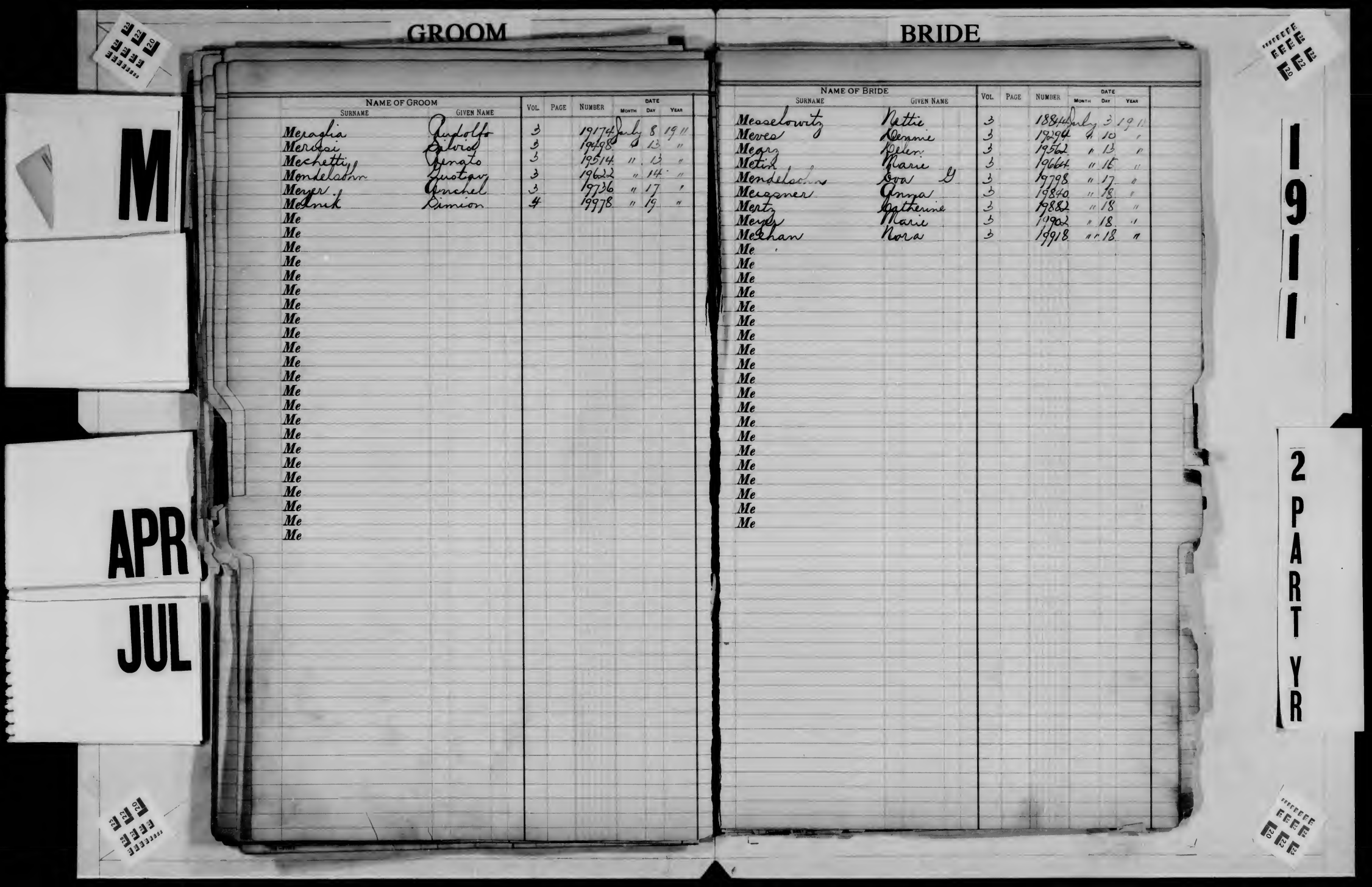

GROOM

Name of Groom: Surname	Given Name	Vol.	Page	Number	Date: Month	Day	Year
Meraglia	Rudolfo	3		19174	July	8	1911
Merissi	Silvio	3		19498	"	13	"
Mechetti	Renato	3		19514	"	13	"
Mendelsohn	Gustav	3		19622	"	14	"
Meyer	Anchel	3		19736	"	17	"
Melnik	Simion	4		19978	"	19	"
Me							
Me							
Me							
Me							
Me							
Me							
Me							
Me							
Me							
Me							
Me							
Me							
Me							
Me							
Me							
Me							
Me							
Me							
Me							
Me							
Me							
Me							

BRIDE

Name of Bride: Surname	Given Name	Vol.	Page	Number	Date: Month	Day	Year
Messelowitz	Nettie	3		18844	July	3	1911
Meves	Dennie	3		19294	"	10	"
Mearz	Helen	3		19562	"	13	"
Metin	Marie	3		19664	"	16	"
Mendelsohn	Eva G	3		19798	"	17	"
Meissner	Anna	3		19840	"	18	"
Mertz	Catherine	3		19882	"	18	"
Meyer	Marie	3		19902	"	18	"
Meehan	Nora	3		19918	"	18	"
Me							
Me							
Me							
Me							
Me							
Me							
Me							
Me							
Me							
Me							
Me							
Me							
Me							
Me							
Me							
Me							
Me							
Me							
Me							
Me							

GROOM

NAME OF GROOM Surname	Given Name	Vol.	Page	Number	Date Month	Day	Year
Miller	Alberto A.	4		10304	April	19	1911
Milyo	Michael	4		10364	"	19	"
Mirlle	Gratar	4		10386	"	20	"
Miele	Pasquale	4		10436	"	20	"
Milfer	Robert b	4		10494	"	20	"
Milgnese	Edward	4		10686	"	22	"
Miller	Nathan	4		10690	"	22	"
Mitfeldorf	Gacher	4		10790	"	24	"
Milo	Durge	4		10980	"	25	"
Milone	Agostino	4		11184	"	27	"
Miskoore	Charley	4		11438	May	1	"
Milosky	Benno	4		11496	"	1	"
Miller	Lawrence	4		11508	"	1	"
Mitnick	Daniel L.	4		11520	"	1	"
Micheal	Charles J.	4		11750	"	3	"
Mikutis	John G.	4		11880	"	4	"
Miller	John J.	4		12082	"	8	"
Michel	Fred C. Jr	4		12224	"	9	"
Miller	Ernest	4		12420	"	10	"
Milullo	Alfredo	4		12514	"	11	"
Miller	Douglas A.	4		12540	"	11	"
Miles	John J	4		12658	"	12	"
Minchella	Michele	4		12918	"	15	"
Millspaugh	Albert	4					
Miller	Charles	4		13192	May	17	1911
Miller	George W.	4		13328	"	18	"
Misantes	Ignacas	4		13500	"	20	"
Miller	Peter J.	4		13890	"	24	"
Militscher	William	4		14040	"	25	"
Miele	Pasquale	4		14054	"	25	"
Miller	Jacob	4		14172	"	26	"
Minkus	Ferdinand	4		14208	"	26	"
Mindel	Charles	4		14232	"	27	"
Miller	Sam	4		14234	"	27	"
Midlos	Simon	4		14626	"	31	"
Mishlip	Paul	4		14670	"	31	"
Midgelgterb	John b	4		14766	"	31	"
Michaels	Samuel	4		14826	June	1	"
Mikovrez	Michael	4		15038	"	2	"
Miguire	George	4		15074	"	2	"
Mitchell	Fredrio	4		15162	"	3	"
Miller	Louis	4		15278	"	3	"
Miles	Thomas M	4		15476	"	5	"
Milfworm	Isidore	4		15552	"	6	"
Miller	Frederick	4		15652	"	6	"
Mishowsky	Louis	4		15698	"	7	"
Milrozzy	Joseph	4		15718	"	7	"
Mitchell	Adolph	4		15776	"	7	"
Mitro	Andrew	4		16448	"	12	"

BRIDE

NAME OF BRIDE Surname	Given Name	Vol.	Page	Number	Date Month	Day	Year
Minton	Julia J.	4		10016	April	17	1911
Miller	Esther	4		10026	"	17	"
Miller	Elizabeth b	4		10202	"	18	"
Mizzatrano	Dultaza	4		10492	"	20	"
Mills	Mabel	4		10494	"	20	"
Michler	Lora	4		10620	"	22	"
Mistelake	Frances	4		10804	"	24	"
Miller	Clara	4		10846	"	24	"
Miller	Sadie J	4		11062	"	25	"
Miller	Emma Jo	4		11294	"	28	"
Miller	Louisa	4		11680	May	3	"
Migmercy	Gertie	4		11786	"	4	"
Mitchell	Matilda	4		11916	"	5	"
Miguccio	Luca	4		12044	"	6	"
Middleton	Dorothy b	4		12432	"	10	"
Miller	Diana	4		12672	"	13	"
Miller	Katie	4		12708	"	13	"
Mittermeyer	Amalie	4		13634	"	22	"
Mintz	Anna	4		13748	"	23	"
Miuski	Michela	4		13770	"	23	"
Mimmitt	Ida J b	4		14106	"	25	"
Mitzne	Gavlin	4		14130	"	25	"
Miller	Anna	4		14204	"	27	"
Milfay	Catherine b	4		14498	"	29	"
Mihaly	Lauba	4		14510	June	1	"
Miner	Minnie	4		14998	"	2	"
Minzer	Bertha	4		15076	"	2	"
Milito	Rose	4		15114	"	2	"
Miligtuk	Rosie	4		15196	"	3	"
Mikonen	Cristina	4		15248	"	3	"
Miller	Anna	4		15276	"	3	"
Mingby	Gerbie	4		15502	"	6	"
Migdek	Lucas	4		15510	"	6	"
Mnotti	Frances	4		15534	"	6	"
Mittledorfer	Minnie	4		15610	"	6	"
Miles	Pelen	4		16310	"	12	"
Middleton	Beatrice	4		16328	"	12	"
Mickens	Marguerite b	4		16726	"	14	"
Miller	Minnie	4		17008	"	17	"
Mintzer	Sadie	4		17272	"	19	"
Mishkind	Joseph	4		17342	"	20	"
Mizzel	Sarah b	4		17428	"	21	"
Miller	Barbara	4		17734	"	23	"
Miller	Minnie	4		17828	"	24	"
Mintz	Lillie	4		17888	"	24	"
Minzer	Annie	4		18190	"	28	"
Misamer	Emma b	4		18264	"	28	"
Miller	Emma	4		18380	"	29	"
Minker	Bessie	4		18968	July	5	"

Continued next page

M
APR
JUL
1911
2 PART YR

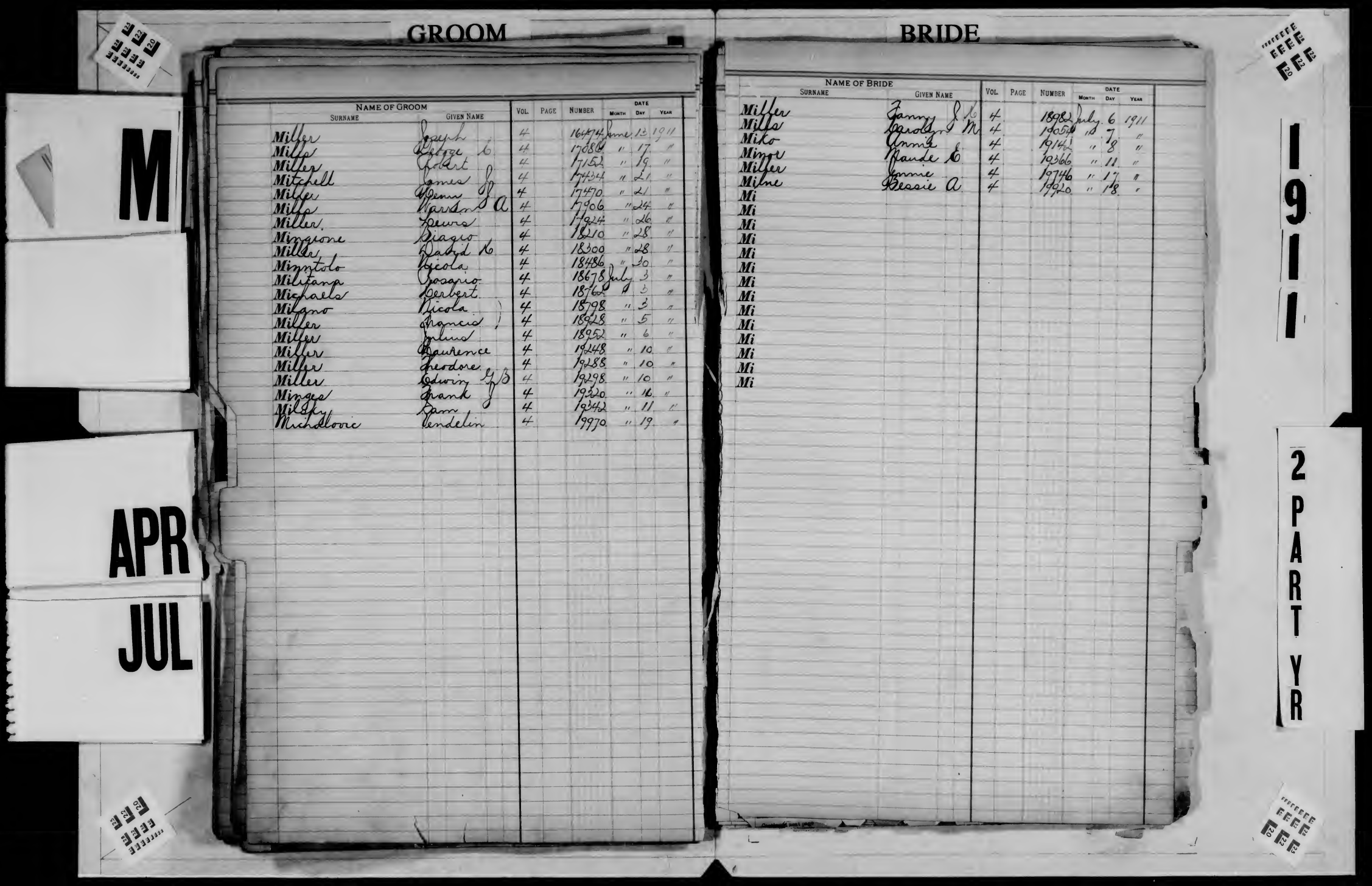

M

APR

JUL

GROOM

Name of Groom: Surname	Given Name	Vol.	Page	Number	Date: Month	Day	Year
Miller	Joseph	4		16474	June	13	1911
Mills	George C	4		17086	"	17	"
Miller	Robert	4		17152	"	19	"
Mitchell	James J	4		17434	"	21	"
Miller	Henry J	4		17470	"	21	"
Mills	Warren A	4		17906	"	24	"
Miller	Lewis	4		17924	"	26	"
Mingione	Biagio	4		18210	"	28	"
Miller	David C	4		18300	"	28	"
Minntolo	Nicola	4		18486	"	30	"
Militana	Rosario	4		18678	July	3	"
Michaels	Herbert	4		18762	"	3	"
Milano	Nicola	4		18798	"	3	"
Miller	Francis	4		18928	"	5	"
Miller	Julius	4		18952	"	6	"
Miller	Lawrence	4		19248	"	10	"
Miller	Theodore	4		19288	"	10	"
Miller	Edwin G B	4		19298	"	10	"
Minges	Frank J	4		19320	"	16	"
Milsky	Sam	4		19342	"	11	"
Michalovic	Vendelin	4		19970	"	19	"

BRIDE

Name of Bride: Surname	Given Name	Vol.	Page	Number	Date: Month	Day	Year
Miller	Fanny J C	4		18982	July	6	1911
Mills	Carolyn M	4		19054	"	7	"
Miko	Annie	4		19142	"	8	"
Minor	Maude C	4		19366	"	11	"
Miller	Jennie	4		19746	"	17	"
Milne	Bessie A	4		19920	"	18	"
Mi							
Mi							
Mi							
Mi							
Mi							
Mi							
Mi							
Mi							
Mi							
Mi							
Mi							
Mi							
Mi							
Mi							
Mi							

1911

2 PART YR

M

APR

JUL

1911

2 PART YR

GROOM

NAME OF GROOM Surname	Given Name	Vol.	Page	Number	Date Month	Day	Year
Moretto	Gentile	4		10128	April	18	1911
Monks	Dennis	4		10186	"	18	"
Morrell	Charles Jr	4		10332	"	19	"
Moschella	Carmelo	4		10402	"	20	"
Moore	Martin	4		10782	"	24	"
Montgomery	Raymond Jr	4		11022	"	26	"
Monguello	Michael J	4		11070	"	26	"
Morrissey	James	4		11118	"	26	"
Morandi	Nicholas	4		11126	"	27	"
More	John	4		11190	"	27	"
Morseendo	Nilde	4		11198	"	27	"
Morgan	John	4		11230	"	27	"
Morse	Chas W	4		11342	"	28	"
Morris	Israel	4		11386	"	29	"
Moehyle	Heinrich	4		11400	"	29	"
Moakler	Thomas J	4		11416	"	29	"
Morena	Natalya	4		11424	"	29	"
Molico	Francisco	4		11638	May	2	"
Mojk	Frances	4		11788	"	4	"
Monnessa	Dave D	4		11822	"	4	"
Morris	John J	4		11836	"	4	"
Moyne	Edward	4		11910	"	5	"
Molnar	John	4		12150	"	8	"
Morena	Antonio	4		12528	"	11	"
Moncha	Vaclav	4		12592	"	12	"
Morris	Samuel	4		12764	"	13	"
Moskowitz	Solomon	4		12862	"	15	"
Mozer	Frank	4		13230	"	18	"
Moore	Charles	4		13654	"	22	"
Morris	Charles F	4		13698	"	22	"
Montgomery	Alexander M	4		13788	"	22	"
Monfranch	Charles J	4		13806	"	22	"
Mostek	Frank	4		14268	"	27	"
Morgan	Edward	4		14374	"	29	"
Morlando	Luigi	4		14428	"	29	"
Monaghan	James	4		14704	"	31	"
Morgan	Oscar	4		14748	"	31	"
Morahan	Robert	4		14978	June	2	"
Morgan	George A	4		15338	"	5	"
Moore	Howard W	4		15348	"	5	"
Morandi	Emanuele	4		15452	"	5	"
Montefano	Vincent	4		15600	"	6	"
Mooney	Oliver L	4		15620	"	6	"
Morgan	Lewis Lyle	4		15670	"	6	"
Moore	John L	4		16228	"	10	"
Mosbacher	Bernd L	4		16550	"	14	"
Mount	Vincent L	4		16630	"	14	"
Mormando	Vincenzo	4		16800	"	15	"
Molinelli	Giacomo	4		17398	"	20	"

BRIDE

NAME OF BRIDE Surname	Given Name	Vol.	Page	Number	Date Month	Day	Year
Morris	Birdie	4		10006	April	17	1911
Moerisse	Katie	4		10042	"	17	"
Moore	Ellen V	4		10070	"	17	"
Morgan	Gladwin L	4		10422	"	18	"
Modahan	Mary L	4		10580	"	21	"
Moran	Goldie A	4		10588	"	21	"
Montera	Anna	4		10970	"	25	"
Monghan	Mary A	4		11276	"	28	"
Mosback	Elizabeth	4		11318	"	28	"
Morris	Zadey A	4		11422	"	29	"
Montgomery	Amelia	4		11462	May	1	"
Moroberto	Domenica	4		11512	"	1	"
Morrison	Isabella	4		11536	"	1	"
Motgus	Anne	4		11630	"	2	"
Molochko	Donna	4		11746	"	3	"
Mohr	Mildred L	4		11808	"	4	"
Monchiero	Irene	4		11926	"	5	"
Moron	Fanny	4		12050	"	6	"
Monteboni	Apolita	4		12068	"	6	"
Montenuro	Chiarina	4		12119	"	8	"
Monahan	Elizabeth V	4		12152	"	8	"
Mosey	Nora	4		12196	"	8	"
Morrissey	Winifred	4		12226	"	9	"
Monahan	Delia	4		12368	"	10	"
Mozee	Grace	4		12394	"	10	"
Moroni	Margaret	4		12548	"	11	"
Moore	Darby Jr	4		12682	"	13	"
Morris	Anna	4		12872	"	15	"
Morgan	Florence L	4		12944	"	15	"
Moore	Bessie	4		12986	"	16	"
Morris	Lillie	4		12990	"	16	"
Monterosso	Carmela	4		13176	"	17	"
Moffat	Jessie	4		13336	"	20	"
Mogar	Julisha	4		13458	"	20	"
Mongelli	Teresa	4		13520	"	20	"
Mostkind	Lyone	4		13710	"	23	"
Monteferaro	Florinda	4		13950	"	24	"
Montelverde	Italia	4		13990	"	25	"
Morris	Hattie	4		14442	"	25	"
Morrison	Mary	4		14296	"	27	"
Mosstel	Sadie	4		14762	"	31	"
Montlock	Alice M	4		15086	June	2	"
Morris	Berenice J	4		15268	"	3	"
Moore	Hattie J	4		15356	"	5	"
Moll	Katherine	4		15458	"	5	"
Montfred	Florence	4		15552	"	6	"
Mooltzn	Ellen	4		15638	"	6	"
Morgollis	Lillie	4		15702	"	7	"
Mostandro	Maria	4		15920	"	8	"

M

APR

JUL

1911

2 PART YR

GROOM

Name of Groom: Surname	Given Name	Vol.	Page	Number	Date: Month	Day	Year
Molinelli	Carlo	4		17072	June	17	1911
Moskowitz	Louis	4		17310	"	20	"
Moore	John	4		17492	"	21	"
Monahan	Patrick A	4		17740	"	23	"
Moisseewitch	Moisse	4		17850	"	24	"
Moggest	George C	4		17902	"	24	"
Mount	William C	4		18000	"	26	"
Motta	Angelo	4		18010	"	26	"
Moran	John S	4		18130	"	27	"
Montague	Patrick J	4		18156	"	27	"
Moore	Thomas	4		18330	"	28	"
Morse	Harold R	4		18430	"	29	"
Monroe	Geo	4		18660	July	3	"
Mosconi	Silvio	4		18708	"	3	"
Morone	Angelo	4		18782	"	3	"
Moskowitz	Louis	4		18810	"	4	"
Moslioch	Harry	4		18846	"	3	"
Morris	Lewis	4		19168	"	8	"
Monte	Sebastiano	4		19430	"	12	"
Mogid	David	4		19438	"	12	"
Moskowitz	Joseph	4	Void	19493	"	13	"
Morel	Leon	4		19664	"	15	"
Morrello	Alberto	4		19866	"	18	"
Mo							
Mo							
Mo							
Mo							
Mo							
Mo							
Mo							
Mo							
Mo							
Mo							
Mo							
Mo							
Mr							
Mr							

BRIDE

Name of Bride: Surname	Given Name	Vol.	Page	Number	Date: Month	Day	Year
Morash	Janet M	4		16078	June	9	1911
Morreale	Maddalena	4		16488	"	13	"
Moran	Marie L	4		16696	"	14	"
Morris	Ethel	4		16700	"	15	"
Morena	Rosa	4		16742	"	15	"
Mogavero	Salvatore	4		16988	"	17	"
Moskowitz	Sarah	4		17158	"	19	"
Mongy	Mary	4		17218	"	19	"
Mork	Anna L	4		17368	"	20	"
Monroe	Emma	4		17662	"	22	"
Morton	Florence J	4		17696	"	22	"
Morgan	Julia A	4		17730	"	23	"
Montross	Jennie A	4		17852	"	24	"
Morris	Sarah C	4		17912	"	24	"
Morris	Minnie	4		18382	"	29	"
Morris	Florence E	4		18652	July	3	"
Moslansky	Sadie	4		18656	"	3	"
Morales	Maria	4		18742	"	3	"
Moses	Eugenia	4		18762	"	3	"
Moore	Edna	4		18828	"	3	"
Mozer	Mary	4		18876	"	5	"
Morris	Alice	4		19070	"	7	"
Molitzsky	Lena	4		19396	"	11	"
Moscowich	Golde	4		19736	"	17	"
Moccia	Elvira	4		19876	"	18	"
Moser	Rita M	4		19944	"	19	"
Mo							
Mo							
Mo							
Mo							
Mo							
Mo							
Mo							
Mo							
Mo							
Mraz	Anna	4		17044	June	17	1911
Mreches	Barbara	4		18386	"	29	"

M-97831

GROOM

NAME OF GROOM		VOL.	PAGE	NUMBER	DATE		
SURNAME	GIVEN NAME				MONTH	DAY	YEAR
Mulholland	Joseph	4		10078	April	17	1911
Murphy	William	4		10166	"	18	"
Muller	Fritz	4		10262	"	19	"
Muller	Robert A.	4		10578	"	21	"
Murray	James V.	4		10792	"	24	"
Murphy	James G.	4		10872	"	24	"
Murphy	John J.	4		11248	"	27	"
Mury	George	4		11532	May	1	"
Mullaney	Frank L.	4		11642	"	2	"
Munds	Lubrin	4		11962	"	6	"
Musil	Joseph	4		12010	"	6	"
Muoco	John	4		12286	"	9	"
Muscorella	Lorenzo	4		12332	"	9	"
Mulligan	Henry J.	4		12354	"	10	"
Murphy	Joseph	4		12684	"	12	"
Mullen	James J.	4		13186	"	17	"
Mutter	Ignatius	4		13300	"	18	"
Murphy	Andrew	4		13594	"	22	"
Murphy	George M.	4		13750	"	23	"
Mumsdera	Wilhelm	4		13956	"	24	"
Murphy	John	4		14176	"	26	"
Murphy	Daniel D.	4		14218	"	26	"
Murphy	Jeremiah	4		14950	June	1	"
Murphy	Daniel M.	4		14958	"	1	"
Mulhaupt	Frank	4		16012	"	8	"
Murphy	Arthur	4		16338	"	12	"
Muciaccia	Giuseppe	4		16346	"	12	"
Musco	Antonio	4		16764	"	15	"
Murray	William	4		17236	"	19	"
Muller	Jacob	4		17558	"	22	"
Murphy	John	4		17604	"	22	"
Mulligan	John F.	4		17644	"	22	"
Murphy	Frank D.	4		17736	"	23	"
Mulvaney	James	4		18040	"	26	"
Murray	George J.	4	Void	18047	"	26	"
Murdock	George H.	4		18216	"	28	"
Murphy	Daniel J.	4		18220	"	28	"
Muller	Mangelo	4		18460	"	30	"
Mulcahy	John J.	4		18508	"	30	"
Murphy	Ernest	4		18694	July	3	"
Murray	Thomas F.	4		18898	"	5	"
Mullins	Samuel J.	4		19286	"	11	"
Mu							
Mu							
Mu							
Mu							
Mu							
Mu							
Mu							

61—27281

BRIDE

NAME OF BRIDE		VOL.	PAGE	NUMBER	DATE		
SURNAME	GIVEN NAME				MONTH	DAY	YEAR
Muller	Emma	4		10160	April	18	1911
Murphy	Marcella V.	4		11040	"	26	"
Murray	Blanche V.	4		11410	"	29	"
Murphy	Ellen V.	4		11414	"	29	"
Murnighan	Gertrude	4		12218	May	3	"
Murphy	Alice G.	4		12220	"	8	"
Muso	Giuseppina	4		12248	"	9	"
Murphy	Gertrude E.	4		12436	"	10	"
Muffaney	Anna D.	4		12496	"	11	"
Mulvey	Rose A.	4		13226	"	18	"
Muhffach	Dorothy E.	4		13346	"	19	"
Mueffer	Margarete	4		13440	"	20	"
Muller	Cyntha	4		13598	"	22	"
Mueck	Mary A.	4		13664	"	22	"
Muratore	Serafina	4		13746	"	23	"
Mulroney	Elizabeth	4		13880	"	24	"
Murray	Edna V.	4		13934	"	24	"
Mulfa	Catherine	4		14128	"	25	"
Mulfach	Agnes	4		14260	"	27	"
Muller	Elizabeth A.	4		14982	June	2	"
Murtha	Mary	4		15108	"	2	"
Mucha	Angelina	4		15164	"	2	"
Musante	Teresa	4		15364	"	5	"
Murphy	Josephine V.	4		15374	"	5	"
Mulray	Agnes	4		15648	"	6	"
Murphy	Catherine E.	4		15840	"	8	"
Murphy	Ida M.	4		16046	"	9	"
Mulholland	Kathryn	4		16062	"	9	"
Muzio	Teresa	4		16192	"	10	"
Murray	Mary A.	4		16340	"	12	"
Muratori	Anna	4		16706	"	14	"
Murray	Jane E.	4		16784	"	15	"
Murray	Agnes E.	4		17400	"	20	"
Murphy	Nellie	4		17534	"	21	"
Muenchster	Alexina	4		17726	"	23	"
Mudge	Jessie L.	4		17961	"	26	"
Mullinnix	Elizabeth J.	4		18232	"	28	"
Murphy	Nora	4		18310	"	28	"
Murray	Annie	4		18496	"	30	"
Mulligan	Hannah	4		18820	July	3	"
Murray	Mary A.	4		18964	"	5	"
Muzzicata	Giuseppina	4		19126	"	8	"
Mulling	Catherine	4		19198	"	10	"
Murphy	Florence B.	4		19414	"	12	"
Mulqueney	Grace V.	4		19454	"	12	"
Mulry	Margaret	4		19462	"	12	"
Murphy	Malgaret	4		19680	"	15	"
Mu							
Mu							

Continued next page

M
APR
JUL
1911
2 PART YR

M
APR
JUL
1911
2 PART YR

GROOM

NAME OF GROOM Surname	Given Name	Vol.	Page	Number	Date Month	Day	Year
Mu							
Mu							
Mu							
Mu							
Mu							
Mu							
Mu							
Mu							
Mu							
Mu							
Mu							
Mu							
Mu							
Mu							
Mu							
Myers	Jacob L.	4		13130	May 17,		1911
Myerson	Harris	4		18716	July 3		"
My							
My							
My							
My							
My							
My							
My							
My							

BRIDE

NAME OF BRIDE Surname	Given Name	Vol.	Page	Number	Date Month	Day	Year
Mu							
Mu							
Mu							
Mu							
Mu							
Mu							
Mu							
Mu							
Mu							
Mu							
Mu							
Mu							
Mu							
Mu							
Mu							
Myles	Sarah	4		10120	April 18,		1911
Myers	Marguerite	4		10838	" 24.		"
Myles	Dolchronia	4		11447	May 1.		"
Myers	Christina	4		12858	" 15.		"
Myers	Augusta	4		16850	June 15.		"
Myles	Mary M	4		19092	July 7		"
My							
My							
My							
My							

M

APR

JUL

GROOM

Name of Groom: Surname	Given Name	Vol.	Page	Number	Date: Month	Day	Year
McAleavy	Thomas	4		11832	May	4	1911
McAvoy	James	4		12130	"	8	"
McAdams	Edward C	4		15934	June	8	"
McA							
McA							
McA							
McA							
McA							
McA							
McA							
McBride	Thomas J Jr	4		14754	May	31	1911
McB							
McB							
McB							
McB							
McCabe	John	4		10370	April	19	1911
McCabe	Eugene J	4		10774	"	24	"
McCourt	Lester J	4		10886	"	24	"
McColgan	Philip	4		10904	"	25	"
McCraw	Douglas	4		10998	"	25	"
McCann	George F	4		11322	"	28	"
McCarroll	William	4		11570	May	1	"
McCarty	William J	4		12536	"	11	"
McCarthy	Joseph J	4		14840	June	1	"
McCue	Joseph M	4		15192	"	3	"
McCaffrey	Patrick J	4		15386	"	5	"
McCaffrey	John L	4		16174	"	10	"
McCloskey	Edward L	4		16744	"	15	"
McCormick	Philip S	4		17320	"	20	"
McCloskey	John J	4		17402	"	20	"
McCarthy	William	4		17522	"	21	"
McClatchy	Richard	4		17608	"	22	"
McCue	Thomas F	4		19072	July	7	"
McCabe	James F	4		19182	"	8	"
McCready	John B	4		19420	"	12	"
McCahill	William	4		19606	"	14	"
McCoy	Patrick E	4		19900	"	18	"
McC							
McC							
McC							

64 - 27831

61—27831

BRIDE

Name of Bride: Surname	Given Name	Vol.	Page	Number	Date: Month	Day	Year
McAvoy	Lillian M	4		14450	May	29	1911
McAvoy	Jennie V	4		16702	June	15	"
McAndrew	Anna	4		18518	"	30	"
McAlpina	Nellie	4		18750	July	3	"
McA							
McA							
McA							
McA							
McA							
McA							
McBain	Janet A	4		10194	April	18	1911
McBride	Mary J	4		10916	"	25	"
McBride	Mary J	4		12206	May	8	"
McBride	Rose V	4		13140	"	17	"
McB							
McCabe	Mollie	4		10152	April	18	1911
McCauley	Rose	4		10564	"	21	"
McCann	Mary	4		10624	"	22	"
McCarthy	Catherine	4		11012	"	25	"
McCann	Isabella C	4		11104	"	26	"
McCarthy	Elizabeth	4		11538	May	1	"
McCarthy	Julia	4		11558	"	1	"
McCurron	Margaret	4		12204	"	8	"
McCabe	Mary A	4		12892	"	15	"
McCauley	Marie C	4		13110	"	17	"
McCarthy	Annie	4		13694	"	22	"
McCabe	Sarah T	4		15152	June	2	"
McConnell	Kathryn	4		15424	"	5	"
McCormack	Mary	4		15498	"	6	"
McConnell	Elizabeth D H	4		15944	"	8	"
McCool	Bridget	4		16032	"	9	"
McCarthy	Helen	4		16546	"	14	"
McCabe	Ellen A	4		16954	"	16	"
McCullagh	Rose	4		17512	"	21	"
McCarthy	Anette	4		17540	"	22	"
McCarthy	Margaret M	4		17692	"	22	"
McCann	Mary E	4		17747	"	23	"
McCabe	Catherine	4		17932	"	24	"
McCabe	Florence G	4		18164	"	27	"
McComb	Sarah Y	4		18218	"	28	"

Continued next page

1911

2 PART YR

M

APR

JUL

GROOM

Name of Groom: Surname	Given Name	Vol.	Page	Number	Date: Month	Day	Year
McC							
McC							
McC							
McC							
McC							
McC							
McC							
McC							
McC							
McC							
McC							
McC							
McC							
McC							
McC							
McC							
McC							
McC							
McC							
McC							
McC							
McC							
McC							
McC							
McC							
McC							
McC							
McC							
McC							
McC							
McC							
McC							
McC							
McC							
McC							
McC							
McC							
McC							
McC							
McC							
McC							
McC							
McC							
McC							
McC							
McC							
McC							
McC							
McC							

65—37831

BRIDE

Name of Bride: Surname	Given Name	Vol.	Page	Number	Date: Month	Day	Year
McCormack	Ellen J	4		18300	June	28	1911
McCarthy	Mary E	4		18918	July	5	"
McCauley	Mary E	4		19228	"	10	"
McCormack	Florence	4		19576	"	13	"
McCann	Isabelle	4		19776	"	17	"
McC							
McC							
McC							
McC							
McC							
McC							
McC							
McC							
McC							
McC							
McC							
McC							
McC							
McC							
McC							
McC							
McC							
McC							
McC							
McC							
McC							
McC							
McC							
McC							
McC							
McC							
McC							
McC							
McC							
McC							
McC							
McC							
McC							
McC							
McC							
McC							
McC							
McC							
McC							
McC							
McC							
McC							
McC							
McC							

1911

2 PART YR

M
APR
JUL
1911
2 PART YR

GROOM

NAME OF GROOM		VOL.	PAGE	NUMBER	DATE		
SURNAME	GIVEN NAME				MONTH	DAY	YEAR
McDonald	John J	4		10574	April	21	1911
McDonald	Gloyer W	4		11466	May	1	"
McDonald	Arthur G	4		13462	"	20	"
McDonald	Percy L	4		15464	June	5	"
McDermott	Joseph L	4		17212	"	19	"
McDonald	Andrew	4		17602	"	22	"
McDermott	Thomas	4		18584	July	1	"
McDonnell	Thomas	4		19908	"	18	"
McD							
McD							
McD							
McD							
McD							
McD							
McD							
McD							
McD							
McD							
McD							
McD							
McD							
McD							
McD							
McD							
McEnna	James	3		10312	April	19	1911
McEnroe	Edward	3		10520	"	20	"
McElroy	John	3		10662	"	22	
McElroy	William J	3		19282	July	10	"
McE							
McE							
McFadden	William A	3		12620	May	12	1911
McFarland	Thomas	3		19458	July	12	"
McF							
McF							

BRIDE

NAME OF BRIDE		VOL.	PAGE	NUMBER	DATE		
SURNAME	GIVEN NAME				MONTH	DAY	YEAR
McDonald	Elizabeth	4		10074	April	17	1911
McDonagh	Katherine	4		10198	"	18	"
McDermott	Margaret	4		10906	"	25	"
McDonnell	Anna	4		15142	June	2	"
McDonald	Sarah V	4		15802	"	7	"
McDonald	Alice D	4		17986	"	26	"
McD							
McD							
McD							
McD							
McD							
McD							
McD							
McD							
McD							
McD							
McD							
McD							
McD							
McD							
McD							
McD							
McD							
McD							
McEnroe	Mary	4		13118	May	17	1911
McElroy	Minnie	4		18220	June	29	"
McElhatton	Sarah	4		19096	July	7	"
McE							
McE							
McE							
McF							
McF							
McF							
McF							

M

APR

JUL

1911

2 PART YR

GROOM

Name of Groom: Surname	Given Name	Vol.	Page	Number	Date: Month	Day	Year
McGovern	Patrick	4		10524	April	20	1911
McGovern	Louis E	4		10540	"	21	"
McGuire	Thomas A	4		10988	"	25	"
McGhie	James D	4		11666	May	2	"
McGuire	Patrick J	4		13742	"	23	"
McGough	John J	4		14100	"	25	"
McGuiness	Patrick	4		15252	June	3	"
McGraw	Edward J	4		17354	"	20	"
McGeown	Frank	4		17512	"	21	"
McGlynn	Joseph A	4		17676	"	22	"
McGee	Hugh	4		17834	"	24	"
McGann	Bernard J	4		17910	"	24	"
McGovern	Patrick	4		19878	July	18	"
McG							
McG							
McG							
McG							
McG							
McG							
McG							
McG							
McG							
McG							
McG							
McG							
McG							
McG							
McG							
McG							
McH							
McH							
McH							
McH							
McIlhenny	Joseph H	4		11378	April	29	1911
McIntosh	Alexander	4		15372	June	5	"
McIntyre	John	4		16956	"	16	"
McI							
McI							
McJ							
McJ							

BRIDE

Name of Bride: Surname	Given Name	Vol.	Page	Number	Date: Month	Day	Year
McGerity	Mary	4		10370	April	19	1911
McGhee	Alice M	4		10652	"	24	"
McGuire	Mary G	4		11150		27	"
McGrane	Margaret M	4		11368	"	29	"
McGuire	Mary	4		11552	May	1	"
McGinley	Minnie	4		11664	"	2	"
McGee	Jennie	4		12604	"	12	"
McGuigen	Lucretia J	4		13928	"	24	"
McGuire	Catherine	4		14120	"	25	"
McGrath	Loretta M	4		14972	June	1	"
McGee	Margaret	4		17234	"	19	"
McGinn	Helen	4		17836	"	24	"
McGrath	Mary	4		18604	July	1	"
McGinley	Florence	4		19150	"	8	"
McGuigan	Margaret	4		19458	"	12	"
McGuire	Catherine	4		19520	"	13	"
McGuire	Mary F	4		19566	"	13	"
McG							
McG							
McG							
McG							
McG							
McG							
McG							
McG							
McG							
McG							
McG							
McG							
McG							
McG							
McHugh	Rose M	4		11340	April	28	1911
McHoull	Nellie L	4		15040	May	2	"
McH							
McH							
McIntyre	Hester L	4		12422	May	10	1911
McIntyre	Sarah A	4		14262	"	27	"
McIntyre	May	4		15130	June	2	"
McIerney	Anna M	4		19162	July	8	"
McI							
McJ							
McJ							

M

APR

JUL

1911

2 PART YR

GROOM

Name of Groom		Vol.	Page	Number	Date		
Surname	Given Name				Month	Day	Year
McKeown	[illegible]	4		12208	May	8	1911
McKie	William	4		14972	June	1	"
McKiernan	[illegible]	4		15458	"	5	"
McKeon	John J	4		17262	"	19	"
McKean	Edgar G	4		17375	"	20	"
McKay	Dominic R	4		19608	July	14	"
McK							
McK							
McK							
McK							
McK							
McK							
McK							
McK							
McK							
McK							
McK							
McK							
McK							
McK							
McK							
McK							
McK							
McLachlan	William	4		10120	April	18	1911
McLaughlin	Patrick	4		10564	"	21	"
McLarney	Joseph O	4		10974	"	25	"
McLaughlin	Thomas	4		12984	May	16	"
McLaughlin	Peter	4		13818	"	23	"
McLaren	Andrew	4		15466	June	5	"
McLaughlin	John J	4		15798	"	7	"
McL							
McL							
McL							
McL							
McL							
McL							
McL							
McL							
McL							
McL							
McL							
McL							
McL							
McL							

BRIDE

Name of Bride		Vol.	Page	Number	Date		
Surname	Given Name				Month	Day	Year
McKeon	Elizabeth	4		10482	April	20	1911
McKenna	Margaret	4		12968	May	15	"
McKenna	Mary	4		14948	June	1	"
McK							
McK							
McK							
McK							
McK							
McK							
McK							
McK							
McK							
McK							
McK							
McK							
McK							
McK							
McK							
McK							
McK							
McK							
McK							
McK							
McK							
McLaughlin	Delia	4		10242	April	18	1911
McLoughlin	Mae V	4		10240	"	19	"
McLoughlin	Julia	4		13823	May	23	"
McLean	Emily N R	4		15460	June	5	"
McLaughlin	Cecilia M	4		15480	"	5	"
McLaughlin	Helen L	4		18174	"	27	"
McL							
McL							
McL							
McL							
McL							
McL							
McL							
McL							
McL							
McL							
McL							
McL							
McL							
McL							
McL							

M

APR

JUL

GROOM

Name of Groom: Surname	Given Name	Vol.	Page	Number	Date: Month	Day	Year
McMachin	John	4		12646	May	12	1911
McMonegal	Morgan P	4		14650	"	31	"
McManus	John	4		16638	June	14	"
McMullen	John	4		17936	"	26	"
McManus	William A	4		17940	"	26	"
McM							
McM							
McM							
McM							
McM							
McM							
McM							
McM							
McM							
McM							
McM							
McM							
McM							
McM							
McM							
McNulty	Patrick J	4		11160	April	27	1911
McNally	John S	4		13356	May	19	"
McNamara	John J	4		17396	June	20	"
McNamee	William J	4		18038	"	26	"
McNabb	Hillard	4		18306	"	28	"
McNally	John H	4		18374	"	29	"
McNiff	Philip S	4		18700	July	3	"
McN							
McN							
McN							
McN							
McN							
McN							
McN							
McN							
McN							
McN							
McN							
McN							
McN							
McL							

BRIDE

Name of Bride: Surname	Given Name	Vol.	Page	Number	Date: Month	Day	Year
McMahon	Bridget T	4		11272	April	28	1911
McManus	Mary	4		11408	"	29	"
McMahon	Mary	4		12646	May	12	"
McMaster	Violet M	4		13944	"	24	"
McMahon	Marion	4		15386	June	5	"
McMann	Marion A	4		18044	"	26	"
McMahon	Ellen R	4		18620	July	1	"
McM							
McM							
McM							
McM							
McM							
McM							
McM							
McM							
McM							
McM							
McM							
McM							
McM							
McNeil	Catherine C	4		11068	April	26	1911
McNally	Mary	4		11208	"	27	"
McNally	Elizabeth	4		13574	May	22	"
McNulty	Mary R	4		16936	June	16	"
McN							
McN							
McN							
McN							
McN							
McN							
McN							
McN							
McN							
McN							
McN							
McN							
McN							
McN							
McN							
McN							
McN							
McN							
McN							

1911

2 PART YR

M

APR

JUL

1911

2 PART YR

WYTHEVILLE

GROOM

NAME OF GROOM Surname	Given Name	Vol.	Page	Number	Date Month	Day	Year
McO							
McPartland	Edmond M	4		11736	May	3	1911
McP							
McP							
McP							
McQ							
McQ							
McQ							
McQ							
McR							
McR							
McR							
McR							
McSherry	Michael E	4		13880	May	24	1911
McSweeney	Phyllis	4		14962	June	1	"
McSweeny	John	4		18934	July	5	"
McS							
McT							
McT							
McT							
McT							
McV							
McV							
McV							
McV							
McW							
McW							
McW							

BRIDE

NAME OF BRIDE Surname	Given Name	Vol.	Page	Number	Date Month	Day	Year
McO							
McPhail	Mattie J	4		13788	May	22	1911
McPartland	Mary J	4		18404	June	29	"
McP							
McP							
McQuade	Grace O	4		15072	June	2	1911
McQ							
McQ							
McQ							
McR							
McR							
McR							
McR							
McSweeney	Abbie F	4		10030	April	17	1911
McSturick	Margaret	4		15760	June	7	"
McShane	Mary	4		18698	July	13	"
McS							
McT							
McT							
McT							
McT							
McV							
McV							
McV							
McV							
McW							
McW							
McW							

GROOM

NAME OF GROOM		VOL.	PAGE	NUMBER	DATE		
SURNAME	GIVEN NAME				MONTH	DAY	YEAR
Marino	Pietro	5		20049	July	20	1911
Markland	William A.	5		20079	"	20	"
Marra	Procopero	5		20079	"	20	"
Malliarudaki	George A	5		20213	"	22	"
Marano	Antonio	5		20315	"	24	"
Maringaccio	Alvaro	5		20329	"	24	"
Margolis	Samuel	5		20383	"	25	"
Mastroponna	Francesco	5		20621	"	27	"
Manfra	Morris	5		20681	"	28	"
Mallio	Francesco	5		20799	"	29	"
Monzo	Gaetano	5		20841	"	31	"
Martin	William G.	5		20985	Aug	1	"
Mackenzie	Roderick	5		21177	"	3	"
Mandl	Harry	5		21205	"	3	"
Martin	Harold	5		21277	"	3	"
MacQueen	Duncan &	5		21319	"	4	"
Matthews	Thos	5		21467	"	7	"
Marschner	Martin	5		21509	"	7	"
Martiniello	Giuseppe A	5		21555	"	7	"
Mare	Antonio	5		21825	"	10	"
Mango	Rocco	5		21903	"	11	"
Mattley	Edward E. &	5		21925	"	11	"
MacClennan	William	5		21937	"	11	"
Mandel	Morris	5		21945	"	11	"
Mare	Donato	5		22121	"	14	"
Mackey	John	5		22193	"	14	"
Maggio	Giuseppe	5		22263	"	15	"
Mottoccia	Rocco Jo	5		22327	"	16	"
Manley	Frank	5		22419	"	17	"
Marino	Lorenzo	5		22457	"	17	"
Marren	John	5		22515	"	17	"
Magee	Kenneth M	5		22619	"	19	"
Mozzoni	Francesco	5		22627	"	18	"
Mattley	George W	5		22680	"	19	"
Maznia	Jakob	5		22799	"	21	"
Marcus	Sam	5		22879	"	21	"
May	Graham	5		22907	"	22	"
Mualstad	Ragnvald	5		22927	"	22	"
Mecchiarolo	Antonio	5		22973	"	22	"
Massa	Giuseppe	5		22997	"	22	"
MacKellar	Stuart G.	5		23001	"	22	"
MacDowell	Owen D	5		23057	"	23	"
May	Patrick	5		23095	"	23	"
Mazzo	Vincenzo	5		23119	"	24	"
Markevitz	Abraham	5		23169	"	25	"
Martel	John	5		23335	"	26	"
Mazzola	Pietro	5		23403	"	26	"
Malmon	Gaetantino	5		23421	"	26	"
Marshall	Abe	5		23463	"	28	"

53 - 27831

BRIDE

NAME OF BRIDE		VOL.	PAGE	NUMBER	DATE		
SURNAME	GIVEN NAME				MONTH	DAY	YEAR
Maguire	Delia	5		20071	July	20	1911
Matthews	Emma	5		20097	"	20	"
Maselko	Emma	5		20149	"	21	"
Mantaur	Ant	5		20461	"	26	"
Marano	Dilly	5		20403	"	25	"
Magyar	Mary	5		20457	"	26	"
Macht	Edith	5		20465	"	26	"
Martin	Mary	5		20771	"	29	"
Mazzochi	Carmelinda	5		20829	"	31	"
Malloy	Ida	5		20875	"	31	"
Maisch	Mary	5		21129	Aug	2	"
Martin	Goffee	5		21155	"	3	"
Matthews	Julia G	5		21159	"	3	"
Maloney	Catherine	5		21289	"	3	"
Mancghi	Maria	5		21521	"	7	"
Manheim	Julian S	5		21563	"	7	"
Marzinkowska	Josefa	5		21655	"	8	"
Martin	Martina	5		21757	"	9	"
Maguire	Goretta	5		21793	"	10	"
Matson	Frederika	5		21849	"	10	"
Marino	Rosina	5		21855	"	10	"
Malkovsky	Fanny	5		21987	"	12	"
Martyn	Elizabeth	5		21995	"	12	"
Matthews	Irene	5		22143	"	14	"
Maloney	Agnes	5		22247	"	15	"
Martoscia	Rosaina	5		22327	"	16	"
Manferdelli	Marcellina	5		22431	"	17	"
Magro	Rosa	5		22567	"	18	"
Mahnken	Matilda M	5		22635	"	18	"
Martin	Agnes Jo	5		22813	"	21	"
Marano	Luisa	5		22859	"	21	"
Mayo	Helen A	5		22869	"	21	"
Mahoney	Catherine	5		23021	"	23	"
Martin	Anna	5		23107	"	24	"
Malloy	Ellen	5		23171	"	24	"
Mandgni	Pasqualina	5		23341	"	26	"
Marenberg	Dora	5		23365	"	26	"
Matthews	Jeanette Jo	5		23450	"	28	"
Marrandino	Assunta	5		23461	"	28	"
Martin	Mary	5		23605	"	28	"
Masconneau	Emma L.	5		23511	"	28	"
Marks	Flora	5		23543	"	28	"
Mannion	Catherine	5		23549	"	28	"
Marrone	Angelina	5		23577	"	28	"
Marrow	Abe	5		23599	"	30	"
Marmorstein	Margaret	5		23741	"	30	"
Maher	Alice	5		23757	"	30	"
Malverti	Daisy	5		23910	"	31	"
Marzurk	Sophie	5		23917	Sept	1	"

Continued next page

M

JUL

OCT

1911

2 PART YR

GROOM

NAME OF GROOM		VOL.	PAGE	NUMBER	DATE		
SURNAME	GIVEN NAME				MONTH	DAY	YEAR
Mattaliano	Carlo	5		23475	Aug	28	191
Mahr	John	5		23517	"	28	"
Malone	Arthur	5		23525		28	"
Martin	David	5		23531	"	28	"
Mandanice	Virgilio	5		23571	"	28	"
Mar	Zolak	5		23581	"	28	"
Malley	Peter	5		23627	"	29	"
MacCardy	Peter L	5		23657	"	29	"
Mongan	Thomas	5		23716	"	30	"
Mazza	Giuseppe	5		23777	"	30	"
Mark	Maurice	5		23825	"	30	"
Mayers	Frederick	5		23807	"	30	"
Makuskie	Edward J	5		23850	"	31	"
Maietta	Carlo	5		23896	"	31	"
Maio	Giuseppe	5		2390	"	31	"
Macpi	Francesco	5		23947	Sept	1	"
Malig	John	5		23989	"	1	"
Mattigon	Alexander	5		24115	"	2	"
Marafioti	Antonio	5		24141	"	2	"
Mailman	Jacob	5		24243	"	5	"
Marotto	Domenico	5		24251	"	5	"
Mayheim	Edward	5		24283	"	5	"
Maheseregan	Armen A	5		24335	"	5	"
Mansueto	Francesco	5		24379	"	6	"
Mangan	Michael	5		24420	"	6	"
Malbet	Robert A	5		24469	"	6	"
Marisca	Charles	5		24477	"	6	"
Mann	Thomas D	5		24487	"	6	"
Maddalena	Angelo	5		24581	"	7	"
Maguire	Peter	5		24737	"	8	"
Major	Alfred	5		24851	"	11	"
Maranzana	Emilio	5		25001	"	12	"
Mayer	Conrad	5		25035	"	12	"
Masson	Eugene	5		25047	"	12	"
Mar	Jodie	5		25135	"	12	"
Maneille	Vincenzo	5		25143	"	13	"
Manear	Bernard P	5		25290	"	14	"
Mah	Michael	5		25227	"	15	"
Mathey	Gustave S	5		25557	"	18	"
Mahok	Andrew	5		25627	"	19	"
Mauser	Charles	5		25651	"	19	"
Martens	Hugo L	5		25717	"	20	"
Mattiello	Giovanny	5		25823	"	21	"
Mah	John J	5		25961	"	22	"
Marenfeld	Joe	5		26073	"	23	"
Malerazzo	Luigi	5		26083	"	23	"
Mah	Joseph	5		26123	"	23	"
Masterson	Peter	5		26175	"	25	"
Mailio	Antonio	5		26195	"	25	"

BRIDE

NAME OF BRIDE		VOL.	PAGE	NUMBER	DATE		
SURNAME	GIVEN NAME				MONTH	DAY	YEAR
Marks	Lillian	5		24107	Sept	2	19
Mankovitz	Sophie	5		24169	"	2	
Marshall	Agnes L	5		24132	"	2	"
Malinak	Mary	5		24193	"	5	"
Mazeri	Marie V	5		24245	"	7	"
Maki	Santra	5		24263	"	7	"
Mamparina	Rosa	5		24603	"	7	"
Martinsen	Margaret	5		24635	"	7	"
Marzus	Sophie	5		24690	"	8	"
Matyn	Roland	5		24719	"	8	"
Madonde	Anna J	5		247	"	9	"
Matycka	Maria	5		24849	"	11	"
Matthews	Bertha	5		24883	"	11	"
Matano	Sommasapra	5		25143	"	13	"
Mallett	Cesare L	5		25157	"	13	"
Maguire	Mary A	5		25243	"	14	"
Mercurio	Carmina	5		25345	"	14	"
Mayer	Florence M	5		25371	"	15	"
Mackey	Mary E	5		25457	"	16	"
Magill	Lilly R	5		25479	"	18	"
Matthews	Natalie	5		25589	"	18	"
Mayne	Cara J	5		25633	"	19	"
Mabrake	Athena J	5		25675	"	21	"
Malz	Anna	5		25753	"	20	"
Matzyak	Anna	5		25827	"	21	"
Maile	Catherine	5		25917	"	22	"
Mark	Peti	5		26045	"	23	"
Marke	Rose	5		26061	"	23	"
Maher	Alice A	5		26169	"	25	"
Mayer	Mary M	5		26429	"	27	"
Makhofsky	Annie	5		26455	"	27	"
Mavrothe	Pato	5		26541	"	28	"
Magaldy	Maria	5		26613	"	29	"
Mandel	Fanny	5		26675	"	29	"
Marsico	Concetta	5		26769	"	30	"
Mata	Catarina	5		26801	"	30	"
Manaserona	Caracteria	5		26969	Oct	2	
Maly	Mary	5		26971	"	2	"
Martin	Frances L	5		27037	"	3	"
Martin	Nellie	5		27053	"	3	"
Martin	Agnes	5		27209	"	4	"
Macchiarelo	Theresina	5		27323	"	5	"
Mac Nulty	Anna J	5		27327	"	5	"
Mandra	Catherine	5		27373	"	6	"
Mackler	Sadie	5		27389	"	6	"
Mayon	Maria	5		27445	"	6	"
Mahoney	Ellen	5		27429	"	7	"
Marcus	Cantie	5		27443	"	7	"
Matrella	Angelina	5		27487	"	7	"

Continued next page

GROOM

NAME OF GROOM		VOL.	PAGE	NUMBER	DATE		
SURNAME	GIVEN NAME				MONTH	DAY	YEAR
Mahoney	Michael	5		26553	Sept	28	1911
Mattey	Amedeo	5		26567	"	28	"
Macdonald	John P	5		26607	"	29	"
Martin	Domenico	5		26759	"	30	"
Mazuroski	Julian	5		26765	"	30	"
Mormello	Francesco	5		26805	"	30	"
Mariner	Joe	5		26817	"	30	"
Martin	Edward	5		26861	Oct	2	"
Marco	Otto	5		26873	"	2	"
Mallett	William A	5		26897	"	2	"
Maguire	Joseph D	5		27035	"	3	"
Marquart	Fred	5		27201	"	4	"
Martin	Charles	5		27247	"	5	"
Mayo	Pitz	5		27121	"	3	"
Malloy	Edward J	5		27167	"	4	"
Matre	Steve	5		27181	"	4	"
Marks	Marcus A	5		27391	"	6	"
Margulies	Max	5		27447	"	7	"
Marcus	Benny	5		27457	"	7	"
Maynes	Alex	5		27635	"	9	"
Mahoney	Daniel J	5		27643	"	9	"
Mahn	Robert B	5		27811	"	10	"
Manowitz	Alec	5		27827	"	10	"
Martin	Henry	5		27845	"	11	"
Mallozzi	Vincenzo	5		27865	"	11	"
Mazzarino	Mario	5		27867	"	11	"
McKey	John	5		27881	"	11	"
Malone	Clarence A	5		27939	"	11	"
Mahoney	John	5		28031	"	13	"
Marbach	Max	5		28081	"	13	"
Mantiskas	Quinton	5		28109	"	13	"
Marchetti	Enrico	5		28213	"	14	"
Mangelli	Sebastiano	5		28293	"	16	"
Marangiello	Giuseppe	5		28349	"	16	"
Masi	Pito	5		28399	"	16	"
Masterson	James A	5		28507	"	17	"
Marks	Meyer	5		28633	"	17	"
Martinelli	Giovanni	5		28893	"	19	"
Martin	Thomas J	5		28931	"	20	"
Martin	Tago	5		29053	"	21	"
Magee	Elmer	5		29103	"	21	"
Mahaly	David	5		29239	"	23	"
Manchester	Charles J	5		29287	"	24	"
Martine	Theodore	5		29503	"	25	"
Matthews	Michael J	5		29525	"	25	"
Mastrojanne	John R	5		29571	"	26	"
Marchese	Rosario	5		29663	"	26	"
Mather	Adolf	5		29691	"	27	"
Mackey	George J	5		29701	"	27	"

58 -27881

BRIDE

NAME OF BRIDE		VOL.	PAGE	NUMBER	DATE		
SURNAME	GIVEN NAME				MONTH	DAY	YEAR
Matz	Phillippina	5		27499	Oct	7	1911
Maxwell	Mary	5		27669	"	9	"
Maczuba	Stasia	5		27637	"	9	"
Magee	Josephine	5		27675	"	9	"
Mahrer	Ida	5		27725	"	10	"
Marghoyer	Rose	5		27790	"	10	"
Malmatrom	Anna J	5		27881	"	11	"
Mazzaro	Eugenia	5		27915	"	11	"
Marino	Rosalia	5		27941	"	11	"
Maglio	Rosa	5		28095	"	13	"
Matusewich	Helen	5		28113	"	13	"
Mannino	Providenza	5		28189	"	14	"
Madonia	Rosaria	5		28197	"	14	"
Macioge	Giovannina	5		28129	"	14	
Macaluso	Calogera	5		28267	"	14	"
Masante	Teresa	5		28279	"	14	"
Manno	Caroline	5		28367	"	16	"
Matteson	Henry A	5		28545	"	17	"
Masarik	Ida	5		28745	"	18	"
Mayer	Rose	5		28747	"	18	"
Mac Laine	Florence M	5		28751	"	18	"
Marcynuk	Hedla	5		26755	"	18	"
Manfredonio	Filomena	5		28781	"	19	"
Martino	Rosolia	5		28815	"	19	"
Mastrogianni	Angelina	5		28847	"	19	"
Mack	Margaret	5		28929	"	20	"
Marzato	Filomena	5		28947	"	20	"
Macpeta	Frances	5		29047	"	21	"
Mallinger	Eva	5		29057	"	21	"
Macdonald	Annabella	5		29179	"	23	"
Mayporita	Hilda	5		29325	"	24	"
Marks	Hermine	5		29407	"	25	"
Magee	Mary	5		29415	"	25	"
Matter	Jennie	5		29425	"	25	"
Mac Nicol	Jean S	5		29511	"	26	"
Maier	Louise J	5		29597	"	26	"
Mattioli	Gloria	5		29603	"	27	"
Matthews	Katherine	5		29641	"	26	"
Mayer	Edna	5		29741	"	27	"
Marcotrigiani	Antoinetta	5		29863	"	28	"
MacDonald	Elizabeth	5		29911	"	28	"
Mazzola	Vincenza	5		29943	"	30	"
Ma							
Ma							
Ma							
Ma							
Ma							
Ma							
Mu							

Continued next page

M

JUL

OCT

1911

2 PART YR

M

JUL

OCT

GROOM

Name of Groom: Surname	Given Name	Vol.	Page	Number	Date: Month	Day	Year
Mammano	Giuseppe	5		29977	Oct	30	1911
Matejka	William	5		29985	"	30	"
Manning	Herbert C	5		29987	"	30	"
Ma							
Ma							
Ma							
Ma							
Ma							
Ma							
Ma							
Ma							
Ma							
Ma							
Ma							
Ma							
Ma							
Ma							
Ma							
Ma							
Ma							
Ma							

59-27881

58-27881

BRIDE

Name of Bride: Surname	Given Name	Vol.	Page	Number	Date: Month	Day	Year
Ma							
Ma							
Ma							
Ma							
Ma							
Ma							
Ma							
Ma							
Ma							
Ma							
Ma							
Ma							
Ma							
Ma							
Ma							
Ma							
Ma							
Ma							
Ma							
Ma							

1911

2 PART YR

GROOM

NAME OF GROOM		VOL.	PAGE	NUMBER	DATE		
SURNAME	GIVEN NAME				MONTH	DAY	YEAR
Medina	Pedro Jr	5	✓	20139	July	21	1911
Menendez	Albert G	5		20536	"	26	"
Meeker	Joseph L	5		20919	"	31	"
Meridian	Antonio	5		20921	"	31	"
Met	Antonio	5		21023	Aug	1	"
Meluti	Ferdinando	5		21085	"	2	"
Meyer	Carm	5		21589	"	8	"
Meyers	Milton K	5		21765	"	9	"
Meyer	Hans L	5		21967	"	12	"
Mekalla	Michele	5		21975	"	12	"
Meggenger	Clarence	5		22091	"	14	"
Mellor	Alfred J Jr	5		22169	"	14	"
Mendez	Julian	5		22217	"	15	"
Mezirka	Bohumil	5		22447	"	17	"
Metzer	Peter	5		22469	"	17	"
Meyerson	Abraham	5		22757	"	21	"
Meagher	James J	5		22965	"	22	"
Meyers	Theo	5		23093	"	25	"
Mesca	Sebastiano	5		23019	"	31	"
Meluk	Michael	5		23099	Sept	1	"
Melvin	Frank J	5		24103	"	2	"
Metzger	Henry	5		24223	"	5	"
Mehlig	Stewart	5		24331	"	5	"
Merbach	Aron	5		24517	"	7	"
Meli	Vincenzo J	5		24557	"	7	"
Meniscalco	Nicolo	5		25205	"	14	"
Meyer	Joe	5		25825	"	21	"
Mercedes	Elias	5		25969	"	22	"
Mendelsohn	Alfred I	5		25979	"	22	"
Messina	Salvatore	5		26041	"	23	"
Meikle	James	5		26353	"	26	"
Mertel	Henry C	5		26357	"	26	"
Melvin	George McM	5		26383	"	26	"
Merriam	Alfred B	5		26701	"	29	"
Meng	Edwin J	5		26737	"	30	"
Mendelson	Sam	5		26813	"	30	"
Meyer	Gustav L	5		27029	Oct	3	"
Melo	Adolfo	5		27489	"	7	"
Meinel	Carl	5		27831	"	10	"
Meringer	Nicholas	5		27947	"	11	"
Mendelson	Morris	5		27957	"	11	"
Meleseia	Joseph	5		28275	"	14	"
Mearse	William	5		28573	"	17	"
Mernagh	James J	5		28683	"	18	"
Metro	Frank	5		28697	"	18	"
Monrionna	Giuseppe	5		28847	"	19	"
Mestrangelo	Pietro	5		29143	"	23	"
Meyer	Louis A	5		29461	"	25	"
Metherell							

10—37831

BRIDE

NAME OF BRIDE		VOL.	PAGE	NUMBER	DATE		
SURNAME	GIVEN NAME				MONTH	DAY	YEAR
Met	Pelo	5		20169	July	22	1911
Meyer	Sarah	5		20244	"	22	"
Mertzel	Josephine	5		20227	"	24	"
Mendelowitz	Sarah	5		20957	Aug	1	"
Mendelson	Dora J	5		21211	"	3	"
Meyerse	Jac	5		21381	"	5	"
Melingola	Cristina	5		21439	"	6	"
Meyers	Minna A M	5		21485	"	7	"
Menth	Mathilda	5		21487	"	7	"
Mezzio	Lucia	5		21507	"	7	"
Melka	Marietta	5		21535	"	7	"
Mendelowitz	Sarah	5		21637	"	8	"
Mertz	Anna L	5		21773	"	9	"
Merkl	Mary	5		21921	"	11	"
Mergeson	Jacob	5		21947	"	12	"
Melfi	Maria	5		22165	"	14	"
Meehan	Susan	5		22643	"	17	"
Meurn	Anna	5		22653	"	19	"
Menna	Annunziata	5		22721	"	19	"
Mensh	Fanny	5		22727	"	19	"
Meyrowitz	Sarah	5		22915	"	22	"
Meltzer	Mollie	5		23227	"	25	"
Messina	Rosalia	5		23462	"	26	"
Meyer	Lucie	5		23427	"	26	"
Mennello	Concetta	5		23809	"	31	"
Metzler	Helen G	5		23879	"	31	"
Medcher	Nellie L	5		23885	"	31	"
Mellizza	Angelina	5		24321	Sept	5	"
Merch	Lillian D	5		24425	"	6	"
Mendelowitz	Lizzie	5		24743	"	9	"
Meder	Agostina	5		24871	"	11	"
Meckelmann	Johanna L	5		25155	"	13	"
Mermelstein	Agnes	5		25215	"	14	"
Mesler	Charlotte A	5		25289	"	14	"
Meyerson	Esther	5		25741	"	20	"
Meng	Rose M	5		25769	"	20	"
Merkle	Lucie	5		25957	"	22	"
Melnes	Concetta A	5		26041	"	23	"
Melenfy	Mary L	5		26169	"	23	"
Mendelson	Ida	5		26349	"	26	"
Meyer	Ofelia	5		26421	"	27	"
Mengoni	Mary M A	5		26415	"	27	"
Mesberli	Padre L	5		26485	"	27	"
Meissner	Camilla	5		26555	"	28	"
Mersinger	Anna	5		26709	"	29	"
Meraden	Katherine	5		26871	Oct	2	"
Merbach	Sampe	5		26891	"	2	"
Melounova	Emile	5		27175	"	4	"
Meryash	Minnie	5		27183	"	4	"

Continued next page

M
JUL
OCT
1911
2 PART YR

M

JUL

OCT

GROOM

Name of Groom: Surname	Given Name	Vol.	Page	Number	Date: Month	Day	Year
Me							
Me							
Me							
Me							
Me							
Me							
Me							
Me							
Me							
Me							
Me							
Me							
Me							
Me							
Me							
Me							
Me							
Me							
Me							
Me							
Me							
Me							
Me							
Me							
Me							
Me							
Me							
Me							
Me							

BRIDE

Name of Bride: Surname	Given Name	Vol.	Page	Number	Date: Month	Day	Year
Mely	Anna	5		27367	Oct.	5	1911
Melrose	Matilda	5		27449	"	6	"
Meyer	Josephine	5		27789	"	10	"
Metzgerschmitt	Mary	5		28091	"	13	"
Meltzer	Gwendoline M.	5		28101	"	13	"
Merlamdetti	Giudetta	5		28125	"	14	"
Merolle	Felicetta	5		28303	"	16	"
Meltze	Jeanette	5		28375	"	16	
Melfuce	Agostino	5		28515	"	17	"
Melozwmet	Clara	5		29027	"	21	
Mehl	Frieda	5		29207	"	23	"
Merker	Fannie	5		29279	"	24	
Meehan	Anna	5		29313	"	24	"
Meyerovich	Leah	5		29847	"	28	
Me							
Me							
Me							
Me							
Me							
Me							
Me							
Me							
Me							
Me							
Me							
Me							
Me							
Me							
Me							

1911

2 PART YR

GROOM

NAME OF GROOM		VOL.	PAGE	NUMBER	DATE		
SURNAME	GIVEN NAME				MONTH	DAY	YEAR
Michalopoulos	Michael	5		20025	July	19	1911
Miller	Emil A	5		20279	"	24	"
Miller	Walter G	5		20489	"	26	"
Mischo	Quetzar	5		21077	Aug	2	"
Milstutz	George	5		21171	"	3	"
Miller	Julius S	5		21217	"	3	"
Misenheimer	Isaac	5		21299	"	4	"
Mindell	Frank	5		21859	"	9	"
Misutt	Benjamin	5		21889	"	10	"
Mishkin	Theodosaios	5		21951	"	11	"
Mitson	Joseph	5		21971	"	11	"
Milan	John	5		22005	"	12	"
Milgeevic	Samuel	5		22299	"	16	"
Miller	Abraham	5		22853	"	21	"
Misphin	George M	5		22893	"	21	"
Miller	Isad	5		22985	"	22	"
Michel	Henock	5		23049	"	23	"
Miley	Carrol J	5		23271	"	25	"
Mickler	Frances	5		23699	"	30	"
Mitchell	Pacifico	5		23805	"	31	"
Mele	Samuel	5		23935	Sept	1	"
Millett	Joseph H	5		23943	"	1	"
Miller	Stamslau	5		24305	"	5	"
Misiewicz	John	5		24343	"	5	"
Middleton	Giuseppe	5		24433	"	6	"
Milanese	Georg	5		24449	"	6	"
Miller	Nordis	5		24569	"	7	"
Miller	Joseph	5		24643	"	7	"
Mihore	Andro	5		24667	"	8	"
Mitchinkoff	Dennie	5		24875	"	11	"
Miller	Samuel	5		25009	"	12	"
Mighalk	John	5		25223	"	14	"
Milroy	William D	5		25527	"	18	"
Minkowsky	Kazemir	5		25721	"	20	"
Mikolasek	Jake	5		25779	"	20	"
Miller	John J	5		25789	"	20	"
Mines	Patrick J	5		25895	"	21	"
Minzberg	Jake	5		26193	"	25	"
Miller	George A	5		26265	"	25	"
Minner	Charles J H	5		26533	"	28	"
Mi[illegible]	Alfredo	5		26621	"	28	"
Miley	Arthur J	5		26853	Oct	2	"
Miller	George H	5		27365	"	5	"
Miller	Edmund J	5		27451	"	7	"
Miller	Morris	5		27551	"	9	"
Millmen	Sam	5		27625	"	9	"
Miley	Herbert H	5		27653	"	9	"
Mintzer	Aaron	5		27671	"	9	"
Missin	Constantin	5		27771	"	10	"

BRIDE

NAME OF BRIDE		VOL.	PAGE	NUMBER	DATE		
SURNAME	GIVEN NAME				MONTH	DAY	YEAR
Mickeveyezute	Stefonia	5		20005	July	19	1911
Miranti	Nellie	5		20093	"	20	"
Michalowitz	Rosie	5		20163	"	22	"
Mills	Helen	5		20265	"	24	"
Minachini	Bevenuta	5		20485	"	26	"
Miller	Martha	5		20687	"	28	"
Mizchel	Lillie	5		21180	Aug	3	"
Miller	Mary M	5		21389	"	5	"
Mitak	Susanna	5		21587	"	8	"
Miller	Jaquet	5		21927	"	11	"
Mitchell	Viola C	5		21937	"	11	"
Miranti	Josmina	5		21975	"	11	"
Mizunson	Mollie	5		22009	"	12	"
Miller	Dena	5		22113	"	14	"
Mitchell	Ida	5		22187	"	14	"
Mitchell	Alice	5		22201	"	15	"
Milton	May	5		22303	"	16	"
Miller	Sadie	5		22403	"	16	"
Minor	Mary	5		22505	"	17	"
Mizchler	Catherine	5		22979	"	22	"
Miller	Mary A	5		23099	"	23	"
Mitchell	Paula M	5		23469	"	28	"
Michael	Catherine	5		23657	"	29	"
Michalska	Anna	5		23819	"	31	"
Micek	Mary	5		23819	"	31	"
Miele	Antonietta	5		23863	"	31	"
Miller	Elizabeth M	5		23901	"	31	"
Milowska	Catharina	5		24521	Sept	5	"
Mitura	Mary	5		24559	"	7	"
Mikusag	Maria	5		24667	"	8	"
Mitchell	Hattie E	5		24939	"	11	"
Miller	Editha A	5		25259	"	15	"
Miragia	Nina	5		25395	"	16	"
Mitchell	Hannah	5		25745	"	18	"
Miller	Janet A	5		25647	"	21	"
Miller	Matilda	5		25931	"	21	"
Miro	Anna	5		26147	"	23	"
Mickens	Isabelle J	5		26203	"	25	"
Minori	Amelia	5		26227	"	25	"
Mills	Dorothy M	5		26261	"	25	"
Mi[illegible]ores	Marie L	5		26317	"	26	"
Mi[illegible]elus	Johanna	5		26773	"	30	"
Migliore	Stefanina	5		26805	"	30	"
Miller	Florence L	5		27062	Oct	3	"
Minutolo	Francesca	5		27261	"	5	"
Miller	Isabel L	5		27111	"	3	"
Michael	Anna	5		27717	"	10	"
Mitnick	Ida L	5		27775	"	10	"
Mi[illegible]ey	Annie	5		28309	"	16	"

Continued next page

M

JUL

OCT

1911

2 PART YR

M

JUL

OCT

GROOM

Name of Groom: Surname	Given Name	Vol.	Page	Number	Date: Month	Day	Year
Minkler	Edward	5		27783	Oct	10	1911
Minchenberg	Isidor	5		28001	"	13	"
Mischel	Max	5		28085	"	13	"
Miller	Max	5		28169	"	14	"
Miller	George W	5		28447	"	16	"
Miller	Robert A	5		28571	"	17	"
Minogue	John	5		29145	"	23	"
Miller	Edward G	5		29261	"	23	"
Mintie	William H	5		29421	"	25	"
Miceli	Giuseppe	5		29495	"	25	"
Millendorfer	John	5		29541	"	26	"
Mione	Rivanbattista	5		29577	"	26	"
Miller	William	5		29581	"	26	"
Michalcik	John	5		29679	"	26	"
Miller	Edward	5		29681	"	26	"
Miller	Max	5		29685	"	26	"
Mincilli	Rocco	5		29863	"	28	"
Mi							
Mi							
Mi							

BRIDE

Name of Bride: Surname	Given Name	Vol.	Page	Number	Date: Month	Day	Year
Miller	Jennie	5		28355	Oct	16	1911
Micheletz	Clara	5		28549	"	17	"
Miller	Lydia E	5		28751	"	18	"
Mistron	Antonietta	5		28935	"	20	"
Mittelman	Ova	5		28977	"	20	"
Mitchell	Mary D	5		29399	"	24	"
Miller	Mary	5		29351	"	24	"
Mitchell	Annie	5		29519	"	25	"
Miedzinska	Helena	5		29849	"	28	"
Miller	Elizabeth	5		29865	"	28	"
Mi							
Mi							
Mi							
Mi							
Mi							
Mi							
Mi							
Mi							
Mi							
Mi							
Mkitarian	Yepratarian	5		25247	Sept	14	1911
Mlensky	Emma	5		29805	Oct	28	1911

1911

2 PART YR

GROOM

NAME OF GROOM		VOL.	PAGE	NUMBER	DATE		
SURNAME	GIVEN NAME				MONTH	DAY	YEAR
Monachigno	Giuseppe	5		20087	July	20	1911
Mondschein	Carlo	5		20129	"	22	"
Molyneux	Richard	5		20255	"	24	"
Morberger	Isidor	5		20387	"	25	"
Motiuk	Demetrius	5		20459	"	26	"
Mosser	Theodore N	5		20481	"	26	"
Moss	Calvin	5		20521	"	26	"
Moore	William J	5		20585	"	27	"
Mollo	Antonio	5		20589	"	27	"
Moan	William A	5		20711	"	28	"
Morris	Wilfrom W	5		20869	"	31	"
Mount	Robert	5		21027	Aug	1	"
Morris	Ramon C	5		21511	"	5	"
Moller	Christian D	5		22003	"	12	"
Mordianer	Louis	5		22072	"	14	"
Moten	John W.	5		22189	"	14	"
Moora	Joseph	5		22335	"	16	"
Moon	Henry	5		22361	"	16	"
Montecyollo	Antonio	5		22373	"	16	"
Moffat	James	5		22387	"	16	"
Moseley	Samuel W	5		22557	"	17	"
Molynari	Alberto	5		22801	"	21	"
Mont	Jany B	5		23105	"	23	"
Monteferrante	Michele	5		23175	"	24	"
Mosktwrt	David	5		23187	"	24	"
Morrison	Morris	5		23225	"	24	"
Mogayero	Salvatore	5		23419	"	26	"
Mohelsky	Ernest	5		23629	"	29	"
Montefinoe	Giuseppe	5		23863	"	31	"
Moore	Stanley	5		23950	Sept	1	"
Morehead	Frederick	5		24097	"	5	"
Morina	Carlo	5		24429	"	6	"
Morris	Paschall	5		24703	"	8	"
Montant	Lewis	5		24935	"	11	"
Moore	James B	5		25203	"	14	"
Montemora	Giovanni	5		25207	"	14	"
Mogee	Ralston G	5		25241	"	14	"
Molnar	Albert J	5		25269	"	14	"
Morici	Basilio	5		25395	"	16	"
Monroe	Ralph B	5		25499	"	18	"
Motley	Peter A	5		25591	"	18	"
Moeskel	Edward	5		25781	"	20	"
Mockovcak	Stephen	5		25827	"	21	"
Morris	George	5		25977	"	22	"
Morton	Dudley J	5		26229	"	25	"
Moran	John	5		26407	"	27	"
Moskovitz	Morris	5		26827	Oct	2	"
Molinelli	Francesco	5		27007	"	2	"
Montgomery	Frederick	5		27327	"	5	"

BRIDE

NAME OF BRIDE		VOL.	PAGE	NUMBER	DATE		
SURNAME	GIVEN NAME				MONTH	DAY	YEAR
Morny	Helen Lo	5		20207	July	24	1911
Moles	Francesco	5		20339	"	24	"
Moreau	Jennie Lo	5		20491	"	26	"
Monroig	Agustina	5		20539	"	26	"
Morris	Jeanette B	5		21319	Aug	4	"
Moran	Agnes	5		21329	"	4	"
Morjondo	Ettorja	5		21665	"	8	"
Montagno	Josephine	5		21873	"	10	"
Mondbyewska	Stephanya	5		22035	"	12	"
Moran	Elizabeth	5		22077	"	14	"
Morris	Ruby A	5		22269	"	16	"
Moffatt	Bridget	5		22419	"	17	"
Moyer	Mildred M	5		22699	"	19	"
Mohiker	Sophie	5		22781	"	21	"
Morabito	Maria A	5		22803	"	21	"
Mode	Pauline	5		22959	"	22	"
Moraldo	Maria	5		23175	"	24	"
Morris	Charlotte G	5		23441	"	25	"
Morgan	Georgiana B	5		23513	"	28	"
Mobilia	Gabriela	5		23727	"	30	"
Mojian	Grafsey	5		24033	Sept	1	"
Mongatero	Giulio	5		24063	"	2	"
Mosley	Anna	5		24095	"	2	"
Moran	Margaret	5		24099	"	2	"
Morse	Anda M	5		24159	"	2	"
Moorey	Mary	5		24463	"	6	"
Moseley	Josh	5		24519	"	7	"
Moran	Anna	5		24533	"	7	"
Moore	Maud	5		24859	"	11	"
Moll	Dora	5		24893	"	11	"
Morrison	Rose B	5		24897	"	11	"
Moore	Elizabeth	5		25107	"	13	"
Mollenhauser	Josephine G	5		25429	"	16	"
Morin	Yvonna Lo	5		25527	"	18	"
Mowen	Margaret	5		25569	"	18	"
Moschall	Anna M	5		25665	"	19	"
Moore	Gertrude G	5		25683	"	19	"
Moravec	Anna	5		25765	"	20	"
Mondot	Louise	5		25799	"	20	"
Morrison	Janet M	5		25921	"	21	"
Moriarty	Margaret	5		25937	"	21	"
Morretto	Maddalena	5		26083	"	23	"
Morgan	Grace	5		26095	"	23	"
Mobilio	Anna M	5		26157	"	23	"
Montana	Camilla	5		26597	"	28	"
Morgan	Mary A	5		26617	"	29	"
Moore	Mary A	5		26651	"	29	"
Morrison	Natalie	5		26789	"	30	"
Moskowitz	Fanny	5		26823	Oct	2	"

M - Turned next page

M
JUL
OCT
1911
2 PART YR

M

JUL

OCT

GROOM

Name of Groom: Surname	Given Name	Vol.	Page	Number	Date: Month	Day	Year
Mordaschewitz	Eugene M	5		27417	Oct	6	1911
Mottola	Nicola	5		27487	"	7	"
Morell	August F	5		27499	"	7	"
Moran	William G	5		27561	"	9	"
Monacelli	Florinda	5		27687	"	9	"
Morgan	William A	5		28281	"	14	"
Monteith	David W	5		28389	"	16	"
Moskowitz	William	5		28413	"	16	"
Moses	Louis	5		28463	"	16	"
Montuati	Emilio	5		28479	"	16	"
Moskowitz	Nathan	5		28497	"	17	"
Motzer	John	5		28621	"	17	"
Morrison	Sam	5		28869	"	19	"
Monteleone	Giuseppe	5		28881	"	19	"
Morriss	John W	5		28945	"	20	"
Moore	William J	5		29347	"	2[illegible]	"
Moldauer	Samuel	5		29391	"	[illegible]	"
Moretti	Federico	5		29449	"	[illegible]	"
Morgan	Henry	5		29605	"	26	"
Moore	Wittenhouse R	5		29779	"	27	"
Moldow	Hyman	5		29801	"	28	"
Mortensen	Ole	5		29831	"	28	"
Mo							
Mo							
Mo							
Mo							
Mo							
Mo							
Mo							
Mo							
Mo							
Mo							
Mo							
Mo							
Mroczka	Antonio	5		28477	Aug	17	1911
Mr							

BRIDE

Name of Bride: Surname	Given Name	Vol.	Page	Number	Date: Month	Day	Year
Montoforte	Giuseppina	5		26895	Oct	2	1911
Morris	Albertina	5		26991	"	2	
Montagna	Vincenzina	5		27291	"	5	"
Moran	May	5		27177	Oct	4	"
Monteforte	Anna E	5		27339	"	5	"
Morandi	Pierina	5		27361	"	5	"
Moran	Winifred	5		27805	"	10	"
Most	Jennie	5		28133	"	14	"
Moviato	Giovannina	5		28141	"	14	"
Morris	Margaret	5		28173	"	14	"
Moore	Della F	5		28201	"	14	"
Morris	Eva	5		28257	"	14	"
Moravek	Albina	5		28529	"	17	"
Moran	Annie	5		28617	"	17	"
Montefeterio	Isoline	5		28749	"	18	"
Mo	Anna	5		28825	"	19	"
Moon	Lillian	5		28945	"	20	"
Moskovitz	Nettie	5		29123	"	23	"
Motak	Louisa	5		29171	"	23	"
Mork	Maria	5		29273	"	24	"
Mo	Giuseppina	5		29401	"	25	"
Moore	Jennie M	5		29671	"	26	"
Morris	Rose	5		29695	"	27	"
Moses	Annie	5		29889	"	28	"
Mo							
Mo							
Mo							
Mo							
Mo							
Mo							
Mo							
Mo							
Mo							
Mo							
Mo							
Mr							
Mr							

M-27831

1911

2 PART YR

GROOM

NAME OF GROOM		VOL.	PAGE	NUMBER	DATE		
SURNAME	GIVEN NAME				MONTH	DAY	YEAR
Murray	Clarence W	5		20307	July	24	1911
Mumford	Charles R	5		20781	"	29	"
Muto	Crescenzo	5		21113	Aug	2	"
Murphy	Peter	5		21131	"	2	"
Murray	John J	5		21139	"	2	"
Mwaicki	Stanislaus	5		21245	"	4	"
Murphy	Lorenzo	5		21343	"	4	"
Mulholland	Charles W	5		21541	"	7	"
Murray	William J	5		21703	"	9	"
Murphy	Stephan	5		21885	"	11	"
Murphy	James W	5		21891	"	11	"
Munk	Sam	5		22197	"	15	"
Mulligan	Harry J	5		22261	"	16	"
Mulligan	William J	5		22693	"	18	"
Murphy	John L	5		23251	"	25	"
Mulcahy	Edward M	5		23253	"	25	"
Muller	Walter H	5		23371	"	26	"
Muratori	Gaetano	5		23591	"	28	"
Mulligan	Thomas J	5		24519	Sept	5	"
Muller	William	5		24683	"	8	"
Murray	Jay C	5		24711	"	8	"
Murtaugh	Daniel L	5		24829	"	11	"
Mucha	Bronia	5		24973	"	11	"
Murphy	John J	5		24995	"	12	"
Muller	Anton	5		25209	"	14	"
Mulligall	Thomas J	5		25211	"	14	"
Murtha	Duke L	5		25513	"	18	"
Mullen	Richard J	5		25745	"	20	"
Mulligan	Patrick	5		26095	"	22	"
Munch	Johanna M	5		26109	"	22	"
Muller	Robert J	5		26167	"	26	"
Munro	Robert	5		26925	Oct	1	"
Muller	Charles H	5		26941	"	2	"
Murray	William	5		27037	"	3	"
Muller	William	5		27993	"	13	"
Muzzi	Luigi	5		28143	"	14	"
Muzzi	Giovanni	5		28303	"	16	"
Mullen	Thomas J	5		28911	"	19	"
Mungone	Canto	5		28943	"	20	"
Muller	William G	5		28963	"	20	"
Munter	Jacob B	5		29331	"	24	"
Mulligan	Thomas J	5		29489	"	25	"
Muncey	Edward	5		29725	"	27	"
Murray	Maxwell	5		29891	"	28	"
Mu							
Mu							
Mu							
Mu							
Mu							

61—27891

BRIDE

NAME OF BRIDE		VOL.	PAGE	NUMBER	DATE		
SURNAME	GIVEN NAME				MONTH	DAY	YEAR
Murray	Cecilia J	6		20101	July	20	1911
Mulfer	Martha	6		20183	"	22	"
Mutura	Anna	5		21449	Aug	5	"
Murphy	Anna M	5		21803	"	11	"
Murovitz	Minnie	5		21949	"	11	"
Mulgowhey	Margaret V	5		22019	"	12	"
Muller	Rachel	5		22185	"	14	"
Murphy	Emily G	5		22205	"	15	"
Murphy	Mary J	5		22491	"	17	"
Murphy	Andie	5		22577	"	18	"
Murinson	Sonia	5		22725	"	19	"
Murphy	Winifred	5		22797	"	21	"
Muzzell	Francesca	5		22801	"	21	"
Mulvaney	Jennie C	5		22983	"	23	"
Muller	Emma	5		23323	"	26	"
Muhman	Agnes	5		23565	"	28	"
Mullane	Elizabeth	5		24045	Sept	2	"
Mu[illegible]	Anna	5		24225	"	5	"
Mueller	Anna	5		24260	"	5	"
Mullineaux	Lillian G	5		24457	"	6	"
Murphy	Nora J	5		24467	"	6	"
Muller	Olga O	5		24487	"	6	"
Mullane	Elizabeth	5		24591	"	7	"
Muller	Lena	5		25021	"	12	"
Murphy	Helen G	5		25117	"	13	"
Muller	Frida W	5		25749	"	20	"
Murtha	Mary	5		25803	"	20	"
Mullery	Catherine L	5		26079	"	23	"
Munch	Emma	5		26257	"	25	"
Muller	Alvine	5		26575	"	28	"
Mule	Concettina	5		26681	"	29	"
Mulcahy	Margaret M	5		27227	Oct	4	"
Much	Margarete	5		27417	"	6	"
Murray	Bridget	5		27973	"	11	"
Murphy	Nora	5		28181	"	14	"
Murray	Martha J	5		28421	"	16	"
Murtha	Sadie J V	5		28965	"	20	"
Munson	Marcella G	5		29119	"	23	"
Muse	Florence S	5		29127	"	23	"
Murray	Margaret	5		29281	"	23	"
Munch	Elizabeth M	5		29381	"	24	"
Murray	Effie	5		29485	"	25	"
Mundschau	Chillspine K	5		29683	"	26	"
Mu							
Mu							
Mu							
Mu							
Mu							
Mu							

Continued next page

M

JUL

OCT

1911

2 PART YR

GROOM

BRIDE

M

JUL

OCT

1911

2 PART YR

NAME OF GROOM		VOL.	PAGE	NUMBER	DATE		
SURNAME	GIVEN NAME				MONTH	DAY	YEAR
Mu							
Mu							
Mu							
Mu							
Mu							
Mu							
Mu							
Mu							
Mu							
Mu							
Mu							
Mu							
Mu							
Mu							
Myers	Murray E	5	2021	July	22	1911	
Myers	John N	5	2145	Aug	7	"	
Myers	Frank N	5	2263	Sept	29	"	
My							
My							
My							
My							
My							
My							
My							

NAME OF BRIDE		VOL.	PAGE	NUMBER	DATE		
SURNAME	GIVEN NAME				MONTH	DAY	YEAR
Mu							
Mu							
Mu							
Mu							
Mu							
Mu							
Mu							
Mu							
Mu							
Mu							
Mu							
Mu							
Mu							
Mu							
Myerowitz	Yette	5	2406	Sept	2	1911	
Myonie	Annie	5	2507	"	12	"	
Myers	Sara	5	2977	Oct	27	"	
My							
My							
My							
My							
My							
My							
My							

68—97891

GROOM

NAME OF GROOM		VOL.	PAGE	NUMBER	DATE		
SURNAME	GIVEN NAME				MONTH	DAY	YEAR
McAuliffe	Dennis J	5		22383	Aug	16	1911
McAuliffe	Edward J	5		23561	"	28	"
McArdle	Arthur J	5		24035	Sept	1	"
McAuliffe	Michael J	5		24445	"	2	"
McAllister	John H	5		24301	"	5	"
McAree	James J	5		29421	Oct	25	"
McAdams	Charles J	5		29859	"	28	"
McA							
McA							
McA							
McB							
McB							
McB							
McB							
McB							
McCabe	Grant	5		22447	July	24	1911
McCaffery	Christopher	5		23324	Aug	4	"
McClain	Lecel B	5		21535	"	7	"
McCann	James	5		22271	"	15	"
McCafferty	Patrick	5		22399	"	16	"
McCormick	William J	5		23155	"	24	"
McCloskey	Francis A	5		23771	"	30	"
McCulloch	Charles H	5		24097	Sept	2	"
McConnell	Patrick	5		24421	"	6	"
McCrookery	Oliver H	5		24629	"	7	"
McCusker	Owen	5		24771	"	9	"
McCue	Robert	5		24921	"	11	"
McCabe	Michael	5		25309	"	15	
McCoy	Ralph	5		25857	"	21	"
McConville	Daniel	5		25983	"	22	"
McCarthy	Jeremiah	5		25985	"	22	"
McCormick	Hugh J H	5		26231	"	25	"
McCabe	Patrick	5		27631	Oct	9	"
McCarthy	Jeremiah	5		27985	"	11	"
McClure	Thomas H	5		28043	"	13	"
McCarthy	Frank	5		29639	"	26	"
McC							
McC							
McC							
McC							

64 - 27881

BRIDE

NAME OF BRIDE		VOL.	PAGE	NUMBER	DATE		
SURNAME	GIVEN NAME				MONTH	DAY	YEAR
McAniff	Mary J	5		2309	Aug	23	1911
McAweeny	Frances E	5		24489	Sept	6	"
McA							
McA							
McA							
McA							
McA							
McA							
McA							
McA							
McBride	Josephine J	5		22711	Aug	15	1911
McBrien	Georgena H	5		25729	Sept	21	"
McB							
McB							
McB							
McCormack	Florence	5		21621	Aug	8	1911
McCabe	Anna M	5		21847	"	10	"
McCrum	Sarah E	5		22051	"	12	"
McCaffry	Annie	5		22399	"	16	"
McCullough	Martha	5		23581	"	26	"
McCarthy	Helen	5		23917	"	26	
McCormack	Margaret	5		23855	"	31	"
McCullough	Lottie	5		25421	Sept	16	"
McCann	Isabella	5		26553	"	28	"
McCloskey	Catherine	5		26595	"	28	"
McCarthy	Frances	5		28433	Oct	16	"
McCare	Helen	5		29513	"	25	"
McCormick	Maria D	5		29987	"	30	"
McC							
McC							
McC							
McC							
McC							
McC							
McC							
McC							
McC							
McC							
McC							
McC							

Continued next page

M
JUL
OCT
1911
2 PART YR
WYTHSRDO
KIL
LIS
FED
BA

GROOM

NAME OF GROOM		VOL.	PAGE	NUMBER	DATE		
SURNAME	GIVEN NAME				MONTH	DAY	YEAR
McDonald	Robert A.	5		21537	Aug	7	1911
McDonald	Charles W.	5		25351	Sept	15	"
McDermott	William J.	5		26671	"	29	"
McDowell	John J.	5		26847	Oct	2	"
McDonnell	William C.	5		27935	"	11	"
McDonald	James	5		28317	"	16	"
McDonnell	John C.	5		29285	"	24	"
McD							
McD							
McD							
McD							
McD							
McD							
McD							
McD							
McD							
McD							
McD							
McD							
McD							
McD							
McD							
McD							
McD							
McD							
McEnroe	Michael	5		20203	July	22	1911
McEntee	John W.	5		21847	Aug	10	"
McElroy	William	5		26695	Sept	29	"
McEnroe	Matthew	5		26869	Oct	2	"
McE							
McE							
McFarland	Otto W.	5		20019	July	20	1911
McF							
McF							
McF							

BRIDE

NAME OF BRIDE		VOL.	PAGE	NUMBER	DATE		
SURNAME	GIVEN NAME				MONTH	DAY	YEAR
McDonald	Winifred L.	5		21913	Aug	11	1911
McDermott	Mary	5		22817	"	24	
McDonough	Florence	5		23681	"	29	"
McDevitt	Catherine C.	5		23825	"	31	"
McDonald	Mary	5		23877	"	31	"
McDonald	Julia G.	5		25256	Sept	14	"
McDonnell	Mary G.	5		27535	Oct	7	"
McDermott	Rose	5		27853	"	11	"
McDonald	Mary	5		29101	"	23	"
McDonnell	Mary C.	5		29771	"	27	"
McD							
McD							
McD							
McD							
McD							
McD							
McD							
McD							
McD							
McD							
McD							
McD							
McD							
McD							
McD							
McD							
McEvoy	Theresa C.	5		20639	July	27	1911
McElligott	Jennie	5		21935	Aug	11	
McElligott	Julia	5		25955	Sept	23	"
McEnaney	Juliett	5		27935	Oct	11	"
McEvily	Katherine J.	5		28053	"	13	"
McEroy	Anne C.	5		28835	"	19	"
McFaul	Mary	5		27561	Oct	9	1911
McF							
McF							
McF							

WITHDRAWN
MAR 1 1965
LIBRARY

M
JUL
OCT

1911
2 PART YR

GROOM

NAME OF GROOM		VOL.	PAGE	NUMBER	DATE		
SURNAME	GIVEN NAME				MONTH	DAY	YEAR
McClone	John	5		20583	July	27	1911
McGowan	Owen	5		20679	"	28	"
McGuinness	Edward	5		21639	Aug	8	"
McGuirey	Joseph	5		23021	"	23	"
McGrath	William B	5		23425	"	26	"
McGinn	Philip	5		24011	Sept	1	"
McGarry	Charles J	5		25155	"	12	"
McGahen	James L	5		25359	"	15	"
McGraw	Joseph J Jr	5		27039	Oct	3	"
McGarry	John	5		27547	"	7	"
McGrath	Frank	5		27745	"	10	"
McGee	Thomas J	5		27841	"	11	"
McGrath	Charles A	5		28055	"	12	"
McGinniss	Daniel A	5		28373	"	16	"
McGarry	James H	5		29447	"	25	"
McG							
McG							
McG							
McG							
McG							
McG							
McG							
McG							
McG							
McG							
McG							
McG							
McG							
McG							
McHugh	Charles J	5		27655	Oct	9	1911
McHugh	James J	5		29185	"	23	"
McH							
McH							
McIntyre	Charles L	5		20837	July	31	1911
McInerny	Patrick	5		23176	Aug	24	"
McIver	Thomas L	5		27267	Oct	5	"
McI							
McI							
McJ							
McJ							

BRIDE

NAME OF BRIDE		VOL.	PAGE	NUMBER	DATE		
SURNAME	GIVEN NAME				MONTH	DAY	YEAR
McGrath	Mae J	5		20191	July	21	1911
McGeehan	Mary J	5		20794	"	20	"
McGee	Emma	5		20815	"	21	"
McGowan	Katherine	5		21639	Aug	8	"
McGonigle	Emma V	5		22289	"	15	"
McGrath	Ellen V	5		24097	Sept	2	"
McGuire	Mary J	5		24225	"	5	"
McGinn	Alice K	5		24257	"	5	"
McGowan	Katherine	5		24689	"	8	"
McGin	Sarah	5		24691	"	8	"
McGrane	Irene	5		25039	"	12	"
McGraw	Florence L	5		25771	"	20	"
McGowan	Mary	5		25847	"	21	"
McGee	Mae J	5		25915	"	21	"
McGahen	Lucia L	5		26459	"	27	"
McGraney	Ang E	5		26601	"	29	"
McGlinchy	Nellie	5		26861	Oct	3	"
McGeehan	Mary D	5		26899	"	2	"
McGonigle	Gubbet	5		27071	"	3	"
McGarr	Louise	5		27203	"	4	"
McGrath	Sally B	5		27883	"	11	"
McGlynn	Teresa	5		27940	"	11	"
McGuiness	Anna L	5		27967	"	11	"
McGeough	Margaretta E	5		28271	"	14	"
McGrath	Bea L	5		28691	"	18	"
McGee	Margaret M	5		28927	"	20	"
McGoofin	Hannah	5		29283	"	23	"
McGuloky	Mary M	5		29395	"	24	"
McGuire	Margaret	5		29469	"	25	"
McGinness	Margaret	5		29551	"	26	"
McHugh	Mary A	5		21089	Aug	2	1911
McH							
McH							
McH							
McInerney	Hannah	5		23179	Aug	24	1911
McIntyre	Agnes	5		29263	Oct	23	"
McI							
McI							
McI							
McJ							
McJ							

M
JUL
OCT
1911
2 PART YR
WYTHEVILLE VA

M
JUL
OCT
1911
2 PART YR

GROOM

Name of Groom		Vol.	Page	Number	Date		
Surname	Given Name				Month	Day	Year
McKenna	James J.	5		20205	July	22	1911
McKenney	Peter F.	5		21439	Aug	17	"
McKee	John	5		22705	"	21	"
McKee	John K.	5		25391	Sept	16	"
McKenna	Patrick	5		25425	"	16	"
McKenna	Hugh	5		25657	"	19	"
McKay	Richard J.	5		27940	Oct	11	"
McKenna	William J. Jr	5		28611	"	17	"
McKee	Carlisle	5		28627	"	17	"
McKenna	Joseph	5		28691	"	18	"
McK							
McK							
McK							
McK							
McK							
McK							
McK							
McK							
McK							
McK							
McK							
McK							
McK							
McK							
McLeod	Murdoch	5		26587	Sept	28	1911
McLaughlin	Denis	5		28037	Oct	13	"
McL							
McL							
McL							
McL							
McL							
McL							
McL							
McL							
McL							
McL							
McL							
McL							
McL							
McL							
McL							
McL							
McL							
McL							
McL							

BRIDE

Name of Bride		Vol.	Page	Number	Date		
Surname	Given Name				Month	Day	Year
McKenna	Kate	5		20623	July	27	1911
McKenna	Mary	5		21197	Aug	3	"
McKamy	Mamie E.	5		21961	"	12	"
McKinley	Anna	5		23573	"	28	"
McKenna	Agnes L.	5		23815	"	31	"
McKenna	Ella F.	5		24431	Sept	2	"
McKellar	Agnes J.	5		28481	Oct	17	"
McKay	Elizabeth	5		28623	"	17	"
McKaly	Margaret	5		28929	"	20	"
McKelvey	Alice	5		28991	"	20	"
McKenzie	Mary	5		29095	"	21	"
McKinley	Catherine L.	5		29457	"	25	"
McK							
McK							
McK							
McK							
McK							
McK							
McK							
McK							
McK							
McK							
McK							
McK							
McK							
McK							
McLaughlin	Bridget	5		21493	Aug	7	1911
McLaughlin	Agnes	5		24039	"	12	"
McLean	Martha E.	5		27193	Oct	11	"
McLuc	Louise	5		27527	"	14	"
McLaughlin	Sarah	5		29973	"	30	"
McL							
McL							
McL							
McL							
McL							
McL							
McL							
McL							
McL							
McL							
McL							
McL							
McL							
McL							
McL							
McL							
McL							

GROOM

NAME OF GROOM		VOL.	PAGE	NUMBER	DATE		
SURNAME	GIVEN NAME				MONTH	DAY	YEAR
McMahon	Harry J	5		22401	Aug	16	1911
McMahon	William J	5		22909	"	22	"
McMahon	Martin	5		23051	"	23	"
McMahon	Thomas E	5		24491	Sept	7	"
McMuffen	James E	5		25025	"	21	"
McMillan	Robert	5		27599	Oct	9	"
McMahon	Frank J	5		28735	"	18	"
McMangus	Edward	5		29147	"	23	"
McMeel	Patrick	5		29521	"	26	"
McM							
McM							
McM							
McM							
McM							
McM							
McM							
McM							
McM							
McM							
McM							
McNamara	Matthew	5		26397	Sept	26	1911
McNamee	James	5		28527	Oct	17	"
McN							
McN							
McN							
McN							
McN							
McN							
McN							
McN							
McN							
McN							
McN							
McN							
McN							
McN							
McN							
McN							
McN							
McN							
McN							
McN							
McN							

BRIDE

NAME OF BRIDE		VOL.	PAGE	NUMBER	DATE		
SURNAME	GIVEN NAME				MONTH	DAY	YEAR
McMurray	Isabella	5		20777	July	29	1911
McMullen	Elizabeth	5		24196	Sept	5	"
McMahon	Jennie	5		25237	Sept	14	"
McM							
McM							
McM							
McM							
McM							
McM							
McM							
McM							
McM							
McM							
McM							
McM							
McM							
McM							
McM							
McNally	Mary	5		27705	Aug	21	1911
McNeill	Phoebe	5		28503	"	25	"
McNulty	Mary A	5		27825	Oct	10	"
McN							
McN							
McN							
McN							
McN							
McN							
McN							
McN							
McN							
McN							
McN							
McN							
McN							
McN							
McN							
McN							
McN							
McN							

M

JUL

OCT

1911

2 PART YR

WYTSRQPO

M
JUL
OCT
1911
2 PART YR

GROOM

NAME OF GROOM		VOL.	PAGE	NUMBER	DATE		
SURNAME	GIVEN NAME				MONTH	DAY	YEAR
McO							
McPherson	Davide A	5		26807	Sept	21	19 11
McP							
McP							
McP							
McQ							
McQ							
McQ							
McQ							
McR							
McR							
McR							
McR							
McSweeney	Jeremiah W	5		25933½	Sept	15	19 11
McS							
McS							
McS							
McTierney	John J A	5		26501	Sept	27	19 11
McT							
McT							
McT							
McV							
McV							
McV							
McV							
McWilliams	Geng	5		27871	Oct	11	1911
McWhirter	Hugh	5		29223	"	24	"
McW							

BRIDE

NAME OF BRIDE		VOL.	PAGE	NUMBER	DATE		
SURNAME	GIVEN NAME				MONTH	DAY	YEAR
McO							
McPherson	Anna L.	5		23665	Aug	21	19 11
McPhillips	Mary	5		27481	Oct	6	"
McP							
McP							
McQ							
McQ							
McQ							
McQ							
McR							
McR							
McR							
McR							
McS							
McS							
McS							
McS							
McT							
McT							
McT							
McT							
McVetty	Rose A	5		29285	Oct	24	1911
McV							
McV							
McV							
McW							
McW							
McW							

GROOM

NAME OF GROOM Surname	Given Name	Vol.	Page	Number	Date Month	Day	Year
Matsgon	Arthur	6		20130	July	21	1911
Manton	Amedo	6		20144	"	21	"
Maxwell	Frederick	6		20166	"	22	"
Marecca	Michele A	6		20182	"	22	"
Maiolo	Vincenzo	6		20212	"	22	"
Mayheim	Salomon	6		20410	"	25	"
Maher	Thomas	6		20412	"	25	"
Marino	Domenico	6		20450	"	25	"
Matfovsky	Ralph	6		20512	"	26	"
Mallone	Natale	6		20572	"	27	"
Magherae	Theodore	6		20642	"	27	"
Malaneznk	Anton	6		20836	"	29	"
Martin	Alfred	6		20858	"	31	"
Markovich	Louis	6		20874	"	31	"
Mosher	Raymond	6		20940	"	31	"
Malcone	David	6		20944	"	31	"
Mascott	Jack	6		21010	Aug	1	"
Martin	Anderson	6		21042	"	1	"
Massey	Samuel J	6		21082	"	2	"
MacDonald	Gary	6		21128	"	2	"
Marshall	Geo. L	6		21190	"	3	"
Mark	John. H	6		21252	"	3	"
Mark	Louis	6		21264	"	3	"
Martin	Lawrence F	6		21280	"	3	"
Masin	Joe	6		21376	"	5	"
Marrone	Giovanni	6		21402	"	7	"
Mahon	Henry	6		21476	"	7	"
Martin	Gustave	6		21480	"	7	"
Markham	Ronald H	6		21486	"	7	"
MacCormack	Harry	6		21496	"	7	"
Morgan	Michael	6		21622	"	8	"
Mahon	Patrick	6		21638	"	8	"
Mackay	Norman	6		21646	"	8	"
Martin	Henry	6		21648	"	8	"
Marcantelle	Noel	6		21666	"	8	"
Markowitz	Frank S	6		21668	"	8	"
Macdonald	Angus S	6		21700	"	9	"
Marcus	Joseph	6		21740	"	9	"
Macorpa	Domenica	6		21808	"	10	"
Marchese	Antonia	6		21850	"	10	"
Mansfield	Francis	6		21952	"	11	"
Maiola	Giuseppe	6		21998	"	11	"
Mancino	Giuseppe	6		22126	"	14	"
Marsiglia	Gaetano	6		22134	"	14	"
Mahaney	George N	6		22192	"	14	"
Mayer	Rudolf	6		22214	"	15	"
Martino	Samuel	6		22234	"	15	"
Macon	Harry	6		22314	"	16	"
Mackefreace	George H	6		22350	"	16	"

BRIDE

NAME OF BRIDE Surname	Given Name	Vol.	Page	Number	Date Month	Day	Year
Markowitch	Dora	6		20008	July	19	1911
Matyas	Meri	6		20140	"	22	"
Mabemann	Gertrude I	6		20230	"	22	"
Marchesani	Carmela	6		20294	"	24	"
Mayer	Elizabeth A	6		20384	"	25	"
Marino	Giuseppina	6		20450	"	25	"
Marky	Debbie	6		20498	"	26	"
Marcheck	Rosie	6		20572	"	26	"
Maple	Flora M	6		20644	"	26	"
Marmaroch	Fetta	6		20622	"	27	"
Mager	Emma K	6		20686	"	28	"
Mahler	Rose	6		20942	"	31	"
Mana	Edna	6		20996	Aug	1	"
Margazzi	Giovannina	6		21198	"	3	"
Martin	Oliver	6		21218	"	5	"
Marcellini	Vittoria	6		21342	"	3	"
Marke	Fannie	6		21370	"	5	"
Marin	Emilie	6		21490	"	7	"
Mailak	Florence	6		21528	"	7	"
Maxwell	Anna	6		21594	"	8	"
Macartney	Margaret	6		21622	"	8	"
Martin	Julia	6		21624	"	8	"
Makosky	Ida	6		21718	"	9	"
Magy	Roska	6		21762	"	9	"
Marin	Maria	6		21872	"	10	"
Maurello	Rosa	6		21972	"	11	"
Marshard	Dorothe	6		22034	"	12	"
Maynard	Ethel	6		22092	"	14	"
Mangini	Adalgisa	6		22106	"	14	"
Mangelo	Clara D	6		22200	"	15	"
Mandelbaum	May	6		22278	"	15	"
Mayer	Louise	6		22356	"	16	"
Malloy	Eugene	6		22414	"	17	"
Malatesta	Elizabeth M	6		22460	"	17	"
Marcynov	Elizabeth	6		22698	"	18	"
Margolies	Rosie	6		22650	"	18	"
Mastrella	Anna	6		22756	"	21	"
Manetto	Rosalia	6		22760	"	21	"
Man	Mary	6		22834	"	21	"
Martino	Maria I	6		22848	"	21	"
Martin	Marion	6		22998	"	22	"
Marga	Sofia	6		23014	"	23	"
Mangini	Anna	6		23026	"	23	"
Mango	Sarah	6		23044	"	23	"
Manton	Winifred	6		23060	"	23	"
Mazer	Rod	6		23114	"	23	"
Matthews	Lexcie E	6		23208	"	24	"
MacLeod	Emily L	6		23254	"	24	"
Mauter	Anna	6		23410	"	26	"

Continued next page

M
JUL
OCT
1911
2 PART YR

GROOM

NAME OF GROOM		VOL.	PAGE	NUMBER	DATE		
SURNAME	GIVEN NAME				MONTH	DAY	YEAR
Marchesano	Francesco	6		22260	Aug	16	1911
Mazzocco	Antimio	6		22452	"	15	"
Mazzillo	Giuseppe	6		22478	"	17	"
Maultasch	Charles	6		22544	"	17	"
Martin	James	6		22620	"	17	"
Many	Harold E	6		22736	"	19	"
MacDowell	Albert E	6		22784	"	21	"
Maty	John	6		22834	"	21	"
Malingecci	Domenico	6		22934	"	23	
Macalugo	Salvatore	6		23038	"	24	"
Manzello	Silvio	6		23078	"	25	"
Martin	James Jas F	6		23086	"	25	"
Martens	Bartholomew	6		23358	"	26	"
Maccagnano	Antonino	6		23374	"	26	"
Mangiapane	Michelangelo	6		23452	"	28	"
Martorano	Domenico	6		23498	"	28	"
Maynter	Alter	6		23644	"	28	"
Matuz	Matefa	6		23548	"	28	"
Markovich	Abraham	6		23564	"	28	"
Manghisi	Francesco	6		23566	"	28	"
Manning	Thomas	6		23670	"	29	"
Maniaci	Salvatory	6		23778	"	30	"
Mansell	Charles	6		23822	"	31	"
Martini	Estilio	6		23836	"	31	"
Marzullo	Lorenzo	6		23888	"	31	"
Martincich	Frank	6		23894	"	31	"
Materia	Nicola	6		23898	"	31	"
Matteon	Appiciano	6		23914	"	31	"
Mambeet	Stephen B	6		23962	Sept	1	"
Martin	George D	6		24152	"	2	"
Marullo	Guiseppe	6		24248	"	5	"
Mauro	Francesco S	6		24374	"	5	"
Macchio	Pietro	6		24352	"	6	"
Marker	Charles	6		24402	"	6	"
Matilainen	Valle	6		24424	"	6	"
Massa	Pietro	6		24522	"	7	"
Manganiello	Giuseppe	6		24618	"	7	"
Maher	Paulus	6		24664	"	8	"
Mandel	Morris	6		24668	"	8	"
Masucci	Pasquale	6		24774	"	8	"
Marinos	Chris	6		24780	"	9	"
Mayket	Leon	6		25070	"	13	"
Makarewicz	Filip	6		25096	"	13	"
Maguire	William	6		25124	"	13	"
Makofnot	Samuil	6		25194	"	14	"
Marchetti	Angelo	6		25204	"	14	"
Manevich	Abraham	6		25306	"	15	"
Mar	Henry R	6		25348	"	15	"
Martuccio	Modestino	6		25374	"	15	"

57—27881

BRIDE

NAME OF BRIDE		VOL.	PAGE	NUMBER	DATE		
SURNAME	GIVEN NAME				MONTH	DAY	YEAR
Manning	Emma	6		23520	Aug	28	1911
Mantar	Ida	6		23580	"	29	"
Mann	Ellen E	6		23674	"	29	"
MacMillan	Mary A	6		23722	"	30	"
Magrath	Florence G	6		23746	"	30	"
Mahoney	Mary	6		23748	"	30	"
Mantel	Magdalen	6		23782	"	30	"
Maloney	Rosa	6		23796	"	30	"
Maase	Georg M A	6		23858	"	31	"
Mayer	Elizabeth	6		23882	"	31	"
Mahning	Elizabeth	6		23946	Sept	1	"
Maury	Minnie E	6		23966	"	1	"
Marfin	Minnie	6		24176		5	
Mallozzo	Giuseppa	6		24214	"	5	"
Mazzino	Mary	6		24250	"	5	"
Media	Mary A	6		24292	"	5	"
Marlecalsi	Rosa	6		24350	"	6	"
Mallon	Peggie	6		24406	"	6	"
MacDonald	Alta	6		24556	"	7	"
Mandato	Francesca	6		24632	"	7	"
Mahon	Veronica	6		24712	"	8	"
Martinka	Sylvester	6		24790	"	9	"
Manoni	Anna	6		24818	"	11	"
MacMillan	Maud E G	6		24860	"	11	"
Marpton	Florence	6		24868	"	11	"
Maher	Bridget V	6		24880	"	11	"
Mancuso	Guiseppa	6		24900	"	11	"
MacDougal	Katharine	6		24930	"	11	"
Martin	Mattie B	6		25068	"	12	"
Mandzan	Rose	6		25118	"	13	"
Maap	Lillian	6		25128	"	13	"
MacIntyre	Amy M	6		25146	"	13	"
Marshall	Mary	6		25152	"	13	"
Matta	Adreno	6		25200	"	14	"
Marchica	Pietra	6		25206	"	14	"
Malpezt	Julia	6		25274	"	14	"
Mahn	Augusta C	6		25334	"	15	"
Malone	Mary	6		25400	"	16	"
Markert	Marie E	6		25602	"	18	"
Macy	Annie	6		25608	"	18	"
MacPherson	Catherine	6		25622	"	19	"
Maibrana	Giuseppa	6		25744	"	20	"
Marasty	Maria	6		25776	"	20	"
Matter	Anna	6		25866	"	21	"
Manka	Maria	6		25944	"	21	"
Maliszewska	Sophie	6		26000	"	22	"
Maddalone	Raffaela	6		26060	"	23	"
Masi	Maddalena	6		26198	"	25	"
Mace	Benta	6		26250	"	25	"

Continued next page

M

JUL

OCT

1911

2 PART YR

GROOM

NAME OF GROOM Surname	Given Name	Vol.	Page	Number	Date Month	Day	Year
Marchina	Guiseppe	6		25414	Sept	16	1911
Manny	Domie	6		25474	"	16	"
Marchello	Eugenio	6		25476	"	18	"
Martin	William J	6		25590	"	18	"
Matthews	Charles J	6		25612	"	18	"
Marsh	Henry	6		26664	"	19	"
Mallan	Joseph	6		25818	"	20	"
Macarney	Robert	6		25936	"	21	"
Matrella	Pietro	6		26120	"	23	"
Main	George	6		26194	"	25	"
Mancini	Guiseppe	6		26214	"	25	"
May	William D Jr	6		26280	"	25	"
Malder	Benjamin	6		26284	"	25	"
Mawhinney	William	6		26310	"	26	"
Mayrgo	Howard J	6		26338	"	26	"
McPherson	Peter C	6		26350	"	26	"
MacAdam	John	6		26434	"	27	"
Maguer	Martin A	6		26536	"	28	"
Martin	Gregory G	6		26594	"	28	"
Maldon	Richard J	6		26616	"	28	"
Markiewicz	John	6		26684	"	29	"
Malin	Herbert A	6		26694	"	29	"
Mateyna	Anton	6		26874	Oct	2	"
Markowski	Vincenty	6		26890	"	2	"
Marcascciano	Michele	6		27076	"	3	"
Marcus	Abraham	6		27164	"	4	"
MacRae	Roderick	6		27280	"	5	"
Mari	Guiseppe	6		27344	"	5	"
Mazza	Guiseppe	6		27492	"	7	"
Mafliaro	Gaetano	6		27526	"	9	"
Malden	John C	6		27760	"	10	"
Mayrowitz	Mayer	6		27834	"	11	"
Malachowski	John	6		28028	"	13	"
Ma[illegible]	Zacharia B	6		28186	"	14	"
Martorana	Guiseppe	6		28254	"	14	"
Magoa	John	6		28384	"	16	"
Maloney	William	6		28420	"	16	"
Massafcusa	Francesco	6		28546	"	17	"
Marullo	Donato Ag	6		28814	"	19	"
Maghlow	Abram J	6		28926	"	20	"
Malagrewitz	John	6		28954	"	20	"
MacIntyre	Henry	6		28956	"	20	"
Mayer	John	6		28966	Oct	20	"
Malone	Henry	6		29072	"	21	"
Mattson	Carl O	6		29166	"	23	"
Mayer	Moses	6		29244	"	23	"
Mallon	George	6		29286	"	24	"
Maxwell	John P	6		29290	"	24	"
Mattina	Francesco	6		29302	"	24	"

BRIDE

NAME OF BRIDE Surname	Given Name	Vol.	Page	Number	Date Month	Day	Year
Martinson	Jennie	6		26422	Sept	27	1911
May	Annie	6		26462	"	2	"
Marinelli	Caterina	6		26466	"	2	"
Massara	Angela	6		26496	"	27	"
MacKelde	Margaret S	6		26610	"	28	"
May	Rose	6		26714	"	30	"
Mackie	Alexina	6		26758	"	30	"
May	Rose	6		26764	"	30	"
Marr	Mary	6		26760	"	30	"
Maro	Filomena	6		26762	"	30	"
Maillefort	Winfred	6		26836	Oct	2	"
Madigan	Sofia	6		26862	"	2	"
Matzuta	Anne	6		26882	"	2	"
Marczewska	Marya	6		26890	"	2	"
Magrani	Genoveffa	6		26930	"	2	"
Meyer	Anna	6		26972	"	2	"
Matthews	Agnes	6		27148	"	4	"
Matthews	May A	6		27154	"	4	"
Maguire	Mary	6		27218	"	4	"
Meyer	Rosena	6		27344	"	5	"
Madanni	Olga	6		27518	"	7	"
Marra	Marianna	6		27566	"	9	"
Madden	Bridget A	6		27662	"	9	"
Maloney	Emily M	6		27684	"	9	"
Matthaei	Bertha L	6		27750	"	10	"
Martasen	Clara E	6		27812	"	10	"
Mack	Veronica E	6		27822	"	10	"
Mary	Lucy W	6		27846	"	11	"
Mazzara	Gaetano	6		27850	"	11	"
McDevitt	Annie E	6		27990	"	13	"
Masterson	Cecelia	6		28100	"	13	"
Maclaren	Jeannie K	6		28104	"	12	"
Margarten	Carrie	6		28114	"	13	"
Mackman	Mary	6		28198	"	14	"
Martin	Mary C	6		28214	"	14	"
Maas	Gertrud	6		28300	"	16	"
Mayer	Mary L	6		28316	"	16	"
Massia	Catherine A S	6		28350	"	16	"
Marchuck	Mary	6		28464	"	16	"
Masoley	Sarah	6		28514	"	17	"
Magauley	Sally	6		28600	"	17	"
Maher	Helen M	6		28858	"	19	"
Matturo	Pasqualina	6		28896	"	19	"
Mangiagn	Margaret	6		28914	"	19	"
Macfarlane	Agnes D K	6		28950	"	20	"
Marlucchi	Ida	6		29030	"	21	"
Marinch	Agnes	6		29180	"	23	"
Maggia	Clementina	6		29309	"	24	"
Masten	Daisy K	6		29414	"	25	"

Continued next page

M
JUL
OCT
1911
2 PART YR

M

JUL

OCT

GROOM

Name of Groom: Surname	Given Name	Vol.	Page	Number	Date: Month	Day	Year
Mahoney	John F.	6		29348	Oct	24	1911
Matzura	George	6		29454	"	25	"
Mahoney	Thomas J.	6		29458	"	25	"
Maline	John F.	6		29462	"	25	"
Mathys	Gustave	6		29488	"	25	"
Mamizzi	Domenico	6		29526	"	25	"
Maguire	Patrick	6		29552	"	26	"
Marren	Thomas J.	6		29686	"	27	"
Maurer	Joseph H.	6		29748	"	27	"
Manno	Gaetano	6		29762	"	27	"
Manasevitz	Albert	6		29822	"	28	"
Mandelbaum	Jacob M.	6		29888	"	28	"
Martin	James J.	6		29916	"	30	"
Ma							
Ma							
Ma							
Ma							
Ma							
Ma							
Ma							

BRIDE

Name of Bride: Surname	Given Name	Vol.	Page	Number	Date: Month	Day	Year
Mandel	Rebecca	6		29438	Oct	25	1911
Martin	Annie	6		29458	"	24	"
Mauro	Paolina	6		29544	"	26	"
Maiello	Nicolina	6		29572	"	26	"
Maggio	Vittoria	6		29538	"	26	"
Mamuzzi	Teresa	6		29660	"	26	"
Matteo	Almerinda	6		29678	"	26	"
Mandel	Fanny	6		29712	"	27	"
Macaluso	Lena	6		29798	"	28	"
Maggar	Lizzie	6		29836	"	28	"
Martindale	Blanche J.	6		29838	"	28	"
Marshall	Mary T.	6		29890	"	28	"
Maffei	Domenica	6		29896	"	28	"
Ma							
Ma							
Ma							
Ma							
Ma							
Ma							
Ma							

1911

2 PART YR

GROOM

NAME OF GROOM		VOL	PAGE	NUMBER	DATE		
SURNAME	GIVEN NAME				MONTH	DAY	YEAR
Meredith	Warren L	6		20700	July	28	1911
Meyer	Friedrich L	6		20780	Aug	1	"
Medrecky	Gostan	6		21092	"	2	"
Meyer	Louis	6		21160	"	3	"
Mendelovitz	Harry	6		21364	"	5	"
Meurling	Ida O	6		21518	"	7	"
Mechtler	George	6		21614	"	8	"
Mesa	Emigne A	6		21888	"	10	"
Meregovich	Joseph	6		22082	"	14	"
Meehan	Michael	6		22458	"	17	"
Mendel	Isaac	6		22492	"	17	"
Mendez	Celestino	6		22612	"	18	"
Mettler	Samuel	6		22644	"	19	"
Messa	Francesco	6		22712	"	19	"
Messcher	Sebastian	6		22808	"	21	"
Mews	Emil L. A	6		22814	"	21	"
Meininger	Lewis A	6		22820	"	21	"
Metz	Josef	6		23186	"	24	"
Metzler	Victor	6		23326	"	26	"
Messing	Philip	6		23464	"	28	"
Melville	James G	6		23746	"	30	"
Metzler	Charles	6		23770	"	30	"
Mohl	William J	6		23790	"	30	"
Merdian	Ged	6		23882	"	31	"
Menendian	Peter A	6		23948	Sept	1	"
Meyer	Louis A	6		23990	"	1	"
Metz	Edward D	6		24644	"	2	"
Merino	Angelo	6		24420	"	2	"
Melillo	Salvatore	6		24538	"	7	"
Meyiner	Joseph	6		24580	"	7	"
Melville	Leonard	6		24738	"	8	"
Menguccci	Vincenzo	6		24818	"	11	"
Mendro	Henry	6		24874	"	11	"
Meyers	Dijadon	6		25574	"	18	"
Mohmel	Alfred J	6		25623	"	19	"
Meade	James J	6		25998	"	22	"
Mesiti	Carmelo	6		26228	"	25	"
Meyer	William H	6		26258	"	26	"
Mesjer	William A	6		26292	"	25	"
Meehan	William J	6		26420	"	27	"
Melnick	Abraham	6		26876	Oct	2	"
Meehan	Jon M	6		27230	"	4	"
Medurd	Elijo	6		27250	"	5	"
Meyer	Carl	6		27404	"	6	"
Mendrvie	Adolphe	6		27768	"	10	"
Metzger	August	6		27916	"	11	"
Me	William	6		27920	"	11	"
Mesgtering	William	6		28102	"	14	"
Meehan	James J	6		28390	"	16	"

60—37581

BRIDE

NAME OF BRIDE		VOL	PAGE	NUMBER	DATE		
SURNAME	GIVEN NAME				MONTH	DAY	YEAR
Meltzer	Kate	6		20016	July	20	1911
Mertopio	Michelina	6		20042	"	20	"
Mechler	Minnie	6		20178	"	23	"
Mechling	Josephine	6		20400	"	25	"
Merendino	Vincenza	6		20568	"	27	"
Mergler	Antionette	6		20620	"	27	"
Me	Ida	6		20668	"	28	"
Messerlin	Dora	6		20714	"	29	"
Messina	Concetta	6		20738	"	29	"
Meckler	Jennie	6		20844	"	30	"
Meyer	Dora	6		20930	"	31	"
Meyers	Celia L	6		21096	Aug	2	"
Mehaffie	Josephine	6		21298	"	4	"
Medwitz	Elizabeth	6		21372	"	5	"
Melican	Margaret	6		21880	"	11	"
Meehan	Bessie	6		22014	"	12	"
Meistler	Katie	6		22274	"	15	"
Meakin	Florence L	6		22488	"	17	"
Meiney	Anne M	6		22822	"	21	"
Menchzer	Fannie	6		22864	"	21	"
Mergitt	Jessie	6		22876	"	21	"
Melis	Johanna	6		22916	"	22	"
Meury	King	6		22966	"	22	"
Meyer	Josefa	6		23092	"	23	"
Meehan	Annie	6		23542	"	24	"
Meier	Beatty	6		23186	"	24	"
Merman	Pearl	6		23296	"	25	"
Melnick	Rose	6		23442	"	28	"
Mellett	Lilly G	6		23558	"	28	"
Meyer	Dorothea	6		23726	"	30	"
Mecele	Teresa	6		23874	"	31	"
Meade	Mary J	6		24206	Sept	5	"
Merfel	Elizabeth	6		24304	"	5	"
Mestroserio	Lucia	6		24468	"	6	"
Merrigan	Mary	6		24484	"	6	"
Meszaros	Helen	6		24748	"	9	"
Merenda	Vincenza	6		26476	"	18	"
Metzger	Emma L	6		25480	"	18	"
Mesdamot	Helen	6		25504	"	18	"
Meyer	Anna J	6		26216	"	25	"
Metcalfe	Emma J	6		26376	"	26	"
Merchet	Ellison L	6		27612	Oct	9	"
Meehan	Catherine	6		28142	"	14	"
Monninger	Lizzie	6		28408	"	16	"
Meyer	Adelaide S	6		28636	"	17	"
Metzger	Bella	6		28874	"	19	"
Mee	Sebastiana	6		29511	"	24	"
Mee	Lizzie M	6		29524	"	25	"
Meister	Minnie W	6		29706	"	27	"

Continued next page

M

JUL

OCT

1911

2 PART YR

GROOM

M 1911 JUL OCT

Surname	Given Name	Vol.	Page	Number	Month	Day	Year
Meehan	James	6		28964	Oct.	20.	1911
Melvin	Austin	6		28990	"	20.	"
Menz	Conrad	6		29508	"	25.	"
Meyer	Isaac L.	6		29754	"	27.	"
Meyerovitz	Max	6		29922	"	30.	
Me							
Me							
Me							
Me							
Me							
Me							
Me							
Me							
Me							
Me							
Me							
Me							
Me							
Me							
Me							
Me							
Me							
Me							
Me							
Me							
Me							
Me							
Me							
Me							

BRIDE

1911 2 PART YR

Surname	Given Name	Vol.	Page	Number	Month	Day	Year
Meehan	Elizabeth	6		29766	Oct	27.	1911
Mecouch	Laura L.	6		29770	"	27.	
Metz	Josephine	6		29780	"	28.	
Meshik	Lena	6		30000	"	30.	"
Me							
Me							
Me							
Me							
Me							
Me							
Me							
Me							
Me							
Me							
Me							
Me							
Me							
Me							
Me							
Me							
Me							
Me							
Me							
Me							
Me							
Me							
Me							
Me							
Me							

GROOM

NAME OF GROOM		VOL.	PAGE	NUMBER	DATE		
SURNAME	GIVEN NAME				MONTH	DAY	YEAR
Milano	Luigi	6		20044	July	20	1911
Mitchell	Jesse J.	6		20258	"	20	"
Mikiewicz	Lucian L.	6		20256	"	24	"
Minassian	Carl	6		20244	"	25	"
Miller	Karl	6		20726	"	29	"
Miserez	Adel	6		20922	"	31	"
Mitchell	Joseph H.	6		21028	Aug	1	"
Miller	Samuel	6		21078	"	2	"
Misiwicz	Adolf	6		21120	"	2	"
Micciche	Jacob	6		21260	"	3	"
Minet	Louis J	6		21440	"	8	"
Miller	Rubin	6		21650	"	8	"
Michaels	Isaac	6		23124	"	8	"
Miller	Samuel	6		23166	"	24	"
Mianulli	Giuseppe	6		23226	"	24	"
Mitchell	William	6		23290	"	25	"
Mito	Josef	6		23808	"	31	"
Minor	Morris	6		23928	Sept	1	"
Miles	Thos J.	6		24696	"	8	"
Miller	William J. &	6		24704	"	8	"
Miles	Edward R. Jr.	6		24792	"	9	"
Mincieli	Antonio	6		24914	"	9	"
Missig	Alexander	6		24628	"	11	"
Mingbia	Salvatore	6		25442	"	16	"
Miller	George R.	6		25434	"	16	"
Miller	Jacob H.	6		25518	"	18	"
Mikanek	Joseph	6		25618	"	19	"
Milano	Antonino	6		25862	"	21	"
Mistretta	Salvatore	6		26106	"	22	"
Mizzumoto	Jogey	6		26148	"	22	"
Mileham	Henry Jr.	6		26352	"	26	"
Micoli	Rudolph	6		26478	"	27	"
Mizrahi	Jacob	6		26490	"	27	"
Miller	Handel	6		26920	Oct	2	"
Mitchell	Dennis Jr.	6		27040	"	3	"
Miller	Max	6		27138	"	3	"
Mitchell	James	6		27304	"	6	"
Miegel	Oskar	6		27512	"	7	"
Micciari	Antonino	6		27532	"	7	"
Mintz	Meyer L.	6		27808	"	10	"
Mitzyanes	Ladislaus	6		27974	"	11	"
Milton	Frank J.	6		28224	"	14	"
Mignon	Gene	6		28146	"	14	"
Miller	Richard M.	6		28314	"	16	"
Miller	Alex	6		28592	"	17	"
Miller	Maurice J.	6		28986	"	20	"
Minchl	Edward	6		29158	"	23	"
Mitaro	Calogero	6		29172	"	23	"
Miles	Frank J.	6		29360	"	24	"

BRIDE

NAME OF BRIDE		VOL.	PAGE	NUMBER	DATE		
SURNAME	GIVEN NAME				MONTH	DAY	YEAR
Milazzo	Rosalia	6		20282	July	24	1911
Miceli	Giovannina	6		20284	"	24	"
Mizenko	Mary	6		20504	"	26	"
Migandi	Rosa	6		20588	"	27	"
Midflestorf	Selma	6		20904	"	31	"
Miller	Emma M.	6		21104	Aug	2	"
Minneci	Genere	6		21260	"	3	"
Mitchell	Irene A.	6		21848	"	10	"
Miller	Mary	6		22266	"	15	"
Miller	Nettie	6		22316	"	16	"
Miller	Agnes L.	6		22346	"	16	"
Militelli	Giuseppa	6	—	—	—	—	????
Miromentes	Dolores	6		22796	Aug	21	1911
Miszaros	Olga	6		22918	"	22	"
Miller	Emma	6		23096	"	23	"
Mikacic	Rosica	6		23102	"	23	"
Mitta	Olga	6		23132	"	24	"
Mitchell	Helen A.	6		23162	"	24	"
Mingarelli	Linda	6		23218	"	24	"
Milakofsky	Reese	6		23356	"	26	"
Mignon	Louis	6		23534	"	28	"
Mitts	Matilda R.	6		23842	"	31	"
Miske	Anna	6		24266	Sept	5	"
Miller	Mary E.	6		24296	"	5	"
Mitchell	Nadde	6		24430	"	6	"
Miller	Alice L.	6		24626	"	7	"
Miller	Julia L.	6		24682	"	7	"
Mizrahey	Julia J.	6		24726	"	8	"
Miszkiewicz	Julia	6		25084	"	12	"
Miller	Carolyn E.	6		25172	"	14	"
Miller	Lillie	6		25306	"	15	"
Mizzichini	Anna	6		25334	"	15	"
Miller	Augusta	6		25418	"	16	"
Mills	Helen L.	6		25442	"	16	"
Miller	Sarah M.	6		25488	"	18	"
Miller	Mary	6		25672	"	19	"
Mitnovetz	Ida	6		26140	"	21	"
Miller	Clara	6		26328	"	26	"
Misler	Minnie	6		26750	"	30	"
Minazzoli	Radegonda	6		26856	Oct	2	"
Miegel	Emilie A.	6		26900	"	2	"
Millardi	Concetta	6		26902	"	2	"
Minor	Mamie	6		27242	"	5	"
Minrath	Mildred G.	6		27362	"	5	"
Mitchell	Jessie L.	6		27694	"	9	"
Minor	Sarah E.	6		27966	"	11	"
Michael	Isadore	6		28094	"	12	"
Mirchel	Madeline A.	6		28114	"	14	"
Mitchell	Blanche A.	6		28178	"	16	"

Continued next page

M

JUL

OCT

1911

2 PART YR

M

JUL

OCT

GROOM

Name of Groom: Surname	Given Name	Vol.	Page	Number	Date: Month	Day	Year
Miletich	Joseph	6		29466	Oct	25	1911
Miller	Moses	6		29474	"	25	"
Mitchell	Matthew M	6		29690	"	27	"
Mintz	Sam	6		29718	"	27	"
Miglione	Giuseppe	6		29798	"	28	"
Migid	Max	6		29956	"	30	"
Mi							
Mi							
Mi							
Mi							
Mi							
Mi							
Mi							
Mi							
Mi							
Mi							
Mi							
Mi							
Mi							
Mi							

BRIDE

Name of Bride: Surname	Given Name	Vol.	Page	Number	Date: Month	Day	Year
Milazzo	Vincenza	6		28556	Oct	17	1911
Michofer	Margaret	6		29058	"	21	"
Miller	Bertha	6		29176	"	23	"
Mings	Clara M	6		29218	"	23	"
Miranda	Antoinetta	6		29326	"	24	"
Mieffe	Josie	6		29350	"	24	"
Miller	Lena	6		29574	"	26	"
Mi							
Mi							
Mi							
Mi							
Mi							
Mi							
Mi							
Mi							
Mi							
Mi							
Mi							
Mi							
Mi							

1911

2 PART YR

GROOM

NAME OF GROOM		VOL.	PAGE	NUMBER	DATE		
SURNAME	GIVEN NAME				MONTH	DAY	YEAR
Morrison	James C	6		20134	July	21	1911
Mostacchio	Giovanni	6		20416	"	25	"
Moskowitz	Benjamin	6		20501	"	26	"
Molinari	Luigi	6		20590	"	27	"
Morgan	Harold E	6		20696	"	28	"
Morche	Henry E	6		20856	"	31	"
Mogyorossy	Emil	6		21048	Aug	1	"
Moore	William C	6		21060	"	1	"
Moore	Arthur	6		21250	"	3	"
Molbius	Arthur	6		21608	"	8	"
Montanaro	Giuseppe	6		21726	"	9	"
Mosier	Fred H	6		21820	"	10	"
Morgan	Michael	6		21932	"	11	"
Mollusso	Antonino	6		22004	"	12	"
Montalbano	Carmelo	6		22020	"	12	"
Mordianer	Louis	6		22072	"	14	"
Moore	Samuel E	6		22120	"	14	"
Mosca	Giuseppe	6		22156	"	14	"
Moffy		6		22318	"	16	"
Monkenpak	Alfred	6		22384	"	16	"
Molloy	Matthew	6		22386	"	16	"
Moss	Mark	6		22390	"	16	"
Moran	John F	6		22574	"	22	"
Monahan	Bernard	6		22608	"	22	"
Morris	Herman	6		23034	"	23	"
Morgenes	Peter	6		23246	"	24	"
Moskowitz	Nathan	6		23404	"	28	"
Mole	Gerhard	6		23574	"	28	"
Mors	Gustav A	6		23628	"	29	"
Morris	James A	6		23784	"	30	"
Moore	Earl M	6		23884	"	31	"
Morton	George B	6		24083	Sept	2	"
Mosher	William J	6		24102	"	2	"
Moody	Charles J	6		24394	"	6	"
Moore	Guy F	6		24564	"	7	"
Monfre	Salvino	6		24572	"	7	"
Moder	Edward	6		24712	"	8	"
Morrell	William J	6		24754	"	8	"
Monghan	Joseph	6		24930	"	11	"
Moakowitz	Harry	6		24932	"	11	"
Morgiotto	Antonino	6		25036	"	12	"
Montanaro	Vincenzo	6		25540	"	18	"
Morey	William J	6		25672	"	19	"
Monckton	Patrick J	6		25826	"	21	"
Monroe	Carl	6		26006	"	22	"
Motti	Frank	6		26064	"	23	"
Mondin	Francis	6		26184	"	25	"
Morris	Thomas W A	6		26186	"	25	"
Moroz	Nicolas	6		26518	"	28	"

BRIDE

NAME OF BRIDE		VOL.	PAGE	NUMBER	DATE		
SURNAME	GIVEN NAME				MONTH	DAY	YEAR
Montleon	Isabella	6		20050	July	20	1911
Morigi	Giovannina	6		20128	"	21	"
Molitta	Anna	6		20180	"	22	"
Molinajo	Cristina	6		20360	"	24	"
Morretta	Giovanna	6		20558	"	27	"
Morgan	Helen J	6		20560	"	27	"
Modk	Annetta	6		20564	"	27	"
Modozia	Rosalia	6		20592	"	27	"
Morelli	Sofia	6		20770	"	29	"
Mosg	Ida S	6		20972	Aug	1	"
Montana	Maria	6		20986	"	2	"
Mooradian	Anna	6		21046	"	1	"
Mormyla	Rosina	6		21078	"	2	"
Moscollino	Crestina	6		21442	"	5	"
Morrison	Beulah V	6		21446	"	5	"
Morcovitz	Jennie	6		21474	"	7	"
Moskowitz	Annie	6		21578	"	7	"
Monod	Jeanne	6		21640	"	8	"
Moser	Gertrude V	6		21688	"	9	"
More	Maria	6		21722	"	9	"
Morse	Inza M	6		21758	"	9	"
Mockel	Olga	6		21814	"	10	"
Mooney	Emily	6		21844	"	10	"
Morris	Minnie	6		21876	"	10	"
Moore	Lillian A	6		21898	"	11	"
Morgenbesser	Susage	6		22056	"	14	"
Mock	Lizzie	6		22066	"	14	"
Montinero	Catherine	6		22182	"	14	"
Moore	Alice K	6		22204	"	16	"
Morris	Mary A	6		22358	"	21	"
Mogeo	William	6		22822	"	23	"
Molagky	Ida	6		23134	"	24	"
Movsholwitz	Lillie	6		23220	"	26	"
Morgia	Anna F	6		23228	"	26	"
Mollenkoff	Delia	6		23400	"	26	"
Morris	Deborah	6		23422	"	26	"
Moran	Dorotta	6		23828	"	31	"
Morriss	William G	6		24048	Sept	2	"
Morey	Nellie G	6		24100	"	2	"
Montuoro	Giuseppina	6		24238	"	5	"
Morganlander	Anna	6		24404	"	6	"
Mormora	Teresa	6		24512	"	7	"
Mora	Carlota M	6		24558	"	7	"
Mosauer	Rose	6		24684	"	8	"
Moore	Iona H	6		24826	"	11	"
Motzkus	Martha	6		25060	"	12	"
Mottola	Annie	6		25204	"	14	"
Monda	Annichetta	6		25242	"	14	"
Mobilio	Maria	6		25374	"	15	"

Continued next page

M

JUL

OCT

1911

2 PART YR

GROOM

NAME OF GROOM		VOL.	PAGE	NUMBER	DATE		
SURNAME	GIVEN NAME				MONTH	DAY	YEAR
Morrisson	A L	6		26766	Sept	30	1911
Morris	Harry	6		26792	"	30	"
Moscowitz	Hark	6		26830	Oct	2	"
Morrogh	Charles A.	6		27118	"	3	"
Montalto	Benedetto	6		27134	"	3	"
Moore	Nathaniel	6		27210	"	4	"
Mossetti	Emilio	6		27332	"	5	"
Morris	Albert G.	6		27378	"	5	"
Morehouse	William C.	6		27558	"	9	"
Monat	Max	6		27678	"	9	"
Moran	Joseph L J	6		27734	"	10	"
Molyneaux	John L	6		27804	"	10	"
Moore	Robert	6		27950	"	11	"
Mott	Reynolds K	6		28150	"	14	"
Mosch	Rudolf	6		28158	"	14	"
Mockovcak	Samuel	6		28166	"	14	"
Morgenbesser	Bernat	6		28194	"	14	"
Moses	Jacob	6		28284	"	14	"
Morello	Francisco	6		28330	"	16	"
Mopper	Saul	6		28484	"	17	"
Molinari	Giovanni	6		28560	"	17	"
Moulton	Nickolas	6		28652	"	18	"
Moran	Michael	6		28690	"	18	"
Moscato	Carmelo	6		29106	"	21	"
Moore	Thomas W	6		29192	"	23	"
Morello	Celestino	6		29426	"	25	"
Moskowitz	Arthur	6		29564	"	26	"
Montalbano	Antonino	6		29626	"	26	"
Motley	James A	6		29674	"	26	"
Mori	Masterau J	6		29814	"	28	"
Morman	Isidor	6		29894	"	28	"
Mo							
Mo							
Mo							
Mo							
Mr							
Mr							

BRIDE

NAME OF BRIDE		VOL.	PAGE	NUMBER	DATE		
SURNAME	GIVEN NAME				MONTH	DAY	YEAR
Morgl	Marie	6		25596	Sept	21	1911
Moskowitz	Dena	6		26162	"	23	"
Moisejo	Hulda	6		26334	"	26	"
Montefusco	Agnes	6		26426	"	27	"
Morahan	Clara	6		26534	"	28	"
Motykowna	Josie	6		26568	"	28	"
Moran	Nora	6		26786	"	30	"
Moore	Mary	6		27032	Oct	3	"
Morrissey	Nelly	6		27056	"	3	"
Molley	Florence S	6		27144	"	4	"
Monat	Hague	6		27162	"	4	"
Morrow	Janet	6		27220	"	4	"
Moloney	Ellen	6		27328	"	5	"
Morette	Maria G	6		27334	"	5	"
Moore	Beatrice L	6		27360	"	5	"
Morowitz	Fanny	6		27458	"	7	"
Moore	Grace L	6		27520	"	7	"
Moeller	Caroline L	6		27600	"	9	"
Moloney	Delia	6		27626	"	9	"
Morrow	Alice M	6		27798	"	10	"
Montagu	Ella J	6		27852	"	11	"
Morgan	Bertha J	6		27922	"	11	"
Mosfovits	Allie	6		27944	"	11	"
Mollmann	Mary	6		27976	"	11	"
Morrison	Lillian E	6		28468	"	16	"
Mooney	Catherine	6		28610	"	17	"
Morgan	Anastasia A	6		28734	"	18	"
Mordewska	Stefania	6		28838	"	19	"
Mondschein	Bernice	6		28940	"	19	"
Moses	Blanche S	6		28956	"	20	"
Mogdowitz	Gussie	6		28994	"	20	"
Molnar	Mary	6		29305	"	24	"
Molfese	Carmela	6		29952	"	30	"
Mo							
Mo							
Mlodzianowska	Anna	6		28034	Oct	12	1911
Mr							
Mr							

M—27681

Continued next page

M

JUL

OCT

1911

2 PART YR

GROOM

NAME OF GROOM Surname	Given Name	Vol.	Page	Number	Date Month	Day	Year
Murray	William	6		20528	July	26	1911
Murndne	William	6		20692	"	27	"
Muccioto	Luigi	6		20606	"	29	"
Mulligan	Patrick	6		21036	Aug	1	"
Murphy	George	6		21192	"	3	"
Mulvey	Patrick	6		21244	"	3	"
Muehlfeld	Francis W	6		21674	"	8	"
Murphy	Walter J	6		21760	"	9	"
Murray	John A Jr	6		21884	"	11	"
Murray	Michael	6		21912	"	11	"
Murray	Hugh A	6		22108	"	14	"
Murphy	Edward J	6		22298	"	16	"
Musco	Paolo	6		22466	"	17	"
Muzzy	Charles H	6		22206	"	20	"
Muhlrad	Henry	6		23228	"	24	"
Musgrave	George A	6		23780	"	30	"
Muzziato	Dasito	6		24376	Sept	6	"
Mulray	James M	6		24524	"	7	"
Murphy	James G	6		24704	"	8	"
Mulcahy	William J	6		24734	"	8	"
Mulligan	Matthew J	6		24752	"	9	"
Muehlhausen	August G	6		24844	"	11	"
Mueller	Frank G	6		25668	"	19	"
Mullen	Ernst	6		25962	"	22	"
Murray	Patrick J	6		25992	"	22	"
Mullen	James H Jr	6		26100	"	23	"
Mulley	Joseph	6		26144	"	27	"
Murphy	Stanislaus J	6		26550	"	28	"
Mucha	Harold O	6		26634	"	28	"
Murphy	Edward	6		27200	Oct	11	"
Murphy	Daniel	6		27560	"	9	"
Muller	Ahrend G	6		27706	"	9	"
Murdock	Bert G	6		28196	"	14	"
Muncehausen	Forrest	6		28844	"	19	"
Murphy	William J	6		29178	"	23	"
Mullen	Henry J	6		29198	"	23	"
Murphy	William	6		29216	"	23	"
Mu							
Mu							
Mu							
Mu							
Mu							
Mu							
Mu							
Mu							
Mu							
Mu							
Mu							
Mu							

01—27681

BRIDE

NAME OF BRIDE Surname	Given Name	Vol.	Page	Number	Date Month	Day	Year
Mustefaga	Kery	6		20206	July	20	1911
Murray	Maigue	6		20166	"	22	"
Mulryan	Catharine	6		20260	"	24	"
Muller	Mildred	6		20391	"	25	"
Mulkern	Margaret Jo	6		21000	Aug	1	"
Murphy	Agnes	6		21070	"	2	"
Muller	Elizabeth	6		21128	"	2	"
Murphy	Charlotte M	6		21408	"	5	"
Mulpy	Nora	6		21466	"	5	"
Munk	Emma	6		21614	"	8	"
Muzzopros	Helen	6		22052	"	12	"
Mutlick	Marya	6		22214	"	15	"
Muratori	Rose	6		22270	"	15	"
Murphy	Genevieve G	6		22470	"	17	"
Mucha	Theresa	6		22772	"	21	"
Murray	Nellie	6		22800	"	21	"
Murray	Mary	6		22878	"	21	"
Muller	Hedwig	6		22876	"	22	"
Mutterer	Josephine	6		22898	"	23	"
Murphy	Florence M	6		23118	"	23	"
Mullen	Ellen	6		23216	"	25	"
Mumpon	Hannah A	6		23574	"	28	"
Mulloney	Nellie	6		23768	"	30	"
Musitarko	Marie G	6		23792	"	30	"
Musther	Mary A	6		24506	Sept	6	"
Mungey	Mattie	6		24610	"	7	"
Muller	Anna M	6		24704	"	8	"
Muncka	Agnes	6		25042	"	12	"
Murray	Mary G	6		25130	"	13	"
Muller	Annie	6		25134	"	13	"
Mullarkey	Mary	6		25684	"	19	"
Munro	Emma	6		25774	"	20	"
Murano	Maria	6		25884	"	21	"
Murphy	Margaret	6		26010	"	23	"
Murray	Mary	6		26038	"	23	"
Muszynski	Genevieve	6		26094	"	24	"
Murphy	Florence	6		26178	"	26	"
Murray	Anna	6		26690	"	29	"
Murray	Amora	6		26730	"	30	"
Murray	Margate	6		26768	"	30	"
Mugan	Lizzie	6		26846	Oct	2	"
Muller	Mary	6		27080	"	3	"
Murray	Jasmine	6		27254	"	5	"
Muzynsky	Esther M	6		27292	"	5	"
Murphy	Mary A	6		27354	"	5	"
Murphy	Winifred	6		27356	"	5	"
Murray	Annie	6		27464	"	7	"
Muellar	Bridget	6		27470	"	7	"
Mulligan	Antonia	6		27532	"	7	"
Muscio							

Continued next page

M

JUL

OCT

1911

2 PART YR

GROOM

BRIDE

M

JUL

OCT

1911

2 PART YR

Name of Groom: Surname	Given Name	Vol.	Page	Number	Date: Month	Day	Year
Mu							
Mu							
Mu							
Mu							
Mu							
Mu							
Mu							
Mu							
Mu							
Mu							
Mu							
Mu							
Mu							
Mu							
Mu							
Mu							
Mychajliw	Stephanus	6		20128	July	21	1911
Myers	Sigo	6		20210	"	22	"
Mykolciw	Lazar	6		23584	Aug	29	1911
Myron	Michael	6		24970	Sept	11	"
My							
My							
My							
My							
My							
My							

Name of Bride: Surname	Given Name	Vol.	Page	Number	Date: Month	Day	Year
Muther	Bertha	6		27706	Oct	9	1911
Muttrock	Julia	6		27970	"	11	"
Murray	Alice	6		28054	"	13	"
Murphy	Kathryn G	6		28074	"	13	"
Murphy	Mary S	6		28092	"	13	"
Muretti	Elissa	6		28438	"	14	"
Mulrooney	Catherine	6		28532	"	17	"
Murphy	Mary	6		28862	"	19	"
Murray	Margaret R	6		28864	"	19	"
Murphy	Anna M	6		29046	"	21	"
Murphy	Mary	6		29286	"	24	"
Mulrooney	Mary A	6		29920	"	30	"
Mulcahy	Catherine	6		29972	"	30	"
Mu							
Mu							
Myers	Elsie	6		24792	Sept	9	1911
Myles	Gertrude M	6		29940	Oct	30	"
My							
My							
My							
My							
My							
My							
My							
My							

62—27881

M

JUL

OCT

1911

2 PART YR

GROOM

Name of Groom: Surname	Given Name	Vol.	Page	Number	Date: Month	Day	Year
McAuliffe	James	6		20318	July	24	1911
McAuley	John A	6		20676		28	"
McAleer	Charles	6		21508	Aug	7	"
McAdam	Terence	6		22364	"	16	"
McAuley	Alfred	6		22924	"	22	"
McAllister	William	6		25502	Sept	18	"
McAndrew	Patrick	6		28870	Oct	19	"
McA							
McA							
McA							
McBride	William	6		28100	Oct	13	1911
McB							
McB							
McB							
McB							
McClay	William	6		20490	July	26	1911
McCourt	James	6		20518	"	26	"
McCulley	James McK	6		20654	"	28	"
McCarthy	T. Maurice	6		20890	"	31	"
McConney	Tit A	6		20902	"	31	"
McCoy	William J	6		20990	Aug	1	"
McCormack	Hubert A	6		21018	"	1	"
McCroskery	John	6		21072	"	2	"
McCormack	James E	6		23118	"	23	"
McCloskey	John	6		25342	"	15	"
McCarthy	Joseph F	6		25358		15	"
McCann	John P	6		25610	"	18	"
McCoy	Ambrose S	6		26476	"	27	"
McCafferty	Wallace	6		26570	"	28	"
McCoy	Thomas C	6		26582	"	28	"
McCrea	Archibald	6		26636	Sept	28	"
McCarthy	Joseph	6		27081	Oct	3	"
McCormick	Thomas	6		27216	"	4	"
McCue	John	6		27306	"	5	"
McCarthy	Charles	6		27328	"	5	"
McCarthy	William C	6		27986	"	11	"
McCabe	Hugh	6		28446	"	16	"
McCormack	Thomas F	6		28668	Oct	18	"
McCarthy	Martin	6		28340	"	24	"
McCleery	Robert W	6		29706	"	27	"

64—37881

BRIDE

Name of Bride: Surname	Given Name	Vol.	Page	Number	Date: Month	Day	Year
McArdle	Elsie F	6		25052	Sept	12	1911
McAvoy	Ella	6		25634	"	19	"
McAllister	Evelyn	6		27084	Oct	3	"
McArdle	Alice F	6		29696	"	27	"
McA							
McA							
McA							
McA							
McA							
McA							
McBride	Mary C	6		22298	Aug	16	1911
McBride	Isabella	6		25752	Sept	20	"
McBrine	Margaret	6		27650	Oct	9	"
McB							
McB							
McCann	Jane A	6		21054	Aug	1	1911
McCroskery	Margaret R C	6		21072	Aug	2	"
McCleuden	Atlantis	6		21190	"	3	"
McCorkle	Annie L	6		22330	"	16	"
McCabe	Mary E	6		22386	"	16	"
McCabe	Mary A	6		22526	"	17	"
McCartney	Katherine D	6		22770	"	21	"
McCann	Margaret J	6		23720	"	30	"
McCroary	Anna	6		23756	"	30	"
McCourt	Margaret	6		23960	Sept	1	"
McCarthy	Bessie	6		24984	"	12	"
McCabe	Ida E	6		25280	"	14	"
McCready	Mary	6		26374	"	26	
McCune	Josephine	6		26584	"	26	"
McCabe	Ellen	6		27278	Oct	5	"
McCutcheon	Louise	6		27984	"	11	"
McCann	Lillian	6		28108	"	13	"
McCurdy	Mary	6		28352	"	16	"
McCarthy	Hannah	6		28722	"	18	"
McCann	Adelaide	6		29194	"	23	"
McCarthy	Catherine	6		29324	"	24	"
McCellan	Mary	6		29640	"	26	"
McC							
McC							
McC							

Continued next page

M

JUL

OCT

GROOM

Name of Groom: Surname	Given Name	Vol.	Page	Number	Date: Month	Day	Year
McDermott	William J	6		21526	Aug	7	1911
McDermott	Robert A	6		21840	"	10	"
McDonnell	Martin	6		22326	"	16	"
McDermott	John J	6		23162	"	24	"
McDowell	Edward	6		23976	Sept	1	"
McDermott	Michael J	6		24710	"	8	"
McDermott	Francis	6		26590	"	28	"
McDonald	Anthony	6		26790	"	30	"
McDonough	Owen	6		27308	Oct	6	"
McDermott	Peter P	6		28740	"	18	"
McDevitt	Edward	6		28930	"	20	"
McD							
McD							
McD							
McD							
McD							
McD							
McD							
McD							
McD							
McD							
McD							
McD							
McD							
McD							
McD							
McElroy	Michael	6		22694	Aug	19	1911
McElroy	Forest M	6		23152	"	24	"
McElligott	Patrick J	6		29576	Oct	26	"
McE							
McE							
McE							
McFadyen	Donald	6		23316	Aug	25	1911
McF							
McF							
McF							

BRIDE

Name of Bride: Surname	Given Name	Vol.	Page	Number	Date: Month	Day	Year
McDonald	Ellen	6		24426	Sept	6	1911
McDonald	Margaret C	6		24710	"	8	"
McDonald	Grace P	6		24842	"	11	"
McDonald	Jennie	6		26388	"	26	
McDougall	Sarah	6		26922	Oct	2	"
McDonnell	Marie E	6		27216	"	4	
McDonald	Helen	6		28298	"	14	
McDermott	Mary A	6		29290	"	24	"
McD							
McD							
McD							
McD							
McD							
McD							
McD							
McD							
McD							
McD							
McD							
McD							
McD							
McD							
McD							
McD							
McD							
McD							
McD							
McD							
McElvogue	Annie	6		20428	July	25	1911
McEntee	Mary	6		24514	Sept	7	"
McElligott	Marion	6		28348	Oct	16	"
McE							
McE							
McE							
McFalk	Selena G	6		22320	Aug	16	1911
McFetridge	Mary C	6		28356	Oct	16	"
McF							
McF							

1911

2 PART YR

GROOM

NAME OF GROOM SURNAME	GIVEN NAME	VOL.	PAGE	NUMBER	DATE MONTH	DAY	YEAR
McGee	Bernard J	6		21994	Aug	12	1911
McGee	Thomas G	6		22700	"	10	"
McGowan	John J	6		22746	"	21	"
McGuire	James	6		22758	"	21	"
McGrath	Matthew J	6		22704	"	21	"
McGregor	Malcolm	6		25612	"	29	"
McGrath	Martin	6		23708	"	30	"
McGovern	George	6		23946	Sept	1	"
McGloing	Michael J	6		25556	"	18	"
McGrath	Peter A J	6		25702	"	19	"
McGinnn	Joseph P	6		25814	"	20	"
McGuire	Francis	6		25994	"	22	"
McGuire	John	6		26422	"	27	"
McGarrity	William J	6		26832	Oct	2	"
McGaughlin	Martha J	6		27144	"	3	"
McGa[illegible]	John J	6		27278	"	5	"
McGuiness	John J	6		27316	"	5	"
McGuire	Frank J	6		27330	"	5	"
McGrade	James	6		27962	"	11	"
McGowan	John	6		29428	"	23	"
McG							
McG							
McG							
McG							
McG							
McG							
McG							
McG							
McG							
McG							
McG							
McHugh	John E	6		29696	Oct	27	1911
McH							
McH							
McH							
McIntire	Clarence J	6		22462	Aug	17	1911
McI							
McI							
McI							
McI							
McJ							
McJ							

BRIDE

NAME OF BRIDE SURNAME	GIVEN NAME	VOL.	PAGE	NUMBER	DATE MONTH	DAY	YEAR
McGee	Anna G	6		20523	July	26	1911
McGinnty	Anna	6		20718	"	29	"
McGuckin	Lizzie	6		24816	Aug	10	"
McGovern	Agnes C	6		23154	"	24	"
McGuinness	Alice	6		23790	"	30	"
McGowan	Julia J	6		23802	"	31	"
McGoldrick	Bella	6		23864	"	31	"
McGlynn	Elizabeth	6		24960	Sept	11	"
McG[illegible]	Nellie	6		25294	"	14	"
McGarity	Margaret A	6		25522	"	15	"
McGarry	Bridget	6		26600	"	23	"
McGee	Mary	6		27166	Oct	4	"
McGinn	Lillian E	6		27766	"	10	"
McGuire	Anne E	6		28362	"	16	"
McGill	Agnes E	6		28708	"	18	"
McGough	Mary A	6		28842	"	19	"
McGowan	Kate	6		29352	"	24	"
McG							
McG							
McG							
McG							
McG							
McG							
McG							
McG							
McG							
McG							
McG							
McG							
McHugh	Norah F	6		21436	Aug	5	1911
McHale	Fanny	6		29178	Oct	23	"
McH							
McH							
McIntyre	Catherine	6		20412	July	25	1911
McIntyre	Mary A	6		27776	Oct	10	"
McI							
McI							
McI							
McJ							
McJ							

M
JUL
OCT
1911
2 PART YR

M

JUL

OCT

GROOM

Name of Groom: Surname	Given Name	Vol.	Page	Number	Date: Month	Day	Year
McKenna	Daniel M	6		20266	July	24	1911
McKinney	Bernard	6		21980	Aug	12	"
McKibbin	John C	6		23754	"	30	"
McKeon	John	6		23768	"	30	"
McKenna	James J	6		25272	Sept	14	"
McKnight	James G	6		27418	Oct	6	"
McK							
McK							
McK							
McK							
McK							
McK							
McK							
McK							
McK							
McK							
McK							
McK							
McK							
McK							
McK							
McK							
McK							
McK							
McK							
McK							
McLaughlin	Michael C	6		21670	Aug	8	1911
McLean	Ernest	6		22026	"	12	"
McLean	Allan G	6		25452	Sept	16	"
McLoughlin	Martin F	6		25942	"	22	"
McLean	Thomas L	6		28214	Oct	14	"
McLaughlin	Harry A	6		29054	"	21	"
McL							
McL							
McL							
McL							
McL							
McL							
McL							
McL							
McL							
McL							
McL							
McL							
McL							
McL							

BRIDE

Name of Bride: Surname	Given Name	Vol.	Page	Number	Date: Month	Day	Year
McKenna	Mary	6		21336	Aug	4	1911
McKenna	Barbara	6		21656	"	8	"
McKenzie	Mary A	6		28052	Oct	13	"
McKechaney	Ada	6		28374	"	16	"
McKnight	Emily	6		28984	"	20	"
McK							
McK							
McK							
McK							
McK							
McK							
McK							
McK							
McK							
McK							
McK							
McK							
McK							
McK							
McK							
McK							
McK							
McK							
McK							
McLaughlin	Mary	6		22522	Aug	17	1911
McLaughlin	Rose	6		22972	"	22	"
McLoughlin	Bridget	6		23820	"	31	"
McLoughlin	Mary A	6		26052	Sept	23	"
McLintock	Christina C	6		26082	"	23	"
McLoughlin	Johanna	6		26442	"	27	"
McLaughlin	Margaret A	6		29188	Oct	23	"
McL							
McL							
McL							
McL							
McL							
McL							
McL							
McL							
McL							
McL							
McL							
McL							
McL							
McL							

1911

2 PART YR

GROOM

NAME OF GROOM		VOL.	PAGE	NUMBER	DATE		
SURNAME	GIVEN NAME				MONTH	DAY	YEAR
McMahon	Frank	6		22014	Aug	12	1911
McMullen	Haddens J	6		22372	"	16	"
McMahon	Francis	6		22532	"	22	"
McMahon	George	6		25576	Sept	18	"
McMahon	Michael	6		26074	"	29	"
McMahon	James A	6		29606	Oct	26	"
McM							
McM							
McM							
McM							
McM							
McM							
McM							
McM							
McM							
McM							
McM							
McM							
McM							
McNamara	John	6		23334	Aug	26	1911
McNamara	Michael J	6		23796	"	30	"
McNeil	Denis	6		25438	Sept	11	"
McNamee	Thos.	6		26392	"	26	"
McNamara	John J	6		27820	Oct	4	"
McNulty	Maurice	6		28610	"	17	"
McNally	Georges	6		28734	"	18	"
McNamara	Joseph H	6		28976	"	20	"
McNally	James L	6		29150	"	23	"
McNierney	John E	6		29378	"	24	"
McN							
McN							
McN							
McN							
McN							
McN							
McN							
McN							
McN							
McN							

BRIDE

NAME OF BRIDE		VOL.	PAGE	NUMBER	DATE		
SURNAME	GIVEN NAME				MONTH	DAY	YEAR
McManus	Bridget	6		21248	Aug	3	1911
McMeekin	Elizabeth	6		21540	"	7	"
McManus	Anna M	6		23222	"	24	"
McMorgow	Mary J	6		23314	"	25	"
McMahon	Margaret	6		24508	Sept	7	"
McMahon	Sarah A	6		25216	"	14	"
McManus	Rose	6		25728	"	20	"
McManus	Helen G	6		26118	"	23	"
McMicking	Marion A	6		26810	"	30	"
McMaster	Bridget C	6		27230	Oct	4	"
McMahon	Alice	6		27916	"	11	"
McManus	Alice B	6		29542	"	26	"
McMenamin							
McM							
McM							
McM							
McM							
McM							
McM							
McM							
McM							
McNaughton	Elizabeth	6		20990	July	31	1911
McN							
McN							
McN							
McN							
McN							
McN							
McN							
McN							
McN							
McN							
McN							
McN							
McN							
McN							
McN							
McN							
McN							
McN							
McN							
McN							

M

JUL

OCT

1911

2 PART YR

GROOM

NAME OF GROOM Surname	Given Name	Vol.	Page	Number	Date Month	Day	Year
McO							
McPhillips	Patrick	6		28[illegible]2	Oct	20	1911
McP							
McP							
McP							
McQ							
McQ							
McQ							
McQ							
McR							
McR							
McR							
McR							
McSweeny	John	6		22846	Aug	21	1911
McSherry	Edward J.	6		23742	[illegible]	20	"
McShane	Bernard J.	6		25728	Sept	20	"
McShane	Charles W	6		26040	Oct	18	"
McTiernan	Peter	6		23694	Aug	30	1911
McT							
McT							
McT							
McVetty	George J.	6		22870	Aug	21	1911
McVeigh	Thomas	6		28072	Oct	13	"
McVicker	Julius	6		29336	"	24	"
McV							
McW							
McW							
McW							

BRIDE

NAME OF BRIDE Surname	Given Name	Vol.	Page	Number	Date Month	Day	Year
McO							
McPartland	Mary J.	6		27[illegible]4	Oct	20	1911
McPartland	Gertrude J.	6		28118	"	14	"
McP							
McP							
McQueen	Mary J.	6		25804	Sept	20	1911
McQ							
McQ							
McQ							
McR							
McR							
McR							
McR							
McSherry	Annie	6		21234	Aug	2	1911
McSherry	Mary	6		24[illegible]22	Sept	6	"
McS							
McS							
McT							
McT							
McT							
McT							
McVay	Anna Mae	6		20926	July	31	1911
McVey		6		23268	Aug	25	"
McV							
McV							
McWhirter	Mae	6		25806	Sept	20	1911
McW							
McW							

N—97881

WYTSMAN

M

JUL

OCT

1911

2 PART YR

GROOM

BRIDE

M

OCT
DEC

1911

2 PART YR

NAME OF GROOM		VOL.	PAGE	NUMBER	DATE		
SURNAME	GIVEN NAME				MONTH	DAY	YEAR
MacLennan	Russell M	1		30031	Oct	30	1911
Masterson	Charles	1		30071	"	30	"
Mammano	Orazio	1		30081	"	31	"
Marengo	Frederick	1		30113	"	31	"
Mayer	Frederick	1		30143	"	31	"
Magill	Charles J	1		30195	Nov	1	"
Madden	William	1		30219	"	1	"
Maliogi	Alfred	1		30327	"	2	"
Manghise	Vincenzo	1		30337	"	2	"
Mazzeno	Anthony A	1		30361	"	2	"
Mahlen	Jacob	1		30369	"	2	"
Matta	Georg	1		30405	"	2	"
Martin	Joshua G	1		30409	"	2	"
Martin	Henry	1		30421	"	2	"
Mach	Charles	1		30441	"	3	"
Marston	Edgar J	1		30547	"	4	"
Maracano	Vincenzo	1		30559	"	4	"
Marcus	Harry	1		30591	"	4	"
Mack	Philip	1		30615	"	4	"
Matthews	August	1		30637	"	4	"
May	Frank L	1		30659	"	6	"
Mercucci	Gennaro	1		30671	"	6	"
Marcus	Benny	1		30679	"	6	"
Manfredi	Emilio	1		30805	"	6	"
Mahoney	William	1		30867	"	8	"
Maccaldno	Saverio D	1		30981	"	8	"
Martucci	Raffaele	1		31021	"	9	"
Marcus	Abbey	1		31053	"	9	"
Manzo	Guglielmo	1		31095	"	9	"
Marlowe	Joseph H	1		31121	"	9	"
Maurer	Edwin H	1		31131	"	9	"
Martucci	Guido	1		31161	"	9	"
Martin	Robert M	1		31173	"	10	"
Mann	Charles G	1		31255	"	10	"
Mayerowitz	Bernard	1		31265	"	11	"
Martin	William J	1		31281	"	11	"
Marinello	Giovanni	1		31323	"	11	"
Mahoney	William J	1		31485	"	13	"
Macdonald	Edgar J	1		31487	"	13	"
Martin	Leonard	1		31629	"	14	"
Madvell	Jacob	1		31695	"	15	"
Macmillan	Gordon S	1		31721	"	16	"
Marino	Giuseppe	1		31825	"	16	"
Mauriello	Giuseppe	1		31883	"	17	"
Manheim	Louis	1		32023	"	17	"
May	Christopher	1		32075	"	18	"
Maluria	Phillipe	1		32227	"	20	"
Manning	George	1		32235	"	20	"
Mallon	Lawrence	1		32397	"	21	"

NAME OF BRIDE		VOL.	PAGE	NUMBER	DATE		
SURNAME	GIVEN NAME				MONTH	DAY	YEAR
Marange	Clare	1		30017	Oct	30	1911
Mazzelli	Rosina L	1		30053	"	30	"
Mayr	Adelheid L	1		30203	Nov	1	"
Magner	Kate	1		30250	"	1	"
Mahon	Mary	1		30331	"	2	"
Maap	Gundee	1		30383	"	2	"
Mahon	Anna	1		30405	"	2	"
Mackay	Margaret	1		30431	"	3	"
Macoy	Agnes A	1		30457	"	3	"
Margolin	Fanny	1		30459	"	3	"
Madison	Bens	1		30511	"	3	"
Magio	Maria	1		30559	"	4	"
Margotta	Gandeta	1		30583	"	4	"
Macfarlane	Katherine	1		30597	"	4	"
Mad	Sadoin	1		30791	"	6	"
Macza	Agese	1		30859	"	8	"
Mannini	Guarina	1		30929	"	8	"
Marietta	Maria	1		30957	"	8	"
Manno	Katherine L	1		30973	"	8	"
Mardaga	Juliet W	1		31019	"	9	"
Manfredonia	Anna	1		31021	"	9	"
Marks	Clara	1		31043	"	9	"
Marker	Katie	1		31149	"	9	"
Magopules	Carmela	1		31211	"	10	"
Martin	Minnie	1		31221	"	10	"
Manovill	Bertha	1		31231	"	10	"
Manning	Florence	1		31243	"	10	"
Mayer	Emma L	1		31405	"	13	"
Massoni	Matilda	1		31427	"	13	"
Marinicci	Grazia	1		31467	"	13	"
Maly	Anna C	1		31509	"	13	"
Mac Donald	Leon	1		31613	"	14	"
Mac Dazey	Alice	1		31639	"	14	"
MacAuliffe	Mary A	1		31747	"	15	"
Manuckes	Caroline	1		31863	"	16	"
Maloney	Winifred	1		32109	"	18	"
Manettino	Concetta	1		32121	"	18	"
Matz	Ida	1		32153	"	20	"
Mazzaro	Maria	1		32187	"	20	"
Martino	Rose	1		32205	"	20	"
Macci	Matilda	1		32229	"	20	"
Macalpco	Adelina	1		32319	"	21	"
Margelo	Florence L	1		32481	"	21	"
Mahaney	Sadie	1		32451	"	22	"
Mann	Frances	1		32491	"	22	"
Marmoro	Rosa	1		32515	"	22	"
Morgan	Mary	1		32601	"	23	"
Mayer	Minnie L	1		32607	"	23	"
Mazzar	Clara	1		32641	"	23	"

Continued next page

GROOM

BRIDE

M

OCT
DEC

1911

2 PART YR

NAME OF GROOM		VOL.	PAGE	NUMBER	DATE		
SURNAME	GIVEN NAME				MONTH	DAY	YEAR
Manferdelloa	Gildo	7		32439	Nov	22	1911
Malpatinsky	Ferdinand	7		32641	"	23	"
Mader	Josef	7		32649	"	23	"
Matejka	Frdnk	7		32859	"	25	"
Mastleger	Max	7		32867	"	25	"
Mandy	Dillon	7		32971	"	27	"
Malcolm	John	7		33065	"	27	"
Maggener	Isidor	7		33431	Dec	1	"
Markowitz	Sam	7		33557	"	4	"
Marino	Luigi	7		33686	"	4	"
Maruggi	Leonardo	7		33709	"	4	"
Mascimeno	Michelo	7		33717	"	4	"
Marchese	Alexandro	7		33783	"	4	"
Mayer	John	7		33915	"	5	"
Markoff	Sam	7		33935	"	6	"
Mayer	Max	7		33981	"	6	"
Martino	Salvatore	7		34137	"	7	"
Marquliee	Bernardi	7		34213	"	8	"
Marsei	Compes M.	7		34253	"	9	"
Manna	Morris	7		34327	"	9	"
Maas	Grand	7		34343	"	9	"
Marf	Henry	7		34529	"	12	"
Magen	John J	7		34651	"	12	"
Mangano	Giuseppe	7		34663	"	13	"
Marinaro	Domenico	7		34755	"	13	"
Mann	Herbert	7		34806	"	14	"
Marx	Emil	7		34861	"	14	"
Macko	Giuseppe	7		34863	"	14	"
Maroncelli	Guoffrey	7		34875	"	14	"
Margraf	Wallace B	7		34881	"	14	"
Mait	Sam	7		35071	"	16	"
Marcus	Samuel A	7		34995	"	16	"
Manco	Domenico	7		35049	"	16	"
Mondel	Gustin G	7		35090	"	16	"
Masterson	James	7		35129	"	18	"
Mann	Charles	7		35261	"	18	"
Maloney	Joseph	7		35369	"	19	"
Manasovich	Marco	7		35379	"	19	"
May	Milton B	7		35495	"	20	"
Markie	Cecil D	7		35635	"	21	"
Marrin	Sam	7		35665	"	22	"
Mangione	Gio	7		35733	"	22	"
May	Hugh	7		35740	"	22	"
Malone	Fiesla	7		35933	"	26	"
Manacci	Ingenzo	7		36047	"	26	"
Marriott	William Mck	7		36051	"	26	"
Malacia	Mase D	7		36157	"	27	"
Marasco	Agniello	7		36167	"	27	"
Maher	John	7		36315	"	28	"

NAME OF BRIDE		VOL.	PAGE	NUMBER	DATE		
SURNAME	GIVEN NAME				MONTH	DAY	YEAR
Maguire	Annie	7		32661	Nov	23	1911
Malcolm	Mary	7		32721	"	24	"
Madison	Josephine	7		32767	"	24	"
Margolis	Dorothy	7		32783	"	25	"
Mazzocchi	Lucia	7		32861	"	25	"
Marcaluso	Carmelina	7		32891	"	25	"
Maape	Elsie	7		32907	"	25	"
Mahoney	Elizabeth A	7		32937	"	27	"
Maffia	Michelina	7		32997	"	27	"
Mosly	Louise H	7		33079	"	27	"
Macera	Lucia	7		33137	"	28	"
Manuel	Ella	7		33179	"	28	"
Martyn	Beatrice M	7		33261	"	29	"
Markarian	Zaroohi	7		33315	"	29	"
Martin	Rosa	7		33367	"	29	"
Marchetto	Eleonora	7		33433	Dec	1	"
Magda	Barbara	7		33469	"	1	"
Markowitz	Gussie	7		33539	"	2	"
Manheimer	Edsie M	7		33835	"	5	"
Maccarrone	Rosa	7		33899	"	5	"
Matteon	Hilda	7		34211	"	8	"
MacGreevy	Elizabeth	7		34213	"	8	"
Mayer	Edgel	7		34287	"	9	"
Maso	Antonetta	7		34317	"	9	"
Marshall	Elizabeth A	7		34441	"	11	"
Maggio	Maria	7		34515	"	11	"
Marschal	Augustine	7		34583	"	12	"
Marcus	Julian	7		34599	"	12	"
Malmud	Ida	7		34615	"	12	"
Marks	Rosetta G	7		34635	"	12	"
Martin	Caroline	7		34811	"	14	"
Marino	Maria L	7		34829	"	14	"
Matteon	Anna	7		34865	"	14	"
Marplee	Rebecca	7		34891	"	15	"
Magri	Mattea	7		34895	"	15	"
Mark	Sarah	7		34947	"	15	"
Maggio	Angiolina	7		35007	"	16	"
Mastronardi	Filomena	7		35049	"	16	"
Marx	Lucyle	7		35073	"	16	"
Marchisani	Julia	7		35113	"	18	"
Moncuso	Rosana	7		35121	"	18	"
Manning	Mary L	7		35181	"	18	"
Marcus	Berda	7		35243	"	18	"
Muncello	Giuseppina	7		35529	"	21	"
Mattep	Rosina	7		35639	"	21	"
Manley	Emelie	7		35683	"	22	"
Maging	Selma	7		35739	"	22	"
Matera	Elisa	7		35817	"	23	"
Mather	Jessie L	7		35819	"	23	"

Continued next page

M

OCT
DEC

GROOM

Name of Groom: Surname	Given Name	Vol.	Page	Number	Date: Month	Day	Year
Mason	Charles D	7		36339	Dec	28	1911
Martin	Joseph D	7		36387	"	28	"
Manship	George E C	7		36559	"	30	"
Ma							
Ma							
Ma							
Ma							
Ma							
Ma							
Ma							
Ma							
Ma							
Ma							
Ma							
Ma							
Ma							
Ma							
Ma							
Ma							
Ma							
Ma							
Ma							
Ma							
Ma							
Ma							
Ma							
Ma							
Ma							
Ma							
Ma							
Ma							
Ma							
Ma							
Ma							
Ma							
Ma							
Ma							
Ma							
Ma							
Ma							
Ma							
Ma							
Ma							
Ma							
Ma							
Ma							
Ma							
Ma							

28-27831

BRIDE

Name of Bride: Surname	Given Name	Vol.	Page	Number	Date: Month	Day	Year
Matofsky	Jennie	7		35889	Dec	26	1911
Mastrogianni	Giuseppa	7		35933	"	26	"
Magliatore	Maria G	7		36129	"	27	"
Maddock	Giovannina	7		36167	"	27	"
Martuccio	Maria G	7		36207	"	27	"
Mayer	Ana B	7		36243	"	27	"
Mandel	Jenny	7		36327	"	28	"
Marino	Geltrude	7		36359	"	28	"
Mack	Katie	7		36393	"	28	"
MacDonald	Teresa G	7		36463	"	29	"
Marcus	Rose	7		36511	"	29	"
Marconi	Luisa	7		366051	"	30	"
Ma							
Ma							
Ma							
Ma							
Ma							
Ma							
Ma							
Ma							
Ma							
Ma							
Ma							
Ma							
Ma							
Ma							
Ma							
Ma							
Ma							
Ma							
Ma							
Ma							
Ma							
Ma							
Ma							
Ma							
Ma							
Ma							
Ma							
Ma							
Ma							
Ma							
Ma							
Ma							
Ma							
Ma							
Ma							
Ma							
Ma							

Continued next page

1911

2 PART YR

M

OCT

DEC

1911

2 PART YR

GROOM

Surname	Given Name	Vol.	Page	Number	Month	Day	Year
Meyer	Arthur A	7		30123	Oct	31	1911
Mohlman	Harry	7		30607	Nov	4	"
Merkt	Henry A	7		31055	"	9	"
Meillere	Amile			31169	"	9	"
Meyer	Edward J	7		31179	"	10	"
Messinger	Sam	7		31777	"	16	"
Meyer	David	7		31889	"	16	"
Mezan	Elias I	7		32249	"	20	"
Megaro	Donato	7		32613	"	23	"
Melling	Elijah	7		32725	"	24	"
Menke	Henry J	7		33105	"	28	"
Meth	Bernhard C	7		33523	Dec	2	"
Meehan	Patrick	7		33982	"	6	"
Meirowitz	Carl	7		34589	"	12	"
Megna	Filippo	7		34926	"	15	"
Meyer	Edmond J	7		35389	"	19	"
Metzler	Richard J	7		35551	"	21	"
Membeli	Antonio	7		35559	"	21	"
Metzger	Charles	7		36289	"	28	"
Metnikoff	Benjamin	7		36461	"	29	"
Me							
Me							
Me							
Me							
Me							
Me							
Me							
Me							
Me							
Me							
Me							
Me							
Me							
Me							
Me							
Me							
Me							
Me							
Me							
Me							
Me							
Me							
Me							
Me							
Me							
Me							
Me							
Me							
Me							

60—27841

BRIDE

Surname	Given Name	Vol.	Page	Number	Month	Day	Year
Menger	Annie	7		30013	Oct	30	1911
Merkle	Mary M	7		30197	Nov	1	"
Messinger	Beckie	7		30575	"	2	"
Mercy	Henrietta	7		30447	"	3	"
Melzer	Harriet A	7		30561	"	3	"
Messina	Gaetano	7		30605	"	4	"
Mench	Dora	7		30635	"	4	"
Meraviglia	Francesca	7		30773	"	6	"
Meneco	Frances	7		30783	"	6	"
Meade	Alice	7		31029	"	9	"
Merritt	Harriet H	7		31461	"	13	"
Merz	Margarete	7		31483	"	13	"
Meiser	Caroline	7		31553	"	14	"
Melmer	Louise	7		31641	"	14	"
Meagher	Gertrude F	7		32579	"	23	"
Medling	Mary	7		32725	"	24	"
Meyer	Anna	7		32863	"	25	"
Meier	Katie	7		33227	"	28	"
Mendelsohn	Bessie	7		33417	Dec	1	"
Mehr	Anna M	7		33437	"	1	"
Mehl	Sophie	7		33677	"	4	"
Meiseles	Rosie	7		33941	"	6	"
Melenshinsky	Fanny	7		33977	"	6	"
Menta	Aurelia	7		34445	"	9	"
Metzger	Anna	7		34709	"	13	"
Meehan	Margaret C	7		34946	"	15	"
Merriman	Clara G	7		35279	"	19	"
Mealor	Ella G	7		35285	"	19	"
Mealing	Ada E	7		35469	"	20	"
Medowetsky	Minnie	7		35689	"	22	"
Merican	Dorothy	7		35693	"	22	"
Merop[illegible]	Esther	7		36421	"	29	"
Mechinel	Francesco	7		36569	"	30	"
Me							
Me							
Me							
Me							
Me							
Me							
Me							
Me							
Me							
Me							
Me							
Me							
Me							
Me							
Me							
Me							

Continued next page

GROOM

BRIDE

M

OCT
DEC

1911

2 PART YR

NAME OF GROOM		VOL.	PAGE	NUMBER	DATE		
SURNAME	GIVEN NAME				MONTH	DAY	YEAR
Milano	Saverio	7		30299	Nov	2	1911
Miller	Charles G	7		30445	"	3	"
Minchyn	Henry L	7		30745	"	6	"
Miglietta	Orazio	7		30833	"	6	"
Miller	George F	7		30849	"	8	"
Miller	Duncan	7		31181	"	10	"
Mirone	Giuseppe	7		31499	"	13	"
Miller	Jacob	7		31651	"	14	"
Milbane	Harry D	7		31749	"	15	"
Mipsell	Raymond B	7		31773	"	15	"
Mintz	Jacob	7		32105	"	18	"
Mingoria	Giuseppe	7		32113	"	18	"
Miscretta	Vincenzo	7		32137	"	20	"
Miller	Morris	7		32825	"	25	"
Mint	Isidor	7		33159	"	28	"
Mitsopoulos	Panagiotis	7		33255	"	28	"
Miles	Carlo	7		34019	Dec	7	"
Mignier	Ernest Jo	7		34161	"	7	"
Millofsky	Joseph	7		34391	"	11	"
Mitchell	Theodore G	7		34627	"	12	"
Micheelian	Jagan	7		34731	"	13	"
Millson	Richard C	7		34945	"	15	"
Mindong	Philip	7		35017	"	16	"
Mitchell	Henry	7		35245	"	19	"
Miller	Morris	7		35787	"	23	"
Miller	Isidore	7		35799	"	22	"
Mittleman	Louis	7		35827	"	23	"
Miller	Isidore	7		35911	"	26	"
Mittman	Mat	7		36113	"	27	"
Miller	Nathan	7		36521	"	30	"
Mione	Benedetto	7		36527	"	30	"
Mi							
Mi							
Mi							
Mi							
Mi							
Mi							
Mi							
Mi							
Mi							
Mi							
Mi							
Mi							
Mi							
Mi							
Mi							
Mi							
Mi							
Mi							
Mi							

NAME OF BRIDE		VOL.	PAGE	NUMBER	DATE		
SURNAME	GIVEN NAME				MONTH	DAY	YEAR
Mihalego	Zizi	7		30427	Nov	2	1911
Mirabito	Carmela	7		30661	"	6	"
Minnella	Louisa	7		30955	"	8	"
Miceri	Immacolata	7		31155	"	9	"
Miglietta	Agaunta	7		31325	"	11	"
Milne	Florence	7		31577	"	14	"
Mikolasek	Susannah	7		31915	"	16	"
Miller	Mary J	7		31979	"	17	"
Miscyra	Mary	7		32449	"	21	"
Misko	Magda	7		32549	"	23	"
Miloney	Calogera	7		32571	"	23	"
Minahan	Kathryn V	7		32623	"	23	"
Mirabelli	Antonietta	7		32871	"	26	"
Miccepi	Rosina	7		32811	"	27	"
Mizbauer	Frances	7		33083	"	27	"
Miller	Ida J	7		33133	"	28	"
Miller	Edna R	7		33145	"	28	"
Michaelson	Rose A	7		33445	Dec	1	"
Mizrownick	Jennetta	7		33445	"	1	"
Miller	Teresa	7		33535	"	2	"
Miller	Sophie	7		33675	"	4	"
Miller	Sadie	7		33809	"	5	"
Mitrotonda	Vincenza	7		33957	"	6	"
Miller	Mamie	7		33973	"	6	"
Mirabella	Concettina	7		34043	"	7	"
Mitchell	Anna L	7		34117	"	7	"
Mitchell	Ruba	7		34145	"	7	"
Milne	Isabel	7		34419	"	11	"
Mikulecik	Katie	7		34779	"	14	"
Milner	Ida	7		35118	"	16	"
Miller	Emma M	7		25341	"	19	"
Miryngoff	Katie	7		35723	"	22	"
Miller	Molly	7		35847	"	23	"
Miller	Pearl	7		36007	"	26	"
Micale	Carmela	7		36531	"	30	"
Mi							
Mi							
Mi							
Mi							
Mi							
Mi							
Mi							
Mi							
Mi							
Mi							
Mi							
Mi							
Mi							
Mi							
Mi							

Continued next page

M

OCT

DEC

1911

2 PART YR

GROOM

Name of Groom: Surname	Given Name	Vol.	Page	Number	Date: Month	Day	Year
Mi							
Mi							
Mi							
Mi							
Mi							
Mi							
Mi							
Mi							
Mi							
Mi							
Mi							
Mi							
Mi							
Mi							
Mi							
Mi							
Mi							
Mi							
Mi							
Mi							
Mladinich	Luke	7		30551	Nov	4	191

BRIDE

Name of Bride: Surname	Given Name	Vol.	Page	Number	Date: Month	Day	Year
Mi							
Mi							
Mi							
Mi							
Mi							
Mi							
Mi							
Mi							
Mi							
Mi							
Mi							
Mi							
Mi							
Mi							
Mi							
Mi							
Mi							
Mi							
Mi							
Mi							

GROOM

BRIDE

M

OCT

DEC

1911

2 PART YR

NAME OF GROOM		VOL.	PAGE	NUMBER	DATE		
SURNAME	GIVEN NAME				MONTH	DAY	YEAR
Monzelli	Giovanni	7		30133	Oct	31	191
Mosbi	Cietro	7		30155	"	31	"
Mocarski	Andreas	7		30161	Nov	1	"
Morris	Martin	7		30273	"	1	"
Morgitz	Andrew J	7		30341	"	2	"
Morbach	Otto	7		30379	"	2	"
Morris	James	7		30415	"	2	"
Mo	Matheas	7		30545	"	4	"
Molkenaon	Abraham	7		30617	"	4	"
Moyna	John	7		30979	"	8	"
Morrison	Leon C	7		30987	"	8	"
Morris	Monson	7		31045	"	9	"
Mor	Jesse	7		31219	"	10	"
Moore	Edward H	7		31261	"	10	"
Moscow	Harry B	7		31379	"	11	"
Moore	Edward	7		31391	"	11	"
Moynt	Arthur	7		31453	"	13	"
Molterni	Domenico	7		31471	"	13	"
Moore	Silas C	7		31625	"	14	"
Mote	Clarence	7		31745	"	15	"
Morgan	James	7		31763	"	15	"
Moskakos	George	7		31769	"	15	"
Morra	Dorlato	7		31817	"	16	"
Mooney	Edward J	7		31899	"	16	"
Moore	John	7		32017	"	17	"
Moore	Thomas L	7		32469	"	22	"
Morris	John J	7		32523	"	22	"
Morgon	Walter H	7		32763	"	24	"
Mordecai	Henry J	7		32777	"	24	"
Mortante	Luigi	7		32891	"	25	"
Morrison	James A Jr	7		32929	"	25	"
Morrissey	Thomas J	7		33069	"	27	"
Montgomery	Matthew J	7		33165	"	28	"
Monroe	Francis H	7		33167	"	28	"
Morris	Percival E	7		33305	"	29	"
Mondore	Harry	7		33337	"	29	"
Moore	Francis J	7		33357	"	29	"
Mortensen	Henry A	7		33467	Dec	1	"
Mongoe	Henry R	7		33671	"	4	"
Moglia	Amedeo	7		33761	"	4	"
Morphy	James	7		33977	"	6	"
Mott	Walter W	7		34203	"	8	"
Mossowitz	Abrahamg	7		34499	"	11	"
Mora	Alvaro J	7		34543	"	12	"
Moskowitz	Sam J	7		34659	"	13	"
Mott	Peter J	7		34681	"	13	"
Mosara	Gaforero	7		34787	"	14	"
Mordente	Filippo	7		34843	"	14	"
Mo	Burton L	7		34959	"	15	"

NAME OF BRIDE		VOL.	PAGE	NUMBER	DATE		
SURNAME	GIVEN NAME				MONTH	DAY	YEAR
Montesano	Angela M	7		30349	Nov	1	191
Morse	Jade	7		30367	"	2	"
Monzeera	Maria	7		30543	"	4	"
Motta	Stella	7		30967	"	8	"
Morton	Amber G	7		31041	"	9	"
Monroe	Mary	7		31141	"	9	"
Mosar	Gadeceaca	7		31301	"	11	"
Monacarda	Anna	7		31323	"	11	"
Moscovitz	Victoria	7		31367	"	11	"
Mosny	Elizabeth	7		31481	"	13	"
Moore	Kathleen	7		31595	"	14	"
Monar	Joli	7		31745	"	15	"
Moscati	Domenica	7		32089	"	18	"
Morgoff	Dora	7		32189	"	20	"
Mollet	Florence L	7		32469	"	21	"
Mosley	Lizzie	7		32483	"	22	"
Moreno	Zelbia	7		32819	"	25	"
Morgan	Mildred D	7		32923	"	25	"
Morroney	Josephine	7		33077	"	27	"
Mozin	Anna	7		33081	"	27	"
Motus	Mary	7		33469	"	29	"
Moore	Mary D	7		33635	Dec	2	"
Mongco	Maria G	7		33735	"	4	"
Montevalvo	Lasagra	7		33777	"	4	"
Moore	Edith F	7		33897	"	5	"
Moore	Alice G	7		33959	"	6	"
Moses	Mildred	7		34589	"	12	"
Monyiardino	Anna	7		34823	"	14	"
Morgan	Annie	7		35079	"	16	"
Mormando	Caterina	7		35173	"	18	"
Mottelinsky	Goose	7		35433	"	20	"
Morr	George	7		35487	"	20	"
Moneyhenny	Emily	7		35549	"	21	"
Morgn	Ellan	7		35559	"	21	"
Monteverde	Celestina	7		35599	"	21	"
Mostorey	Soda	7		35705	"	22	"
Mogulesky	Dilly	7		35941	"	26	"
Mohyhan	Elizabeth	7		36089	"	26	"
Montgomery	Lee	7		36159	"	27	"
Monahan	Anastasia	7		36281	"	27	"
Morgan	Elizabeth	7		36329	"	28	"
Mo							
Mo							
Mo							
Mo							
Mo							
Mo							
Mo							

Contd - d next page

M - 97981

M

OCT

DEC

1911

2 PART YR

GROOM

NAME OF GROOM: SURNAME	GIVEN NAME	VOL.	PAGE	NUMBER	DATE: MONTH	DAY	YEAR
Moye	Paul G	7	see Vol 8	35630	Dec	21	1911
Moran	Lewis D. J	7		35633	"	21	"
Moroff	Sam	7		35645	"	21	"
Morris	Louis A	7		35769	"	23	"
Morone	Antonio	7		35797	"	23	"
Moore	Thomas J	7		35829	"	23	"
Morris	Walter C	7		36083	"	26	"
Morgan	George	7		36239	"	27	"
Moore	James J	7		36463	"	29	"
Mo							
Mo							
Mo							
Mo							
Mo							
Mo							
Mo							
Mo							
Mo							
Mo							
Mo							
Mo							
Mo							
Mo							
Mo							
Mo							
Mo							
Mo							
Mo							
Mo							
Mo							
Mo							
Mo							
Mo							
Mo							
Mo							
Mr							
Mr							

BRIDE

NAME OF BRIDE: SURNAME	GIVEN NAME	VOL.	PAGE	NUMBER	DATE: MONTH	DAY	YEAR
Mo							
Mo							
Mo							
Mo							
Mo							
Mo							
Mo							
Mo							
Mo							
Mo							
Mo							
Mo							
Mo							
Mo							
Mo							
Mo							
Mo							
Mo							
Mo							
Mo							
Mo							
Mo							
Mo							
Mo							
Mo							
Mo							
Mo							
Mo							
Mo							
Mo							
Mo							
Mo							
Mo							
Mo							
Mo							
Mr							
Mr							

M-27881

M

OCT

DEC

1911

2 PART YR

GROOM

NAME OF GROOM Surname	Given Name	Vol.	Page	Number	Date Month	Day	Year
Murnane	Daniel	7		30075	Oct	30	1911
Mulvihill	Philip	7		30275	Nov	1	"
Murray	John J	7		30451	"	3	"
Murphy	Thomas	7		30455	"	3	"
Muhm	Fedor	7		30571	"	4	"
Muller	Lucia	7	✓	30715	"	6	"
Muchmore	Frank L	7		30733	"	6	"
Munroe	Clarence E	7		31119	"	9	"
Murphy	Benjamin	7		31477	"	13	"
Mulligan	Joseph	7		31541	"	14	"
Murray	Cornelius	7		31833	"	16	"
Murphy	William	7		32301	"	21	"
Murray	William	7		32721	"	24	"
Muradkin	Solomon	7		33107	"	28	"
Murray	John J	7		33133	"	28	
Mulster	Frank A	7		33703	Dec	4	"
Muzio	Francesco	7		33907	"	5	"
Murphy	Thomas J	7		34705	"	13	"
Muringkeit	Fritz L	7		35285	"	19	"
Murphy	John	7		35741	"	22	"
Munitz	Nathan	7		35779	"	22	"
Muscarella	Antonino	7		35983	"	26	"
Mu							
Mu							
Mu							
Mu							
Mu							
Mu							
Mu							
Mu							
Mu							
Mu							
Mu							
Mu							
Mu							
Mu							
Mu							
Mu							
Mu							
Mu							
Mu							
Mu							
Mu							
Mu							
Mu							
Mu							
Mu							
Mu							
Mu							

51—27831

BRIDE

NAME OF BRIDE Surname	Given Name	Vol.	Page	Number	Date Month	Day	Year
Munch	Anna C	7		30233	Nov	1	1911
Mullen	Sadie	7		30421	"	2	"
Mulligan	Elizabeth M	7		30463	"	3	"
Muller	Frieda	7		30707	"	6	"
Mulgrew	Emily C	7		30823	"	6	"
Murphy	Elizabeth	7		31249	"	10	"
Murphy	Mary E	7		32017	"	17	"
Murphy	Alton J	7		32243	"	20	"
Muskin	Teresa	7		32459	"	22	"
Murtha	Rose	7		32631	"	23	"
Murnane	Grace J	7		33023	"	27	"
Mullan	Nellie J	7		33185	"	28	"
Murphy	Margaret A	7		33199	"	28	"
Murphy	Anastasia	7		33217	"	28	"
Mumford	Marjorie C	7		33385	"	29	"
Munck	Bertha A	7		33419	Dec	1	"
Munchen	Elsie K	7		33651	"	4	"
Muller	Charlotte	7		34163	"	7	"
Mullane	Josephine	7		34191	"	8	"
Mugumer	Antonia	7		34445	"	11	"
Mullen	Evelyn G	7		34695	"	13	"
Murphy	Margaret	7		34715	"	13	"
Mulligan	Della	7		35641	"	21	"
Mulkeen	Della	7		35661	"	22	"
Mulrooney	Mary E	7		35729	"	22	"
Muzio	Maria	7		35849	"	23	"
Muller	Louise	7		36081	"	26	"
Mundy	Jennie	7		36121	"	27	"
Murphy	Sarah C F L	7		36171	"	27	"
Mulligan	Margaret	7		36257	"	28	"
Mu							
Mu							
Mu							
Mu							
Mu							
Mu							
Mu							
Mu							
Mu							
Mu							
Mu							
Mu							
Mu							
Mu							
Mu							
Mu							
Mu							
Mu							
Mu							

Continued next page

M

OCT
DEC

1911

2 PART YR

GROOM

NAME OF GROOM		VOL.	PAGE	NUMBER	DATE		
SURNAME	GIVEN NAME				MONTH	DAY	YEAR
Mu							
Mu							
Mu							
Mu							
Mu							
Mu							
Mu							
Mu							
Mu							
Mu							
Mu							
Mu							
Mu							
Mu							
Myers	Eli A	7		30173	Oct	31	1911
Myers	Moses	7		33181	Nov	28	"
My							
My							
My							
My							
My							
My							
My							
My							

BRIDE

NAME OF BRIDE		VOL.	PAGE	NUMBER	DATE		
SURNAME	GIVEN NAME				MONTH	DAY	YEAR
Mu							
Mu							
Mu							
Mu							
Mu							
Mu							
Mu							
Mu							
Mu							
Mu							
Mu							
Mu							
Mu							
Mu							
Mu							
Myer	Minnie P	7		30257	Nov	1	1911
Myerson	Estelle	7		34721	Dec	13	"
Myers	Ida R	7		35255	"	19	"
My							
My							
My							
My							
My							
My							
My							
My							

68—97831

M

OCT

DEC

1911

2 PART YR

GROOM

Name of Groom: Surname	Given Name	Vol.	Page	Number	Date: Month	Day	Year
McAuliffe	David J	7		30281	Nov	1	1911
McAvoy	James F	7		31213	"	10	"
McAleavey	Francis	7		32745	"	24	"
McA							
McA							
McA							
McA							
McA							
McA							
McA							
McBain	William D Jr	7		34287	Dec	9	1911
McB							
McB							
McB							
McB							
McCrelis	John	7		30197	Nov	1	1911
McCloud	Andrew	7		30343	Nov	2	"
McCafferty	Archibald	7		30673	"	6	"
McConnell	James	7		30947	"	8	"
McClymont	Robert G	7		31441	"	13	"
McCue	John	7		31543	"	14	"
McCready	Joseph S	7		31715	"	15	"
McCormack	George	7		33199	"	28	"
McCluskey	John J	7		33493	Dec	1	"
McCarthy	John	7		33757	"	4	"
McCarthy	Eugene J	7		34275	"	9	"
McColligan	Charles	7		35257	"	18	"
McCaffrey	Francis J	7		35481	"	20	"
McCa[illegible]	Hugh	7		36241	"	27	"
McC							
McC							
McC							
McC							
McC							
McC							
McC							
McC							
McC							
McC							
McC							

64 - 27881

BRIDE

Name of Bride: Surname	Given Name	Vol.	Page	Number	Date: Month	Day	Year
McAfee	Emma	7		30301	Nov	2	1911
McAuliffe	Mae R	7		31747	"	15	"
McA							
McA							
McA							
McA							
McA							
McA							
McA							
McA							
McB							
McB							
McB							
McB							
McB							
McCarthy	Jennie	7		30309	Nov	2	1911
McCormack	Margaret E	7		30797	"	6	"
McCormack	Margaret	7		31051	"	9	"
McCloskey	Mary	7		31241	"	10	"
McConnell	Elizabeth	7		31619	"	14	"
McCormack	Mary	7		31833	"	16	"
McConnell	Jane	7		31907	"	16	"
McCarthy	Frances J	7		32253	"	20	"
McCann	Bridget	7		32397	"	21	"
McClellan	Isabelle J	7		32457	"	22	"
McCallum	Mary C	7		32493	"	22	"
McCook	Catherine	7		33017	"	27	"
McClure	Ethel C	7		34281	Dec	9	"
McCullough	Frieda	7		34463	"	11	"
McCarthy	Mary G	7		35681	"	22	"
McCann	Catherine V	7		35977	"	26	"
McCabe	Bridget A	7		35979	"	26	"
McCahill	Rose	7		36241	"	27	"
McCormack	May A	7		36387	"	28	"
McCullers	Ella	7		36413	"	29	"
McC							
McC							
McC							
McC							
McC							

Continued next page

M

OCT
DEC

1911

2 PART YR

GROOM

NAME OF GROOM		VOL.	PAGE	NUMBER	DATE		
SURNAME	GIVEN NAME				MONTH	DAY	YEAR
McDonnell	Matthew J	7		32409	Nov	21	1911
McDonald	Jay	7		32453	"	22	"
McDonnell	John B.	7		32447	"	22	"
McDonald	Andrew J	7		32479	"	24	"
McDonell	August C	7		32483	"	24	"
McDonald	Joseph	7		32427	Dec	7	"
McD							
McD							
McD							
McD							
McD							
McD							
McD							
McD							
McD							
McD							
McD							
McD							
McD							
McD							
McD							
McD							
McE							
McE							
McE							
McE							
McE							
McE							
McF							
McF							
McF							
McF							
McC							

65—27081

M

BRIDE

NAME OF BRIDE		VOL.	PAGE	NUMBER	DATE		
SURNAME	GIVEN NAME				MONTH	DAY	YEAR
McDonough	Mary	7		32791	Nov	25	1911
McDonnell	Nellie O	7		35605	Dec	21	"
McDevitt	Margaret	7		36253	"	28	"
McD							
McD							
McD							
McD							
McD							
McD							
McD							
McD							
McD							
McD							
McD							
McD							
McD							
McD							
McD							
McD							
McD							
McD							
McD							
McD							
McD							
McD							
McD							
McD							
McElvaine	Alice	7		32325	Nov	2	1911
McE							
McE							
McE							
McE							
McE							
McFarland	Kathryn A	7		32049	Nov	18	1911
McF							
McF							
McF							

WYTSROVAL

JHO

FED

M

OCT

DEC

1911

2 PART YR

GROOM

NAME OF GROOM: SURNAME	GIVEN NAME	VOL.	PAGE	NUMBER	DATE: MONTH	DAY	YEAR
McGovern	James J	7		30351	Nov.	2	1911
McGrath	Edward J	7		31511	"	15	"
McGarry	Patrick J	7		31993	"	17	"
McGahken	James	7		32925	"	26	"
McGee	Raymond	7		34313	Dec	9	"
McGrath	Thomas	7		34371	"	11	"
McGowan	John C	7		34569	"	12	"
McGannon	Joseph	7		35387	"	19	"
McGurr	William J	7		36279	"	28	"
McGrath	William	7		36481	"	29	"
McG							
McG							
McG							
McG							
McG							
McG							
McG							
McG							
McG							
McG							
McG							
McG							
McG							
McG							
McG							
McG							
McG							
McG							
McG							
McG							
McH							
McH							
McH							
McH							
McIntyre	Robert M	7		36073	Dec.	26	1911
McIntyre	John	7		36183	"	27	[illegible]
McI							
McI							
McI							
McJ							
McJ							

BRIDE

NAME OF BRIDE: SURNAME	GIVEN NAME	VOL.	PAGE	NUMBER	DATE: MONTH	DAY	YEAR
McGuire	Imogene	7		30413	Nov.	2	1911
McGrane	Alice	7		30829	"	6	"
McGetrick	Bessie	7		30991	"	8	"
McGinn	Margaret	7		31067	"	9	"
McGanny	Mary E	7		31993	"	17	"
McGrath	Mary E	7		32765	"	24	"
McGrath	Helen A	7		33303	"	29	"
McGuiness	Julia	7		34127	Dec	7	"
McGregor	Agnes A	7		35299	"	19	"
McG							
McG							
McG							
McG							
McG							
McG							
McG							
McG							
McG							
McG							
McG							
McG							
McG							
McG							
McG							
McG							
McG							
McG							
McG							
McG							
McG							
McH							
McH							
McH							
McH							
McI							
McI							
McI							
McI							
McI							
McJ							
McJ							

M

OCT

DEC

1911

2 PART YR

GROOM

Name of Groom: Surname	Given Name	Vol.	Page	Number	Date: Month	Day	Year
McKenna	John J	7		30823	Nov	6	1911
McKeon	Alexander	7		31621	〃	14	〃
McKnight	Thomas J	7		32003	〃	17	〃
McK							
McK							
McK							
McK							
McK							
McK							
McK							
McK							
McK							
McK							
McK							
McK							
McK							
McK							
McK							
McK							
McK							
McK							
McK							
McK							
McK							
McK							
McL							
McL							
McL							
McL							
McL							
McL							
McL							
McL							
McL							
McL							
McL							
McL							
McL							
McL							
McL							
McL							
McL							
McL							
McL							
McL							

BRIDE

Name of Bride: Surname	Given Name	Vol.	Page	Number	Date: Month	Day	Year
McKay	Elizabeth	7		31905	Nov	16	1911
McKenna	Alice	7		32069	〃	18	〃
McKean	Rose E	7		32421	〃	21	〃
McKibbin	Roberta M	7		32577	〃	23	〃
McKee	Lizzie	7		32745	〃	24	〃
McKee	Emily	7		32761	〃	24	〃
McKenna	Susan B	7		35045	Dec	16	〃
McK							
McK							
McK							
McK							
McK							
McK							
McK							
McK							
McK							
McK							
McK							
McK							
McK							
McK							
McK							
McK							
McK							
McK							
McLoughlin	Marcella	7		31963	Nov	17	1911
McL							
McL							
McL							
McL							
McL							
McL							
McL							
McL							
McL							
McL							
McL							
McL							
McL							
McL							
McL							
McL							
McL							
McL							
McL							

M

OCT

DEC

1911

2 PART YR

GROOM

Name of Groom: Surname	Given Name	Vol.	Page	Number	Date: Month	Day	Year
McM							
McM							
McM							
McM							
McM							
McM							
McM							
McM							
McM							
McM							
McM							
McM							
McM							
McM							
McM							
McM							
McM							
McM							
McM							
McM							
McM							
McNeill	Patrick	7		33149	Nov.	28.	1911
McN							
McN							
McN							
McN							
McN							
McN							
McN							
McN							
McN							
McN							
McN							
McN							
McN							
McN							
McN							
McN							
McN							
McN							
McN							
McN							

BRIDE

Name of Bride: Surname	Given Name	Vol.	Page	Number	Date: Month	Day	Year
McMahon	Mary	7		30247	Nov.	1.	1911
McMorrow	Rose A	7		30413	"	2	"
McMahon	Mary A	7		30947	"	8	"
McManus	Bridget	7		31485	"	13	"
McMahon	Jane C	7		32655	"	23	"
McMaster	Sarah	7		32963	"	27	"
McMahon	Bridget E	7		33065	"	27	"
McMahon	Josephine R	7		33283	"	29	"
McManus	Ellie	7		34809	Dec	14	"
McMahon	Lizzie	7		35483	"	20	"
McM							
McM							
McM							
McM							
McM							
McM							
McM							
McM							
McM							
McM							
McNeill	Mary	7		31607	Nov	14	1911
McN							
McN							
McN							
McN							
McN							
McN							
McN							
McN							
McN							
McN							
McN							
McN							
McN							
McN							
McN							
McN							
McN							
McN							
McN							
McN							

M

OCT
DEC

1911

2 PART YR

WYTSKOO

GROOM							BRIDE						
Name of Groom			Vol.	Page	Number	Date	Name of Bride			Vol.	Page	Number	Date
Surname	Given Name					Month Day Year	Surname	Given Name					Month Day Year
McO							McO						
McP							McPhail	Grace K.		7		34201	Dec. 8. 1911
McP							McP						
McP							McP						
McP							McP						
McQ							McQ						
McQ							McQ						
McQ							McQ						
McQ							McQ						
McR							McR						
McR							McR						
McR							McR						
McR							McR						
McS							McS						
McS							McS						
McS							McS						
McS							McS						
McT							McTernan	Mamie		9		31145	Nov. 9. 1911
McT							McT						
McT							McT						
McT							McT						
McVey	Hugh		7		31907	Nov. 16. 1911	McV						
McV							McV						
McV							McV						
McV							McV						
McW							McW						
McW							McW						
McW							McW						

GROOM

BRIDE

M

OCT

DEC

1911

2 PART YR

NAME OF GROOM Surname	Given Name	Vol.	Page	Number	Date Month	Day	Year
Mauro	Francesco	8		30024	Oct	30	1911
Magariello	Giuseppe	8		30038	"	30	"
Major	Arthur	8		30064	"	30	"
Manphaupt	Joseph W	8		30118	"	31	"
Maguza	Anton	8		30168	"	31	"
Mahoney	John J	8		30176	Nov	1	"
Mazur	Wladyslaw	8		30182	"	1	"
Mamo	Carmelo	8		30306	"	2	"
Mazzer	Ettorio	8		30328	"	2	"
Masiello	Angelo A	8		30380	"	2	"
Manes	Jack	8		30522	"	4	"
Marsden	Gilligan	8		30582	"	4	"
Mastellone	Andolino	8		30748	"	6	"
Mayers	Bertrand A	8		30794	"	6	"
Madzano	Domenico	8		30936	"	8	"
Mau	Otto	8		30946	"	8	"
Martin	Frank A	8		30962	"	8	"
Massironi	Giovanni	8		30990	"	8	"
Manett	John	8		31064	"	9	"
Markus	Leon	8		31130	"	9	"
Mangipelli	Pasquale	8		31134	"	9	"
Magiullo	Carlo	8		31146	"	9	"
Malone	Edward	8		31164	"	9	"
Maguire	John	8		31170	"	10	"
Marchello	Antonino	8		31190	"	10	"
Maticha	Geney	8		31264	"	10	"
Mayrer	Joseph Jr	8		31268	"	11	"
Matweo	Marcus	8		31282	"	11	"
Mattoff	Joe	8		31300	"	11	"
Mattaboni	Luigi	8		31384	"	13	"
Marchioni	Italo	8		31400	"	13	"
Marguglio	Angelo	8		31444	"	13	"
Maida	Francesco	8		31446	"	13	"
Marz	Franklin D	8		31476	"	13	"
Madroff	Paul	8		31572	"	14	"
Matile Jr	George A	8		31588	"	14	"
Mazuth	Frank	8		31606	"	14	"
Mbreno	Enrico	8		31738	"	15	"
Mayer	Julius G	8		31740	"	15	"
Makris	Giuseppe	8		31816	"	16	"
Marshall	William J	8		31920	"	16	"
Martin	Charles P	8		31962	"	17	"
Maier	John W	8		32070	"	18	"
Mandel	Herman	8		32118	"	18	"
Matz	Leon	8		32154	"	20	"
Madrice	Albert J	8		32230	"	22	"
Magnante	Angelo	8		32242	"	22	"
Matthews	William J	8		32292	"	22	"
Maggiore	Giovanni	8		32548	"	23	"

NAME OF BRIDE Surname	Given Name	Vol.	Page	Number	Date Month	Day	Year
Magner	Bridget	7	Void	10002	Aug	17	1911
Mahlenchy	Dena	8		30036	Oct	30	1911
Marinello	Concetta	8		30102	Nov	1	"
Mathien	Ada M	8		30134	Oct	31	"
Mastragiacomo	Angela M	8		30386	Nov	2	"
Marvers	Marguerite	8		30426		2	"
Mansour	Mary J	8		30474	"	3	"
Magro	Trio	8		30584	"	4	"
Mancitelli	Michelina	8		30596	"	4	"
Manfre	Antonina	8		30612	"	4	"
Manthey	Antonie	8		30650	"	4	"
Maas	Manuela	8		30802	"	8	"
May	Louise	8		30826	"	6	"
Marga	Maria	8		30844	"	8	"
Masters	Katherine E	8		30906	"	8	"
Mahoney	Agnes	8		31022	"	9	"
Marinelli	Rosa S. J	8		31056	"	9	"
Maltby	Grace	8		31058	"	9	"
Marches	Edythe	8		31072	"	9	"
Matus	Maria G	8		31138	"	9	"
Martin	Jeannie	8		31144	"	9	"
Maloney	Rose	8		31152	"	9	"
May	Minnie	8		31228	"	10	"
Mazzaren	Maria	8		31236	"	10	"
Maiucci	Anna	8		31302	"	11	"
Maviano	Filomena	8		31328	"	11	"
Mardowitz	Anna	8		31330	"	11	"
Margonlesky	Charlotte	8		31364	"	11	"
Marschner	Bertha C	8		31560	"	14	"
Masaee	Adelaide C	8		31576	"	14	"
Marginowska	Alexandra	8		31676	"	15	"
Mathews	Lina C	8		31706	"	15	"
Maloney	Mae A	8		31740	"	15	"
Mauget	Eric	8		31754	"	15	"
Mayer	May	8		31788	"	16	"
Mahassere	Rosalia	8		31800	"	16	"
Maguire	Mary	8		31822	"	16	"
Mazzocchi	Compracina	8		31862	"	16	"
Malyska	Katina	8		31950	"	17	"
Magocki	Cecelia	8		32040	"	18	"
Mancuso	Marianna	8		32102	"	18	"
Marello	Anna	8		32142	"	20	"
Maddaloni	Giovannina	8		32258	"	20	"
Matassa	Giuseppina	8		32278	"	20	"
Matthews	Florence J	8		32294	"	21	"
Maas	Liesa	8		32312	"	21	"
Marcus	Mollie	8		32358	"	21	"
Marotti	Anna	8		32416	"	22	"
Mauer	Cecelia	8		32524	"	22	"

Continued next page

GROOM

BRIDE

M

OCT
DEC

1911

2 PART YR

NAME OF GROOM		VOL.	PAGE	NUMBER	DATE		
SURNAME	GIVEN NAME				MONTH	DAY	YEAR
Mastroianni	Nicola	8		30604	Nov.	23	1911
Mauley	Robert	8		30678	"	24	"
Majtph	Michael	8		30698	"	24	"
Martin	Edward	8		31736	"	24	"
Mann	Dyman	8		32796	"	25	"
Mandels	Abraham	8		32802	"	25	"
Member	Morris	8		32840	"	25	"
Manucoco	Cataldo	8		32804	"	25	"
Marcus	Aaron	8		32984	"	27	"
Maskell	George W	8		33052	"	27	"
Martin	John B	8		33092	"	27	"
Mazoh	Benjamin	8		33122	"	28	"
Manezon	Sadmel	8		33150	"	28	
Martone	Carlo	8		33310	"	29	"
Mauro	Francesco	8		33354	"	29	"
Macaluso	Salvatore	8		33370	"	29	"
Mayo	William J	8		33430	Dec	1	"
Madren	Jonie	8		33474	"	1	"
Maynard	Walter Lo	8		33478	"	1	"
Makaluso	Pietro	8		33512	"	2	"
Macqua	Domenico	8		33552	"	2	"
Maynowitz	Adolph	8		33610	"	2	"
Mongiolino	Salvatore	8		33820	"	5	"
Markin	Morris	8		33960	"	6	"
Mag	John B6	8		34218	"	8	"
Mayblum	William	8		34656	"	13	"
Mongano	Giuseppe	8		34663	"	13	"
Mann	Herbert	8		34806	"	14	"
Mandel	Samuel	8		34930	"	15	"
Mascitelli	Florindo	8		35070	"	16	"
Maggio	Gaetano	8		35114	"	18	"
Mallon	James J	8		35130	"	18	"
Markowitz	Jacob	8		35292	"	19	"
Malatino	Carmelo	8		35296	"	19	"
Marsella	Anthony D	8		35316	"	19	"
Mast	Abraham	8		35456	"	20	"
MacBride	Harry	8		35584	"	21	"
Maretta	Gennaro	8		35650	"	22	"
Martin	Abraham B	8		35738	"	22	"
Marks	Charles	8		35764	"	23	"
Martorana	Vincenzo	8		35848	"	23	"
MacGlvanah	William	8		35870	"	23	"
Markow	Arthur	8		35912	"	23	"
Maguire	Henry J	8		35966	"	26	"
Mayhew	James B	8		36032	"	26	"
Manned	Louis	8		36122	"	27	"
Marcus	Isidor	8		36144	"	27	"
Mastrangelo	Michele	8		36366	"	28	"
Mayer	Adolf	8		36368	"	28	"

NAME OF BRIDE		VOL.	PAGE	NUMBER	DATE		
SURNAME	GIVEN NAME				MONTH	DAY	YEAR
Marziliano	Maria	8		31600	Nov	23	1911
Maderno	Geloomina	8		32668	"	23	"
Manzer	Maria	8		32704	"	24	"
Marden	Jennie	8		32728	"	24	"
Mager	Rosie	8		32846	"	25	"
Mattiace	Georgianna	8		32982	"	27	"
Maher	Nellen	8		33006	"	27	"
Mazen	Sadie	8		33130	"	28	"
Martin	Beatrice	8		33261	"	29	"
March	Violet M	8		33272	"	29	"
Martin	Elizabeth	8		33288	"	29	"
MacDonald	Kathryn L	8		33304	"	29	"
Mann	Margaret	8		33316	"	29	"
Mazmit	Sarah M	8		33336	"	29	"
Maloney	Frances V	8		33346	"	29	"
Matzner	Fanny	8		33348	"	29	"
Mastellone	Martha	8		33354	"	29	"
Many	Lillie	8		33394	Dec	1	"
Marks	Eva	8		33476	"	1	"
Masters	Elizabeth	8		33666	"	4	"
Mary	Lillian	8		33754	"	4	"
Macpubbie	Belle	8		33776	"	4	"
Mastropaolo	Giuseppina	8		33834	"	5	"
Maskey	Bertha	8		33878	"	5	"
Maggoles	Jennie	8		33990	"	6	"
Matson	Annie	8		34016	"	6	"
Mazzei	Vincenza	8		34064	"	7	"
Mariano	Maria	8		34182	"	8	"
Manara	Adele	8		34248	"	9	"
Malfitana	Rose	8		34502	"	11	"
Mahner	Lillie	8		34532	"	11	"
Marrano	Dorathea	8		34564	"	12	"
Mayer	Margaret L	8		34648	"	12	"
Mahzgimer	Jasbine	8		34856	"	14	"
MacPherson	Ann J	8		34904	"	15	"
Mary	Mary	8		34906	"	15	"
Mallon	Lizzie	8		34966	"	15	"
Macaluso	Maria	8		35114	"	18	"
Marshutte	Jessie	8		35144	"	18	"
Malatino	Vincenza	8		35296	"	19	"
Maza	Rose	8		35310	"	19	"
Mahane	Nellie L	8		35316	"	19	"
Malchiode	Maria	8		35422	"	20	"
Mary	Mollie	8		35430	"	20	"
Margetak	Julia	8		35468	"	20	"
Maffin	Blanche	8		35706	"	22	"
Mahoney	Catherine	8		35772	"	23	"
Mackes	Annie	8		35800	"	23	"
Margaretich	Annie	8		35990	"	26	"

Continued next page

M

OCT
DEC

1911

2 PART YR

GROOM

NAME OF GROOM — SURNAME	GIVEN NAME	VOL.	PAGE	NUMBER	DATE — MONTH	DAY	YEAR
Margolius	Hyman J	8		36418	Dec	29	1911
Maddof	Alfred S	8		36492	"	29	
Massler	Abe	8		36504	"	30	
Ma							
Ma							
Ma							
Ma							
Ma							
Ma							
Ma							
Ma							
Ma							
Ma							
Ma							
Ma							
Ma							
Ma							
Ma							
Ma							
Ma							
Ma							
Ma							
Ma							
Ma							
Ma							
Ma							
Ma							
Ma							
Ma							
Ma							
Ma							
Ma							
Ma							
Ma							
Ma							
Ma							
Ma							
Ma							
Ma							
Ma							
Ma							
Ma							
Ma							
Ma							
Ma							
Ma							
Ma							
Ma							

58-27831

BRIDE

NAME OF BRIDE — SURNAME	GIVEN NAME	VOL.	PAGE	NUMBER	DATE — MONTH	DAY	YEAR
Marino	Alfonsina	8		36018	Dec	26	1911
Makar	Mary	"		36026		26	"
Macklin	Eugan J	8		36042	"	26	"
Manley	Julia J	8		36168	"	27	
Marye	Nellie	8		36178	"	27	
Massa	Matilda	8		[illegible]	"	27	"
Marcus	Rose	8		36242	"	27	"
Matzicek	Helena A	8		36288	"	28	
Mafey	Florence	8		36336	"	28	
May	Beatrice M.	8		36466	"	29	"
Marcus	Jennie	8		36556	"	30	
Marino	Matilda	8		36606	"	30	
Madenberg	Bertha	8		36610	"	30	
Ma							
Ma							
Ma							
Ma							
Ma							
Ma							
Ma							
Ma							
Ma							
Ma							
Ma							
Ma							
Ma							
Ma							
Ma							
Ma							
Ma							
Ma							
Ma							
Ma							
Ma							
Ma							
Ma							
Ma							
Ma							
Ma							
Ma							
Ma							
Ma							
Ma							
Ma							
Ma							
Ma							
Ma							
Ma							
Ma							

Continued next page

M

OCT
DEC

1911

2 PART YR

GROOM

NAME OF GROOM		VOL.	PAGE	NUMBER	DATE		
SURNAME	GIVEN NAME				MONTH	DAY	YEAR
Meyers	John E	8		30130	Oct	31	1911
Mestino	Simondo	8		30174	Nov	1	"
Meyer	Charles L	8		30208	"	1	"
Medillo	Domenico	8		30322	"	2	"
Mertens	Henry	8		30414	"	2	"
Menchel	Sam	8		30528	"	4	"
Meyer	Henry S	8		30742	"	6	"
Merkin	Abraham	8		30850	"	8	"
Meyer	Fred G	8		31194	"	10	"
Mehan	James	8		31246	"	10	"
Merlensky	Morris	8		31304	"	11	"
Melan	John	8		31390	"	12	"
Menig	Joseph	8		31558	"	14	"
Meyer	Albert	8		31562	"	14	"
Meder	William G	8		31696	"	15	"
Merritt	Carlos L	8		31782	"	16	"
Mendelson	Robert	8		31986	"	17	"
Mesoner	Bernard	8		32062	"	18	"
Meyonic	Guton	8		32134	"	18	"
Menkes	Moses	8		32186	"	20	"
Merdes	Henry	8		32328	"	21	"
Meehan	John J	8		32342	"	21	"
Medlarski	Louis	8		33188	"	25	"
Meyers	Herman L	8		33434	Dec	1	"
Meyer	John	8		33456	"	1	"
Meehan	Patrick	8		33982	"	6	"
Menache	Samuel	8		34148	"	7	"
Melow	Maurice	8		34204	"	8	"
Meisinger	Samuel	8		34466	"	11	"
Melon	Adolf	8		34552	"	12	"
Meltzer	Charles	8		34562	"	12	"
Meyer	Louis	8		34574	"	12	"
Merker	Morris	8		34608	"	13	"
Meyer	Jud	8		34872	"	14	"
Maldowd	Thomas L	8		34874	"	14	"
Megna	Filippo L	8		34926	"	15	"
Meyer	Otto L	8		35198	"	18	"
Melina	Valentino	8		35204	"	18	"
Messano	Angelo	8		35460	"	20	"
Mega	Luciano	8		35982	"	26	"
Metzger	Gustav	8		36448	"	29	"
Mensch	Max	8		36544	"	30	"
Me							
Me							
Me							
Me							
Me							
Me							
Me							

BRIDE

NAME OF BRIDE		VOL.	PAGE	NUMBER	DATE		
SURNAME	GIVEN NAME				MONTH	DAY	YEAR
Me	Theresa	8		30128	Oct	31	1911
Melchionne	Valentine	8		30176	Nov	1	"
Meipelo	Anne	8		30282	"	11	"
Melander	Florence A	8		31178	"	13	"
Melley	Marcella M	8		31480	"	13	"
Mecca	Gene	8		31710	"	15	"
Merfitch	Theresa	8		31882	"	16	"
Melina	Clara	8		32112	"	18	"
Mejo	Camille	8		32248	"	20	"
Meidinger	Amelia L	8		32318	"	21	"
Meyer	Lena	8		32580	"	23	"
Mestane	Rose	8		32842	"	25	"
Melvin	Jennie M	8		33060	"	27	"
Mellazza	Giovannina	8		33202	"	28	"
Mermiga	Mersina	8		33276	"	29	"
Mendelson	May	8		33448	Dec	1	"
Metzgar	Anna	8		33574	"	2	"
Meyer	Dora	8		33678	"	4	"
Metz	Sarah	8		33970	"	6	"
Meyer	Elizabeth	8		34160	"	7	"
Monne	Flora	8		34558	"	12	"
Meyer	Dorothie L	8		34622	"	14	"
Metzger	Evaline	8		34658	"	13	"
Meyert	Olga	8		34756	"	13	"
Metz	Anna	8		34772	"	14	"
Meehan	Margaret L	8		34946	"	15	"
Metcalf	Mary A	8		34998	"	16	"
Mezento	Lucia	8		35040	"	16	"
Melnick	Frances	8		35282	"	19	"
Mezelsky	Esther	8		35410	"	20	"
Mentz	Emma L	8		35480	"	20	"
Messinger	Sarah L	8		35988	"	26	"
Meisner	Sophie M	8		36000	"	26	"
Mechanick	Anne	8		36052	"	26	"
Mendlowitz	Malvina	8		36538	"	30	"
Me							
Me							
Me							
Me							
Me							
Me							
Me							
Me							
Me							
Me							
Me							
Me							
Me							

M

OCT
DEC

1911

2 PART YR

GROOM

NAME OF GROOM		VOL.	PAGE	NUMBER	DATE		
SURNAME	GIVEN NAME				MONTH	DAY	YEAR
Miller	Frederick J	8		30112	Oct	31	1911
Minerva	Michele	8		30114	"	31	"
Minyolle	Santo	8		30236	Nov	2	"
Miele	Angelo	8		30286	"	2	"
Miller	Thomas G	8		30288	"	2	"
Miccicke	Vincenzo	8		30682	"	6	"
Michel	Lucido	8		30728	"	6	"
Milone	Frances S	8		31050	"	9	"
Miller	George A	8		31806	"	16	"
Miller	Morris	8		32004	"	17	"
Mirsky	Morris	8		32086	"	18	"
Milfman	Lezser	8		32136	"	18	"
Miles	Robert J	8		32300	"	21	"
Migiore	Giovanni	8		32510	"	22	"
Michalek	John	8		32648	"	23	"
Miller	William A	8		32740	"	24	"
Mickley	John S	8		32768	"	24	"
Minnich	Frederick	8		32884	"	25	"
Mistretta	Vincenzo	8		32898	"	25	"
Michailon	Nicolas	8		32900	"	25	"
Michaels	Maurice	8		32986	"	27	"
Miller	William G	8		32992	"	27	"
Miller	Abram	8		33376	"	29	"
Mirabile	Giuseppe	8		33428	Dec	1	"
Minsky	Philip	8		33442	"	1	"
Middle	Isidor	8		33598	"	2	"
Mirtello	Antonio	8		33608	"	2	"
Mirmow	David	8		33694	"	4	"
Mittenthal	Jacob	8		33918	"	5	"
Milo	John A	8		34192	"	9	"
Michelini	John A	8		34398	"	11	"
Militano	Giuseppe	8		34444	"	11	"
Miller	Isidor	8		34452	"	11	"
Michelman	Kurt	8		34458	"	11	"
Miller	Charles	8		34720	"	13	"
Miller	Charles J	8		35196	"	18	"
Miceli	Giuseppe	8		35428	"	20	"
Mignone	Giuseppe	8		35528	"	21	"
Michael	Ike	8		35594	"	21	"
Miller	Nathan	8		35968	"	26	"
Michelson	Denny	8		35974	"	26	"
Miel	Charles	8		36044	"	26	"
Michalek	John	8		36132	"	26	"
Mishalow	Jacob	8		36204	"	27	"
Michelson	John	8		36214	"	27	"
Mitchell	Thomas	8		36398	"	28	"
Miller	Ernest H	8		36466	"	29	"
Miller	Rocco	8		36574	"	30	"
Milazzo	Salvatore	8		36600	"	30	"

50 - 97881

BRIDE

NAME OF BRIDE		VOL.	PAGE	NUMBER	DATE		
SURNAME	GIVEN NAME				MONTH	DAY	YEAR
Michaw	Florence	8		30006	Oct	30	1911
Miller	Florence M	8		30216	Nov	1	"
Mistretta	Giacoma	8		30260	"	1	"
Miller	Gadie	8		30560	"	4	"
Milici	Martha	8		30696	"	6	"
Mitchell	Mary E	8		30842	"	8	"
Miller	Rose	8		30886	"	8	"
Miller	Lillian	8		31038	"	9	"
Mitchell	Irene A	8		31080	"	9	"
Miller	Dora	8		31182	"	10	"
Micker	Emma M	8		31250	"	10	"
Mihabek	Mary	8		31714	"	15	"
Mirra	Domenica	8		31922	"	16	"
Mikolajczyczyn	Mary	8		32190	"	20	"
Michaelowitz	Yetta	8		32554	"	21	"
Minotti	Emilia	8		33296	"	29	"
Miele	Carmela	8		33624	Dec	2	"
Miller	Emma	8		33706	"	4	"
Minor	Mary I	8		33786	"	5	"
Mierzejewski	Joseph	8		33912	"	5	"
Michaelsen	Irene M	8		34010	"	6	"
Milano	Anna	8		34838	"	14	"
Milano	Maria	8		34860	"	14	"
Miller	Barbara	8		35202	"	18	"
Michanic	Lillian	8		35298	"	19	"
Miciacio	Doretta M	8		35316	"	19	"
Milton	Sara A	8		35640	"	21	"
Michael	Elizabeth G	8		35680	"	22	"
Miller	Minnie	8		35754	"	23	"
Michelette	Giuseppina	8		35898	"	26	"
Mittelpunkt	Rose	8		35954	"	26	"
Miller	Kathryn L	8		36444	"	29	"
Miller	Mary L	8		36586	"	30	"
Mi							
Mi							
Mi							
Mi							
Mi							
Mi							
Mi							
Mi							
Mi							
Mi							
Mi							
Mi							
Mi							
Mi							
Mi							
Mi							

Continued next page

M

OCT
DEC

1911

2 PART YR

GROOM

NAME OF GROOM		VOL.	PAGE	NUMBER	DATE		
SURNAME	GIVEN NAME				MONTH	DAY	YEAR
Monetti	Catalda	8		30048	Oct	30	1911
Moran	Patrick	8		30221	Nov	1	"
Morris	Martin J	8		30273	"	1	"
Monnier	Louis E	8		30456	"	3	"
Montgomery	Philip D	8		30508	"	3	"
Moskowitz	Abraham	8		30550	"	4	"
Moody	Charles M	8		30574	"	4	"
Moyaro	Francesco	8		30600	"	4	"
Morelli	Antonio	8		30738	"	6	"
Moore	Monagan	8		30750	"	6	"
Montini	Angelo	8		30792	"	6	"
Montefierario	Celestino	8		30890	"	8	"
Moller	Harry	8		30892	"	8	"
Molder	Eughat	8		31076	"	9	"
Molino	Francesco	8		31078	"	9	"
Moore	Albert J	8		31314	"	11	"
Monti	Francesco	8		31406	"	13	"
Mostriana	Domenico	8		31472	"	13	"
Morrissey	Francis J	8		31500	"	13	"
Moore	Daniel	8		31512	"	13	"
Moes	Louis	8		31610	"	14	"
Moore	George J	8		31618	"	14	"
Morgan	John	8		31662	"	15	"
Mollock	Albert	8		31762	"	15	"
Motekaitis	Mathias	8		31808	"	16	"
Moriarty	Michael	8		31980	"	17	"
Moskowitz	Abraham	8		32424	"	22	"
Morrissey	Matthew	8		32432	"	22	"
Morlan	Michael J	8		32496	"	22	"
Morris	Otis A	8		32584	"	23	"
Morgan	Robert A	8		32926	"	25	"
Mosta	Penny	8		32960	"	25	"
Mosher	Charles F	8		33040	"	27	"
Morris	Julian A	8		33360	"	29	"
Morino	Antonio	8		33782	Dec	4	"
Moore	George H	8		34018	"	6	"
Moroni	Pasquale A	8		34116	"	7	"
Moyer	William C	8		34282	"	9	"
Molano	Domenico	8		34302	"	9	"
Mosko	Meyer	8		34418	"	10	"
Mormino	Celtis	8		34426	"	11	"
Moore	Harrison	8		34596	"	12	"
Morgan	Samuel	8		34640	"	12	"
Moore	William S	8		34698	"	13	"
Morris	Lawrence D	8		35208	"	18	"
Monaghan	James E	8		35270	"	19	"
Morrison	Francis A	8		35416	"	20	"
Moses	Samuel	8		35484	"	20	"
Moye	Carl H	8		35630	"	21	"

BRIDE

NAME OF BRIDE		VOL.	PAGE	NUMBER	DATE		
SURNAME	GIVEN NAME				MONTH	DAY	YEAR
Moskowitz	Fanny	8		30094	Oct	30	19
Mott	Emma Sarah	8		30256	Nov	1	"
Moore	Jennie	8		30414	"	2	"
Morray	Helen	8		30442	"	2	"
Moore	Hannah	8		30472	"	3	"
Mora	Louisa	8		30600	"	4	"
Morrison	Alice	8		30621	"	4	"
Morgenstern	Eugene	8		30946	"	8	"
Monaghan	Lena	8		31368	"	11	"
Morelli	Luisa	8		31384	"	13	"
Moberg	Emily S W	8		31452	"	13	"
Mooney	Katey	8		31512	"	13	"
Monico	Rose	8		31658	"	14	"
Moore	Bridget J	8		31768	"	15	"
Mocca	Luisa	8		32260	"	20	"
Moskowitz	Bessie	8		32424	"	22	"
Monaghan	Margaret A	8		32554	"	22	"
Morey	Alice	8		32564	"	23	"
Monohan	Mary	8		32930	"	27	"
Mooney	Elizabeth	8		33050	"	27	"
Montefierari	Celia	8		33516	Dec	2	"
Motto	Lucia	8		34046	"	7	"
Moonves	Rose	8		34404	"	11	"
Moore	Rosalie G	8		34408	"	11	"
Molipe	Sadie	8		34438	"	11	"
Moskowitz	Marion	8		34592	"	12	"
Monaco	Giuseppa	8		34788	"	14	"
Montella	Giuseppe	8		34994	"	16	"
Montedonico	Virginia	8		35038	"	16	"
Montuoro	Nunziata	8		35482	"	20	"
Mooney	Lina	8		35638	"	21	"
Morris	Mildred H	8		36182	"	27	"
Moog	Emily	8		36196	"	27	"
Morlan	Mae H	8		36344	"	28	"
Mooney	Annie	8		36388	"	28	"
Morgow	Marie J	8		36492	"	29	"
Mollit	Anne	8		36570	"	30	"
	Mo						
	Mo						
	Mo						
	Mo						
	Mo						
	Mo						
	Mo						
	Mo						
	Mo						
	Mo						
	Mo						
	Mo						
	Mo						

Continued next page

M

OCT

DEC

GROOM

Name of Groom: Surname	Given Name	Vol.	Page	Number	Date: Month	Day	Year
Morris	Peter	8		35754	Dec	23	1911
Morgan	Hugo	8		35924	"	26	"
Morse	Charles	8		36202	"	27	"
Moller	William	8		36514	"	30	"
Moselli	Cierosso	8		36606	"	30	"
Mo							
Mo							
Mo							
Mo							
Mo							
Mo							
Mo							
Mo							
Mo							
Mo							
Mo							
Mo							
Mo							
Mo							
Mo							
Mo							
Mo							
Mo							
Mo							
Mo							
Mo							
Mo							
Mo							
Mo							
Mo							
Mo							
Mo							
Mo							
Mo							
Mo							
Mrozinski	Rudolf	8		32116	Nov	18	1911
Mr							
Moye	[illegible]						

BRIDE

Name of Bride: Surname	Given Name	Vol.	Page	Number	Date: Month	Day	Year
Mo							
Mo							
Mo							
Mo							
Mo							
Mo							
Mo							
Mo							
Mo							
Mo							
Mo							
Mo							
Mo							
Mo							
Mo							
Mo							
Mo							
Mo							
Mo							
Mo							
Mo							
Mo							
Mo							
Mo							
Mo							
Mo							
Mo							
Mo							
Mo							
Mo							
Mo							
Mo							
Mo							
Mo							
Mo							
Mo							
Mr							
Mr							

1911

2 PART YR

GROOM

NAME OF GROOM		VOL.	PAGE	NUMBER	DATE		
SURNAME	GIVEN NAME				MONTH	DAY	YEAR
Mulroy	James J.	8		30124	Oct	31	1911
Murtagh	Jas. J.	8		30156	"	31	"
Mullen	Gilbert	8		30310	Nov	2	"
Murphy	James J. Jr.	8		30344	"	2	"
Mulvell	George	8		30484	"	3	"
Murray	Jno. J.	8		30842	"	8	"
Murphy	Patrick	8		30926	"	8	"
Muzzo	Giuseppe	8		31696	"	9	"
Mulligan	Joseph A.	8		31710	"	9	"
Murphy	Joseph A.	8		31482	"	13	"
Mullery	George	8		31680	"	15	"
Mulqueene	Michael	8		32360	"	21	"
Murphy	James	8		32766	"	24	"
Murray	Lawrence	8		32930	"	27	"
Mulfee	William	8		33006	"	27	"
Muzzo	Giuseppe	8		33444	"	29	"
Muller	William	8		33356	"	29	"
Murconi	Bernardo	8		33516	Dec	2	"
Murphy	Thomas	8		33684	"	4	"
Murphy	Harry W.	8		33734	"	4	"
Musonteci	Giuseppe	8		33758	"	4	"
Murphy	Joseph	8		33808	"	5	"
Mutarco	Rocco D.	8		34118	"	7	"
Murphy	Thomas J.	8		34162	"	8	"
Mubilia	Umberto	8		34728	"	13	"
Murphy	Patrick J.	8		34742	"	13	"
Murphy	Hugh P.	8		34866	"	14	"
Mulvey	William P. Jr.	8		35402	"	20	"
Mullane	Jeremiah	8		35454	"	20	"
Muskey	William Jr.	8		35600	"	21	"
Murphy	William	8		35832	"	23	"
Murray	Grant J.	8		36102	"	26	"
Mulvaney	Michael	8		36212	"	27	"
Mulley	Arthur A.	8		36260	"	28	"
Murphy	George	8		36290	"	28	"
Mu							
Mu							
Mu							
Mu							
Mu							
Mu							
Mu							
Mu							
Mu							
Mu							
Mu							
Mu							
Mu							

BRIDE

NAME OF BRIDE		VOL.	PAGE	NUMBER	DATE		
SURNAME	GIVEN NAME				MONTH	DAY	YEAR
Murphy	Ellenora	8		30046	Oct.	30	1911
Muntop	Nellie	8		30470	Nov	3	"
Murphy	Annie V.	8		30970	"	8	"
Muster	Alice V.	8		31106	"	9	"
Munk	Regine	8		31216	"	10	"
Musgrove	Agnes	8		31276	"	11	"
Murphy	Ellen	8		31826	"	16	"
Murano	Maria	8		31852	"	16	"
Mulligan	Dorette G.	8		31974	"	16	"
Mullens	Margaret M.	8		32121	"	24	"
Murray	Madeline J.	8		32768	"	24	"
Murgalo	Maria	8		32948	"	27	"
Mulholland	Mary	8		32998	"	27	"
Murphy	Mary A.	8		33156	"	28	"
Muller	Ida	8		33262	"	29	"
Murphy	Helen J.	8		33290	"	29	"
Mudrat	Nellie	8		33492	Dec	1	"
Murray	Mary Jo.	8		33676	"	4	"
Mumpler	Amelia K.	8		33688	"	4	"
Muller	Anna K.	8		33832	"	5	"
Mulcahne	Mary A.	8		33888	"	5	"
Mulroon	Janet D.	8		33942	"	6	"
Müller	Caroline	8		34220	"	8	"
Mustacara	Petrula	8		34858	"	14	"
Muckridge	Amelia A.	8		34910	"	15	"
Mumbri	Carmen	8		35164	"	18	"
Muller	Mary	8		35210	"	18	"
Mugler	Bertha	8		35228	"	18	"
Murphy	Jennie W.	8		35462	"	20	"
Muscop	Teresa	8		35542	"	21	"
Murphy	Mary J.	8		35802	"	23	"
Muhardy	Mary E.	8		36060	"	26	"
Murray	Charlotte J.	8		36082	"	26	"
Musel	Josey	8		36122	"	27	"
Murray	Catherine	8		36378	"	28	"
Mullen	Genevieve	8		36404	"	28	"
Mulder	Estelle	8		36516	"	30	"
Mutanen	Sofia	8		36552	"	30	"
Mu							
Mu							
Mu							
Mu							
Mu							
Mu							
Mu							
Mu							
Mu							
Mu							
Mu							

Continued next page

M

OCT
DEC

1911

2 PART YR

M

OCT
DEC

1911

2 PART YR

GROOM

NAME OF GROOM		VOL.	PAGE	NUMBER	DATE		
SURNAME	GIVEN NAME				MONTH	DAY	YEAR
Mu							
Mu							
Mu							
Mu							
Mu							
Mu							
Mu							
Mu							
Mu							
Mu							
Mu							
Mu							
Mu							
Mu							
Myers	Jacob J	8		31856	Nov	16	19
Mychajlyszyn	Stephan	8		31940	"	4	"
Myckas	Albert	8		32296	"	21	"
Myers	Jacob	8		32806	Dec	5	"
Myers	Thomas	8		36092	"	26	"
Myers	Florizet de L	8		36200	"	27	"
My							
My							
My							
My							

BRIDE

NAME OF BRIDE		VOL.	PAGE	NUMBER	DATE		
SURNAME	GIVEN NAME				MONTH	DAY	YEAR
Mu							
Mu							
Mu							
Mu							
Mu							
Mu							
Mu							
Mu							
Mu							
Mu							
Mu							
Mu							
Mu							
Mu							
My							
My							
My							
My							
My							
My							
My							
My							
My							
My							

GROOM

NAME OF GROOM		VOL.	PAGE	NUMBER	DATE		
SURNAME	GIVEN NAME				MONTH	DAY	YEAR
McAleavy	Thomas	8		30142	Dec	26	1911
McA							
McA							
McA							
McA							
McA							
McA							
McA							
McA							
McA							
McA							
McBride	Alfred L	8		30396	Nov	2	1911
McB							
McB							
McB							
McB							
McCready	Thomas B	8		30126	Oct	31	1911
McCartney	Samuel	8		30140	"	31	"
McCormack	John	8		30440	Nov	2	"
McCabe	Martin	8		30688	"	6	"
McCormack	Richard H	8		30986	"	8	"
McClintock	Harvey L	8		31016	"	9	"
McCarthy	Thomas	8		31546	"	14	"
McCarthy	Thomas	8		31752	"	15	"
McCormick	Clarence J	8		31918	"	16	"
McCann	Henry	8		32104	"	18	"
McCann	Daniel	8		32252	"	20	"
McCabe	John J	8		32878	"	25	"
McCullough	John N	8		32928	"	25	"
McCormack	John	8		32406	Dec	1	"
McCombie	Robert	8		33776	"	4	"
McCarthy	John J J	8		34560	"	12	"
McCabe	Howard	8		35064	"	16	"
McCooey	Thomas J	8		35226	"	18	"
McClary	John	8		15378	"	19	"
McCarthy	John J	8		35752	"	23	"
McCarthy	Henry J	8		35980	"	26	"
McCauley	John	8		36048	"	26	"
McC							
McC							
McC							

64 - 27891

BRIDE

NAME OF BRIDE		VOL.	PAGE	NUMBER	DATE		
SURNAME	GIVEN NAME				MONTH	DAY	YEAR
McAfee	Mary L	8		30572	Nov.	4	1911
McA							
McA							
McA							
McA							
McA							
McA							
McA							
McA							
McA							
McBride	Cortenae L	8		31608	Nov.	14	1911
McB							
McB							
McB							
McB							
McCormack	Helen J	8		30068	Oct	30	1911
McCormack	Johanna	8		30110	"	31	"
McCracken	Ora L	8		30170	"	31	"
McColgan	Margaret	8		30296	Nov	2	"
McCann	Nellie	8		30584	"	2	"
McCormack	Mary	8		31202	"	10	"
McCaffrey	Alice L	8		31988	"	17	"
McCormack	Katie	8		32060	"	18	"
McCurtin	Delia	8		32688	"	24	"
McCoy	Margaret L	8		32726	"	24	"
McCaffrey	Mae A	8		32926	"	25	"
McCombe	Martha	8		33672	Dec	4	"
McCormack	Mary	8		33866	"	5	"
McCaffrey	Annie L	8		34066	"	7	"
McCabe	Mary	8		34288	"	11	"
McC							
McC							
McC							
McC							
McC							
McC							
McC							
McC							
McC							

Continued next page

M

OCT

DEC

1911

2 PART YR

M

OCT DEC

1911

2 PART YR

GROOM

Surname	Given Name	Vol.	Page	Number	Month	Day	Year
McDonald	Lloyd	8		30384	Nov	2	1911
McDermott	Charles	8		30804	"	8	"
McDermott	Edward J	8		30828	"	16	"
McDonald	Patrick	8		32250	"	21	"
McDonald	James	8		33060	"	27	"
McDade	William	8		33640	Dec	2	"
McDonald	Robert	8		34908	"	15	"
McDermott	Edward	8		34998	"	16	"
McDonald	James J	8		35374	"	19	"
McDonnell	Joseph	8		35560	"	21	"
McDonald	James K	8		35666	"	22	"
McD							
McD							
McD							
McD							
McD							
McD							
McD							
McD							
McD							
McD							
McD							
McD							
McD							
McD							
McElroy	George	8		30724	Nov	6	1911
McEwen	Earl	8		35362	"	29	"
McEldowney	Patrick	8		33650	Dec	4	"
McE							
McE							
McE							
McFall	John J	8		36250	Dec	28	1911
McF							
McF							
McF							

BRIDE

Surname	Given Name	Vol.	Page	Number	Month	Day	Year
McDermott	Maria	8		30462	Nov	3	1911
McDonough	Isabel G	8		30794	"	6	"
McDonnell	Mary J	8		32320	"	21	"
McDonald	Elizabeth	8		34848	Dec	14	1911
McD							
McD							
McD							
McD							
McD							
McD							
McD							
McD							
McD							
McD							
McD							
McD							
McD							
McD							
McD							
McD							
McD							
McD							
McD							
McD							
McD							
McElroy	Katie	8		30724	Nov	6	1911
McEarland	Mary	8		31990	"	17	"
McE							
McE							
McE							
McE							
McEillin	Katherine	8		34494	Dec	11	1911
McF							
McF							
McF							

M

OCT DEC

1911

2 PART YR

GROOM

NAME OF GROOM Surname	Given Name	Vol.	Page	Number	Date Month	Day	Year
McGronan	Thomas J	8		30312	Nov	2	1911
McGovern	James Mc	8		30838	"	8	"
McGraw	Harry	8		32232	"	28	"
McGowan	Michael J	8		34048	Dec	7	"
McGloin	John	8		34386	"	11	"
McGorian	John	8		34648	"	12	"
McGrath	John	8		35206	"	18	"
McGuire	Patrick J	8		35358	"	19	"
McGovern	Peter	8		36088	"	26	"
McGuire	Bernard J	8		36180	"	27	"
McGurty	Thomas J	8		36220	"	27	"
McG							
McG							
McG							
McG							
McG							
McG							
McG							
McG							
McG							
McG							
McG							
McG							
McG							
McG							
McG							
McG							
McG							
McHugh	Patrick	8		31430	Nov	13	1911
McH							
McH							
McH							
McI							
McI							
McI							
McI							
McI							
McJ							
McJ							

BRIDE

NAME OF BRIDE Surname	Given Name	Vol.	Page	Number	Date Month	Day	Year
McGrath	Mary	8		31752	Nov	15	1911
McGrath	Celia	8		32594	"	23	"
McGloin	Annie	8		33168	"	28	
McGuire	Alice	8		33650	Dec	4	"
McGovern	Anna	8		33708	"	4	"
McGuire	Catherina	8		34706	"	14	"
McGay	May	8		35572	"	21	"
McG							
McG							
McG							
McG							
McG							
McG							
McG							
McG							
McG							
McG							
McG							
McG							
McG							
McG							
McG							
McG							
McG							
McG							
McG							
McG							
McHugh	Agnes C	8		31910	Nov	16	1911
McHale	Nellie	8		35256	Dec	19	"
McH							
McH							
McIntosh	Carrie	8		33480	Dec	1	1911
McIntyre	Mary J	8		33836	"	5	"
McInerney	Margaret	8		35592	"	21	"
McI							
McI							
McJ							
McJ							

WVTSROPONM LK JIHG A

M

OCT DEC

1911

2 PART YR

GROOM

Name of Groom: Surname	Given Name	Vol.	Page	Number	Date: Month	Day	Year
McKinley	Joseph A	8		31526	Nov	13	1911
McKering	Daniel	8		34846	Dec	14	"
McKearney	William	8		35592	"	21	"
McK							
McK							
McK							
McK							
McK							
McK							
McK							
McK							
McK							
McK							
McK							
McK							
McK							
McK							
McK							
McK							
McK							
McK							
McK							
McK							
McK							
McK							
McLennon	William J	8		32014	Nov	17	1911
McLoughlin	John E	8		32266	"	20	"
McLaughlin	Patrick A	8		32400	"	21	"
McLane	Albert	8		34478	Dec	11	"
McL							
McL							
McL							
McL							
McL							
McL							
McL							
McL							
McL							
McL							
McL							
McL							
McL							
McL							
McL							
McL							

BRIDE

Name of Bride: Surname	Given Name	Vol.	Page	Number	Date: Month	Day	Year
McKenna	Julia	8		31734	Nov	15	1911
McKearney	Mary	8		32082	"	18	"
McKnight	Mae A	8		35072	Dec	16	"
McKechnie	Jean M	8		35784	"	19	"
McK							
McK							
McK							
McK							
McK							
McK							
McK							
McK							
McK							
McK							
McK							
McK							
McK							
McK							
McK							
McK							
McK							
McK							
McK							
McK							
McK							
McLaughlin	Mary W	8		31500	Nov	13	1911
McL							
McL							
McL							
McL							
McL							
McL							
McL							
McL							
McL							
McL							
McL							
McL							
McL							
McL							
McL							
McL							
McL							
McL							
McL							

WVTSRQPONM LK

M

OCT

DEC

GROOM

Name of Groom: Surname	Given Name	Vol.	Page	Number	Date: Month	Day	Year
McMahon	John S	8		34026	Dec	7	1911
McM							
McM							
McM							
McM							
McM							
McM							
McM							
McM							
McM							
McM							
McM							
McM							
McM							
McM							
McM							
McM							
McM							
McM							
McM							
McNeiff	Henry	8		30632	Nov	4	1911
McNally	Francis V Jr	8		31758	"	15	"
McNulty	William	8		33458	Dec	1	"
McN							
McN							
McN							
McN							
McN							
McN							
McN							
McN							
McN							
McN							
McN							
McN							
McN							
McN							
McN							
McN							
McN							

BRIDE

Name of Bride: Surname	Given Name	Vol.	Page	Number	Date: Month	Day	Year
McManus	Teresa	8		31430	Nov	13	1911
McMyler	Catherine	8		31960	"	17	"
McMahon	Bridget	8		34840	Dec	14	"
McMahon	Lillian A	8		36494	"	30	"
McM							
McM							
McM							
McM							
McM							
McM							
McM							
McM							
McM							
McM							
McM							
McM							
McM							
McM							
McM							
McM							
McM							
McNamara	Nora	8		30362	Nov	2	1911
McNulty	Bridget	8		33470	Dec	1	"
McNamara	Catherine	8		33596	"	2	
McNabb	Jennie	8		34846	"	14	"
McNamara	Elizabeth	8		35380	"	19	"
McNay	Katherine	8		36376	"	28	"
McN							
McN							
McN							
McN							
McN							
McN							
McN							
McN							
McN							
McN							
McN							
McN							
McN							
McN							
McN							
McN							
McN							

1911

2 PART YR

M

OCT
DEC

1911

2 PART YR

GROOM

NAME OF GROOM Surname	Given Name	Vol.	Page	Number	DATE Month	Day	Year
McO							
McP							
McP							
McP							
McP							
McQuade	Samuel	8		33784	Dec	4	1911
McQuade	Owen R.	8		34180	"	11	"
McQ							
McQ							
McR							
McR							
McR							
McR							
McS							
McS							
McS							
McS							
McTernan	John	J	8	36142	Nov	1	1911
McT							
McT							
McT							
McV							
McV							
McV							
McV							
McW							
McW							
McW							

BRIDE

NAME OF BRIDE Surname	Given Name	Vol.	Page	Number	DATE Month	Day	Year
McO							
McP							
McP							
McP							
McP							
McQ							
McQ							
McQ							
McQ							
McR							
McR							
McR							
McR							
McShane	Sadie	8		36440	Dec	27	1911
McS							
McS							
McS							
McT							
McT							
McT							
McT							
McV							
McV							
McV							
McV							
McW							
McW							
McW							

WYTSKOPO

GROOM

BRIDE

START

N

FILE

NAME OF BRIDE		VOL.	PAGE	NUMBER	DATE		
SURNAME	GIVEN NAME				MONTH	DAY	YEAR

N

JAN

APR

1911

2 PART YR

N

JAN
APR

1911

2 PART YR

GROOM

NAME OF GROOM — SURNAME	GIVEN NAME	VOL.	PAGE	NUMBER	DATE — MONTH	DAY	YEAR
Nathan	Jerome J	1		395	Jan	5	19
Natorelli	Pasquale	1		807	"	9	
Navada	Donato	1		1271	"	12	
Nathan	Hyman	1		1385	"	14	
Nagle	Harold E	1		1387	"	14	
Nagel	Abe	1		2045	"	21	
Nathan	Israel	1		2069	"	21	
Napoletano	Liberatore	1		5955	Feb	28	
Nathan	Abraham	1		6683	Mar	9	
Nadel	Jacob	1		6712	"	9	
Nave	Mark	1		7053	"	13	"
Navas	Jose	1		7413	"	18	"
Naromofsky	Benny	1		7569	"	20	
Nathan	Sidney	1		8765	April	3	
Naftulin	Nathan	1		8873	"	4	
Navan	William E	1		9013	"	5	
Naclerio	Gaetano	1		9093	"	6	
Na							
Na							
Na							
Na							
Na							
Na							
Na							
Na							
Na							
Na							
Na							
Na							
Na							
Na							
Na							
Na							
Na							
Na							
Na							
Na							
Na							
Na							
Na							
Na							
Na							
Na							
Na							
Na							
Na							
Na							
Na							
Na							

BRIDE

NAME OF BRIDE — SURNAME	GIVEN NAME	VOL.	PAGE	NUMBER	DATE — MONTH	DAY	YEAR
Nardone	Anna	1		649	Jan	7	1911
Nagar	Dora	1		1043	"	11	"
Nagle	Mary O	1		2239	"	23	"
Nargosian	Molly	1		2241	"	23	"
Nagle	Mary E	1		2253	"	23	"
Nagle	Maggie	1		2585	"	26	"
Nadler	Sarah	1		2741	"	28	"
Natoli	Nunziata	1		3347	Feb	2	"
Narydzka	Valeria	1		3407	"	3	"
Nash	Marie A	1		4455	"	14	"
Nasca	Tessie	1		4591	"	15	"
Nasnak	Eva	1		4783	"	16	"
Nagle	Emma G	1		5109	"	20	"
Napoletano	Anna A	1		5955	"	28	"
Nager	Augusta	1		6357	Mar	4	"
Nash	Addie V	1		6699	"	9	"
Naregnes	Linder	1		7011	"	13	"
Nathanson	Mary R	1		7553	"	20	"
Nass	Annie	1		7695	"	21	"
Natale	Rose	1		8221	"	27	"
Nameowitz	Rosie	1		8303	"	28	"
Nasta	Maria	1		8375	"	29	"
Natali	Maria	1		8635	April	1	"
Nagy	Mary	1		9635	"	13	"
Na							
Na							
Na							
Na							
Na							
Na							
Na							
Na							
Na							
Na							
Na							
Na							
Na							
Na							
Na							
Na							
Na							
Na							
Na							
Na							
Na							
Na							
Na							
Na							
Na							

GROOM

N

JAN

APR

Name of Groom: Surname	Given Name		Vol.	Page	Number	Date: Month	Day	Year
Negri	Giuseppe		1		363	Jan	5	1911
Nelson	Joseph		1		1010	"	11	
Nemet	Steve		1		1159	"	12	
Nelson	Ole		1		1559	"	16	"
Neubauer	Joseph		1		1617	"	17	"
Neuhaus	Sigmund	J	1		1831	"	19	"
Nestor	Howard	R	1		1991	"	20	"
Neuman	Jacob	G	1		2111	"	23	"
Newzun	Fred	F	1		2307	"	24	"
Nemet	Joe		1		2345	"	24	"
Neggesmith	Martin		1		2375	"	24	"
Neumeister	Charles	R	1		2863	"	30	
Neilson	Delmar		1		3073	"	31	
Nevins	John		1		3119	"	31	
Nedoszytko	Michael		1		3139	Feb	1	
Nespadnij	Joseph		1		3171	"	1	"
Nelson	Carl	C	1		3841	"	7	
Nettuno	Antonio		1		3929	"	8	"
Netzer	Max		1		4081	"	10	
Neu	Matthew		1		5119	"	20	
Nemeth	John		1		5403	"	23	
Neboschik	Israel		1		5723	"	25	
Neise	James	W	1		5997	"	28	
Neuman	Samuel		1		6083	Mar	1	
Netter	William	A	1		6217	"	2	
Nessel	George		1		7750	"	21	
Nemeth	John		1		7894	"	22	
Nelson	Joseph	A	1		7959	"	22	
Neary	Jordan	A	1		8031	"	24	"
Nealis	John	J	1		8164	"	25	"
Nelson	Samuel		1		8591	"	31	
Nelson	Henning		1		8871	April	4	
Neubauer	Edward	W	1		9173	"	7	
Newman	John	W	1		9195	"	8	
Newman	Herbert	B	1		9993	"	17	
Ne								
Ne								
Ne								
Ne								
Ne								
Ne								
Ne								
Ne								
Ne								
Ne								
Ne								
Ne								
Ne								

BRIDE

1911

2 PART YR

Name of Bride: Surname	Given Name		Vol.	Page	Number	Date: Month	Day	Year
Newman	Julia		1		71	Jan	3	1911
Newman	Eva		1		81	"	3	
Nelson	Annie		1		185	"	4	
Neustadt	Regina		1		359	"	5	
Newman	Caroline		1		983	"	11	
Nechemias	Celia		1		1623	"	17	
Newmeyer	Anna		1		1809	"	18	
Neebe	Marie	E. A	1		2681	"	27	"
Nesterak	Nasta		1		3069	"	31	"
Newman	Augusta	S	1		3723	Feb	6	"
Nelson	Rosie		1		3785	"	7	"
Nelson	Augusta		1		3841	"	7	
Nessanbaum	Fannie		1		4199	"	11	
Neiverth	Jolean		1		4487	"	14	"
Newman	Annie		1		5713	"	25	
Neuwirth	Emma		1		5769	"	25	
Neuberger	Sadie		1		5861	"	27	
Nevoine	Antonetta		1		6389	Mar	4	"
Neven	Minnie		1		7843	"	22	
Newstadt	Lena		1		7999	"	24	"
Nedosalc	Emilie		1		8363	"	29	"
Nemerick	Nora		1		8479	"	30	"
Neus	Mary		1		9307	April	10	"
Newton	Helen	R	1		9565	"	12	
Nevins	Sarah	J	1		9581	"	12	"
Ne								
Ne								
Ne								
Ne								
Ne								
Ne								
Ne								
Ne								
Ne								
Ne								
Ne								
Ne								
Ne								
Ne								
Ne								
Ne								
Ne								
Ne								
Ne								
Ne								
Ne								
Ne								
Ne								
Ne								

Continued next page

GROOM

BRIDE

N

JAN – –

APR – –

1911

2 PART YR

NAME OF GROOM		VOL.	PAGE	NUMBER	DATE		
SURNAME	GIVEN NAME				MONTH	DAY	YEAR
Nickerson	Walter G	1		125	Jan	3	1911
Niederhut	Ernest	1		280		4	"
Niemaber	Gustave M	1		409	"	5	"
Nicholson	William G	1		575	"	6	"
Nicolari	Gaetano	1		1625	"	17	"
Nixon	Herbert	1		2201	"	23	"
Nicastro	Guello	1		2533	"	26	"
Nilsson	Otto N	1		3663	Feb	6	"
Nice	Frank A	1		3985	"	9	"
Ninlen	Herman A	1		4123	"	10	"
Nirenberg	Morris	1		4317	"	14	"
Nicholl	James	1		4479	"	14	"
Nitschack	John F	1		4601	"	15	"
Nirschl	Frederick	1		5249	"	21	"
Nignik	John	1		5379	"	23	"
Nilmgard	Henry	1		6541	Mar	6	"
Niedelman	Lynches	1		6649	"	8	"
Nielsen	Hans G	1		6987	"	12	"
Nightengale	Edward T	1		7543	"	20	"
Nicholas	James	1		7615	"	20	"
Nickel	James O	1		9407	April	10	"
Niederwagen	Jacob	1		9783	"	14	"
Nigro	Pietro	1		9881	"	15	"
Nolan	William J	1		125	Jan	3	1911
Norraman	Albert G	1		378	"	5	"
Norman	Howard G	1		473	"	5	"
Nordin	Gottfrid	1		475	"	6	"
Nolan	Martin	1		764	"	9	"
Nolan	David	1		915	"	10	"
Nordstrom	Gustaf W	1		1313	"	14	"
North	Paul	1		2197	"	23	"
Norden	Benjamin E	1		2709	"	29	"
Nodge	Joseph D	1		2965	"	30	"
Nowlen	Malvan	1		3243	Feb	2	"
Noah	Hardey G	1		3651	"	6	"
Nodell	Harry L	1		3979	"	9	"
Nolan	Anton	1		4893	"	17	"
Noricka	John	1		4907	"	17	"
Novak	Jack	1		5031	"	18	"
Norton	Alfred M	1		5327	"	21	"
Nowakowski	Stanislaw	1		5429	"	23	"
Northausen	Norbert C H	1		6573	Mar	7	"
Nordone	Angelo R	1		6751	"	9	"

NAME OF BRIDE		VOL.	PAGE	NUMBER	DATE		
SURNAME	GIVEN NAME				MONTH	DAY	YEAR
Nisito	Carmela	1		641	Jan	7	1911
Niewhorst	Gertha	1		937	"	10	"
Nichora	Sofia	1		1967	"	20	"
Nielsen	Inga Lo	1		3967	Feb	9	"
Nizzansky	Paulina	1		4311	"	14	"
Nishman	Sadie	1		4849	"	17	"
Nimeth	Julia	1		5067	"	20	"
Nickoden	Anna	1		5511	"	22	"
Nilsson	Anna	1		5813	"	27	"
Nigro	Maria	1		6225	Mar	2	"
Nigel	Sara	1		6559	"	7	"
Nilsen	Christine	1		6685	"	7	"
Nichols	Claribel	1		6637	"	8	"
Nielsen	Gerda	1		6987	"	12	"
Niola	Concettina	1		7241	"	15	"
Nigi	Julia M	1		7565	"	20	"
Niemann	Nina A	1		8075	"	25	"
Nichols	Lizzie	1		8869	"	28	"
Nilsen	Lillian	1		88	April	4	
Nicholson	Ada	1		9277	"	10	
Nisnansky	Mary	1		9289	"	10	"
Novak	Mary	1		31	Jan	3	1911
Nowokowski	Mary	1		479	"	6	"
Novak	Rose	1		479	"	6	"
Novghaiski	Julia	1		1066	"	11	"
Noel	Emma M	1		1515	"	16	"
Novak	Anna	1		2255	"	23	"
Nolan	Margaret L	1		2403	"	25	"
Nocero	Concetta	1		2613	"	26	"
Nogy	Mary	1		3131	Feb	1	"
Noke	Mabel L	1		3591	"	6	"
Nowicka	Mary	1		4225	"	14	"
Nolan	Mabel	1		4307	"	14	"
Nowicka	Maryanna	1		4281	"	11	"
Norton	Katie	1		5461	"	22	"
Nowitz	Fannie	1		6329	Mar	24	"
Nowatny	Fannie	1		6345	"	24	"
Nonellini	Venerando	1		6723	"	0	"
Norton	Mary A	1		7115	"	14	"
Noby	Katherine	1		7129	"	14	"
Noeder	Valley L	1		7659	"	20	"

Continued next page

N

JAN

APR

1911

2 PART YR

GROOM

NAME OF GROOM		VOL.	PAGE	NUMBER	DATE		
SURNAME	GIVEN NAME				MONTH	DAY	YEAR
Nolan	John J	1		7362	Mar	17	1911
Northcutt	Charlton A	1		7489	April	11	"
Noyes	Richard M	1		9519	"	17	"
Nolan	Andrew J	1		9857	"	15	"
No							
No							
No							
No							
No							
No							
No							
No							
No							
No							
No							
Nuperi	Francesco	1		355	Jan	5	1911
Nussbaum	Julius	1		2670	"	27	"
Nurnberg	Herman	1		3035	"	31	"
Nu							
Nu							
Nu							
Nu							
Nu							
Nyikos	Josef	1		7473	Mar	18	1911
Ny							
Ny							
Ny							

70—27881

N

BRIDE

NAME OF BRIDE		VOL.	PAGE	NUMBER	DATE		
SURNAME	GIVEN NAME				MONTH	DAY	YEAR
Novogrudsky	Dora	1		7907	May	23	1911
Norkunvila	Alina	1		8981	Apl.	5	
Nord	Marta L	1		9457	"	11	"
No							
No							
No							
No							
No							
No							
No							
No							
No							
No							
No							
No							
Nuhn	Carolyn L	1		1172	Jan.	12	1911
Nunziata	Anna	1		3003	"	31	
Nutt	Carrie	1	Lord	4505	Feb.	14	
Nuzzo	Carmela	1		4505	"	14	"
Nu[illegible]	Vincenzo	1		5857	"	27	
Nuhn	Carolyn L	1		7509	Mar.	20	
Nu							
Nu							
Nyhuis	Margot	1		2309	Jan.	24	1911
Ny							
Ny							
Ny							

N

JAN

APR

1911

2 PART YR

GROOM

Name of Groom: Surname	Given Name	Vol.	Page	Number	Date: Month	Day	Year
Nathan	Louis	2		32	Jan	3	1911
Nash	Ernest J. M	2		574	"	6	"
Nathan	Heyman	2		1100	"	12	"
Nakoneerny	John	2		1730	"	18	"
Nathan	Leo	2		1808	"	18	"
Napolitano	Carmine	2		2278	"	23	"
Nathanson	Oscar W	2		2974	"	30	"
Nawojchyk	John	2		3074	"	31	"
Nartasi	Rosario	2		4266	Feb	11	"
Navratil	Josef	2		5060	"	20	"
Nathanson	Isaac	2		6262	Mar	3	"
Nagel	John	2		6422	"	6	"
Nadel	Jacob	2		6712	"	9	"
Nardone	Erminio	2		7240	"	15	"
Nadborne	Sam	2		8710	April	3	"
Navitsky	Louis	2		8956	"	5	"
Napolitano	Clemente	2		9138	"	6	"
Nardone	Antonio	2		9636	"	13	"
Na							
Na							
Na							
Na							
Na							
Na							
Na							
Na							
Na							
Na							
Na							
Na							
Na							
Na							
Na							
Na							
Na							
Na							
Na							
Na							
Na							
Na							
Na							
Na							
Na							
Na							
Na							
Na							
Na							
Na							
Na							

BRIDE

Name of Bride: Surname	Given Name	Vol.	Page	Number	Date: Month	Day	Year
Nastronero	Maria	2		258	Jan	4	1911
Nardozzi	Maria M	2		358	"	5	"
Napitell	Pauline	2		488	"	6	"
Nardini	Cecilia	2		556	"	6	"
Nachgar	Clara M	2		946	"	10	"
Napoli	Maria	2		2090	"	21	"
Navarra	Gioconda	2		2278	"	23	"
Nalepa	Sophie	2		3792	Feb	7	"
Nathanson	Lillian E	2		4550	"	15	"
Nadler	Celia	2		4836	"	17	"
Nagler	Gussie	2		5012	"	18	"
Nantikow	Marie	2		5810	"	27	"
Nadler	Rebecca	2		6872	Mar	11	"
Naro	Giuseppa	2		6922	"	11	"
Nadler	Celia	2		7220	"	15	"
Nadel	Gussie	2		7474	"	18	"
Nagy	Elizabeth	2		7858	"	23	"
Nastri	Concetta	2		7874	"	23	"
Nagy	Victoria	2		9180	April	7	"
Nasman	Olive	2		9375	"	10	"
Nappi	Teresa	2		9280	"	10	"
Nagle	Anna M	2		9800	"	14	"
Nardo	Carmela	2		9888	"	15	"
Na							
Na							
Na							
Na							
Na							
Na							
Na							
Na							
Na							
Na							
Na							
Na							
Na							
Na							
Na							
Na							
Na							
Na							
Na							
Na							
Na							
Na							
Na							
Na							
Na							
Na							

N

JAN
APR

1911

2 PART YR

GROOM

NAME OF GROOM			VOL.	PAGE	NUMBER	DATE		
SURNAME	GIVEN NAME					MONTH	DAY	YEAR
Neary	Harry	M	2		460	Jan	5	191
Newman	Jacob		2		480	"	6	
Newman	Robert	J	2		782	"	9	
Needle	Jacob		2		886	"	10	
Nelmling	Otto		2		1018	"	11	
Neumark	Hans		2		1118	"	12	
Neuatein	Max		2		1242	"	13	
Neuchtadt	Harry		2		1580	"	17	
Newmark	Morris		2		1866	"	19	
New	Isaiah	L	2		2206	"	23	
Nestorick	Basil		2		2534	"	26	
Nelson	William		2		2624	"	26	
Neel	Henry		2		3024	"	31	
Nestler	Albert		2		3184	Feb	1	
Nevola	Ruggiero		2		3282	"	2	
Nebraska	Rosa		2		3520	"	4	
Neip	[illegible]		2		3566	"	4	
Nelson	Charles	E P	2		3572	"	4	
Newman	Samuel	Jr			4038	"	9	
Neary	Joseph		2		4094	"	10	
Nebeling	Peter	G	2		4158	"	10	
Newbold	James	L	2		4556	"	15	
Ney	Max		2		4830	"	17	
Nelson	Louis	L	2		4914	"	18	
Nemaizer	Hyman		2		4938	"	18	
Neumann	Max	A A	2		5276	"	21	
Neidle	Joseph		2		5380	"	23	
Nevoso	Alfio		2		5684	"	25	
Nebits	John		2		6122	Mar	1	
Neuman	Louis		2		6794	"	10	
Neuman	Samuel		2		7086	"	14	
Nechamkin	Sam		2		7242	"	15	
Newton	Herbert		2		7518	"	20	
Neumann	Gustav		2		7532	"	20	
Neymann	Morris		2		7650	"	20	
Nehring	Hugo		2		8802	April	3	
Newman	William		2		8828	"	3	
Netel	Meier		2		9292	"	10	
Newmark	George		2		9320	"	10	
Neary	Patrick	A	2		9376	"	10	
Ne								
Ne								
Ne								
Ne								
Ne								
Ne								
Ne								
Ne								
Ne								

BRIDE

NAME OF BRIDE			VOL.	PAGE	NUMBER	DATE		
SURNAME	GIVEN NAME					MONTH	DAY	YEAR
Newman	Fannie		1		310	Jan	4	191
Newman	Rosa		2		528	"	6	
Neuner	Rose		2		674	"	7	
Nesbitt	Gulporn		2		764	"	9	
Nelson	Lillian		2		1346	"	14	
Neish	Ida		2		1454	"	16	
Neary	Agnes	J	2		1634	"	17	
Neuman	Bertha	L	2		1738	"	18	
Nelman	Kate	L R	2		1826	"	19	
Nelia	Giovanna		2		1906	"	19	
Neuman	Irene		2		1954	"	20	
Neadow	Nellie	J	2		2256	"	21	
Negro	Ernesta		2		2771	"	28	
Newman	Anna		2		3144	"	31	
Needle	Goa		2		3340	Feb	2	
Nelson	Clara	M	2		3572	"	4	
Neifeld	Frieda		2		3592	"	6	
Nestor	Alcisie		2		4022	"	9	"
Neiha	Almer	A	2		4406	"	14	"
Neier	Mollie		2		4998	"	18	"
Newhall	Elizabeth		2		5654	"	20	"
Nedoozytko	Maria		2		5590	"	24	"
Nedner	Sarah		2		6018	"	28	"
Neufeld	Dena		2		6384	Mar	4	
Neumann	Ella		2		6672	"	8	
Neshick	Dora		2		7140	"	14	"
Nezick	Sani		2		7178	"	15	
Nebauer	Elizabeth	Jo	2		7244	"	15	
Nesi	Beatrice		2		8624	April	1	"
Neuberger	Katherina		2		8642	"	1	"
Newman	Alice		2		8884	"	4	"
Neumann	Anna	M	2		9114	"	6	"
Ne								
Ne								
Ne								
Ne								
Ne								
Ne								
Ne								
Ne								
Ne								
Ne								
Ne								
Ne								
Ne								
Ne								

GROOM

Name of Groom: Surname	Given Name	Vol.	Page	Number	Date: Month	Day	Year
Nicolopoulos	Vassil	2		238	Jan	4	1911
Nicholas	George	2		2016	"	20	"
Nicholas	Charles	2		4706	Feb	11	"
Nitsch	Anton F	2		6666	Mar	8	"
Nixon	George W	2		8292	"	28	"
Nieman	Barnett	2		8596	"	31	"
Nicoll	Courttandt	2		9366	April	10	"
Niggeman	Louis	2		9570	"	12	"
Niglo	Gerardo	2		9664	"	13	"
Ni							
Ni							
Ni							
Ni							
Ni							
Ni							
Ni							
Ni							
Ni							
Ni							
Ni							
Norman	Hugart F	2		154	Jan	3	1911
Nomberg	Sam	2		600	"	7	"
Norden	Charles	2		656	"	7	"
Novak	Albert	2		976	"	10	"
Nolan	Edward F	2		1104	"	12	"
Noveyrodsky	Samuel	2		1618	"	17	"
Norden	Joseph	2		2666	"	27	"
Noble	Ike	2		3014	"	31	"
Norhadian	John	2		3100	"	31	"
Nowill	William M	2		3320	Feb	2	"
Noto	Rosario	2		4030	"	9	"
Novik	Michael	2		4680	"	16	"
Nostrand	George	2		5432	"	23	"
Noonan	John	2		5894	"	27	"
Nott	Abraham	2		7018	Mar	13	"
Noe	Carlo	2		7826	"	22	"
Nolan	John J	2		8938	April	5	"
Norton	Walter A	2		9092	"	6	"
Noto	Nicola	2		9326	"	10	"
Noble	Clement H	2		9778	"	14	"

BRIDE

Name of Bride: Surname	Given Name	Vol.	Page	Number	Date: Month	Day	Year
Niebling	Anna H	2		384	Jan	5	1911
Niederberger	Rose	2		414	"	5	"
Niegina	Flora A	2		2168	"	23	"
Nicastro	Lucia	2		2760	"	28	"
Niemann	Ida	2		4508	Feb	15	"
Nier	Emily	2		4528	"	15	"
Niesenbaum	Rosie	2		4832	"	17	"
Nitofski	Tillie	2		5764	"	25	"
Nichthauser	Rosie	2		6156	Mar	1	"
Niewandt	Antonia	2		7168	"	14	"
Nikola	Mary	2		7468	"	18	"
Nilson	Anna E	2		8022	"	24	"
Nichols	Gladys S	2		8852	April	4	"
Nidalman	Fannie	2		8932	"	5	"
Nitti	Anna	2		9050	"	6	"
Nicolet	Laura R	2		9186	"	7	"
Ni							
Ni							
Ni							
Ni							
Norkin	Bertha	2		148	Jan	3	19
Novik	Rebecca	2		236	"	4	"
Nolan	Catherine A	2		346	"	5	"
Nordstrom	Mary	2		912	"	10	"
Nossal	Mary	2		1870	"	19	"
Nossem	Marie	2		2104	"	21	"
Noonan	Therese V	2		2182	Feb	1	"
Norstein	Esther	2		3446	"	3	"
Norton	Mary	2		3846	"	7	"
Novik	Augusta	2		5078	"	20	"
Norvik	Rosie	2		5472	"	23	"
Nolan	Ellen J	2		5970	"	28	"
Norman	Hilda E	2		6192	Mar	2	"
Novick	Freda	2		6564	"	7	"
Noumoff	Annie	2		6860	"	11	"
Noll	Eva	2		7004	"	13	"
Novock	Ilona	2		7756	"	21	"
Nolan	Gertrude H	2		9359	April	10	"
No							
No							

Continued next page

N

JAN

APR

1911

2 PART YR

N

JAN

APR

GROOM

Name of Groom: Surname	Given Name	Vol.	Page	Number	Date: Month	Day	Year
No							
No							
No							
No							
No							
No							
No							
No							
No							
No							
No							
No							
No							
No							
No							
Nuzzolo	Olindo	2		7618	Mar	20	1911
Nufeld	Herry	2		7656	"	21	"
Nudelman	Bernard	2		8246	"	27	"
Nugent	Richard J.	2		8948	April	5	"
Nu							
Nu							
Nu							
Nu							
Ny							
Ny							
Ny							
Ny							

70—27881

N

BRIDE

Name of Bride: Surname	Given Name	Vol.	Page	Number	Date: Month	Day	Year
No							
No							
No							
No							
No							
No							
No							
No							
No							
No							
No							
No							
No							
No							
No							
Nuzzi	Rosina	2		1892	Jan.	19	19..
Nussbaum	Helen	2		3392	Feb.	3	
Nu							
Nu							
Nu							
Nu							
Nu							
Nu							
Ny							
Ny							
Ny							
Ny							

1911

2 PART YR

N

APR

JUL

1911

2 PART YR

GROOM

NAME OF GROOM Surname	Given Name	Vol.	Page	Number	Date Month	Day	Year
Nagle	John	3		11079	April	26	1911
Nash	Jacob	3		11951	May	6	"
Nastro	Pasquale	3		12217	"	8	
Napoleon	Louis	3		12347	"	10	
Nantista	Pietro	3		13357	"	19	"
Nastro	Francesco	3		13403	"	19	"
Nadel	Morris	3		13455	"	20	"
Naizer	Morris	3		13551	"	22	"
Nappi	Luigi	3		14033	"	25	"
Nadworny	Morris	3		14153	"	26	"
Nardone	Luigi	3		14829	June	1	"
Nelson	John E	3		15003	"	2	
Natale	Mario	3		16667	"	14	"
Nash	Paul	3		17545	"	22	"
Nathenson	Philip	3		17761	"	23	"
Naimoli	Constantin	3		18301	"	26	"
Nagy	Emerich	3		18409	"	29	"
Nagy	Hyman	3		18729	July	3	"
Nagy	Alexander	3		18805	"	3	"
Naigle	Robert	3		19331	"	11	"
Nadler	Benjamin	3		19739	"	17	"
Na							
Na							
Na							
Na							
Na							
Na							
Na							
Na							
Na							
Na							
Na							
Na							
Na							
Na							
Na							
Na							
Na							
Na							
Na							
Na							
Na							
Na							
Na							
Na							
Na							
Na							
Na							
Na							

BRIDE

NAME OF BRIDE Surname	Given Name	Vol.	Page	Number	Date Month	Day	Year
Naylor	Winifred	3		12945	May	15	1911
Nagy	Esther	3		13121	"	17	"
Nachamkin	Lena	3		13339	"	19	"
Nagele	Frieda	3		1334[illegible]	"	19	"
Natalona	Giuseppina	3		13465	"	20	"
Naddeo	Brigida	3		14141	"	25	"
Naztyzak	Oalnke	3		15041	June	2	"
Nadelson	Sarah	3		15359	"	5	"
Naimska	Marie	3		15709	"	7	"
Nager	Ida	3		16029	"	9	"
Nathan	Florence J	3		16527	"	13	"
Nalywajko	Nastia	3		17021	"	17	"
Nauwelaerts	Georgette	3		17501	"	21	"
Napoletano	Carmela	3		18045	"	26	"
Nathan	Clara	3		18113	"	27	"
Nazzo	Bettina	3		18181	"	28	"
Natov	Bertha	3		18767	July	3	"
Nagy	Ruth	3		19173	"	8	"
Napoli	Raffaella	3		19231	"	10	"
Namack	Margaret	3		19539	"	13	"
Nagy	Ester K	3		19693	"	15	"
Naidoff	Frances	3		19857	"	18	"
Namm	Lottie	3		19893	"	18	"
Na							
Na							
Na							
Na							
Na							
Na							
Na							
Na							
Na							
Na							
Na							
Na							
Na							
Na							
Na							
Na							
Na							
Na							
Na							
Na							
Na							
Na							
Na							
Na							
Na							
Na							

GROOM

N

APR

JUL

Name of Groom: Surname	Given Name	Vol.	Page	Number	Date: Month	Day	Year
Nagy	John	3		11070	April	28	19[illegible]
Nash	Jacob	3		11951	May	6	
Nastro	Pasquale	3		12217	"	8	
Napoleon	Domo	3		12347		10	
Nantista	Pietro	3		13357	"	19	
Nastro	Francesco	3		13403	"	19	
Nadel	Morris	3		13455	"	20	
Naizer	Morris	3		13551	"	22	
Nappi	Luigi	3		14033	"	25	
Nadivorny	Morris	3		14153	"	26	
Nardone	Luigi	3		14829	June	1	
Nelson	John E.	3		15002	"	2	
Natale	Gennaro	3		16667	"	14	
Nash	Paul	3		17545	"	22	
Nathenson	Philip	3		17761	"	23	
Naimoli	Constantine	3		18301	"	28	
Nagy	Emerich	3		18409	"	29	
Nagy	Hyman	3		18729	July	3	
Nagy	Alexander	3		18805	"	3	
Naegle	Robert	3		19331	"	11	
Nadler	Benjamin	3		19739	"	17	
Na							
Na							
Na							
Na							
Na							
Na							
Na							
Na							
Na							
Na							
Na							
Na							
Na							
Na							
Na							
Na							
Na							
Na							
Na							
Na							
Na							
Na							
Na							
Na							
Na							
Na							
Na							
Na							

BRIDE

1911

2 PART YR

Name of Bride: Surname	Given Name	Vol.	Page	Number	Date: Month	Day	Year
Naylor	Winifred	3		12945	May	16	191[illegible]
Nagy	Esther	3		13121	"	17	
Nachamkin	Lena	3		13330	"	19	"
Nagele	Frieda	3		1334[illegible]	"	19	"
Natalona	Giuseppina	3		13465	"	20	"
Naddeo	Virgilda	3		14141	"	25	"
Naftyfak	Paenke	3		15041	June	2	
Nadelson	Sarah	3		15354	"	5	
Naimoka	Marie	3		157[illegible]	"	7	
Nager	Ida	3		16029	"	10	
Nathan	Florence J.	3		165[illegible]	"	13	
Nalywayko	Nastia	3		17021	"	17	"
Nauwelaerts	Georgette	3		17501	"	21	"
Napoletano	Carmela	3		18045	"	26	
Nathan	Clara	3		18113	"	27	"
Nagro	Bettina[illegible]	3		18181	"	28	
Natov	Bertha	3		18767	July	3	
Nagy	Ruth	3		19173	"	8	
Napoli	Raffaella	3		19331	"	10	
Namack	Margaret	3		19539	"	13	
Nagy	Ester K.	3		19693	"	15	
Naidoff	Frances	3		19857	"	18	
Namm	Lottie	3		19893	"	18	
Na							
Na							
Na							
Na							
Na							
Na							
Na							
Na							
Na							
Na							
Na							
Na							
Na							
Na							
Na							
Na							
Na							
Na							
Na							
Na							
Na							
Na							
Na							
Na							
Na							
Na							

GROOM

NAME OF GROOM Surname	Given Name	Vol.	Page	Number	Date Month	Day	Year
Newman	Samuel	3		10288	April	19	19
Neill	Blanzell	3		10509	"	20	
Nesbit	[illegible]	3		11021	"	29	
Newcomb	John J. Jr.	3		11671	May	2	
Neville	William [illegible]	3		11753	"	3	
Nelms	Guy	3		11935	"	5	
Nemeth	Elizabet	3	Cord	12051	"	6	
Nemeth	Julius	3		12051	"	6	
Neuwelt	Lazarus J.	3		12425	"	8	
Nesbett	John J. Jr.	3		12305	"	9	
Neyoegar	Charles	3		12399	"	10	
Nelson	Selma A.	3		12453	"	10	
Newman	Isaac	3		12811	"	15	
Nedved	Frank	3		12977	"	15	
Newman	Hyman	3		13057	"	16	
Nega	Sigmund J.	3		13473	"	20	
Nelson	Peter	3		13495	"	20	
Newman	Daniel	3		13579	"	22	
Newman	Hyman	3		13727	"	23	
Nester	John A.	3		14129	"	25	
Nelson	Emma	3		14255	"	27	
Nofrasi	Morris	3		14385	"	29	
Nelson	Adolf G.	3		14417	"	30	
Nohe	Joseph M.	3		14957	June	1	
Neigel	Michael	3		16448	"	5	
Neville	Clyde	3		15503	"	6	
Neise	Jacob	3		15543	"	6	
Neil	William R.	3		15807	"	7	
Nemetsek	David	3		16615	"	13	
Newton	Joseph B.	3		16517	"	13	
Newman	Gedor	3		16525	"	14	
Nendel	Charles	3		17035	"	17	
Newman	Solomon	3		17433	"	21	
Nevins	Henry B.	3		17807	"	22	
Neuschuler	Adolph	3		18927	July	5	
Nee	John S. R.	3		19081	"	7	
Neuman	Jacob	3		19141	"	8	
Neuman	Henry	3		19897	"	18	
Ne							
Ne							
Ne							
Ne							
Ne							
Ne							
Ne							
Ne							
Ne							
Ne							
Ne							

BRIDE

NAME OF BRIDE Surname	Given Name	Vol.	Page	Number	Date Month	Day	Year
Nemenberg	Minna G.	3		10561	April	21	19
Neuner	Ellen	3		10601	"	21	
Nevins	Mary A.	3		10631	"	22	
Necarsulmer	Helena	3		10670	"	22	
Nelson	Elvira	3		10781	"	24	
Newhofsky	Gene M.	3		11427	"	29	
Newman	Erica	3		11617	May	2	
Nelson	Hanson	3		11[illegible]	"	[illegible]	
Nevins	Sofia	3		11501	"	11	
Ned	Edith	3		11681	"	[illegible]	
Neugebauer	Bertha	3		12720	"	[illegible]	
Nelson	Anna	3		13015	"	15	
Neuman	Lena	3		13415	"	20	
Neifield	Sarah	3		14251	"	27	
Nesbo[illegible]	Dora	3		14260	"	27	
Nelson	Getty G.	3		14427	"	29	
Newman	Elizabeth	3		14513	"	30	
Nett	Victoria J.	3		14405	"	31	
Nelson	Mary J.	3		15097	June	5	
Nedner	Bertha	3		15619	"	6	
Nelson	Ida	3		16067	"	9	
Newell	Annie	3		16521	"	13	
Nevins	Isabel	3		16830	"	15	
Newgard	Alma G.	3		16957	"	16	
Neumann	Esther	3		16947	"	16	
Neuberger	Anna	3		16959	"	16	
Neusch	Clara J.	3		17505	"	21	
Newmann	Jennie	3		18869	July	5	
Newman	Elizabeth	3		19067	"	6	
Netusil	Mary	3		19647	"	15	
Ne							
Ne							
Ne							
Ne							
Ne							
Ne							
Ne							
Ne							
Ne							
Ne							
Ne							
Ne							
Ne							
Ne							
Ne							
Ne							
Ne							
Ne							
Ne							
Ne							
Ne							
Ne							

N

APR

JUL

1911

2 PART YR

N

APR

JUL

GROOM

BRIDE

NAME OF GROOM		VOL.	PAGE	NUMBER	DATE		
SURNAME	GIVEN NAME				MONTH	DAY	YEAR
Ne							
Ne							
Ne							
Ne							
Ne							
Ne							
Ne							
Ne							
Ne							
Ne							
Ne							
Ne							
Ne							
Ne							
Ne							
Ne							
Ne							
Ne							
Ne							
Ne							

NAME OF BRIDE		VOL.	PAGE	NUMBER	DATE		
SURNAME	GIVEN NAME				MONTH	DAY	YEAR
Ne							
Ne							
Ne							
Ne							
Ne							
Ne							
Ne							
Ne							
Ne							
Ne							
Ne							
Ne							
Ne							
Ne							
Ne							
Ne							
Ne							
Ne							
Ne							
Ne							

N

APR

JUL

1911

2 PART YR

GROOM

NAME OF GROOM		VOL.	PAGE	NUMBER	DATE		
SURNAME	GIVEN NAME				MONTH	DAY	YEAR
Nixon	Howard L	3		10531	April	2	1911
Nikodomski	Joseph	3		11737	May	6	"
Nichols	Harry	3		11809	"	4	"
Niggemeier	Robert H	3		11827	"	4	"
Nikolic	Johann	3		12075	"	10	"
Nicoletto	Mario	3		13279	"	18	"
Nias	Alfred L	3		13651	"	22	"
Nick	William P	3		14125	"	25	"
Nichols	Charles H	3		14369	"	29	"
Nichay	Michael	3		14575	"	29	"
Nigneritz	Mart	3		14847	June	1	"
Nilsen	Ivan V	3		15579	"	6	"
Nilsen	Peo JA	3		16469	"	13	"
Nigl	John	3		16943	"	16	"
Nitrenberg	Joseph	3		17245	"	19	"
Nicholas	James	3		18057	"	26	"
Nichum	Charles J	3		18575	"	30	"
Nissenson	Samuel	3		18929	July	5	"
Nicolosy	Nicky	3		18970	"	6	"
Nimard	Jacob	3		19405	"	13	"
Norrenberg	Arnold	3		10025	April	17	1911
Noble	Amorose	3		10185	"	18	"
Nortrand	Framell B	3		10425	"	20	"
Novak	Sam	3		10447	"	20	"
Novelli	Alforso	3		11411	"	27	"
Noel	Henry G	3		11253	"	21	"
Nott	David	3		12443	May	9	"
Novinsky	Nicholas	3		12261	"	6	"
Noonan	John	3		12523	"	31	"
North	Samuel	3		12667	"	13	"
Novick	David	3		13379	"	19	"
Nordstrom	Carl J	3		13725	"	23	"
Nolan	Daniel L Jr	3		14409	"	29	"
Norman	Johannes	3		15219	June	3	"
Nordstrom	John M	3		15444	"	3	"
Normandeau	Oneaine A	3		15433	"	5	"
Nocella	Antonio	3		15471	"	5	"
Nozzed	Constantine	3		15803	"	7	"
Noble	Charles	3		16407	"	13	"
Novotny	Joseph	3		16709	"	15	"

09-27801

BRIDE

NAME OF BRIDE		VOL.	PAGE	NUMBER	DATE		
SURNAME	GIVEN NAME				MONTH	DAY	YEAR
Nichols	Anna M	3		11643	May	2	1911
Nicolosi	Anna	3		12103	"	8	"
Nicolosi	Giuseppa	3		12235	"	9	"
Nixon	Frances	3		12409	"	10	"
Nigro	Teresa	3		12445	"	11	"
Nel	Jerima	3		12655	"	12	"
Nilson	Hanna M	3		13653	"	22	"
Nicolo	Caterina	3		14169	"	26	"
Nichols	Mary A	3		15951	June	8	"
Nilsen	Hulda	3		16233	"	10	"
Nicolige	Filomena D	3		16835	"	15	"
Nicoletti	Anna	3		17255	"	20	"
Nichols	Clara L	3		18005	"	26	"
Nilsen	Maria	3		18545	"	30	"
Nicoletti	Chanina	3		18645	July	1	"
Nilson	Celia	3		19605	"	14	"
Ni							
Ni							
Ni							
Ni							
Norton	Julia L	3		10486	April	20	1911
North	Eleanor M	3		11105	"	20	"
Noonan	Mary	3		11327	"	28	"
Novak	Stanislava	3		12493	May	9	"
Novak	Ella	3		13163	"	17	"
Nocilla	Giuseppina	3		13543	"	20	"
Novick	Becka	3		13545	"	22	"
Norden	Sara	3		13725	"	23	"
Nolan	Margaret	3		14037	"	25	"
Noonan	Mary L	3		14441	"	29	"
Notta	Mary	3		14627	"	31	"
Novak	Carrie	3		15673	June	6	"
Noll	Dorothy	3		16433	"	13	"
Noble	Annie	3		17027	"	17	"
Nordstein	Esther L	3		17427	"	21	"
Nocito	Anna	3		17931	"	24	"
Noble	Flora	3		18521	"	30	"
Norofsky	Rose	3		18591	July	1	"
Norberg	Anna E	3		18831	"	3	"
Noll	Margee L	3		19077	"	7	"

Continued next page

N

APR

JUL

1911

2 PART YR

NAME OF GROOM Surname	Given Name	Vol.	Page	Number	Date Month	Day	Year
Norelli	Francesco	3		1837	June	29.	19
Noonan	Edward	3		1862	July	1.	"
Novekoff	Michael	3		1887	"	5	"
Norton	Dennis do	3		1889	"	5	"
Nostovic	Joseph	3		1895	"	6	"
Nordell	Rafael	3		1916	"	8	"
Norton	William	3		1927	"	10	"
Noe	Adam	3		1961	"	15	"
No							
No							
No							
No							
No							
No							
No							
Nussbaum	Isaac	3		1384	May	24.	19
Nugent	John	3		1644	June	13	
Nu							
Nu							
Nu							
Nu							
Nu							
Nu							
Ny							
Ny							
Ny							
Ny							

NAME OF BRIDE Surname	Given Name	Vol.	Page	Number	Date Month	Day	Year
No							
No							
No							
No							
No							
No							
No							
No							
No							
No							
No							
No							
No							
No							
Nuccio	Concetta	3		1068	April	22	19
Nuranen	Cristina fo	3		1268	May	1	"
Nuara	Giovannina	3		1750	June	21	"
Nussa	Helen	3		1882	July	3	"
Nused	Clara	3		1940	"	12	"
Nu							
Nu							
Nu							
Ny							
Ny							
Ny							
Ny							

N APR JUL
1911
2 PART YR

GROOM

N

APR

JUL

BRIDE

1911

2 PART YR

31,719

NAME OF GROOM Surname	Given Name	Vol.	Page	Number	Date Month	Day	Year
Naverzen	Israel	4		10026	April	1	
Naughton	Frances J. Jr	4		10482	"	20	
Naito	Yukichi	4		11562	May		
Nachbar	Dave	4		11918	"	1	
Nath	Simon	4		12014		6	
Narborough	Henry S.	4		12368		10	
Nachimowitz	Harry	4		12398	"	10	"
Nappi	Benedetto	4		12548	"	11	"
Nachamchik	[illegible]	4		12734		12	
Nakielskj	Basil	4		13200	"	18	"
Nania	Francisco	4		13278	"	18	
Nameth	Louis	4		13458	"	20	
Nathanson	Hyman	4		13550	"	20	
Nagy	Steve	4		13552	"	20	
Nagle	[illegible]	4		13678			
Naughton	John	4		15522	June	6	
Nash	William D.	4		15[illegible]			
Nabholz	Henry D.	4		17490		2	
Nagy	Janos	4		19554	July	13	"
Nasser	Joseph	4		19784	"	17	
Na							
Na							
Na							
Na							
Na							
Na							
Na							
Na							
Na							
Na							
Na							
Na							
Na							
Na							
Na							
Na							
Na							
Na							
Na							
Na							
Na							
Na							
Na							
Na							
Na							
Na							
Na							
Na							
Na							

NAME OF BRIDE Surname	Given Name	Vol.	Page	Number	Date Month	Day	Year
Nagle	Mary	4		10186	April	18	1[illegible]
Nathan	Ruth	4		10502		20	"
Naromoffska	Mary	4		11198		27	"
Napolitano	Giovannina	4		11804	May	4	"
Naegele	Evelyn	4		12218	"	8	
Nash	Florence M	4		13446	"	20	
Nakielska	Julia	4		13690		22	
Nation	Beatrice A	4		14132	"	25	
Nathan	Lottie	4		14154	"	26	
Naumann	Anna L.	4		14542	"	29	"
Naylor	Florence L	4		14568	"	29	"
Natci	Maria	4		16824	June	15	
Nathan	Blanche	4		17704	"	23	
Naudin	Adeline L	4		19378	July	11	
Nannola	Angiolina	4		19806	"	17	
Nadelmann	Yette	4		19984	"	19	"
Na							
Na							
Na							
Na							
Na							
Na							
Na							
Na							
Na							
Na							
Na							
Na							
Na							
Na							
Na							
Na							
Na							
Na							
Na							
Na							
Na							
Na							
Na							
Na							
Na							
Na							
Na							
Na							
Na							
Na							
Na							
Na							
Na							

GROOM

BRIDE

N

APR

JUL

1911

2 PART YR

NAME OF GROOM SURNAME	GIVEN NAME	VOL.	PAGE	NUMBER	DATE MONTH	DAY	YEAR
Newman	Abram	4		10654	April	22	19
Nemeth	George	4		10960	"	25	
Nelson	Edward J			11072	"	26	
Never	Adrain C	4		11258	"	28	
Noff	Frank	4		11596	May	2	"
Newenberg	Joseph	4		13068	"	16	
Newman	William	4		13078	"	1[illegible]	
Neubauer	Fred	4		14128	"	25	"
Newman	Edward	4		14812	June	1	"
Nessilson	Harry	4		15008	"	2	
Neuroth	Walter H	4		15100	"	2	
Neuburger	Bernard	4		16382	"	12	"
Nelson	Charles A	4		16826	"	15	
Neubauer	John	4		17478	"	21	
Neuciolini	Rudolph	4		17674	"	22	
Nestor	Bellos	4		17770	"	23	
Newman	John M	4		17870	"	24	
Nemecek	William	4		18670	July	3	"
Newman	Max L	4		18808	"	3	"
Nemeth	Frank	4		18876	"	5	"
Nelson	Charles N	4		19118	"	8	"
Nebb	Harry	4		19216	"	10	"
Neuman	Julius	4		19536	"	13	"
Nemecek	Frank	4		19596	"	14	"
Nettie	Francesco	4		19764	"	17	"
Ne							
Ne							
Ne							
Ne							
Ne							
Ne							
Ne							
Ne							
Ne							
Ne							
Ne							
Ne							
Ne							
Ne							
Ne							
Ne							
Ne							
Ne							
Ne							
Ne							
Ne							
Ne							
Ne							
Ne							

NAME OF BRIDE SURNAME	GIVEN NAME	VOL.	PAGE	NUMBER	DATE MONTH	DAY	YEAR
Nebest	Stephanie	4		10142	April	18	1911
Neymd[illegible]	Samella	4		10288	"	10	
Nelson	Elizabeth	4		10324		10	
Neglia	Catarina	4		10496	"	20	
Ne[illegible]	Margaret	4		11113		[illegible]	
Newcombe	Dorothy D	4		11654	May	2	
Nelson	Ellen C	4		11950	"	5	"
Nesbit	Celia J	4		12170		[illegible]	"
Newmark	Theresa J	4		13040		1[illegible]	
Necke	Minnie	4		13332		18	"
Neinni	Alma	4		14112	"	25	"
Newmof	Sarah	4		14228		29	
Nevit[illegible]	Venetia	4		14570	"	29	"
Neumann	Louise B	4		14656	"	31	"
Nestler	Clara K	4		14724	"	31	"
Newman	Anna	4		15166	June	3	"
Negra	Lena	4		15516		6	
Nelson	Lilly S.A	4		15846		8	
Neadel	Annie	4		16162	"	10	
Neuwauer	Leopoldina	4		16324		12	
Neyfach	Isidor	4		16934	"	16	
Nelson	Nannie C	4		17552	"	22	
Necelli	Gervasina	4		17674	"	22	
Neumann	Kathryn	4		18528		2[illegible]	"
Neville	Jane C	4		19210	July	10	
Nemec	Bella	4		19596	"	14	
Ne							
Ne							
Ne							
Ne							
Ne							
Ne							
Ne							
Ne							
Ne							
Ne							
Ne							
Ne							
Ne							
Ne							
Ne							
Ne							
Ne							
Ne							
Ne							
Ne							
Ne							
Ne							
Ne							

GROOM

BRIDE

NAME OF GROOM		VOL.	PAGE	NUMBER	DATE		
SURNAME	GIVEN NAME				MONTH	DAY	YEAR
Ne							
Ne							
Ne							
Ne							
Ne							
Ne							
Ne							
Ne							
Ne							
Ne							
Ne							
Ne							
Ne							
Ne							
Ne							
Ne							
Ne							
Ne							
Ne							
Ne							

NAME OF BRIDE		VOL.	PAGE	NUMBER	DATE		
SURNAME	GIVEN NAME				MONTH	DAY	YEAR
Ne							
Ne							
Ne							
Ne							
Ne							
Ne							
Ne							
Ne							
Ne							
Ne							
Ne							
Ne							
Ne							
Ne							
Ne							
Ne							
Ne							
Ne							
Ne							
Ne							

N

APR

JUL

1911

2 PART YR

N

APR

JUL

1911

2 PART YR

GROOM

NAME OF GROOM Surname	Given Name	Vol.	Page	Number	Date Month	Day	Year
Nicholson	Charles K	[illegible]		11706	May	3	1911
Nirdopad	Frank	4		12722	"	13	
Nicolosi	Luigi	[illegible]		12756	"	13	"
Nicelli	Gustave	4		13526	"	20	"
Nichols	Edward J	4		14516	"	29	"
Nichols	Henry B	4		14654	"	31	"
Nimick	Alexander A	4		14668	"	[illegible]	"
Nielsen	Axel C	4		15062	June	2	"
Nicopoulos	Michael	4		16694	"	15	"
Niedhamer	Frank J	4		19388	July	11	"
Nilsen	Carl J	4		19674	"	15	"
Nitti	Domenico	4		19710	"	15	"
Ni							
Ni							
Ni							
Ni							
Ni							
Ni							
Ni							
Ni							
Noble	Lawrence	4		10360	April	19	1911
Novello	Antonio	4		11854	May	[illegible]	"
Norton	John J	4		12244		[illegible]	"
Noonan	John J	4		12523	"	[illegible]	"
Norman	Charles J	4		13882	"	24	
Nolde	Ernest J O	4		14148	"	25	"
Nobles	Frank	4		16088	June	[illegible]	"
Nolan	Stepan J	4		16188	"	10	"
Notarbartolo	Calogero	4		16566	"	14	
Noick	Isidor	4		16934	"	16	"
Norton	Edward	4		17734	"	22	
Notaro	Michelino	4		17946	"	26	"
Nolan	John J	4		18058	"	26	"
Nobis	Walter S	4		18294	"	28	"
Nowak	Henry	4		19824	July	17	"
No							
No							
No							
No							
No							

CO 27831

BRIDE

NAME OF BRIDE Surname	Given Name	Vol.	Page	Number	Date Month	Day	Year
Nicosia	Amalia	4		10254	April	14	1911
Nielsen	Karen	4		10294	"	1[illegible]	"
Niago	Zaparo	4		10396	"	20	"
Nielson	Christine N	4		10860		24	"
Nidelman	Tillie	4		12126	May	8	
Nicholson	Annie A	4		12924	"	16	
Nicolini	Virginia	4		12992		16	"
Nicholson	Mary	4		13192		17	"
Nizochiwska	Catharina	4		13200	"	17	"
Nicoletta	Carolina	4		13306	"	18	"
Nithmar	Mame S	4		13312	"	18	
Nichthauser	Amelia	4		14808	June	1	"
Nilson	Nettie	4		15258	"	2	"
Niederauer	Elizabeth	[illegible]		15666	"	6	"
Nilsen	Justine	4		16016	"	8	
Nicoll	Alice B	4		16648		14	"
Nicola	Orianthi	4		16892		16	
Nilsson	Maude J	[illegible]		17432	"	2[illegible]	"
Nillosan	Anna	4		18092	"	27	"
Nicholas	Evelyn K	4		18862	July	5	"
Nieden	Lucia E J	4		19018	"	6	
Nilsen	Agnes	4		19046	"	6	"
Nordi	Giuseppina	4		10766	April	24	1911
Nolan	Catherine	4		10952		25	
Nobile	Annunziata	4		11790	May	4	
Noble	Annie M	4		12846	"	15	
Nowosiadla	Magdalenna	4		13308	"	1[illegible]	
Noa	Emma M	4		13[illegible]		2[illegible]	
Norman	Belle C	4		15134	June	2	
Noonan	Bridget	4		16956	"	16	
Norych	Marianna	4		17814		24	
Novick	Dora	4		17878		24	"
Nolan	Agnes M	4		18682	July	2	
Nocera	Nannina	4		19822	"	1[illegible]	
Norris	Hattie	4		20000	"	19	"
No							
No							
No							
No							
No							
No							
No							

Continued next page

GROOM

Name of Groom: Surname	Given Name	Vol.	Page	Number	Date: Month	Day	Year
No							
No							
No							
No							
No							
No							
No							
No							
No							
No							
No							
No							
No							
No							
No							
No							
Nuttall	Fred	4		10842	April	24	19
Nuzzolo	Lorenzo	4		12336	May	10	
Nussbaum	Jacob	4		16026	June	9	
Nugent	John J	4		16403	"	13	
Nussdorf	Ignatz J	4		16456	"	13	
Nutt	John T	4		16950	"	16	
Nurse	Mortimer G	4		17648	"	22	
Nu							
Nyizsalosky	Stephan	4		13250	May	18	19 11
Ny							
Ny							
Ny							

70—27831 N

BRIDE

Name of Bride: Surname	Given Name	Vol.	Page	Number	Date: Month	Day	Year
No							
No							
No							
No							
No							
No							
No							
No							
No							
No							
No							
No							
No							
No							
No							
No							
Nudelman	Rose	4		12084	May	5	19
Nudera	Frances	4		12416	"	10	"
Nussbaum	Cora	4		13490	"	20	
Nussbaum	Hattie	4		14578	"	29	
Nu							
Nu							
Nu							
Nu							
Nyberg	Anna L	4		17576	June	22	19 11
Ny							
Ny							
Ny							

N

APR

JUL

1911

2 PART YR

N

JUL

OCT

GROOM

Name of Groom: Surname	Given Name	Vol.	Page	Number	Date: Month	Day	Year
No							
No							
No							
No							
No							
No							
No							
No							
No							
No							
No							
No							
No							
No							
No							
Nuttall	Fred	4		10842	April	24	1911
Nuzzolo	Vincenzo	4		12336	May	10	"
Nussbaum	Jacob	4		16026	June	9	"
Nugent	John J	4		16408	"	13	"
Nussdorf	Ignatz J	4		16456	"	13	"
Nutt	John T	4		16950	"	16	"
Nurse	Mortimer G	4		17648	"	22	"
Nu							
Nyizsaloszky	Stephan	4		13250	May	18	1911
Ny							
Ny							
Ny							

70—27831

No

69—27831

N

BRIDE

Name of Bride: Surname	Given Name	Vol.	Page	Number	Date: Month	Day	Year
No							
No							
No							
No							
No							
No							
No							
No							
No							
No							
No							
No							
No							
No							
No							
No							
Nudelman	Rose	4		12084	May	8	1911
Nudera	Frances	4		12416	"	10	"
Nussbaum	Cora	4		13490	"	20	"
Nussbaum	Lattie	4		14578	"	29	"
Nu							
Nu							
Nu							
Nu							
Nyberg	Anna L	4		17576	June	22	1911
Ny							
Ny							
Ny							

1911

2 PART YR

N

JUL

OCT

1911

2 PART YR

GROOM

NAME OF GROOM		VOL.	PAGE	NUMBER	DATE		
SURNAME	GIVEN NAME				MONTH	DAY	YEAR
Naginovicz	Ignatius	5		20005	July	19	1911
Napoletano	Pompello	5		20534	"	26	"
Nathan	Philip	5		20641	"	27	"
Nashpez	Louis S	5		21211	Aug	3	"
Narofsky	Nathan	5		21315	"	4	"
Nazayewicz	Loretta	5		21461	"	5	"
Nacht	Lazar	5		21513	"	7	"
Nadel	Max	5		22291	"	16	"
Nann	William	5		22675	"	19	"
Nabed	Abe H.	5		22735	"	21	"
Nanap	David	5		23345	"	26	"
Nangle	Everett	5		23541	"	28	"
Nausee	Harry	5		24387	Sept	6	"
Naphtali	Gould	5		25077	"	13	"
Ndumowicz	Peter	5		25219	"	14	"
Nagle	David J.	5		25285	"	14	"
Natuckhoff	Chas Berger	5		25940	"	22	"
Nahm	David	5		26003	"	22	"
Nagy	Lesoto	5		26031	"	22	"
Nastarella	Mario	5		26901	Oct		
Nacht	Max	5		27241	"	5	"
Naumann	Martin H.	5		27315	"	5	"
Nazar	Benjamin	5		27527	"		
Navigato	Antonio	5		28490	"	17	"
Nathan	Sol.	5		28565	"	17	"
Napolitano	Lennaro	5		28665	"	18	"
Nd							
Na							
Na							
Na							
Na							
Na							
Na							
Na							
Na							
Na							
Na							
Na							
Na							
Na							
Na							
Na							
Na							
Na							
Na							
Na							
Na							
Na							
Na							
Na							
Na							
Na							
Na							
Na							

BRIDE

NAME OF BRIDE		VOL.	PAGE	NUMBER	DATE		
SURNAME	GIVEN NAME				MONTH	DAY	YEAR
Nacovsky	Mary	5		20175	July	22	1911
Narelli	Teresa	5		21414	Aug	5	"
Naething	Rose M.	5		21623	"	8	"
Nawalana	Cynela	5		22407	"	17	"
Napoli	Detizio	5		22703	"	21	"
Ndval	Marcellino	5		22815	"	26	"
Nael	Margarethe J.	5		25917	Sept	21	"
Nash	Regina A.	5		26447	"	27	"
Natthanson	Lillie	5		26717	"	30	"
Naklyn	Jameia	5		27375	Oct	5	"
Napoletano	Anna	5		27687	"	9	"
Nabbe	Regina	5		27971	"	11	"
Nadler	Lillie	5		28097	"	13	"
Narciso	Alisa	5		28465	"	16	"
Nathan	Anna	5		28724	"	18	"
Nachy	Carrie B.	5		29231	"	25	"
Nadler	Jennie	5		29359	"	27	"
Na							
Na							
Na							
Na							
Na							
Na							
Na							
Na							
Na							
Na							
Na							
Na							
Na							
Na							
Na							
Na							
Na							
Na							
Na							
Na							
Na							
Na							
Na							
Na							
Na							
Na							
Na							
Na							

GROOM

Surname	Given Name	Vol.	Page	Number	Month	Day	Year
Neuhaus	Max	5		20123	July	21	1911
Nerino	Giovanni	5		20189	"	22	"
Neider	Alex	5		20365	"	25	"
Neway	Edward	5		20519	"	26	"
Neltz	Nathan	5		20973	Aug	1	"
Neuheither	Charles	5		21311	"	4	"
Neisel	Herman J	5		21897	"	11	"
Neville	Thomas J	5		21917	"	11	"
Neville	Daniel J	5		21919	"	11	"
Neely	Matthew A	5		22007	"	14	"
Newman	Joe	5		22663	"	19	"
Ness	Joseph	5		23007	"	22	"
Negrazzi	Carlo	5		23067	"	23	"
Neilson	Martin	5		23303	"	25	"
Newbaur	Joe	5		24377	Sept	6	"
Newman	Albert	5		25031	"	12	"
Nelson	Nicholas	5		25093	"	13	"
Newman	Frederick	5		25649	"	1[illegible]	"
Newcomb	George W	5		26429	"	2[illegible]	"
Nelson	Carl L	5		26863	Oct	2	"
Nesgel	Robert	5		27025	"	3	"
Newbold	Ennis	5		27423	"	6	"
Neuberger	Sigmond J	5		27739	"	10	"
Nelson	Harry C	5		28807	"	19	"
Neumann	Frederick C	5		28863	"	19	"
Newman	Isidore	5		29035	"	21	"
Neil	James	5		29457	"	25	"
Neubauer	Frank A	5		29487	"	25	"
Nelson	Eugene	5		29625	"	26	"
Ne							
Ne							
Ne							
Ne							
Ne							
Ne							
Ne							
Ne							
Ne							
Ne							
Ne							
Ne							
Ne							
Ne							
Ne							
Ne							
Ne							
Ne							
Ne							
Ne							

N

JUL

OCT

BRIDE

Surname	Given Name	Vol.	Page	Number	Month	Day	Year
Nelson	Ellen A	5		20389	July	25	1911
Nelson	Ruth A	5		20661	"	28	"
Neadel	Bessie	5		20827	"	31	"
Neugebaur	Meta	5		20891	"	31	"
Newkirk	Eliza	5		20901	"	31	"
Newman	Olga	5		21051	Aug	1	"
Neskowska	Stanislawa	5		21367	"	5	"
Nelson	Emma	5		21451	"	5	"
Nelson	Jennie J	5		21891	"	11	"
Newman	Gertrude	5		22147	"	14	"
Newberg	Maria W	5		22229	"	15	"
Newman	Annie	5		22413	"	1[illegible]	"
Newman	Ruth	5		23701	"	25	"
Nelson	Tillie	5		23845	"	31	"
Nesbitt	Mable L	5		23985	Sept	1	"
Neis	Mary	5		24787	"	9	
Newell	Ethel M	5		25029	"	12	"
Negro	Emma	5		25519	"	18	
Newman	Hilda M	5		25807	"	21	
Ne[illegible]	Yetta	5		25825	"	21	
Neumann	Lillian M	5		26375	"	26	
Ne[illegible]	Emily	5		26577	"	28	"
Nelson	Florence V	5		27283	Oct	5	"
Nevin	Hannah J	5		27611	"	9	
New	Catherine	5		28317	"	16	"
Nester	Nettie	5		28355	"	16	
Neumann	Camilla	5		29069	"	21	"
Nelson	Elin	5		29103	"	21	
Newman	Mollie I	5		29259	"	23	"
Neuman	Ester	5		29329	"	24	
Ne							
Ne							
Ne							
Ne							
Ne							
Ne							
Ne							
Ne							
Ne							
Ne							
Ne							
Ne							
Ne							
Ne							
Ne							
Ne							
Ne							
Ne							
Ne							

1911

2 PART YR

GROOM

BRIDE

1911

2 PART YR

N

JUL

OCT

NAME OF GROOM		Vol.	Page	Number	DATE		
SURNAME	GIVEN NAME				MONTH	DAY	YEAR
Niecjunski	Antoni	5		20295	July	24	1911
Nielson	Richard	5		20941	"	31	"
Nigro	Nicola	5		21815	Aug	10	"
Nicolosi	Francesco	5		22807	"	21	"
Nisneurtz	Isaac	5		24967	"	23	"
Nixon	William G	5		24435	Sept	6	"
Nicholson	Frank	5		25283	"	14	"
Niwes	Isydor	5		26183	"	25	"
Nielsen	Thanes O	5		26195	"	25	"
Niepe	Richard	5		26999	Oct	2	"
Niklajichik	Theodor	5		27851	"	11	"
Nichols	William R	5		28609	"	17	"
Ni							
Ni							
Ni							
Ni							
Ni							
Ni							
Ni							
Ni							
Nolan	Thomas	5		20003	July	19	1911
Norton	Charles	5		20127	"	21	"
Noto	Giuseppe	5		20239	"	24	"
Norick	Benjamin	5		20695	"	28	"
Norton	John A	5		20847	"	31	"
Noon	Maurice J	5		20967	Aug	1	"
Nordlicht	Israel	5		21055	"	1	"
Norman	Frederick	5		21281	"	3	"
Norrick	Joel D	5		22177	"	25	"
Novidor	Meyer	5		24145	Sept	2	"
Nofi	Pietro	5		24175	"	5	"
Nowicki	Michael	5		25301	"	15	"
Noster	Jan	5		25467	"	18	"
Nolan	Richard J	5		27797	Oct	10	"
Nolan	Frank H	5		27943	"	11	"
Norgue	Oscar	5		28087	"	13	"
Norman	Morris	5		28133	"	14	"
Nolley	Leonard	5		29159	"	21	"
No							
No							

NAME OF BRIDE		Vol.	Page	Number	DATE		
SURNAME	GIVEN NAME				MONTH	DAY	YEAR
Nini	Augustine	5		20129	July	21	1911
Nisteriak	Teska	5		20181	"	22	"
Nicoletti	Maria G	5		20645	"	27	"
Niedoff	Gray	5		20851	"	31	"
Nixon	Deborah	5		21843	Aug	10	"
Nichols	Mildred	5		22323	"	16	"
Niemann	Emma	5		23017	"	22	"
Nixon	Helen	5		22111	"	23	"
Nicolosi	Maria	5		24503	Sept	7	"
Nichols	Theressia	5		25797	"	20	"
Niewice	Anna	5		26625	"	28	"
Nikolai	Emily G	5		27315	Oct	5	"
Nixon	Julia	5		27667	"	9	"
Nikup	Henry	5		27769	"	10	"
Nicholas	Josephine	5		28839	"	19	"
Niederman	Olga	5		29391	"	24	"
Ni							
Ni							
Ni							
Ni							
Norris	Elizabeth	5		23905	Aug	31	1911
Noack	Ida	5		24525	Sept	7	"
Nordberg	Amanda	5		24945	"	11	"
Norris	Mary	5		24991	"	12	"
Norvell	Anda	5		25833	"	21	"
Noeppel	Minnie M	5		26603	"	28	"
Noble	Annie	5		26935	Oct	2	"
Nodling	Hulda M	5		27645	"	9	"
Norris Hinte	Martha	5		29799	"	28	"
No							
No							
No							
No							
No							
No							
No							
No							
No							
No							
No							

Continued next page

N

JUL

OCT

GROOM

Name of Groom: Surname	Given Name	Vol.	Page	Number	Date: Month	Day	Year
No							
No							
No							
No							
No							
No							
No							
No							
No							
No							
No							
No							
No							
No							
No							
No							
Nugent	Albert P	5		20199	July	22	1911
Numan	Dynon	5		20817	"	29	
Nudelman	Charles W	5		27893	Oct	11	
Nu							
Nu							
Nu							
Nu							
Nu							
Ny							
Ny							
Ny							
Ny							

70—27831

69—27831

N

BRIDE

Name of Bride: Surname	Given Name	Vol.	Page	Number	Date: Month	Day	Year
No							
No							
No							
No							
No							
No							
No							
No							
No							
No							
No							
No							
No							
No							
No							
No							
Nugent	Lenna E	5		26885	Oct	2	1911
Nu							
Nu							
Nu							
Nu							
Nu							
Nu							
Nu							
Ny							
Ny							
Ny							
Ny							

1911

2 PART YR

GROOM

Name of Groom: Surname	Given Name	Vol.	Page	Number	Date: Month	Day	Year
Nardozza	Domenico	6		20870	July	29	1911
Naslowsky	Isaac	6		21472	Aug	7	"
Natriano	Anthony	6		22236	"	22	"
Nacferio	Luigi	6		22944	"	31	"
Nahodyl	Frank	6		24460	Sept	6	"
Nahodyl	Ludwig	6		24464	"	6	"
Nardiello	Gerardo	6		25218	"	14	"
Naiget	William	6		25594	"	18	"
Napolitano	Nicola	6		25604	"	18	"
Nantista	Giuseppe	6		26224	"	25	"
Nakajima	Hanichi	6		26592	"	28	"
Naroff	Max	6		27444	Oct	7	"
Nahff	Eugene	6		27446	"	7	"
Nagle	William	6		27794	"	10	"
Navarro	Camillo	6		28236	"	14	"
Nadolny	Walter B	6		28698	"	18	"
Nadelson	Samuel	6		29024	"	21	"
Nagel	John Jr	6		29034	"	21	"
Na							
Na							
Na							
Na							
Na							
Na							
Na							
Na							
Na							
Na							
Na							
Na							
Na							
Na							
Na							
Na							
Na							
Na							
Na							
Na							
Na							
Na							
Na							
Na							
Na							
Na							
Na							
Na							
Na							
Na							
Na							

BRIDE

Name of Bride: Surname	Given Name	Vol.	Page	Number	Date: Month	Day	Year
Natella	Cesira	6		20582	July	27	1911
Natale	Maria	6		21480	Aug	7	"
Nahebowicz	Anna	6		21810	"	10	"
Nasheim	Mabel	6		22984	"	22	"
Nachimoff	Bessie	6		24498	Sept	7	"
Nadanes	Sarah	6		25404	"	16	"
Nagy	Zsofia	6		25492	"	18	"
Nardiello	Maria	6		26596	"	28	"
Nachimow	Sarah	6		27138	Oct	4	"
Navarra	Camilla	6		27588	"	9	"
Nadle	Bessie	6		27744	"	10	"
Nadler	Annie	6		28130	"	14	"
Naser	Clara E	6		28276	"	14	"
Naegeli	Catherine A	6		28832	"	19	
Nachamoff	Dora	6		29222	"	23	"
Nagle	Anna C	6		29728	"	27	
Na							
Na							
Na							
Na							
Na							
Na							
Na							
Na							
Na							
Na							
Na							
Na							
Na							
Na							
Na							
Na							
Na							
Na							
Na							
Na							
Na							
Na							
Na							
Na							
Na							
Na							
Na							
Na							
Na							
Na							
Na							
Na							
Na							

N

JUL

OCT

1911

2 PART YR

N

JUL

OCT

1911

2 PART YR

GROOM

Name of Groom: Surname	Given Name	Vol.	Page	Number	Date: Month	Day	Year
Neiman	Joe	6		20186	July	22	1911
Newman	Harry	6		20422	"	25	"
Neagoe	Peter	6		20900	"	31	"
Neumann	Morris	6		21582	Aug	7	"
Neuwirth	Charles	6		21966	"	12	"
Nevins	Frank	6		22068	"	14	"
Nelson	Hugh	6		22256	"	25	"
Nelson	Gustaf A	6		22322	"	16	"
Nesbitt	James S	6		22512	"	17	"
Newman	Hyman	6		23422	"	26	"
Neifing	Julius P	6		23722	"	30	"
Neidl	Philip	6		24056	Sept	2	"
Newman	Eugene	6		24832	"	11	"
Neuman	Ignatz	6		25270	"	14	"
Negri	Ambrogio S	6		25660	"	19	"
Newman	Sam M	6		26628	"	28	"
Nelson	Joseph J	6		26852	Oct	2	"
Neill	James S	6		27600	"	9	"
Newhouse	George	6		27736	"	10	"
Nevitsky	Charles	6		27788	"	10	"
Nesdall	Owen	6		27980	"	11	"
Neale	Arthur J	6		29110	"	21	"
Newmann	Abraham	6		30000	"	30	"
Ne							
Ne							
Ne							
Ne							
Ne							
Ne							
Ne							
Ne							
Ne							
Ne							
Ne							
Ne							
Ne							
Ne							
Ne							
Ne							
Ne							
Ne							
Ne							
Ne							
Ne							
Ne							
Ne							
Ne							
Ne							
Ne							

BRIDE

Name of Bride: Surname	Given Name	Vol.	Page	Number	Date: Month	Day	Year
Nelle'	Lillian	6		20102	July	20	1911
Neuwirth	Rosay	6		20456	"	26	"
Neiman	Beckie	6		20550	"	26	"
Nellenbogen	Josephine	6	Void	20946	"	31	"
Nellenbogen	Alice	6		20946	"	31	"
Neubig	Katie	6		21294	Aug	4	"
Neuendorf	Carlotta	6		21756	"	9	"
Neuman	Adah E	6		22454	"	17	"
Newton	Ruth	6		22626	"	18	"
Nemis	Esther	6		22666	"	19	"
Negri	Tessie	6		22880	"	21	"
Negrini	Maria	6		22994	"	22	"
Nevins	Laura E	6		23282	"	25	"
Nelson	Amy	6		23294	"	25	"
Nervina	Caterina	6		23426	"	26	"
Neas	Hattie	6		23578	"	28	
Newman	Flora M	6		23610	"	29	"
Nestor	Catherine J	6		23628	"	29	"
Neville	Katherine	6		23694	"	30	"
Neiderhofer	Mary	6		23770	"	30	"
Nemirowsky	Lillian	6		24106	Sept	2	"
Newcombe	Dorothy D	6		24440	"	6	"
Nelson	Amelia	6		24458	"	6	"
Neary	Mary	6		25658	"	19	"
Newmeyer	Anna	6		25916	"	21	"
Negrin	Rachel D	6		26336	"	26	
Nelson	Sarah	6		26920	Oct	2	
Nekrusziute	Caroline	6		27480	"	7	"
Nelson	Alma M	6		27546	"	7	"
Nelson	Nellie	6		28102	"	12	"
Newman	Josephine	6		28176	"	14	"
Neary	Mary	6		28148	"	14	"
Neiman	Rebecca	6		28592	"	17	"
Neushalmer	Mary	6		28792	"	19	
Newmann	Mildred	6		29026	"	21	
Neville	Veronica C	6		29204	"	23	"
Neggesmith	Minnie J	6		29428	"	25	"
Newman	Cornelia	6		29634	"	26	"
Neuschafer	Caroline	6		29824	"	28	
Ne							
Ne							
Ne							
Ne							
Ne							
Ne							
Ne							
Ne							
Ne							
Ne							

GROOM

Name of Groom: Surname	Given Name	Vol.	Page	Number	Date: Month	Day	Year
Nisiano	Abele	6		20050	July	20	1911
Nicholson	John	6		20124	"	21	"
Nigro	Agostino	6		21422	Aug	5	"
Nicka	Michael	6		22212	"	15	"
Nicosia	Antonio	6		23834	"	31	"
Nimec	Stephan	6		23950	Sept	1	"
Nielsen	Jens W	6		25830	"	21	"
Nicotra	Giuseppe	6		25832	"	21	"
Niederkorn	John	6		26846	Oct	2	"
Nideraner	Jacob	6		26964	"	2	"
Nizmansky	John	6		27774	"	10	"
Nickelson	Malcolm A	6		27872	"	11	"
Nicolacopoulos	George A	6		28996	"	21	"
Niederer	Frederick	6		29584	"	26	"
Ni							
Ni							
Ni							
Ni							
Ni							
Ni							
Nordhauser	Adolf	6		20008	July	19	1911
Novak	Frank	6		21624	Aug	8	"
Nodler	Max	6		22208	"	15	"
Nolan	Luke	6		22328	"	16	"
Novik	Isador	6		22642	"	19	"
Novosad	Rudolf	6		24108	Sept	2	"
Novelli	Giovanni	6		24348	"	5	"
Novick	Benjamin	6		24862	"	11	"
Noland	Louis W.	6		25402	"	16	"
Novice	Sam	6		26022	"	23	"
Nolen	William W.	6		26104	"	23	"
Novak	Morris	6		26236	"	25	"
Nobile	Pietro	6		26948	Oct	2	"
Noonan	Denis	6		27085	"	2	"
Nora	Francesco	6		27266	"	5	"
Norberg	Robert	6		27268	"	5	"
Norton	Allen F	6		27984	"	11	"
Norris	James W.	6		28868	"	19	"
Norris	Thomas	6		29020	"	21	"
No							

69—37831

BRIDE

Name of Bride: Surname	Given Name	Vol.	Page	Number	Date: Month	Day	Year
Niestal	Viktoryia	6		20574	July	27	1911
Nielson	Jennie	6		20712	"	28	"
Nieschalke	Elizabeth	6		20810	"	29	"
Nixon	Florence A	6		21082	Aug	2	"
Nitzberg	Libbie	6		21300	"	4	"
Niedler	Gobbe	6		23594	"	29	"
Nies	Marie E	6		24474	Sept	6	"
Nilsen	Helen	6		25064	"	12	"
Nickerson	Adeliade L	6		26858	Oct	2	"
Nicelli	Teresa	6		27544	"	7	"
Niedringhaus	Christine	6		27936	"	11	"
Nixon	Jessie	6		27950	"	11	"
Niosi	Febronia	6		28766	"	19	"
Ni							
Ni							
Ni							
Ni							
Ni							
Ni							
Ni							
Nobile	Carmela	6		20254	July	24	1911
Nomikos	Carla	6		21326	Aug	4	"
Noonan	Margaret	6		21606	"	8	"
Not	Toba	6		22748	"	2	"
Noe	Mary	6		24526	Sept	7	"
North	Marjorie A	6		24532	"	7	"
Noonan	Nellie T	6		24874	"	11	"
Noonan	Margaret R	6		25440	"	16	"
Norden	Stefanie N	6		25642	"	19	"
Novick	Annie	6		25798	"	20	"
Noonan	Anna	6		26218	"	25	"
Nochymson	Jennie	6		26726	"	30	"
Notola	Angiolina	6		27266	Oct	5	"
Nocke	Hilda	6		27658	"	9	"
Noakes	Margaret	6		28436	"	16	"
Norciso	Rosa	6		28440	"	16	"
Noviello	Mattea	6		28576	"	17	"
Noonan	Cillian	6		28740	"	18	"
Nonguez	Mathilde	6		28942	"	20	"
Nolan	Nora M	6		29120	"	23	"

Continued next page

N

JUL

OCT

1911

2 PART YR

GROOM

NAME OF GROOM SURNAME	GIVEN NAME	VOL.	PAGE	NUMBER	DATE MONTH	DAY	YEAR
No							
No							
No							
No							
No							
No							
No							
No							
No							
No							
No							
No							
No							
No							
No							
Nugent	James	H	6	23926	Mar	23	19
Nussenholtz	Grand		6	25448	Sept	16	"
Nunemagen	John		6	27820	Oct	10	"
Nuzzolillo	Rocco		6	29586	"	26	"
Nu							
Nu							
Nu							
Nu							
Nylund	August		6	25882	Sept	21	19 11
Ny							
Ny							
Ny							

BRIDE

NAME OF BRIDE SURNAME	GIVEN NAME	VOL.	PAGE	NUMBER	DATE MONTH	DAY	YEAR
Noble	Amelia	6		29132	Oct	25	19
No	Lucia	6		29878	"	28	"
No							
No							
No							
No							
No							
No							
No							
No							
No							
No							
No							
No							
No							
Nutley	Anna	V	6	20006	July		19
Nunnesper	Mary		6	21034	Aug		"
Nugent	Mary	Jo	6	22258	"	15	"
Nucera	Adelina		6	25554	Sept	18	"
Nugent	Pauline	M	6	27095	Oct		
Nu							
Nu							
Nu							
Ny							
Ny							
Ny							
Ny							

N

JUL

OCT

1911

2 PART YR

70—37681

N

OCT
DEC

1911

2 PART YR

GROOM

Name of Groom: Surname	Given Name		Vol.	Page	Number	Date: Month	Day	Year
Natoli	Eduardo		7		30035	Oct	30	19[illegible]
Napoli	Andrea		7		31459	Nov	13	"
Nardell	Anthony	J	7		33157	"	28	
Nagengast	Edward		7		33345	"	29	"
Nathan	Jacob		7		33775	Dec	4	
Nathan	Jacob		7		33883	"	5	"
Nachlin	Morris		7		34285	"	9	"
Nause	Henry		7		34501	"	11	"
Nacca	Guiseppe		7		34777	"	14	
Naun	Franz	A.	7		35231	"	18	"
Nazer	Louis		7		35315	"	19	
Nardone	Fiorello		7		35897	"	26	"
Napolitano	Pietro		7		36531	"	30	
Na								
Na								
Na								
Na								
Na								
Na								
Na								
Na								
Na								
Na								
Na								
Na								
Na								
Na								
Na								
Na								
Na								
Na								
Na								
Na								
Na								
Na								
Na								
Na								
Na								
Na								
Na								
Na								
Na								
Na								
Na								
Na								
Na								
Na								

BRIDE

Name of Bride: Surname	Given Name	Vol.	Page	Number	Date: Month	Day	Year
Nappern	Fannie	7		30895	Nov	8	1911
Naviglia	Felicina	7		30981	"	8	"
Nazzaro	Caterina	7		31765	"	15	"
Na Chanson	Fannie	7		32935	"	27	"
Nardini	Claudine	7		34672	Dec	13	"
Nagy	Aranka G	7		34729	"	13	"
Nardiello	Maria G	7		34825	"	14	"
Naflatovia	Rose	7		35573	"	21	"
Na							
Na							
Na							
Na							
Na							
Na							
Na							
Na							
Na							
Na							
Na							
Na							
Na							
Na							
Na							
Na							
Na							
Na							
Na							
Na							
Na							
Na							
Na							
Na							
Na							
Na							
Na							
Na							
Na							
Na							
Na							
Na							
Na							
Na							
Na							
Na							
Na							

N

OCT

DEC

GROOM

Name of Groom: Surname	Given Name	Vol.	Page	Number	Date: Month	Day	Year
Newman	Leo	7		30117	Oct	31	1911
Neyman	Frederick H	7		31551	Nov	14	"
Nelson	Olin B	7		31635	"	14	"
Newcomb	John J	7		31703	"	15	"
Nelson	Olof	7		32085	"	18	"
Nettuno	Danniele	7		32515	"	22	"
Nelson	Axel	7		32601	"	23	"
Nevins	James	7		32765	"	24	"
Nemeth	Joseph	7		33409	Dec	1	"
Neuner	Conrad	7		34307	"	9	"
Newman	Sam	7		34901	"	15	"
Newlands	James	7		34987	"	16	"
Nezzetta	Natale	7		36271	"	28	"
Newport	John	7		36405	"	28	"
Neuman	Isidor	7		36417	"	29	"
Ne							
Ne							
Ne							
Ne							
Ne							
Ne							
Ne							
Ne							
Ne							
Ne							
Ne							
Ne							
Ne							
Ne							
Ne							
Ne							
Ne							
Ne							
Ne							
Ne							
Ne							
Ne							
Ne							
Ne							
Ne							
Ne							
Ne							
Ne							
Ne							
Ne							
Ne							
Ne							
Ne							
Ne							

BRIDE

Name of Bride: Surname	Given Name	Vol.	Page	Number	Date: Month	Day	Year
Nechemias	Mollie	7		31031	Nov	9	1911
Newhouse	Minnie	7		31099	"	9	"
Nesbitt	Emily	7		31251	"	10	"
Neibling	Jennie	7		31395	"	15	"
Nemetz	Frieda	7		32141	"	20	"
Neid	Jane G	7		32265	"	20	"
Ney	Bertha	7		32449	"	22	"
Nelson	Carolyn	7		32777	"	24	"
Ness	Sadie	7		33159	"	28	"
Nemcova	Marie	7		33567	Dec	2	
Near	Edna B	7		33595		2	
Neuman	Olga	7		34103	"	7	"
Newman	Beckie	7		34153	"	8	"
Newman	Jennie	7		34297	"	8	"
Neuman	Rose	7		34401	"	11	"
Newman	Bessie	7		34535	"	12	"
Newman	Rose	7		34693	"	13	"
New	Dena	7		35107	"	16	"
Newman	Margaret	7		35359	"	19	"
Neulinger	Fanny	7		35421	"	20	"
Neish	Ellen	7		35551	"	21	"
Newman	Mary	7		35895	"	26	"
Nebesna	Nadia	7		35955	"	26	
Ne							
Ne							
Ne							
Ne							
Ne							
Ne							
Ne							
Ne							
Ne							
Ne							
Ne							
Ne							
Ne							
Ne							
Ne							
Ne							
Ne							
Ne							
Ne							
Ne							
Ne							
Ne							
Ne							
Ne							
Ne							
Ne							

1911

2 PART YR

GROOM

Name of Groom: Surname	Given Name	Vol.	Page	Number	Date: Month	Day	Year
Nikolojuk	Jan	7		30315	Nov	2	1911
Niglio	Gennaro	7		31819	"	16	"
Nicolosi	Pasquale	7		31823	"	16	"
Nicolini	Michele	7		32621	"	23	"
Nilson	Allen A	7		33573	Dec	2	"
Nicholson	Thomas	7		33779	"	4	"
Ni							
Ni							
Ni							
Ni							
Ni							
Ni							
Ni							
Ni							
Ni							
Ni							
Ni							
Ni							
Ni							
Ni							
Nolan	Thomas F	7		30181	Nov	1	1911
Nositzer	Morris	7		30555		4	"
Nola	John J	7		31649	"	14	"
Noga	Michael	7		33459	Dec	1	"
Noto	Francesco	7		33623		2	"
Novick	Dave	7		33825	"	5	"
Novich	Maurice	7		35539	"	21	"
Noren	Ernest	7		35757	"	23	"
No							
No							
No							
No							
No							
No							
No							
No							
No							
No							
No							
No							

69-27831

BRIDE

Name of Bride: Surname	Given Name	Vol.	Page	Number	Date: Month	Day	Year
Nielsen	Gertrude	7		30695	Nov	6	19
Nixon	Katie	7		31681	"	15	"
Nisnansky	Ella	7		31903	"	16	"
Nisa	Annamaria	7		33299	"	29	"
Nicoletti	Zenaide	7		34875	Dec	14	"
Nielsen	Caroline	7		35441	"	20	"
Nilson	Augusta	7		35957	"	23	"
Nichols	Lee Curtis	7		35783	"	23	"
Nicosia	Pietrina	7		36579	"	30	"
Ni							
Ni							
Ni							
Ni							
Ni							
Ni							
Ni							
Ni							
Ni							
Ni							
Ni							
Nolan	Margaret L	7		31649	Nov	14	1911
Novogrod	Edith	7		31843	"	16	"
Norris	Grace M	7		31849	"	16	"
Noe	Mary	7		31957	"	17	"
Noe	Mary	7		32477	"	22	"
Norman	Violet	7		32499	"	22	"
Nolan	Marjorie F	7		33167	"	28	"
Nohomofsky	Beckie	7		35459	Dec	20	"
No							
No							
No							
No							
No							
No							
No							
No							
No							
No							
No							
No							

Continued next page

N

OCT

DEC

1911

2 PART YR

GROOM

NAME OF GROOM		VOL.	PAGE	NUMBER	DATE		
SURNAME	GIVEN NAME				MONTH	DAY	YEAR
No							
No							
No							
No							
No							
No							
No							
No							
No							
No							
No							
No							
No							
No							
No							
Nuebling	Lewis	7		33027	Nov	27	19
Nugent	William A	7		33213	"	28	"
Nussenbaum	Sam	7		33307	"	29	"
Nu							
Nu							
Nu							
Nu							
Nu							
Nyman	Carl SM	7		35069	Dec	16	19
Ny							
Ny							
Ny							

70—67931

N

BRIDE

NAME OF BRIDE		VOL.	PAGE	NUMBER	DATE		
SURNAME	GIVEN NAME				MONTH	DAY	YEAR
No							
No							
No							
No							
No							
No							
No							
No							
No							
No							
No							
No							
No							
No							
No							
Nussbaum	Bessie	7		33297	Nov	21	19
Nudelman	Sophie	7		34113	Dec	11	
Nugit	Annie	7		34761	"	14	"
Nu							
Nu							
Nu							
Nu							
Nu							
Nygard	Elizabeth A	7		31495	Nov	13	19
Ny							
Ny							
Ny							

1911

2 PART YR

N

OCT

DEC

GROOM

Name of Groom: Surname	Given Name	Vol.	Page	Number	Date: Month	Day	Year
Nawrocki	Stephen	8		30058	Oct	30	1911
Nagy	Josef	8		31714	Nov	15	"
Nacht	David	8		32022	"	18	"
Nason	Carleton C	8		32764	"	24	"
Nathanson	Paul	8		33534	Dec	2	"
Navon	Samaya I	8		33566	"	2	"
Nankovich	Nikola	8		34150	"	7	"
Narbring	Otto C	8		35046	"	16	"
Namarow	Harry	8		35674	"	22	"
Naumoff	Harry	8		36208	"	27	"
Na							
Na							
Na							
Na							
Na							
Na							
Na							
Na							
Na							
Na							
Neilson	Cornelius W J	8		30014	Oct	30	1911
Necarsulmer	Edward	8		30802	Nov	6	"
Nevins	John F	8		31382	"	11	"
Neagle	Gerald W	8		31674	"	15	"
Newell	Edgar M	8		32500	"	22	"
Nemson	Joseph	8		32536	"	22	"
Newkirk	Henry C	8		32776	"	24	"
Newmark	Max	8		33104	"	28	"
Nenos	Peter	8		33386	"	29	"
Neidich	Arthur	8		33652	Dec	4	"
Newman	Philip	8		33804	"	5	"
Neighbors	Charles C	8		33984	"	6	"
Nestor	James	8		34016	"	6	"
Nedelman	Julius	8		34716	"	13	"
Nelson	Charles V	8		35822	"	23	"
Newell	William C	8		35976	"	26	"
Ne							
Ne							
Ne							
Ne							
Ne							
Ne							
Ne							
Ne							
Ne							

67-27881

BRIDE

Name of Bride: Surname	Given Name	Vol.	Page	Number	Date: Month	Day	Year
Natale	Maria C	8		30114	Oct	31	1911
Nahrebna	Maria	8		30322	Nov	2	"
Nathan	Rose	8		31272	"	11	"
Nathanson	Fannie	8		31738	"	15	"
Nass	Annie	8		32156	"	20	"
Nagle	Anna	8		32464	"	22	"
Nardone	Amalia	8		32748	"	24	"
Nasi	Chiarina	8		32898	"	25	"
Nardone	Assunta	8		32972	"	27	"
Nash	May F	8		34500	Dec	11	"
Nagle	Agatha L	8		34646	"	12	"
Nardini	Claudina	8		34672	"	13	"
Nadel	Stella	8		34686	"	13	"
Nagler	Clara	8		34996	"	16	"
Nathan	Dena	8		35472	"	20	"
Nadel	Fanny	8		35684	"	22	"
Nadler	Sophie	8		36114	"	27	"
Na							
Na							
Na							
Neill	Mary A	8		30164	Oct	31	1911
Nelson	Anna C	8		30656	Nov	6	"
Negretti	Natalina	8		30860	"	8	"
Neuwirth	Sadie	8		31212	"	10	"
Nelson	Ida M	8		31382	"	13	"
Newman	Lillian M	8		31696	"	15	"
Nevins	Mary R	8		31722	"	15	"
Neiman	May	8		32370	"	21	"
Nelson	Mabel C	8		32490	"	22	"
Neimuntz	Sali	8		33352	"	29	"
Newman	Beckie	8		34153	Dec	8	"
Neuberg	Jessie	8		35010	"	16	"
Newman	Clara C	8		36140	"	27	"
Nelson	Annie C	8		36570	"	30	"
Ne							
Ne							
Ne							
Ne							
Ne							
Ne							
Ne							
Ne							
Ne							
Ne							

N

OCT

DEC

1911

2 PART YR

GROOM

NAME OF GROOM		VOL.	PAGE	NUMBER	DATE		
SURNAME	GIVEN NAME				MONTH	DAY	YEAR
Nisoge	Tytus	8		30374	Nov	2	1911
Nicholas	John D	8		30544	"	4	"
Nicholson	Nathan G	8		31438	"	10	"
Nieland	Charles G	8		32380	"	21	"
Nielson	Fritz O L	8		33408	Dec	1	"
Ni							
Ni							
Ni							
Ni							
Ni							
Ni							
Ni							
Ni							
Ni							
Ni							
Ni							
Ni							
Ni							
Ni							
Nosonick	Joseph	8		32354	Nov	21	1911
Norton	Clifford E	8		32490	"	22	"
Nolf	John R	8		32790	"	25	"
Nolan	Edmund	8		33288	"	29	"
Norman	Henry	8		33996	Dec	6	"
Norogradsky	Joseph	8		34774	"	16	"
Norgn	Carl E	8		35144	"	22	"
Nochomowsky	Abraham	8		35888	"	26	"
No	John	8		36330	"	28	"
Nolfo	Guiseppe	8		36540	"	30	"
Nofpe	Louis	8		36548	"	30	"
No							
No							
No							
No							
No							
No							
No							
No							

09 – 27881

67 – 27881

BRIDE

NAME OF BRIDE		VOL.	PAGE	NUMBER	DATE		
SURNAME	GIVEN NAME				MONTH	DAY	YEAR
Nicklberg	Bessie	8		31418	Nov	13	1911
Nisbet	Effie Lo	8		32218	"	20	"
Nicladen	Julia	8		32858	"	25	"
Nigra	Caterina	8		33486	Dec	1	"
Nelson	Anna	8		34430	"	7	"
Nielson	Maria O	8		34430	"	11	"
Nicolaow	Doultantza	8		35642	"	21	"
Nilsen	Hannah B	8		35830	"	23	"
Ni							
Ni							
Ni							
Ni							
Ni							
Ni							
Ni							
Ni							
Ni							
Ni							
Ni							
Ni							
Norwyk	Sarah E	8		31350	Nov	11	1911
Northrop	Mary E	8		31782	"	16	"
Norris	Matilda	8		31884	"	16	"
Nordgauer	Johanna	8		31992	"	17	"
Nolan	Mary	8		32210	"	20	"
Novelli	Rosa	8		32310	"	29	"
Norden	Martha	8		35822	Dec	23	"
Nolen	Marie	8		36412	"	29	"
No							
No							
No							
No							
No							
No							
No							
No							
No							
No							
No							

Continued next page

N

OCT

DEC

1911

2 PART YR

N

OCT
DEC

1911

2 PART YR

GROOM

NAME OF GROOM SURNAME	GIVEN NAME	VOL.	PAGE	NUMBER	DATE MONTH	DAY	YEAR
No							
No							
No							
No							
No							
No							
No							
No							
No							
No							
No							
No							
No							
No							
Nuccio	Tommaso	8		31458	Nov	13	1911
Nunziato	Angelo	8		32128	"	16	"
Nutini	Francesco	8		32416	"	21	"
Nunnari	Giuseppe	8		31394	Dec	11	"
Nuttall	Harry J	8		36158	"	27	"
Nu							
Nu							
Nu							
Nystrem	Will G	8		30284	Nov	1	1911
Ny							
Ny							
Ny							

70—27881

N

BRIDE

NAME OF BRIDE SURNAME	GIVEN NAME	VOL.	PAGE	NUMBER	DATE MONTH	DAY	YEAR
No							
No							
No							
No							
No							
No							
No							
No							
No							
No							
No							
No							
No							
No							
No							
Nuschger	Lena	8		33250	Nov	28	1911
Nussbaum	Jennie	8		35088	Dec	16	"
Nu							
Nu							
Nu							
Nu							
Nu							
Nu							
Ny							
Ny							
Ny							
Ny							

GROOM

BRIDE

START

0

0

FILE

JAN

APR

1911

2 PART YR

NAME OF BRIDE		VOL.	PAGE	NUMBER	DATE		
SURNAME	GIVEN NAME				MONTH	DAY	YEAR

GROOM

NAME OF GROOM		VOL.	PAGE	NUMBER	DATE		
SURNAME	GIVEN NAME				MONTH	DAY	YEAR
Oates	James Jr			9043	April	6	1911
Oa							
Oa							
O'Brien	Charles M	1		2695	Jan	27	1911
O'Brien	Patrick J	1		4129	Feb	10	"
O'Brien	William J Jr	1		5345	"	21	"
O'Brien	John J Jr	1		9015	April	5	"
O'B							
O'B							
O'B							
O'B							
O'B							
O'B							
O'B							
O'B							
O'B							
O'B							
Obermann	Edward L	1		9851	April	15	1911
Ob							
Ob							
Ob							
Ob							
Ob							
Ob							
O'Connor	Patrick	1		253	Jan	4	1911
O'Connell	James	1		511	"	6	"
O'Connor	Charles J	1		4881	Feb	17	"
O'Connor	William J	1		5145	"	20	"
O'Connor	James	1		6621	Mar	8	"
O'Connor	Christopher	1		9293	April	10	"
O'C							
O'C							
O'C							
O'C							
O'C							
O'C							
O'C							
O'C							
O'C							
Ockershausen	Lugo	1		2957	Jan	30	1911
Ocupinte	Gaetano	1		5926	Feb	27	"
Oc							

BRIDE

NAME OF BRIDE		VOL.	PAGE	NUMBER	DATE		
SURNAME	GIVEN NAME				MONTH	DAY	YEAR
Ou							
Oa							
Oa							
O'Brien	Mary G	1		889	Jan	10	1911
O'Brien	Catherine	1		2921	"	30	"
O'Brien	Anna	1		3917	Feb	8	"
O'Brien	Edith F	1		9161	April	7	"
O'Brien	Alice M	1		9271	"	10	"
O'B							
O'B							
O'B							
O'B							
O'B							
O'B							
O'B							
O'B							
O'B							
Ob							
Ob							
Ob							
Ob							
Ob							
Ob							
Ob							
O'Conner	Mary G	1		585	Jan	7	1911
O'Conner	Katherine	1		16716	"	17	"
O'Connor	Alice J	1		1725	"	18	"
O'Connor	Marie J	1		2661	"	26	"
O'Connor	Susan	1		3259	Feb	2	"
O'Connor	Margaret	1		401[illegible]		9	"
O'Connor	Theresa	1		4837	"	17	"
O'Connor	Minerva	1		5607	"	24	"
O'Connell	Kate	1		593[illegible]		[illegible]	"
O'Connell	Bridget	1		600[illegible]		28	"
O'Connor	Mathie	1		6329	Mar	2	"
O'Connor	Margaret	1		6525	"	7	"
O'Connor	Agnes	1		7383	"	17	"
O'Connor	Mary	1		8615	"	31	"
O'Connor	Catherine	1		9753	April	13	"
Oelfke	Kati	1		5441	Feb	22	1911
Ochsterm	Celia	1		6947	Mar	11	"
Oc							

ZYXWVUTS RQPONMLKJI HGFED CBA

1911

2 PART YR

O

JAN

APR

GROOM

Name of Groom: Surname	Given Name	Vol.	Page	Number	Date: Month	Day	Year
O'Donnell	William D.	1		4439	Feb	14	1911
O'Day	Harry J.	1		9629	April	13	"
O'D							
O'D							
O'D							
O'D							
O'D							
O'D							
O'D							
Odell	Charles	1		1259	Jan	13	1911
Odymowicz	Ignatius	1		5235	Feb	21	"
Odell	Edward T.	1		7965	Mar	23	"
Oestricher	Ira	1		3715	Feb	6	1911
Oe							
Oe							
O'F							
O'F							
Of							
O'G							
O'G							
Og							
Og							
O'H							
O'H							
O'H							
O'H							
O'H							
Ohlson	Svante T.	1		5125	Feb	20	1911
Oh							
Oh							
Oh							

BRIDE

Name of Bride: Surname	Given Name	Vol.	Page	Number	Date: Month	Day	Year
O'Donnell	Cecelia	1		1269	Jan	13	1911
O'Day	Mary C.	1		4303	Feb	11	"
O'Dea	Ellen	1		7039	Mar	13	"
O'Donnell	Elizabeth	1		9705	April	13	"
O'D							
O'D							
O'D							
O'D							
O'D							
Odchodnichy	Susanna	1		4817	Feb	17	1911
Odegaard	Hilda A.	1		6933	Mar	11	"
Od							
Oe							
Oe							
Oe							
O'F							
O'F							
Ofjeri	Diletta	1		1817	Jan	19	1911
Ofman	Pauline	1		4683	Feb	16	"
O'Gready	Irene F.	1		3793	Feb	7	1911
O'Gorman	Bridget	1		9535	April	12	"
Oguss	Rosie	1		9223	April	8	1911
Og							
O'Hara	Ellen	1		493	Jan	6	1911
O'Hara	Elizabeth	1		1813	"	19	"
O'Hanlon	Brigid J.	1		2551	"	26	"
O'Hagan	Mary C.	1		4555	Feb	15	"
O'H							
Ohning	Theodora A.	1		5021	Feb	18	1911
Oh							
Oh							
Oh							

O

JAN

APR

1911

2 PART YR

GROOM

Name of Groom: Surname	Given Name	Vol.	Page	Number	Date: Month	Day	Year
Oi							
Oj							
O'Keefe	Bernard	1		3287	Feb	2	1911
O'K							
O'K							
Ok							
O'Leary	Daniel F	1		2285	Jan	23	1911
O'Leary	Michael M	1		8519	Mar	30	"
O'L							
O'L							
Olive	William P	1		421	Jan	5	1911
Olsen	Peter	1		513	"	6	"
Olt	Edwin	1		693	"	7	"
Oliver	Terence	1		1685	"	17	"
Olsen	Oscar F	1		2171	"	23	"
Olizmyk	Demetrius	1		2639	"	27	"
Oleksyn	Gregor	1		3483	Feb	4	"
Olmstedt	Ulysses G	1		4731	"	16	"
Olster	Samuel	1		6157	Mar	1	"
Olschanski	Joseph	1		6909	"	11	"
Oleson	David	1		7557	"	20	"
Olshen	Meyer	1		8013	"	24	"
Olsen	Alfred R	1		9543	April	12	"
Oldehoff	Fred J	1		9751	"	13	"
Ol							
O'M							
O'M							
O'M							
O'M							
Om							
Om							

BRIDE

Name of Bride: Surname	Given Name	Vol.	Page	Number	Date: Month	Day	Year
Oillgesen	Ida	1		2751	Jan	28	1911
Oilberg	Clara	1		4317	Feb	14	"
Oj							
O'Keefe	Catherine	1		8963	April	4	1911
O'Kelley	Kathleen P	1		987	Jan	11	1911
O'Keefe	Agnes C	1		3143	Feb	1	"
O'Keefe	Theresa C	1		3303	"	3	"
O'Kane	Kate	1		5295	"	21	"
O'Keefe	Helen	1		6165	Mar	1	"
Okin	Ida	1		2087	Jan	21	1911
Okkerse	Clara M	1		7605	Feb	20	"
O'L							
O'L							
O'L							
O'L							
Oliver	Catherine C	1		1541	Jan	16	1911
Oliveto	Giulia	1		2081	"	21	"
Olsen	Rakel	1		2439	"	25	"
Olson	Hannah O	1		5947	Feb	27	"
Olshansky	Ida	1		6923	Mar	11	"
Olomutzky	Rose	1		9657	April	13	"
Ol							
Ol							
Ol							
Ol							
Ol							
Ol							
Ol							
Ol							
Ol							
O'Mara	Catherine	1		5495	Feb	23	1911
O'M							
O'M							
O'M							
Omero	Lucrezia	1		6857	Mar	11	1911
Om							

O

JAN

APR

1911

2 PART YR

GROOM

Name of Groom: Surname	Given Name	Vol.	Page	Number	Date: Month	Day	Year
O'Neill	Owen F.	1		3685	Feb	6	1911
O'Neill	Morgan	1		3869	"	8	"
O'Neill	Michael J.	1		4955	"	18	"
O'Neil	Lincoln	1		8325	Mar	28	"
O'Neill	Harold	1		9561	April	12	"
O'Neill	Frank	1		9571	"	12	"
O'N							
O'N							
O'N							
O'N							
O'N							
O'N							
O'N							
O'N							
On							
On							
Oo							
Oppenheimer	Joseph	1		5459	Feb	23	1911
Oppenheimer	Milton	1		6059	"	28	"
Oppenheim	Harry	1		8141	Mar	27	"
O'Regan	Thomas	1		1175	Jan	17	1911
O'Reilly	Thomas A.	1		2487	"	25	"
O'Rourke	James	1		8527	Mar	30	"
O'R							
Orth	Paul C.	1		3043	Jan	31	1911
Oremland	Jacob	1		4295	Feb	11	"
Oruer	Albert	1		4401	"	14	"
Ornstein	Leo	1		4407	"	14	"
Orlando	Giuseppe	1		7029	"	13	"
Orlando	Giuseppe	1		7443	Mar	18	"
Orenstein	Morris	1		9141	April	7	"
Or							
Or							
Or							

BRIDE

Name of Bride: Surname	Given Name	Vol.	Page	Number	Date: Month	Day	Year
O'Neill	Helen F.	1		9589	April	12	1911
O'N							
O'N							
O'N							
O'N							
O'N							
O'N							
O'N							
O'N							
O'N							
O'N							
O'N							
O'N							
O'N							
O'N							
Oniglia	Teresa	1		7637	Mar	20	1911
On							
Oo							
Oppenheim	Leah	1		765	Jan	9	1911
Oppermann	Christina	1		8095	Mar	25	"
Op							
O'Reilly	Margaret	1		155	Jan	3	1911
O'Rourke	Margaret	1		3335	Feb	2	"
O'Reilly	Helen M.	1		8497	Mar	30	"
O'Rourke	Anna	1		9325	April	10	"
Ormay	Eleanore	1		1199	Jan	12	1911
Orland	Ida	1		2913	"	30	"
Orpikowska	Stanislava	1		4613	Feb	15	"
Orosz	Anne	1		5063	"	28	"
Orlich	Fannie	1		6453	Mar	6	"
Orlando	Anna	1		7443	"	18	"
Orenstein	Becky	1		9141	April	7	"
Orsi	Marrietta	1		9183	"	7	"
Or							
Or							

O 27831

O

JAN

APR

1911

2 PART YR

GROOM

Name of Groom: Surname	Given Name	Vol.	Page	Number	Date: Month	Day	Year
O'Sullivan	Daniel	1		2511	Jan	26	1911
O'Shea	Patrick	1		9563	April	1	
O'S							
Oswald	Ernest	1		3007	Jan	31	1911
Osterwald	Frederick L	1		4301	Feb	11	"
Osborne	Oscar A	1		6071	"	28	
Osmer	Herman	1		7147	Mar	14	
Os							
Os							
Os							
Os							
Os							
O'T							
O'T							
Ott	Franz	1		5261	Feb	21	1911
Ottavino	Adamo	1		8489	Mar	30	"
Otto	John F	1		9153	April	6	
Ot							
Ot							
Ot							
Ot							
Ou							
Ou							
Oveci	Giovanni	1		3311	Feb	2	1911
Ovzechowski	Felix	1		5421	"	23	"
Overfield	William C	1		6955	Mar	11	
Owens	Hans C	1		4005	Feb	9	1911
Ow							
Ow							
Ow							
Oxenhorn	Abraham	1		2993	Jan	31	1911
Oy							
Ozimek	Frank	1		3875	Feb	8	1911

71—27881

BRIDE

Name of Bride: Surname	Given Name	Vol.	Page	Number	Date: Month	Day	Year
O'Sullivan	Mary E			5803	Feb	27	1911
O'Shea	Mary F	1		6835	Mar	10	
O'Sullivan	Mary F	1		9065	April	6	"
Osina	Rose	1		4059	Feb	9	1911
Ostrovsky	Eeckie	1		5183	"	20	"
Ostrow	Rose	1		5641	"	24	"
Ostfeld	Molly	1		9069	April	6	"
Os							
Os							
Os							
Os							
Os							
O'Toole	Anni	1		2507	Jan	26	1911
O'Toole	Jane	1		9889	"	15	"
Otocka	Johanna	1		3171	Feb	1	1911
Otto	Freda C	1		9799	April	14	"
Ot							
Ot							
Ot							
Ot							
Ot							
Ou							
Ou							
Ove	Altha	1		249	Jan	4	1911
Ov							
Ow							
Ow							
Ow							
Ow							
Oxman	Sophie	1		755	Jan	9	1911
Oxenhandler	Clara	1		9079	April	6	"
Oy							
Oz							

O

JAN

APR

1911

2 PART YR

GROOM

NAME OF GROOM Surname	Given Name	Vol.	Page	Number	Date Month	Day	Year
Oates	Michael	2		162	Jan	17	1911
Oa							
Oa							
O'Brien	James	2		168	Jan	3	1911
O'Brien	John A.	2		2154	"	23	"
O'Brien	Michael	2		2252	"	24	"
O'Brien	Edward	2		2348	Feb	2	"
O'Boyle	Agathy	2		6216	"	28	"
O'Brien	John J	2		6502	Mar	6	"
O'Brien	John J	2		7162	Apl	7	"
O'Brien	William	2		7536	"	12	"
O'B							
O'B							
O'B							
O'B							
O'B							
O'B							
Obstgarten	Abraham	2		1874	Jan	19	1911
Ob							
Ob							
Ob							
Ob							
Ob							
Ob							
O'Connor	John S	2		514	Jan	6	1911
O'Connell	Daniel S	2		1216	"	12	"
O'Connor	Jno.	2		1736	"	18	"
O'Connor	Patrick J	2		5008	Feb	15	"
O'Connor	Thomas J	2		9381	Apl	10	"
O'C							
O'C							
O'C							
O'C							
O'C							
O'C							
O'C							
O'C							
O'C							
Oc	Adam	2		1292	Jan	13	1911
Oc							
Oc							

BRIDE

NAME OF BRIDE Surname	Given Name	Vol.	Page	Number	Date Month	Day	Year
Oates	Alora	2		7940	Apl	15	1911
Oa							
Oa							
O'Brien	Anna	2		3828	Feb	7	1911
O'Brien	Agnes M.	2		4772	"	16	"
O'Brien	Mary	2		5624	"	23	"
O'Brien	Catherine C	2		5811	"	25	"
O'Brien	Nora M	2		6880	Mar	11	"
O'Brien	Lily	2		7596	"	20	"
O'Brien	Frances	2		8018	"	24	"
O'Brien	Marcella	2		9428	Apl	11	"
O'Brien	Ella	2		9788	"	14	"
O'Brien	Grace	2		9864	"	15	"
O'Brien	Ladie J	2		9938	"	15	"
O'B							
O'B							
O'B							
Obici	Mary	2		3904	Feb	8	1911
Oberg	Frida	2		9700	Apl	15	"
Ob							
Ob							
Ob							
Ob							
Ob							
O'Connor	Margaret	2		2	Jan	2	1911
O'Connor	Lizzie	2		118	"	3	"
O'Connor	Kitty	2		1736	"	18	"
O'Connell	Mary J	2		1838	"	19	"
O'Connell	Margaret	2		2268	"	24	"
O'Connor	Grace	2		3440	Feb	3	"
O'Connell	Katherine	2		702	"	16	"
O'Callaghan	Anna	2		5156	"	20	"
O'Connor	Angeline G	2		5930	"	27	"
O'Connell	Nora	2		8450	Mar	29	"
O'Connor	Ellen	2		9808	Apl	14	"
O'C							
O'C							
O'C							
Ochner	Rose	2		5150	Feb	20	1911
Oc							
Oc							

ZYXWVUTS RPON MLKJI HGFED CBA

1911

2 PART YR

O

JAN

APR

GROOM

BRIDE

1911

O

JAN

APR

2 PART YR

NAME OF GROOM		VOL.	PAGE	NUMBER	DATE		
SURNAME	GIVEN NAME				MONTH	DAY	YEAR
O'Donnell	Michael	2		5576	Feb.	24	1911
O'Dwyer	Cornelius	2		5826	"	24	"
O'D							
O'D							
O'D							
O'D							
O'D							
O'D							
O'D							
Odry	Alexander	2		8636	April	1	1911
Od							
Od							
Oelenberger	Karl	2		5240	Feb.	21	1911
Oe							
Oe							
O'Flatherty	William J	2		9226	April	8	1911
O'F							
Ofjermann	Heinrich	2		256	Jan.	5	1911
O'Grady	William	2		2310	Jan.	24	1911
O'G							
Oglietti	Pietro	2		6206	Feb.	2	1911
Ogilvy	Ralphael	2		7048	Mar.	13	"
O'Hara	Peter	2		1056	Jan.	11	1911
O'Hara	Martin	2		3730	Feb.	6	"
O'H							
O'H							
O'H							
Ohrbach	Benjamin	2		8420	Mar.	29	1911
Oh							
Oh							
Oh							

NAME OF BRIDE		VOL.	PAGE	NUMBER	DATE		
SURNAME	GIVEN NAME				MONTH	DAY	YEAR
O'Donnell	Josephine	2		7116	Jan.	25	1911
O'D							
O'D							
O'D							
O'D							
O'D							
O'D							
O'D							
O'D							
Odzi	Sadie	2		8478	Mar.	30	1911
Od							
Od							
Oe							
Oe							
Oe							
O'F							
O'F							
Of							
O'Gorman	Margaret	2		2080	Jan.	21	1911
O'G							
Og							
Og							
O'H							
O'H							
O'H							
O'H							
O'H							
Oh	Louise	2		1928	Jan.	19	1911
Ohland	Hattie	2		6642	Mar.	8	"
Ohlstrom	Emma	2		4510	April	12	"
Oh							

Z Y X W V U T S R Q P O N M L K J I H G F E D

GROOM

NAME OF GROOM		VOL.	PAGE	NUMBER	DATE		
SURNAME	GIVEN NAME				MONTH	DAY	YEAR
Oi							
Oj							
O'Keefe	Daniel	2		906	Jan.	10	1911
O'Keefe	Edward M.	2		7158	Mar.	14	"
O'K							
Okun	Simon	2		5250	Feb.	21	1911
Okralick	Jacob	2		7248	Mar.	15	"
O'Leary	John J.	2		7574	Mar.	20	1911
O'L							
O'L							
O'L							
Olsen	Robert A.	2		130	Jan.	3	1911
Olufson	Oscar	2		138	"	3	"
Olive	Louis	2		1004	"	11	"
Olendzki	Adam	2		4186	"	11	"
Olshaw	Ogvid	2		4342	Feb.	14	"
Olenczyk	Stanislaus	2		4732	"	16	"
Olanoff	Max	2		6346	Mar.	4	"
Oldis	Archer J.	2		6248	"	6	"
Olson	Arvid H.	2		8022	"	21	"
Oliver	Stephano	2		9920	April	15	"
Ol							
Ol							
Ol							
Ol							
Ol							
O'Mark	Gustave	2		7108	Mar.	14	1911
O'M							
O'M							
O'M							
Om							
Om							

BRIDE

NAME OF BRIDE		VOL.	PAGE	NUMBER	DATE		
SURNAME	GIVEN NAME				MONTH	DAY	YEAR
Oi							
Oj							
O'Keefe	Anna V	2		644	Jan.	7	1911
O'Keefe	Mary	2		4548	Feb.	15	"
O'K							
Ok							
O'L							
O'L							
O'L							
O'L							
Olson	Anna	2		1222	Jan.	12	1911
Olson	Hildur	2		1308	"	14	"
Olesyn	Marya	2		2902	"	30	"
Olshever	Beckie	2		3481	Feb.	4	"
Olm	Florence	2		5400	"	23	"
Olsen	Hilda	2		6648	Mar.	8	"
Olson	Gloria	2		7304	"	16	"
Oleary	Anna b	2		9396	April	10	"
Ol							
Ol							
Ol							
Ol							
Ol							
Ol							
O'Mara	Catharine	2	Vol. 8				
O'Meara	Mary K.	2		8346	April	3	1911
O'M							
O'M							
Om							
Om							

1911

2 PART YR

O

JAN

APR

GROOM

NAME OF GROOM SURNAME	GIVEN NAME	VOL.	PAGE	NUMBER	DATE MONTH	DAY	YEAR
O'N							
O'N							
O'N							
O'N							
O'N							
O'N							
O'N							
O'N							
O'N							
O'N							
O'N							
O'N							
O'N							
O'N							
Onischick	Anthony	2		1488	Jan	16	1911
On							
Oo							
Opyr	Crocefina	2		2364	Jan	24	1911
Opperman	Falentine	2		3782	Feb	-	"
Opperman	Harry	2		4234	"	14	"
O'Rourke	Patrick	2		4904	Feb	17	1911
O'Rourke	Bernard	2		5502	"	23	"
O'Rourke	James J	2		7844	Mar	22	"
O'R							
Or[illegible]er	Hyman	2		478	Jan	6	1911
Ortelli	Cesare	2		7458	"	9	"
Orchinsky	Max	2		2330	"	24	"
Orlando	Guaeppe	2		3536	Feb	4	"
Ordwein	Otto b	2		3706	"	6	"
Orefice	Luciano	2		5048	"	20	"
Orpro	Nicola	2		6750	Mar	9	"
Orlando	Andrea	2		6902	"	11	"
Orlando	Guiseppy	2		7280	"	16	"
Or[illegible]y	George W.	2		7558	"	20	"
Ortolano	Francesco	2		7682	"	20	"
Orr	Edward A	2		9371	April	10	"
Orr[illegible]ter	Morris	2		9554	"	12	"
Orenstein	Max	2		9982	"	17	"

BRIDE

NAME OF BRIDE SURNAME	GIVEN NAME	VOL.	PAGE	NUMBER	DATE MONTH	DAY	YEAR
O'N[illegible]	Nellie	2		1210	Jan	14	1911
O'Neill	Martha	2		2839	"	30	"
O'N[illegible]	Jane J.	2		1808	Feb	17	"
O'N							
O'N							
O'N							
O'N							
O'N							
O'N							
O'N							
O'N							
O'N							
O'N							
O'N							
Onorato	Guiseppina	2		958	Jan	10	1911
Onorato	Beatrice	2		8216	April	3	"
Oo							
Oppenheim	Etta	2		2386	Feb	2	1911
Oppenheimer	Marie	2		6044	Mar	8	"
Oppenheimer	Sofie	2		9346	April	10	"
O'Rourke	Catherine	2		2596	Jan	26	1911
O'Rourke	Mary A	2		3380	Feb	3	"
O'Rourke	Nellie	2		7212	Mar	15	"
O'Reilly	May	2		7744	"	21	"
O'Rourke	Hannah b	2		8442	"	28	"
Ortsman	Sarah J	2		214	Jan	14	1911
Orenstein	Annie	2		700	"	9	"
Orlowska	Zenobia	2		2398	"	25	"
Ornstein	Sadie	2		3606	"	31	"
Orefici	Maria	2		5132	Feb	20	"
Orfosanno	Emma	2		5408	"	23	"
Orlando	Guiseppa	2		5414	"	23	"
Orinsky	Rose	2		8184	April	3	"
Orrok	Helen	2		4592	"	12	"
Or							

O 27831

1911

2 PART YR

JAN APR

O

GROOM

Name of Groom: Surname	Given Name	Vol.	Page	Number	Date: Month	Day	Year
O'Sullivan	Maurice J	2		2370	Jan	24	1911
O'Shea	Joseph	2		5156	Feb	20	"
O'S							
Osborne	Ernest L	2		512	Jan	6	1911
Oswald	Carl C Jr	2		536	"	6	"
Ostertag	Nicholas	2		2454	"	25	"
Ostro	Lyman	2		4368	Feb	14	"
Oscher	Sidney	2		5230	"	21	"
Ostaper	Frank	2		5392	"	23	"
Oscasio	Jose	2		6478	Mar	6	"
Ostfeld	Jack	2		8140	"	27	"
Osmond	Henry R	2		8830	April	3	"
Oskosil	Lewis	2		9180	"	7	"
O'T							
O'T							
Ottina	Giovanni	2		1334	Jan	14	1911
Otter	Jacob	2		7588	Mar	20	"
Otto	Max	2		7956	"	23	"
Ot							
Ot							
Ot							
Ot							
Ould	William B	2		812	Jan	9	1911
Ou							
Overton	George E	2		4924	Feb	18	1911
Overton	Frank W	2		5936	"	27	"
Owens	Edward J	2		546	Jan	6	1911
Owen	Daniel J	2		8562	Mar	31	"
Ow							
Ow							
Ox							
Oy							
Oz							

71—27831

BRIDE

Name of Bride: Surname	Given Name	Vol.	Page	Number	Date: Month	Day	Year
O'Shea	Cannah	2		1370	Jan	14	1911
O'S							
O'S							
Osborne	Mary M	2		100	Jan	3	1911
Osborne	Blanche S	2		512	"	6	"
Oschinsky	Sarah	2		864	"	10	"
Osoikowa	Maria	2		1610	"	17	"
Osenski	Sadie	2		3680	Feb	6	"
Osterman	Marie	2		4016	"	9	"
Osowski	Lottie	2		5280	"	21	"
Ostashinsky	Alta	2		7688	Mar	21	"
Osseos	Ray	2		8076	"	25	"
Osgood	Emma F	2		9080	April	6	"
O'T							
O'T							
Ottlick	Freda	2		852	Jan	10	1911
Ott	Florence L	2		1204	"	12	"
Otschenaschick	Emma	2		2706	"	27	"
Ottman	Annie	2		9618	April	13	"
Ot							
Ot							
Ot							
Ou							
Ou							
Ov							
Ov							
Owens	Lulu M	2		7162	Mar	14	1911
Ow							
Ow							
Ow							
Ox	Rosie	2		7432	Mar	18	1911
Oxley	Elizabeth V	2		8500	"	30	"
Oy							
Ozaroff	Beckie	2		5604	Feb	24	1911

O

JAN

APR

1911

2 PART YR

GROOM

NAME OF GROOM		VOL.	PAGE	NUMBER	DATE		
SURNAME	GIVEN NAME				MONTH	DAY	YEAR
Oakes	Jesse J	3		19413	July	12	1911
Oa							
Oa							
O'Brien	Michael J	3		11471	May	1	1911
O'Brien	Thomas J	3		13943	"	24	"
O'Brien	John	3		16373	June	12	"
O'Brien	Michael	3		17249	"	19	"
O'Byrne	Daniel	3		18915	July	5	"
O'B							
O'B							
O'B							
O'B							
O'B							
O'B							
O'B							
O'B							
O'B							
Obato	Rosaburo	3		11295	April	28	1911
Oboler	Moe	3		12933	May	9	"
Ober	Benjamin	3		13343	"	19	"
Obuchowski	Charles	3		14183	"	26	"
Ob							
Ob							
Ob							
O'Connell	Charles	3		10411	April	20	1911
O'Connell	Owen	3		11749	May	3	"
O'Connell	Peter J	3		12313	"	9	"
O'Connell	James J	3		12985	"	18	"
O'Connor	Patrick	3		13087	"	17	"
O'Connor	Charles J	3		13213	"	18	"
O'Connell	John	3		14761	"	31	"
O'Connor	John	3		15121	June	2	"
O'Connor	Thomas J	3		15103	"	2	"
O'Connor	James	3		17273	"	19	"
O'Connell	John	3		17677	"	22	"
O'C							
O'C							
O'C							
Occhipinto	Giovanni	3		16193	June	10	1911
Ochs	George	3		17115	"	19	"
Oc							

BRIDE

NAME OF BRIDE		VOL.	PAGE	NUMBER	DATE		
SURNAME	GIVEN NAME				MONTH	DAY	YEAR
Oa							
Oa							
Oa							
O'Brien	Ada M	3		1081	April	24	1911
O'Brien	Anna A	3		14583	May	29	
O'Brien	Marion J	3		18967	July	6	"
O'Brien	Mary	3		19033	"	7	"
O'B							
O'B							
O'B							
O'B							
O'B							
O'B							
O'B							
O'B							
O'B							
O'B							
Obright	Lillian	3		14129	May	25	1911
Obercot	Christina	3		18223	June	29	"
Ob							
Ob							
Ob							
Ob							
Ob							
O'Connory	Delia	3		10939	April	25	1911
O'Connell	Gutierrez	3		11669	May	3	"
O'Connor	Loretta	3		11927	"	5	"
O'Connor	Margaret	3		13019	"	24	"
O'Connor	Sheila	3		14647	"	31	"
O'Connor	Anne	3		15317	June	5	"
O'Connor	Helen	3		17429	"	23	"
O'Connell	Ellen	3		19275	July	10	"
O'Connor	Catherine G	3		19339	"	11	"
O'C							
O'C							
O'C							
O'C							
O'C							
Occ	Carrie	3		12231	May	9	1911
Oc							
Oc							

0
APR
JUL
1911
2 PART YR
Z Y X W V U T S R P O N M L K J I H G F E D C B

GROOM

NAME OF GROOM		VOL.	PAGE	NUMBER	DATE		
SURNAME	GIVEN NAME				MONTH	DAY	YEAR
O'Donnell	Owen	3		10599	April	21	1911
O'Dwyer	Matthew	3		15111	June	2	"
O'Day	William J	3		17349	"	20	"
O'D							
O'D							
O'D							
O'D							
O'D							
O'D							
Oddo	Giuseppe	3		18099	June	26	1911
Od							
Od							
Oe							
Oe							
Oe							
O'F							
O'F							
Offerman	Harold L	3		14179	May	26	1911
O'G							
O'G							
Ogilvie	Alexander	3		19771	July	17	1911
Og							
O'Hara	James J	3		16557	June	14	1911
O'H							
O'H							
O'H							
O'H							
Ohlson	Edward	3		16657	June	9	1911
Ohlson	Magnus	3		19917	July	18	"
Oh							
Oh							

BRIDE

NAME OF BRIDE		VOL.	PAGE	NUMBER	DATE		
SURNAME	GIVEN NAME				MONTH	DAY	YEAR
O'Donovan	Catheryn	3		10551	April	21	1911
O'Dowell	Margaret	3		12326	May	9	"
O'Donnell	Ellen	3		13499	"	20	"
O'Donnell	Mary	3		16057	June	9	"
O'Donohue	Mary	3		17638	"	22	"
O'Donnell	Kate	3		19959	July	19	"
O'D							
O'D							
O'D							
Od							
Od							
Od							
Oesterreicher	Florence	3		14076	May	25	1911
Oesterling	Sophie	3		14587	"	29	"
Oe							
O'F							
O'F							
Offenbacher	Katie	3		15671	June	6	1911
O'G							
O'G							
Og							
Og							
O'Hare	Catherine	3		10491	April	20	1911
O'H							
O'H							
O'H							
O'H							
Oh							
Oh							
Oh							
Oh							

O
APR
JUL
1911
2 PART YR
NYXWVUTS RPON MLKJI HGFED

GROOM

NAME OF GROOM Surname	Given Name	Vol.	Page	Number	Date Month	Day	Year
Oi							
Oj							
O'Keefe	James	3		17745	June	2	1911
O'Keefe	Joseph M.	3		18316	"	28	"
O'K							
Oke	William	3		14172	May	26	1911
O'L							
O'L							
O'L							
O'L							
Olds	William G	3		10361	April	19	1911
Olson	Rudolf G	3		10537	"	21	"
Olson	Nils G	3		10751	"	24	"
Olson	Nils O	3		13435	May	20	"
Oleff	Pierre	3		13941	"	24	"
Olden	Sam	3		15619	June	6	"
Olewsky	David	3		15760	"	7	"
Oliva	Francesco	3		17091	"	17	"
Olson	Alfred	3		17125	"	19	"
Oliver	Francis D	3		17489	"	21	"
Olsen	Hans O	3		18315	"	28	"
Ol							
Ol							
Ol							
Ol							
O'M							
O'M							
O'M							
O'M							
Om							
Om							

BRIDE

NAME OF BRIDE Surname	Given Name	Vol.	Page	Number	Date Month	Day	Year
Oicer	Fiocrie	3		17203	June	19	1911
Oj							
O'Kane	Margaret	3		10599	April	21	1911
O'Keefe	Margaret	3		15107	June	2	"
O'K							
Okie	Mary R.	3		10303	April	19	1911
O'Klesson	Maby	3		15007	June	2	"
O'Leary	Margaret	3		11731	May	3	1911
O'Leary	Margaret	3		17669	June	22	"
O'L							
O'L							
Oluh	Mary	3		10913	April	25	1911
Olven	Esther G.	3		11463	May	1	"
Olsson	Jenny A.	3		12407	"	10	"
Olson	Sophie	3		13331	"	18	"
Olsen	Valborg	3		16061	June	9	"
Ollendorff	Edith M.	3		16077	"	9	"
Oleh	Rosa	3		16521	"	12	"
Olivier	Francesca G	3		17109	"	19	"
Olkenitzky	Sadie	3		18527	"	30	"
Olufs	Caroline G	3		19511	July	13	"
Olynyk	Natalia	3		19843	"	18	"
Ol							
Ol							
Ol							
Ol							
O'M							
O'M							
O'M							
O'M							
Om							
Om							

ZYXWVUTS RPQNMLKJI

O

APR

JUL

1911

2 PART YR

GROOM

NAME OF GROOM		VOL.	PAGE	NUMBER	DATE		
SURNAME	GIVEN NAME				MONTH	DAY	YEAR
O'Neill	John C	3		13831	May	23	1911
O'N							
O'N							
O'N							
O'N							
O'N							
O'N							
O'N							
O'N							
O'N							
O'N							
O'N							
O'N							
Onorato	Giuseppe	3		14861	June	1	1911
On							
Oo							
Oparia	John	3		16727	June	15	1911
Op							
Op							
O'Reilly	Stephen	3		10853	April	24	1911
O'Rourke	John J	3		16101	June	9	"
O'Rourke	Hugh	3		18529	"	30	"
O'R							
Ort	Francis A	3		10101	April	18	1911
Ortega	Armando	3		12026	May	6	"
Orgil	Israel	3		16247	June	12	"
Orivet	Paul	3		16269	"	12	"
Ornellas	John	3		16477	"	13	"
Orona	Santo	3		16719	June	15	"
Orlich	Frank	3		17687	"	22	"
Orazio	Francesco	3		18645	July	1	"
Ornesby	John D	3		18647	"	3	"
Or							

BRIDE

NAME OF BRIDE		VOL.	PAGE	NUMBER	DATE		
SURNAME	GIVEN NAME				MONTH	DAY	YEAR
O'Neill	Mary A	3		11289	April	28	1911
O'Neill	Ellen	3		12523	May	8	
O'Neill	Mary A.A	3		13127	"	17	"
O'Neill	Anna M	3		13881	"	24	"
O'Neill	Mary	3		14731	"	31	"
O'Neill	Mary A	3		15279	June	3	"
O'Neil	Agnes V	3		17359	"	26	"
O'N							
O'N							
O'N							
O'N							
O'N							
O'N							
O'N							
On							
On							
Oo							
Opdyke	Hazel B	3		10509	April	20	1911
Opochinsky	Rebecca	3		14513	May	29	"
Opuci	Maria	3		17555	June	22	"
O'R							
O'R							
O'R							
O'R							
Orgatti	Agata	3		10595	April	21	1911
Orlowska	Stella	3		12647	May	12	"
Ornstein	Sylvia	3		13509	"	20	"
Ordemann	Frieda Jo	3		13897	"	24	"
Ornstein	Yetta	3		15263	June	3	"
Oronj	Maria	3		15631	"	6	"
Orphanos	Thalia N	3		18949	July	5	"
Or							
Or							
Or							

O 27631

1911

2 PART YR

APR

JUL

O

GROOM

NAME OF GROOM		Vol.	Page	Number	DATE		
Surname	Given Name				Month	Day	Year
O'Sullivan	Eugene J	3		13069	May	16	19
O'Shea	John J	3		16085	June	9	"
O'Sullivan	Daniel	3		17618	"	22	"
O'Shea	Timothy	3		18871	July	5	"
Ostrovsky	Samuel	3		10655	April	22	1911
Osborne	John J	3		17167	May	8	"
Osborne	William J	3		13749	"	22	"
Osten	Samuel B	3		16479	June	13	"
Osterman	Hyman	3		18635	July	1	"
Osborne	Michael	3		19797	"	17	"
Os							
Os							
Os							
O'Toole	Edward	3		15804	June	7	1911
O'T							
Otterson	Elliot B	3		12407	May	10	1911
Otten	William	3		12[illegible]	"	6	"
Otocka	Matey	3		15575	June	6	"
Ot							
Ot							
Ot							
Ot							
Oudens	Joseph	3		12353	May	10	1911
Ou							
Ovington	Earle L	3		10345	April	19	1911
Owitzky	Max	3		14353	May	[illegible]	"
Ower	Harry	3		17563	June	22	"
Owens	Patrick	3		14041	May	25	1911
Owens	James S	3		16779	June	15	"
Owens	Robert	3		18248	"	28	"
Owner	Jack	3		19763	July	17	"
Ox	Samuel	3		12673	May	13	1911
Oxhorn	Louis	3		16124	June	10	"
Oy							
Oz							

71—27831

BRIDE

NAME OF BRIDE		Vol.	Page	Number	DATE		
Surname	Given Name				Month	Day	Year
O'Sullivan	Deborah	3		10577	April	21	1911
O'Sullivan	Nellie	3		12411	May	10	"
O'Shaughnessy	Mary	3		12453	"	11	"
O'Shea	Bridget	3		13097	"	17	"
Oswald	Caroline	3		11445	May	1	1911
Oshinsky	Gessie	3		11971	"	6	"
Osgop	Lena	3		15007	"	16	"
Ostlow	Jennie	3		14863	June	1	"
Ostrowski	Anastaza	3		18627	"	1	"
Os							
Os							
Os							
Os							
O'T.							
O'T							
Ot							
Ot							
Ot							
Ot							
Ot							
Ot							
Ot							
Ou							
Ou							
Ov							
Ov							
Owens	Irene G	3		11875	May	4	1911
Owen	John W	3		12424	"	15	"
Ow							
Ow							
Ox							
Oy							
Ozorowitz	Ida	3		15181	June	3	1911

1911

2 PART YR

APR

JUL

O

GROOM

Name of Groom: Surname	Given Name	Vol.	Page	Number	Date: Month	Day	Year

73 - 37881

BRIDE

O'S continued

Name of Bride: Surname	Given Name	Vol.	Page	Number	Date: Month	Day	Year
O'Sullivan	Helena	3	:	15717	June	7	1911
O'Sullivan	Theresa C	3		16423	"	13	"

O

APR

JUL

1911

2 PART YR

GROOM

NAME OF GROOM		VOL.	PAGE	NUMBER	DATE		
SURNAME	GIVEN NAME				MONTH	DAY	YEAR
Oa							
Oa							
Oa							
O'Brien	Michael	4		10476	April	20	1911
O'Brien	James	4		13689	"	22	"
O'Brien	James J	4		15626	June	6	"
O'Brien	George J	4		16000	"	9	"
O'Brien	Stephen J	4		16578	"	14	"
O'Brien	William J	4		16922	"	16	"
O'Brien	John J	4		18814	July	3	"
O'Brien	John	4		19448	"	12	"
O'B							
O'B							
O'B							
O'B							
O'B							
O'B							
Obst	Hans A	4		13614	May	22	1911
Obert	Otto	4		18920	July	5	"
Obergfell	Gustave	4		19410	"	12	"
Oberdorfer	Jacob	4		19838	"	18	"
Ob							
Ob							
Ob							
O'Connell	Joseph B	4		13164	May	17	1911
O'Connell	Thomas J Y	4		14982	June	2	"
O'Connor	John	4		16428	"	13	"
O'Connor	Patrick J	4		17758	"	23	"
O'Connor	Bartholomew	4		18102	"	27	"
O'Connor	James J	4		18164	"	27	"
O'Connor	Dennis J	4		19062	July	7	"
O'Connor	James	4		19534	"	13	"
O'Connell	Lawrence	4		19856	"	18	"
O'C							
O'C							
O'C							
O'C							
O'C							
Oc							
Oc							
Oc							

BRIDE

NAME OF BRIDE		VOL.	PAGE	NUMBER	DATE		
SURNAME	GIVEN NAME				MONTH	DAY	YEAR
Oakley	Caroline R	4		15672	June	6	1911
Oak	Elizabeth M	4		18906	July	6	"
Oa							
O'Brien	Michael	4	Cord	10476	April	20	1911
O'Brien	Kathryn A	4		10912	"	25	"
O'Brien	Elizabeth	4		11002	"	25	"
O'Brien	Mary A	4		11214	"	27	"
O'Brien	Kate	4		11874	May	4	"
O'Brien	Josephine M	4		13186	"	17	"
O'Brien	Mary A	4		17644	June	22	"
O'Brien	Catherine	4		18128	"	27	"
O'Brien	Bridget	4		19706	July	16	"
O'B							
O'B							
O'B							
O'B							
O'B							
Oberlander	Johanna V	4		11310	April	28	1911
Oberhew	Josie	4		11568	May	1	"
Ober	Julia	4		19288	July	10	"
Oberhard	Beckie	4		19660	"	15	"
Ob							
Ob							
Ob							
O'Connell	Josephine	4		12920	May	15	1911
O'Connor	Hallo Jo	4		16540	June	14	"
O'Connor	Bridget	4		16798	"	15	"
O'Connell	Teresa M	4		17232	"	19	"
O'Callahan	Catherine	4		17522	"	21	"
O'Connor	Mary	4		17740	"	23	"
O'Connor	Catherine	4		17758	"	23	"
O'Callahan	Gertrude	4		17998	"	26	"
O'Connor	Catharine	4		18202	"	28	"
O'Connell	Mary	4		18712	July	3	"
O'C							
O'C							
O'C							
O'C							
Ocker	Emma K	4		12932	May	15	1911
Oc							
Oc							

ZYXWVUT RPON MLKJ HGFED CB

1911

2 PART YR

0

APR

JUL

GROOM

Name of Groom: Surname	Given Name	Vol.	Page	Number	Date: Month	Day	Year
O'Donohue	Joseph J 3rd	4		10740	April	24	1911
O'Day	Patrick F	4		15578	May	6	"
O'Donnell	Frank V	4		19138	July	8	"
O'Donnell	Dominick	4		19638	"	14	"
O'D							
O'D							
O'D							
O'D							
O'D							
Odato	Antonio	4		10784	April	24	1911
Od							
Od							
Oehlemschlager	George Jr	4		11310	April	28	1911
Oepker	Frederick W	4		19804	July	17	"
Oe							
O'F							
O'F							
Of							
O'G							
O'G							
Og							
Og							
O'H							
O'H							
O'H							
O'H							
O'H							
Ohrnstein	Henry	4		11524	May	1	1911
Ohlsen	Harry H	4		13844	"	24	"
Oh							
Oh							

BRIDE

Name of Bride: Surname	Given Name	Vol.	Page	Number	Date: Month	Day	Year
O'Donnell	Helen D	4		13686	May	22	1911
O'Dell	May A	4		16454	June	13	"
O'D							
O'D							
O'D							
O'D							
O'D							
O'D							
O'D							
Odajian	Mary	4		17440	June	21	1911
Od							
Od							
Oesterling	Henrietta A	4		13480	May	20	1911
Oed	May H	4		17354	June	20	"
Oe							
O'F							
O'F							
Of							
O'Grady	Winifred T	4		17464	June	21	1911
O'G							
Ogurek	Eva	3		16332	June	12	1911
Og							
O'Hara	Grace	4		14448	May	29	1911
O'Hara	Lucille	4		18544	"	30	"
O'H							
O'H							
O'H							
Ohlidka	Barbara	4		14386	May	29	1911
Oh							
Oh							
Oh							

O

APR

JUL

1911

2 PART YR

GROOM

NAME OF GROOM Surname	Given Name	Vol.	Page	Number	Date Month	Day	Year
Oi							
Oj							
O'Keefe	John J	4		15394	June	5	1911
O'Keefe	Morris	4		17286	"	19	"
O'K							
Oken	Harry L	4		15714	June	7	1911
O'L							
O'L							
O'L							
O'L							
Olsen	Harold	4		10266	April	19	1911
Ollendorf	Jonas J	4		10600	"	21	"
Oliveri	Giuseppe	4		10636	"	24	"
Oltchick	Szymon	4		13868	May	24	"
Oltman	Frank	4		14088	"	25	"
Olmer	Abram	4		14260	"	27	"
Olson	Thomas	4		15952	June	8	"
Olds	Harry	4		15978	"	8	"
Oliver	Robert Jr	4		16236	"	10	"
Olson	John J	4		16452	"	13	"
Ol							
Ol							
Ol							
Ol							
Ol							
O'Meara	Joseph C	4		17486	June	21	1911
O'M							
O'M							
O'M							
Omland	Louis	4		11042½	June	26	1911
Om							

BRIDE

NAME OF BRIDE Surname	Given Name	Vol.	Page	Number	Date Month	Day	Year
Oi							
Oj							
O'Keefe	Katherine M	4		18078	June	27	1911
O'K							
O'K							
Okkonen	Anna E	4		10586	April	21	1911
O'Lowina	Salomeya	4		11784½	May	4	1911
O'Leary	Helen J	4		17436	June	21	"
O'L							
O'L							
Olsen	Anja M	4		10012	April	17	1911
Olsandy	Theresa	4		10098	"	18	"
Olsen	Ragna M	4		10516	"	19	"
Olson	Augusta B	4		10570	"	21	"
Olwell	Mary	4		11096	"	26	"
Olmstead	Loretta F	4		12644	May	11	"
Olsan	Gertrude	4		12804	"	15	"
Olsen	Olufie M	4		12956	"	15	"
Olsbane	Dinah	4		12716	"	22	"
Olsen	Nellie A	4		16538	June	14	"
Olmino	Catterino	4		16670	"	14	"
Oleshewsky	Father	4		17664	"	22	"
Olesczyk	Maria	4		18052	"	26	"
Ol							
Ol							
O'M							
O'M							
O'M							
O'M							
Om							
Om							

1911

2 PART YR

APR

JUL

GROOM

Name of Groom: Surname	Given Name	Vol.	Page	Number	Date: Month	Day	Year
O'Neill	James H	4		13096	May	17	1911
O'Neill	William	4		13482	"	20	"
O'N							
O'N							
O'N							
O'N							
O'N							
O'N							
O'N							
O'N							
O'N							
O'N							
O'N							
O'N							
Ontko	Stephen	4		19034	July	6	1911
On							
Oo							
Oppenheim	August R	4		10372	April	19	1911
Opper	Isaac	4		15066	June	2	"
Op							
O'Rourke	John C	4		14450	May	29	1911
O'Reilly	Edward R	4		18346	June	29	"
O'Rourke	John J Jr	4		18822	July	3	"
O'Rourke	William H	4		19440	"	12	"
O'Rourke	Thomas J	4		19672	"	15	"
Orliner	David M	4		10368	April	19	1911
Orosz	Michael	4		10730	"	24	"
Orensheim	May	4		12980	May	16	"
Orsha	John	4		17078	June	17	"
Orkoski	Irving	4		17542	"	22	"
Orchanian	Lewon	4		18196	"	28	"
Oropello	Philippo	4		18722	July	3	"
Orchard	William R	4		19360	"	11	"
Or							
Or							

BRIDE

Name of Bride: Surname	Given Name	Vol.	Page	Number	Date: Month	Day	Year
O'Neil	Vivian C	4		13702	May	22	1911
O'Neill	Marie J	4		18110	June	27	"
O'Neil	Margaret	4		19886	July	18	"
O'N							
O'N							
O'N							
O'N							
O'N							
O'N							
O'N							
O'N							
O'N							
O'N							
O'N							
On							
On							
Oppido	Antoinette	4		19898	July	18	1911
Opitz	Ida L	4		17776	June	23	1911
Opanyi	Gussie	4		16918	June	16	1911
Oppenheim	Jennie	4		11164	April	27	1911
Oppenheim	Ernestine	4		14134	May	25	"
Opatkiewicz	Victoria	4		14190	"	26	"
Opsbaum	Esther	4		14980	June	2	"
Opauk	Sadie	4		16184	"	10	"
O'R							
O'R							
O'R							
O'R							
Orr	Dorothy	4		10626	April	22	1911
Oryasz	Victoria	4		11126	"	27	"
Orbis	Ida M	4		11608	May	2	"
Orkofsky	Yetta	4		12792	"	15	"
Orlowsky	Leah	4		12806	"	15	"
Orje	Becky	4		13546	"	22	"
Orzag	Catherine	4		13660	"	22	"
Ornstein	Dora	4		14350	"	27	"
Orr	Sarah M	4		14410	"	29	"
Orchonsky	Sarah	4		18930	June	5	"
Orlando	Antonina N	4		19012	"	6	"
Orsini	Rose M	4		19512	"	13	"

O 27831

O

APR

JUL

1911

2 PART YR

GROOM

NAME OF GROOM SURNAME	GIVEN NAME	VOL.	PAGE	NUMBER	DATE MONTH	DAY	YEAR
O'Shea	Patrick	4		10082	April	17	1911
O'Shea	Martin	4		11844	June	1	"
O'S							
Oswald	Anton	4		10398	April	20	1911
Ostgoody	Vjust	4		11106	"	26	"
Ostermann	George J	4		11110	"	26	"
Osborne	Hedley	4		12498	May	11	"
Ostrow	Michael	4		12796	"	15	"
Osofsky	Isidore	4		15430	June	6	"
Osherovitz	Israel	4		16152	"	10	"
Ostrey	Abraham	4		16870	"	16	"
Osnato	Anthony	4		18504	"	30	"
O'T							
O'T							
Ott	George	4		18794	July	3	1911
Ott	John H	4		19492	"	13	"
Ot							
Ot							
Ot							
Ot							
Ot							
Ou							
Ou							
Overbaugh	Frederick B	4		18002	April	25	1911
Ov							
Owens	John J	4		19748	July	17	1911
Ow							
Ow							
Ow							
Ox							
Oy							
Oz							

71—27881

BRIDE

NAME OF BRIDE SURNAME	GIVEN NAME	VOL.	PAGE	NUMBER	DATE MONTH	DAY	YEAR
O'Shaughnessy	Anna M	4		19552	July	13	1911
O'S							
O'S							
Osepson	Sprestense	4		10466	April	19	1911
Osborne	Ida	4		11638	May	2	"
Ostyn	Marie L	4		11828	"	4	"
Ostrine	Felicia	4		13098	"	17	"
Ostrow	Emma	4		14238	"	27	"
Ostman	Annie	4		14536	"	31	"
Ostar	Rena	4		15140	June	2	"
Osontog	Hanna	4		15318	"	3	"
Oseyshy	Hilda	4		16372	"	12	"
Oster	Sarah	4		16932	"	16	"
Osborne	Ruth K	4		17484	"	21	"
O'Toole	Rose A	4		10476	April	20	1911
O'T							
Otaiovietz	Julia	4		12038	May	6	1911
Ottea	Mary L	4		13156	"	17	"
Ottini	Emily A	4		13570	"	22	"
Ot							
Ot							
Ot							
Ot							
Ouster	Jennie	4		10238	April	19	1911
Ou							
Oveges	Anna	4		14014	May	25	1911
Ov							
Owens	Josepia V	4		12318	May	9	1911
Owen	Julia	4		16600	June	14	"
Owen	Margaret	4		16820	"	15	"
Owens	Margaret A	4		18484	"	30	"
Ox							
Oy							
Oz							

Z Y X W V U T S

1911

2 PART YR

O

APR

JUL

GROOM

Name of Groom: Surname	Given Name	Vol.	Page	Number	Date: Month	Day	Year
Oa							
Oa							
Oa							
O'Brien	Myles	5		20789	July	29	1911
O'Brien	John J	5		21357	Aug	5	"
O'Brien	Patrick	5		21933	"	11	"
O'Boyle	John	5		25775	"	30	"
O'Brien	Martin	5		26223	Sept	25	"
O'Brien	James M	5		27623	Oct	9	"
O'Brien	Thomas J	5		27853	"	11	"
O'Brien	William J	5		28425	"	16	"
O'B							
O'B							
O'B							
O'B							
O'B							
O'B							
Ob							
Ob							
Ob							
Ob							
Ob							
Ob							
Ob							
O'Connor	David	5		21721	Aug	9	1911
O'Connell	Patrick J	5		22139	"	14	"
O'Connor	Thomas J	5		23039	"	23	"
O'Connor	James	5		23201	"	24	"
O'Connell	Charles J	5		23569	"	28	"
O'Connor	James	5		23755	"	30	"
O'Connell	Dennis	5		24733	Sept	8	"
O'Connell	Daniel J	5		25669	"	19	"
O'Connor	Daniel	5		26213	"	25	"
O'Connor	Edward J	5		26685	"	29	"
O'Connell	Philip J	5		27107	Oct	3	"
O'C							
O'C							
O'C							
Oohs	Joseph J	5		25505	Sept	18	1911
Oc							
Oc							

BRIDE

Name of Bride: Surname	Given Name	Vol.	Page	Number	Date: Month	Day	Year
Oa							
Oa							
Oa							
O'Brine	Sarah	5		21699	Aug	9	1911
O'Brien	Rose J	5		23119	"	23	"
O'Brien	Mary	5		25201	Sept	14	"
O'Brien	Mary E	5		28611	Oct	17	"
O'B							
O'B							
O'B							
O'B							
O'B							
O'B							
O'B							
O'B							
O'B							
O'B							
O'B							
Obermeyer	Emma	5		20201	July	22	1911
Oberhauser	Anna M	5		25869	Sept	21	"
Ob							
Ob							
Ob							
Ob							
Ob							
O'Connell	Mary	5		20697	July	28	1911
O'Connell	Frances L	5		21229	Aug	3	"
O'Connell	Helen M	5		22355	"	16	"
O'Connor	Norah	5		23113	"	23	"
O'Connor	Lillian M E	5		23859	"	31	"
O'Connell	Ellen	5		25673	Sept	19	"
O'Connor	Elizabeth	5		28055	Oct	13	"
O'Connor	Annabelle	5		28405	"	16	"
O'Connell	Nellie	5		28467	"	16	"
O'C							
O'C							
O'C							
O'C							
O'C							
Oc							
Oc							
Oc							

O

JUL

OCT

1911

2 PART YR

GROOM

Name of Groom: Surname	Given Name	Vol.	Page	Number	Date: Month	Day	Year
O'Donovan	Carey A	5		21425	Aug	5	1911
O'Donovan	Jeremiah P	5		25955	Sept	22	"
O'Donnell	Owen	5		28381	Oct	16	"
O'D							
O'D							
O'D							
O'D							
O'D							
O'D							
Odierna	Pasquale	5		26741	Sept	30	1911
Od							
Od							
Oe							
Oe							
Oe							
O'Flynn	John	5		20085	July	20	1911
O'F							
Offenhartz	Isidore	5		22293	Aug	16	1911
Offerman	Joseph R	5		27791	Oct	10	"
O'Gara	Thomas P	5		29217	"	23	"
O'G							
Og							
Og							
O'Hara	Hugh B Jr	5		20797	July	29	1911
O'Hara	Henry J	5		29257	Oct	23	"
O'Hara	John J	5		29547	Oct	26	"
O'H							
O'H							
Oh							
Oh							
Oh							
Oh							

BRIDE

Name of Bride: Surname	Given Name	Vol.	Page	Number	Date: Month	Day	Year
O'Donovan	Anna A	5		20421	July	25	1911
O'Driscoll	Elizabeth	5		21503	Aug	7	"
O'Day	Johanna M	5		24597	"	7	"
O'Donnell	Elizabeth	5		26175	Sept	25	"
O'Dea	Mary	5		27787	Oct	10	"
O'Donnell	Mary	5		29703	"	27	"
O'D							
O'D							
O'D							
Od							
Od							
Od							
Oetting	Charlotte A	5		25161	Sept	14	1911
Oe							
Oe							
O'Flaherty	Anna	5		23011	Aug	23	1911
O'Flaherty	Bridget M	5		29711	Oct	27	"
Offer	Blanche	5		20877	July	31	1911
O'Grady	May	5		20157	July	21	1911
O'Grady	Mary	5		24675	Sept	8	"
O'Gorman	Mary	5		25465	"	18	"
Ogden	Mary E 2nd	5		23485	Aug	28	1911
Oglietti	Maddalena	5		26273	Sept	25	"
Oginsky	Sapha	5		26755	"	30	"
Ogorovski	Pole	5		26817	"	30	"
Ogriner	Fanny	5		27127	Oct	3	"
O'Hara	Marie	5		21747	Aug	9	1911
O'Halloran	Emily V	5		23291	"	24	"
O'Hara	Bridget	5		28631	Oct	17	"
O'Hagan	Elizabeth	5		29205	"	23	"
O'Hara	Anna M	5		29271	"	24	"
Ohler	Anna M	5		22547	Aug	1[illegible]	1911
Ohme	Caroline	5		23783	"	30	"
Oh							
Oh							

O

JUL

OCT

1911

2 PART YR

GROOM

NAME OF GROOM		VOL	PAGE	NUMBER	DATE		
SURNAME	GIVEN NAME				MONTH	DAY	YEAR
Oi							
Oj							
O'Kum	Harry	5		25481	Sept	18	1911
O'Keefe	Daniel M	5		25771	Oct		"
O'Keefe	Edward	5		26953	Sept	22	"
Ok							
O'Leary	Michael J	5		21253	Aug	4	1911
O'Leary	Daniel J	5		28009	Oct	13	"
O'Leary	Daniel	5		28467	"	16	"
O'L							
Olivero	Salvatore	5		22165	Aug	14	1911
Oliva	Michele	5		23251	"	21	"
Olver	William	5		24697	Sept	8	"
Olson	Carl A	5		25377	"	16	"
Oliveri	Giuseppe	5		25861	"	21	"
Oliver	Matias	5		26657	"	29	"
Olsen	Oscar	5		27357	Oct	5	"
Olenick	Nicolaus	5		27807	"	10	"
Oleary	Isaac	5		28489	"	17	"
Olsen	Joseph A	5		28895	"	19	"
Olton	William	5		29637	"	26	"
Olsen	Peter L	5		29969	"	30	"
Ol							
Ol							
Ol							
O'M							
O'M							
O'M							
O'M							
Om							
Om							

BRIDE

NAME OF BRIDE		VOL	PAGE	NUMBER	DATE		
SURNAME	GIVEN NAME				MONTH	DAY	YEAR
Oi							
Oj							
O'Keefe	Mary E	5		22939	Aug	22	1911
O'Keefe	Frances J	5		24829	Sept	11	"
O'K							
Ok							
O'Leary	Katherine	5		23961	Sept	1	1911
O'Leary	Hannah	5		25067	Oct	12	"
O'L							
O'L							
Olajos	Kattie	5		21093	Aug	2	1911
Olivieri	Maria	5		26175	"	3	"
Olson	Ulga O	5		26275	"	14	"
Olsen	Mathilda L	5		22141	"	14	"
Olsen	Thora	5		22519	"	17	"
Oldfield	Anna M	5		24445	Sept	5	"
Olivieri	Maria	5		26517	"	28	"
Ol							
Ol							
Ol							
Ol							
Ol							
Ol							
Ol							
Ol							
O'M							
O'M							
O'M							
O'M							
Omstein	Charlotte	5		29035	Oct	21	1911
Om							

ZYXWVUTSRQPONMLKJI

1911

2 PART YR

O

JUL

OCT

GROOM

Name of Groom: Surname	Given Name	Vol.	Page	Number	Date: Month	Day	Year
O'Neill	Patrick	5		21197	Aug	3	19
O'Neill	James	5		21321	"	4	"
O'Neill	Henry	5		23013	"	22	"
O'Neill	John A	5		23139	"	24	"
O'Neil	Thomas P. Jr	5		24513	Sept	7	"
O'Neill	Charles	5		26795	"	30	"
O'Neill	John J	5		28065	Oct	13	"
O'Neill	Daniel	5		29501	"	25	"
O'N							
O'N							
O'N							
O'N							
O'N							
O'N							
Oneta	Antonio	5		21553	Aug	7	19
Ontiveros	Erasmus A	5		22207	"	15	"
Onik	Harry	5		24203	Sept	5	"
Onellet	Gaston J	5		26551	"	28	"
Oo							
Op							
Op							
Op							
O'Rourke	Thomas	5		29405	Oct	25	19
O'R							
O'R							
O'R							
Ortner	Isaac	5		20169	July	22	19 11
Ormsby	Joseph E	5		22353	Aug	16	"
Orth	George R	5		23783	"	30	"
Orgera	Vincenzo	5		24183	Sept	5	"
Orto	Stephen	5		25495	"	18	"
Ortoleva	Vincenza	5		26051	"	23	"
Oronstein	Samuel	5		28245	Oct	14	"
Orr	Fred W	5		29179	"	23	"
Orvos	Michael	5		29767	"	27	"
Or							

BRIDE

Name of Bride: Surname	Given Name	Vol.	Page	Number	Date: Month	Day	Year
O'Neill	Helen	5		21337	Aug	4	19
O'Neill	Katie	5		21591	"	8	"
O'Neill	Emily H	5		29159	"	21	"
O'Neill	Josephine M	5		29633	Oct	26	"
O'Niell	Bridget	5		29755	"	27	"
O'N							
O'N							
O'N							
O'N							
O'N							
O'N							
O'N							
O'N							
O'N							
On							
On							
Oo							
Opryszko	Justina	5		25941	Sept	22	19
Op							
Op							
O'Rourke	Gertrude	5		22433	Aug	17	19 11
O'Rourk	Anna	5		25035	Sept	12	"
O'Reilly	Anna	5		26963	Oct	2	"
O'R							
Orosz	Ester	5		21781	Aug	10	19 11
Orr	Minnie	5		21943	"	11	"
Orenbuch	Seikie	5		22697	"	19	"
Ordansky	Yetta	5		23839	"	3	"
Oros	Rosie	5		24377	Sept	6	"
Orlilink	Dora	5		24517	"	7	"
Orteig	Louise	5		26983	Oct	2	"
Orenstein	Minnie	5		29291	"	24	"
Or							
Or							

O 27831

O

JUL

OCT

1911

2 PART YR

GROOM

NAME OF GROOM SURNAME	GIVEN NAME	VOL.	PAGE	NUMBER	DATE MONTH	DAY	YEAR
O'S							
O'S							
O'S							
Oswald	Stephen	5		21090	Aug	12	1911
Oswald	Joseph Jr	5		28515	Oct	16	"
Ostenchy	Samuel	5		29045	"	21	"
Oswald	Jacob	5		29367	"	24	"
Os							
Os							
Os							
Os							
Os							
O'T							
O'T							
Otto	George	5		20077	July	20	1911
Otocha	Andrew	5		25[illegible]	Sept	20	
Ottaway	George	5		26927	Oct	2	
Ot							
Ot							
Ot							
Ot							
Ou							
Ou							
Overman	Woodson Lo	5		27179	Oct	4	1911
Ov							
Owen	Charles E	5		20261	July	24	1911
Ow							
Ow							
Ow							
Ox							
Oy							
Oz							

71—27881

BRIDE

NAME OF BRIDE SURNAME	GIVEN NAME	VOL.	PAGE	NUMBER	DATE MONTH	DAY	YEAR
O'S							
O'S							
O'S							
Osterholz	Sophie C	5		20691	July	28	1911
Ostolt	Frances	5		22[illegible]	Aug	12	"
Osborne	Sara A	5		23001	"	22	"
Ost	Bonnie	5		23247	"	26	"
Ostern	Sadie	5		24137	Sept	2	
Oshaughnessy	Nora	5		24447	"	9	
Osgood	Mildred M	5		25063	"	12	
Ostram	Mollie	5		28261	Oct	14	
Os							
O'T							
O'T							
Otto	Emma	5		20147	July	21	1911
Ot							
Ot							
Ot							
Ot							
Ot							
Ot							
Oughelttree	Mary	6		20217	July	22	1911
Ot							
Overlander	Lillie	6		22193	Aug	14	1911
Ov							
Owsiana	Mary	6		22[illegible]	Aug	1	1911
Owen	Ruth M	6		24799	Sept	9	"
Ow							
Ow							
Ox							
Oy							
Oz							

1911

2 PART YR

JUL OCT

GROOM

NAME OF GROOM Surname	Given Name	Vol.	Page	Number	Date Month	Day	Year
Oa							
Oa							
Oa							
O'Brien	John F	6		20386	July	24	1911
O'Brien	Michael J	6		20464	"	26	"
O'Brien	James D	6		21450	Aug	5	"
O'Brien	Thomas	6		23298	"	25	"
O'Brien	William	6		24304	Sept	5	"
O'Byrne	Thomas Lo	6		24426	"	5	"
O'Blien	Charles M	6		29282	Oct	24	"
O'Brien	William Je	6		29416	"	25	"
O'Brien	James	6		29920	"	30	"
O'B							
O'B							
O'B							
O'B							
O'B							
Oberhand	Charles	6		20316	July	24	1911
Obarocki	Marjan	6		23648	Aug	29	"
Obuch	Mikael	6		25912	Sept	21	"
Oberle	Adam	6		28424	Oct	16	"
Ob							
Ob							
Ob							
O'Connor	John F	6		20988	Aug	1	1911
O'Connor	Thomas G	6		22250	"	15	"
O'Connell	Frank P	6		23978	Sept	1	"
O'Connor	Joseph J	6		24288	"	5	"
O'Connor	John	6		24736	"	8	"
O'Connor	Edward	6		25248	"	14	"
O'Connell	John	6		25892	"	21	"
O'Connell	Michael	6		25911	"	22	"
O'Connor	Joseph A	6		26778	"	30	"
O'Connor	James	6		26868	Oct	2	"
O'Connor	Stephen	6		27258	"	5	"
O'C							
O'C							
O'C							
Ockendon	Harry G	6		20258	July	24	1911
Oc							
Oc							

BRIDE

NAME OF BRIDE Surname	Given Name	Vol.	Page	Number	Date Month	Day	Year
Oates	Katherine A	6		21018	July	31	1911
Oa							
Oa							
O'Beirne	Helen A	6		20674	July	28	1911
O'Brien	Katherine E	6		20806	"	29	"
O'Brien	Ellen A	6		22970	Aug	22	"
O'Brien	Grace	6		23130	"	30	"
O'Brien	Mary M	6		24012	Sept	1	"
O'Brien	Gladys A	6		27250	Oct	4	"
O'Brien	Catherine	6		28312	"	14	"
O'B							
O'B							
O'B							
O'B							
O'B							
O'B							
O'B							
Obara	Mary	6		22254	Aug	15	1911
Oberstein	Gerdl	6		24668	"	10	"
Oberuerch	Gloria	6		28388	Oct	16	"
Ob							
Ob							
Ob							
Ob							
O'Connor	Ellen E	6		21760	Aug	9	1911
O'Connell	Martha	6		22174	"	14	"
O'Connell	Anna M	6		23806	"	30	"
O'Connell	Julia C	6		25140	Sept	13	"
O'Connell	Nellie	6		25558	"	18	"
O'Connell	Mary A	6		25974	"	22	"
O'Connor	Agnes	6		26554	"	26	"
O'Connell	Agnes	6		26382	"	26	"
O'Connell	Elizabeth	6		26790	"	30	"
O'Connor	Mary V	6		27034	Oct	2	"
O'Connor	Elizabeth	6		28380	"	16	"
O'C							
O'C							
O'C							
Ochs	Lillian	6		24922	Sept	11	1911
Oc							
Oc							

1911

2 PART YR

JUL

OCT

O

GROOM

NAME OF GROOM		VOL.	PAGE	NUMBER	DATE		
SURNAME	GIVEN NAME				MONTH	DAY	YEAR
O'Donnelly	Frank	6		20146	July	21	1911
O'Donnell	James	6		21146	Aug	2	"
O'Donnell	John	6		21662	"	8	"
O'Donnell	William J.	6		23048	"	23	"
O'Donnell	Peter	6		23718	"	30	"
O'Donnell	John	6		26622	Sept	28	"
O'Donnelly	James	6		27906	Oct	1	"
O'Donnell	Thomas J.	6		28886	"	19	"
O'D							
Oddo	Lorenzo	6		22714	Aug	19	1911
Odenheimer	Marion L.	6		27894	Oct	11	"
Od							
Oestreicher	Henry	6		27188	Oct	4	1911
Oertelt	Fred	6		29078	"	21	"
Oe							
O'F							
O'F							
Offenthal	Max	6		22064	Aug	14	1911
O'Gorman	Patrick J.	6		20518	July	26	1911
O'Gorman	John J.	6		29068	Oct	31	"
Og							
Og							
O'H							
O'H							
O'H							
O'H							
O'H							
Ohlson	Karl A.	6		27658	Oct	9	1911
Oh							
Oh							
Oh							

BRIDE

NAME OF BRIDE		VOL.	PAGE	NUMBER	DATE		
SURNAME	GIVEN NAME				MONTH	DAY	YEAR
O'Dell	Edna L.	6		22096	Aug	14	1911
O'Donnell	Margaret C.	6		26862	Sept	25	"
O'Donovan	Nora	6		27366	Oct	5	"
O'D							
O'D							
O'D							
O'D							
O'D							
O'D							
Oddo	Louisa	6		22714	Aug	22	1911
Oddo	Angela	6		26034	Sept	23	"
Od							
Oefelein	Christina L.	6		28660	Oct	18	19
Oe							
Oe							
O'F							
O'F							
Ofstein	Anna	6		29802	Oct	28	1911
O'Geary	Mary A.	6		22482	Aug	17	1911
O'Grady	Cecelia	6		22884	Sept	2	"
O'Gorman	Ella	6		27384	Oct	6	"
O'Grady	Anna	6		29442	"	25	"
Ogonowska	Michalina	6		29448	Aug	21	1911
Ogden	Emily	6		23668	"	29	"
O'Hara	Agnes	6		25884	Sept	14	1911
O'H							
O'H							
O'H							
O'H							
Ohorilko	Eva	6		23602	Aug	29	1911
Ohtersen	Henrietta	6		25582	Sept	18	"
Oh							
Oh							

1911

2 PART YR

JUL

OCT

Z Y X W V U T S R Q P O N M L K J I H G F E D

GROOM

Name of Groom: Surname	Given Name	Vol.	Page	Number	Date: Month	Day	Year
Oi							
Oj							
O'K							
O'K							
O'K							
Okkuse	Bertram M	6		24510	Sept.	7	1911
Okoner	Abraham	6		27036	Oct.	[illegible]	
O'Laughlin	Cornelius	6		24406	Sept.	6	1911
O'L							
O'L							
O'L							
Olett	Arthur	6		20096	July	20	1911
Olcese	Charles C	6		20142	"	21	"
Olando	Gaspare	6		21978	Aug	12	"
Oliveri	Giovacchino	6		23080	"	23	"
Oles	Cecil A	6		25064	Sept.	12	
Olsen	Henry	6		27222	Oct.	4	"
Olshinsky	Abraham	6		28510	"	17	"
Olofson	Carl J	6		29358	"	24	"
Ol							
Ol							
Ol							
Ol							
Ol							
Ol							
Ol							
O'Mally	John	6		25826	Sept.	20	1911
O'M							
O'M							
O'M							
Om							
Om							

BRIDE

Name of Bride: Surname	Given Name	Vol.	Page	Number	Date: Month	Day	Year
Oi							
Oj							
O'K							
O'K							
O'K							
Ok							
O'Loughlin	Arabelle	6		25596	Sept.	18	1911
O'L							
O'L							
O'L							
Olsen	Martine	6		20534	July	26	1911
Olsen	Helma C	6		20760	"	29	"
Olsen	Helen C	6		22170	Aug	14	"
Olson	Anna C	6		22420	"	17	"
Olieveri	Maria A	6		22882	"	21	"
Olewnicyak	Alexandra	6		23360	"	26	"
Oliver	Louise	6		24148	Sept.	2	
Olsson	Maria	6		24254	"	5	"
Oliver	Illinoise	6		27680	Oct	9	
Olson	Anna M	6		27972	"	11	"
Olofson	Vilma C	6		28548	"	17	"
Olson	Agnes J	6		28632	"	17	"
Olah	Ida	6		28952	"	20	
Olech	Marya	6		29418	"	25	
Ol							
O'M							
O'M							
O'M							
O'M							
Om							
Om							

O

JUL

OCT

1911

2 PART YR

GROOM

Name of Groom: Surname	Given Name	Vol.	Page	Number	Date: Month	Day	Year
O'Neill	Thomas J	6		20132	July	21	1911
O'Neill	Thomas J	6		22810	Aug	21	"
O'Neill	William J	6		23224	"	24	"
O'Neill	Thomas J	6		23318	"	25	"
O'Neill	Alfred J	6		23802	"	30	"
O'Neill	Edward A	6		29482	Oct	25	"
O'N							
O'N							
O'N							
O'N							
O'N							
O'N							
O'N							
O'N							
On							
On							
Oo							
Opp	Charles P	6		29162	Oct	23	1911
Op							
Op							
O'Reardon	Thomas J	6		20884	July	31	1911
O'Rourke	Frank M	6		21050	Aug	1	"
O'Rourke	Charles A	6		29320	Oct	24	"
O'R							
Orr	Carold E	6		20384	July	25	1911
Orgler	Michael A	6		21690	Aug	9	"
Orr	John	6		23614	"	29	"
Orieamano	Rocco	6		25258	Sept	14	"
Orlengo	Hyman	6		25382	"	15	"
Oringell	Philip	6		25562	"	18	"
Or	Wilfred C	6		26394	"	26	"
Or[illegible]	Morris	6		27079	Oct	[illegible]	"
Orteig	Raymond	6		27072	"	[illegible]	"
Or							

BRIDE

Name of Bride: Surname	Given Name	Vol.	Page	Number	Date: Month	Day	Year
O'Neill	Catherine	6		20132	July	21	1911
O'Neill	Jennie L	6		20822	"	31	"
O'Neill	Agnes	6		23152	Aug	24	"
O'Neill	Sadie A	6		23762	"	30	"
O'Neill	Elizabeth M	6		24492	Sept	7	"
O'Neill	Julia	6		25810	"	20	"
O'Neill	Hannah	6		29226	Oct	23	"
O'Neill	Isabella	6		29340	"	24	"
O'Neill	Sarah	6		29400	Oct	25	"
O'N							
O'N							
O'N							
O'N							
O'N							
On							
On							
Oo							
Oppenheim	Ida	6		23496	Aug	28	1911
Oppenheimer	Lecha	6		25108	Sept	13	"
Opteka	Rose	6		26286	"	25	"
Oppenheimer	Nanette K	6		28048	Oct	13	"
O'Rourke	Mary E	6		24546	Sept	7	1911
O'Rourke	Ellie	6		26624	"	28	"
O'R							
O'R							
Orlovska	Wadyslawa	6		20970	July	31	1911
Orland	Bessie	6		21562	Aug	5	"
Orenstein	Molly	6		21484	"	7	"
Orcioni	Carmela	6		24482	Sept	6	"
Orovan	Rosa	6		25270	"	14	"
Ormsbee	Leona E	6		25518	"	18	"
Orosz	Mary	6		25536	"	18	"
Ortlepp	Florence M	6		25742	"	20	"
Orlando	Concettina	6		27134	Oct	3	"
Ormshaw	Elizabeth	6		28456	"	16	"

O

JUL

OCT

1911

2 PART YR

O—27881

GROOM

NAME OF GROOM		VOL.	PAGE	NUMBER	DATE		
SURNAME	GIVEN NAME				MONTH	DAY	YEAR
O'Shaunnessy	Edgar J	6		21574	Aug	8	1911
O'Shea	John J	6		28664	Oct	18	"
O'S							
Osmolik	Alexander	6		20154	July	21	1911
Ostfut	Sammy	6		22024	Aug	12	"
Osterlitz	David	6		24490	Sept	7	"
Osterhout	Everett J	6		25520	"	13	"
Osyald	John	6		25736	"	20	"
Osborne	John S	6		27090	Oct	3	"
Os							
Os							
Os							
O'Toole	Denis J	6		20646	July	27	1911
O'Toole	Patrick J	6		27384	Oct	6	"
O'Toole	Joseph	6		28442	"	16	"
Ottepka	Matz	6		23198	Aug	24	1911
Ot							
Ot							
Ot							
Ot							
Ot							
Ot							
Ouzoonian	Jacob	6		24068	Sept	2	1911
Ou							
Overbury	Arthur E	6		20414	July	25	1911
Ov							
Ow							
Ow							
Ow							
Ow							
Oxman	Morris	6		23232	Aug	23	1911
Oxman	John E	6		28552	Oct	17	"
Oy							
Oz							

71—97881

BRIDE

NAME OF BRIDE		VOL.	PAGE	NUMBER	DATE		
SURNAME	GIVEN NAME				MONTH	DAY	YEAR
O'S	Kathleen M	6		20318	July	24	1911
O'Sullivan	Julia	6		27556	Oct	9	"
O'S							
Ostrander	Katharine D	6		21100	Aug	2	1911
Ostler	Elizabeth	6		22202	"	15	"
Ostrowska	Stella	6		26434	Sept	27	"
Osborn	Beatrice M	6		29056	Oct	21	"
Os							
Os							
Os							
Os							
Os							
O'Toole	Margaret C			27698	Oct	9	1911
O'T							
Ottaviano	Rosina	6		21742	Aug	9	1911
Otis	Corine L	6		25146	Oct	14	"
Ot							
Ot							
Ot							
Ot							
Ot							
Ou							
Ou							
Oveson	Jerome N	6		20232	July	26	1911
Overfield	Maude F	6		22774	Aug	21	"
Owen	Mary E	6		25424	Sept	20	1911
Owens	Josephine L	6		28760	Oct	19	"
Owens	Effie	6		28992	"	20	"
Owen	Elizabeth	6		29594	"	26	"
Oxsenfeld	Annie	6		27988	Oct	12	1911
Oy							
Oz							

O
JUL
OCT
1911
2 PART YR
Z Y X W V U T S

GROOM

NAME OF GROOM SURNAME	GIVEN NAME	VOL.	PAGE	NUMBER	DATE MONTH	DAY	YEAR
Oa							
Oa							
Oa							
O'Brien	William E	7		32473	Nov.	22	1911
O'Brien	William	7		33127	"	28	"
O'Brien	Peter	7		34241	Dec	9	"
O'Brien	Daniel J	7		36477	"	29	"
O'B							
O'B							
O'B							
O'B							
O'B							
O'B							
O'B							
O'B							
O'B							
O'B							
Oberhaus	Lorenz	7		31449	Nov	9	1911
Oblas	Isidore	7		33519	Dec	2	"
Ob							
Ob							
Ob							
Ob							
Ob							
O'Connor	James J	7		30259	Nov	1	1911
O'Connor	John	7		30429	"	3	"
O'Connor	Patrick	7		30701	"	6	"
O'Connor	Cornelius J	7		33189	"	28	"
O'Connor	Andrew C	7		33211	"	28	"
O'Connor	Joseph M	7		34703	Dec	13	"
O'Connor	Cornelius	7		36323	"	28	"
O'C							
O'C							
O'C							
O'C							
O'C							
O'C							
O'C							
Ochs	Moritz	7		33227	Nov	28	1911
Oc							
Oc							

BRIDE

NAME OF BRIDE SURNAME	GIVEN NAME	VOL.	PAGE	NUMBER	DATE MONTH	DAY	YEAR
Oa							
Oa							
Oa							
O'Brien	Abigail	7		31611	Nov	14	1911
O'Brien	Bridget	7		34411	Dec	11	"
O'B							
O'B							
O'B							
O'B							
O'B							
O'B							
O'B							
O'B							
O'B							
O'B							
O'B							
Ob							
Ob							
Ob							
Ob							
Ob							
Ob							
Ob							
O'Connell	Mary	7		31073	Nov	9	1911
O'Connell	Elizabeth M	7		31657	"	14	"
O'Connell	Ellen	7		32815	"	25	"
O'Connell	Mary	7		32965	"	27	"
O'Connor	Winifred	7		33189	"	28	"
O'Connor	Catherine	7		35123	Dec	18	"
O'Connor	May	7		35773	"	26	"
O'C							
O'C							
O'C							
O'C							
O'C							
O'C							
O'C							
Occelli	Carma	7		32789	Nov	25	1911
Oc							
Oc							

NYXWVUTS RPQNMLKJI HGFED CBA

0
OCT
DEC
1911
2 PART YR

GROOM

Name of Groom: Surname	Given Name	Vol.	Page	Number	Date: Month	Day	Year
O'Donnell	Bernard P	7		32243	Nov	20	191
O'Dowd	Michael	7		32983	"	27	"
O'D							
O'D							
O'D							
O'D							
O'D							
O'D							
O'D							
Od							
Od							
Od							
Oest	Erwin W	7		31963	Nov	17	1911
Oed	George J	7		35241	"	18	"
Oe							
O'F							
O'F							
Of							
O'Gara	Edward	7		30007	Oct	30	1911
O'G							
Ogliengo	Pietro	7		33473	Dec	1	1911
Og							
O'Halloran	Matthew	7		30267	Nov	1	1911
O'Hare	Edward	7		32733	"	24	"
O'Hara	Patrick	7		36609	Dec	30	"
O'H							
O'H							
Ohler	Frank	7		34833	Dec	14	1911
Oh							
Oh							
Oh							

BRIDE

Name of Bride: Surname	Given Name	Vol.	Page	Number	Date: Month	Day	Year
O'Donovan	Mary	7		32219	Nov	20	1911
O'Donnell	Amber M.	7		33401	Dec	1	"
O'D							
O'D							
O'D							
O'D							
O'D							
O'D							
O'D							
Oddo	Gaetano	7		33489	Dec	1	1911
Od							
Od							
Oelesci	Felicia	7		32839	Nov	25	1911
Oehlenschlager	Mathilde	7		36075	Dec	26	"
Oe							
O'F							
O'F							
Offeney	Mabel	7		32127	Nov	18	1911
O'G							
O'G							
Ogrodnik	Julia	7		31037	Nov	9	1911
Og							
O'Halloran	Mary A	7		30267	Nov	1	1911
O'Hare	Josephine	7		33785	"	4	"
O'H							
O'H							
O'H							
Oh							
Oh							
Oh							
Oh							

O

OCT

DEC

1911

2 PART YR

GROOM

NAME OF GROOM		VOL.	PAGE	NUMBER	DATE		
SURNAME	GIVEN NAME				MONTH	DAY	YEAR
Oi							
Oj							
O'Keefe	Cornelius J	7		33207	Nov	28	1911
O'Keefe	Michael J	7		33439	Dec	1	"
O'K							
Ok							
O'L							
O'L							
O'L							
O'L							
Oliver	William C	7		32449	Nov	1	1911
Olivety	Antonio	7		30425	"	2	"
Olmstead	William J	7		30667	"	6	"
Oliver	Harry C W	7		32277	"	20	"
Olson	John	7		32755	"	24	"
Olson	Oscar	7		33111	"	28	"
Ollowitz	Philip	7		33423	Dec	1	"
Oldinetzky	Isidore	7		33937	"	6	"
Oliveri	Vincenzo	7		34059	"	7	"
Olarsch	David	7		35405	"	20	"
Olitsky	Morris	7		35875	"	23	"
Ol							
Ol							
Ol							
Ol							
O'M							
O'M							
O'M							
O'M							
Om							
Om							

BRIDE

NAME OF BRIDE		VOL.	PAGE	NUMBER	DATE		
SURNAME	GIVEN NAME				MONTH	DAY	YEAR
Oi							
Oj							
O'K							
O'K							
O'K							
Ok							
O'Leary	Mary E	7		36589	Dec	20	1911
O'L							
O'L							
O'L							
Olshanesky	Bessie	7		31443	Nov	13	1911
Olsen	Sarah	7		31909	"	16	"
Oldroyd	Helen	7		32209	"	20	"
Oldstein	Ida	7		36119	Dec	27	"
Ol							
Ol							
Ol							
Ol							
Ol							
Ol							
Ol							
Ol							
Ol							
Ol							
O'M							
O'M							
O'M							
O'M							
Om							
Om							

ZYXWVUTS

RPONMLKJI

1911

2 PART YR

O

OCT

DEC

GROOM

Name of Groom: Surname	Given Name	Vol.	Page	Number	Date: Month	Day	Year
O'Neill	John	8		30209	Nov	1	1911
O'Neill	Francis R	8		30479	"	3	"
O'Neill	Thomas B	[illegible]		31047	"	9	"
O'Neill	Patrick T	7		31741	"	15	"
O'N							
O'N							
O'N							
O'N							
O'N							
O'N							
O'N							
O'N							
O'N							
O'N							
On							
On							
Oo							
Oppenheimer	Herbert D	7		31653	Nov	14	1911
Opochinsky	Louis	7		33491	Dec	1	"
Op							
O'Rourke	Francis J	7		36381	Dec	28	1911
O'R							
O'R							
O'R							
Orchard	John H	7		32681	Nov	24	1911
Orig	Henry J	7		34505	Dec	11	"
Orth	William	7	Word	34652	"	12	"
Orth	Frederick C	7		35133	"	18	"
Orange	Henry	7		36287	"	28	"
Or							
Or							
Or							
Or							
Or							

BRIDE

Name of Bride: Surname	Given Name	Vol.	Page	Number	Date: Month	Day	Year
O'Neill	Teresa A	7		30793	Nov	6	1911
O'Neill	Ellen	7		31389	"	13	"
O'N							
O'N							
O'N							
O'N							
O'N							
O'N							
O'N							
O'N							
O'N							
O'N							
O'N							
O'N							
On							
On							
Oo							
Op							
Op							
Op							
O'Rourke	Mary E	7		31575	Nov	14	1911
O'R							
O'R							
O'R							
Orlowicz	Anna	7		30545	Nov	4	1911
Orth	Anna	7		33267	"	29	"
Oravecz	Mary	7		34129	Dec	7	"
Ornstein	Dora	7		36551	"	30	"
Or							
Or							
Or							
Or							
Or							
Or							

O

OCT

DEC

1911

2 PART YR

ZYXWVUTS RPON

O 27831

GROOM

Name of Groom: Surname	Given Name	Vol.	Page	Number	Date: Month	Day	Year
O'S							
O'S							
O'S							
Osheror	Meyer	7		30535	Nov	4	1911
Osipow	Benson	7		31955	"	17	"
Ostapuw	Marko	7		32549	"	23	"
Ostrovsky	Gabe	7		32741	"	24	"
Osman	Meyer	7		34109	Dec	7	"
Ossofsky	Sam	7		34397	"	11	"
Os							
Os							
Os							
O'T							
O'T							
Otierno	Pasquale	7		35207	Dec	18	1911
Ot							
Ot							
Ot							
Ot							
Ot							
Ot							
Oustucky	Joseph	7		35163	Dec	18	1911
Ou							
Ovenden	Mark	7		35409	Dec	20	1911
Ov							
Owens	James H	7		33495	Dec	1	1911
Owens	William L	7		35183	"	18	"
Ow							
Ow							
Oxley	John H	7		35859	Dec	23	1911
Oy							
Ozne	Samuel	7		36497	Dec	29	1911

71—27881

BRIDE

Name of Bride: Surname	Given Name	Vol.	Page	Number	Date: Month	Day	Year
O'Shaughnessy	Ellen	7		30513	Nov	3	1911
O'Sullivan	Anna	7		34081	Dec	7	"
O'S							
Osterweis	Blanche	7		31157	Nov	9	1911
Osterberg	Lillian M	7		31233	"	10	"
Ostner	Sophie M	7		32181	"	20	"
Osipow	Olga	7		32865	"	25	"
Osenofski	Bertha	7		33517	Dec	2	
Osterholz	Lena	7		33843	"	5	"
Oswald	Marie	7		33963	"	6	
Os							
Os							
O'T							
O'T							
Othile	Sadie	7		36287	Dec	28	1911
Ottaviano	Carmela	7		36543	"	30	"
Ot							
Ot							
Ot							
Ot							
Ot							
Ou							
Ou							
Ov							
Ov							
Owens	Margaret C	7		33097	Nov	27	1911
Ow							
Ow							
Ow							
Ox							
Oy							
Oz							

Z Y X W V U T S

O

OCT

DEC

1911

2 PART YR

GROOM

BRIDE

0

OCT

DEC

1911

2 PART YR

NAME OF GROOM		VOL.	PAGE	NUMBER	DATE		
SURNAME	GIVEN NAME				MONTH	DAY	YEAR
Oa							
Oa							
Oa							
O'Brien	John	8		30440	Oct	30	1911
O'Brien	Daniel M	8		34634	Dec	12	"
O'Beirne	Frank J	8		35108	"	18	"
O'Brien	Clyde N	8		35722	"	22	"
O'Brien	James J	8		36078	"	26	"
O'B							
O'B							
O'B							
O'B							
O'B							
O'B							
O'B							
O'B							
Ob							
Ob							
Ob							
Ob							
Ob							
Ob							
Ob							
O'Connor	John	8		30740	Nov	6	1911
O'Connor	Michael	8		31198	"	10	"
O'Connor	James	8		32124	"	24	"
O'Connell	Joseph	8		32124	"	28	"
O'Connor	Daniel	8		35380	Dec	19	"
O'C							
O'C							
O'C							
O'C							
O'C							
O'C							
O'C							
O'C							
O'C							
Oc							
Oc							
Oc							

NAME OF BRIDE		VOL.	PAGE	NUMBER	DATE		
SURNAME	GIVEN NAME				MONTH	DAY	YEAR
Oa							
Oa							
Oa							
O'Brien	Jeanette J	8		30480	Nov	3	1911
O'Brien	Mae J	8		30928	"	8	"
O'Brien	Mary	8		31770	"	15	"
O'Brien	Margaret M	8		32170	"	20	"
O'Brien	Ursula A	8		32184	"	25	"
O'Brien	Margaret	8		35092	Dec	16	"
O'Brien	Elizabeth M	8		35566	"	19	"
O'Beirne	Della A	8		35636	"	21	"
O'Brien	Nellie A	8		36342	"	28	"
O'B							
O'B							
O'B							
O'B							
O'B							
Obravaja	Dora J	8		32566	Dec	2	1911
Oberstein	Annie	8		36608	"	30	"
Obrist	Louise	8		36614	"	30	"
Ob							
Ob							
Ob							
Ob							
O'Connor	Sarah L	8		30312	Nov	2	1911
O'Connor	Gadey	8		31450	"	13	"
O'Connor	Josephine	8		32760	"	24	"
O'Connor	Katie	8		34422	Dec	11	"
O'Connor	Susan	8		34652	"	12	"
O'C							
O'C							
O'C							
O'C							
O'C							
O'C							
O'C							
O'C							
O'C							
Occhino	Annetta	8		30982	Nov	8	1911
Oc							
Oc							

RPONMLKJIHGFEDCBA

79-27881

GROOM

Name of Groom: Surname	Given Name	Vol.	Page	Number	Date: Month	Day	Year
O'Donnell	Hugh	8		31786	Nov	16	1911
O'Donohue	William J	8		33616	Dec	2	"
O'D							
O'D							
O'D							
O'D							
O'D							
O'D							
O'D							
Odemski	Frank	8		31186	Nov	10	1911
Od							
Od							
Oe							
Oe							
Oe							
O'Farrell	Michael J	8		34114	Dec	7	1911
O'F							
Of							
O'G							
O'G							
Og							
Og							
O'Hara	Domenico	8		33010	Nov	27	1911
O'H							
O'H							
O'H							
O'H							
Ohliger	Charles	8		30268	Nov	1	1911
Ohme	George	8		32474	"	22	"
Oh							
Oh							

BRIDE

Name of Bride: Surname	Given Name	Vol.	Page	Number	Date: Month	Day	Year
O'D							
O'D							
O'D							
O'D							
O'D							
O'D							
O'D							
O'D							
O'D							
Odojian	Loosarpy	8		35116	Dec	18	1911
Od							
Od							
Oehren	Cleopatre	8		30822	Nov	6	1911
Oe							
Oe							
O'F							
O'F							
Ofsijewitz	Ida	8		32886	Nov	25	1911
Offenbach	Louise M	8		36318	Dec	28	"
O'Grady	Ellen J	8		31246	Nov	10	1911
O'G							
Og							
Og							
O'Hara	Helen	8		31876	Nov	16	1911
O'Hara	Lydia C	8		32534	"	22	"
O'H							
O'H							
O'H							
Ohken	Helma A	8		35060	Dec	16	1911
Oh							
Oh							
Oh							

O

OCT

DEC

1911

2 PART YR

GROOM

Name of Groom: Surname	Given Name	Vol.	Page	Number	Date: Month	Day	Year
Oi							
Oj							
O'Keeffe	John	8		31726	Nov	15	1911
O'Kun	Hyman	8		36562	Dec	30	"
O'K							
Ok							
O'Leary	Henry	8		32060	Nov	18	19[illegible]
O'L							
O'L							
O'L							
Olson	Carl E	8		30022	Oct	30	19[illegible]
Olsson	Elis	8		35376	Dec	19	"
Olsson	Nils O	8		35882	"	23	"
Ol							
Ol							
Ol							
Ol							
Ol							
Ol							
Ol							
Ol							
Ol							
Ol							
Ol							
Ol							
O'Meara	Martin	8		30200	Nov	1	1911
O'M							
O'M							
O'M							
Om							
Om							
On							

BRIDE

Name of Bride: Surname	Given Name	Vol.	Page	Number	Date: Month	Day	Year
Oi							
Ojerholm	Karin T	8		33436	Dec	1	1911
O'Keefe	Anna M	8		31896	Nov	16	1911
O'Keefe	Nellie	8		36092	Dec	26	"
O'K							
Okoner	Bella	8		33802	Dec	5	19[illegible]
Oken	Gussie	8		35400	"	20	"
Okum	Gussie	8		36108	"	27	"
O'Leary	Helen V	8		32214	Nov	20	1911
O'Leary	Margaret	8		35504	Dec	20	"
O'L							
O'L							
Oliviero	Giuseppina	8		30380	Nov	2	19[illegible]
Olchek	Sadie	8		30568	"	4	"
Olivette	Giuseppina	8		31638	"	14	"
Oliver	Annie	8		32516	"	22	"
Oliver	Ellen A	8		33064	"	27	
Olsen	Marie	8		33814	Dec	5	
Ol							
Ol							
Ol							
Ol							
Ol							
Ol							
Ol							
Ol							
Ol							
O'M							
O'M							
O'M							
O'M							
Om							
Om							

O

OCT

DEC

1911

2 PART YR

GROOM

NAME OF GROOM		VOL	PAGE	NUMBER	DATE		
SURNAME	GIVEN NAME				MONTH	DAY	YEAR
O'Neill	Peter G	8		32532	Nov	22	1911
O'Neill	William G	8		33400	Dec	1	"
O'Neil	Joseph A	8		36168	"	27	"
O'N							
O'N							
O'N							
O'N							
O'N							
O'N							
O'N							
O'N							
O'N							
O'N							
O'N							
On							
On							
Oo							
Opawa	Joseph	8		31564	Nov	14	1911
Oppenheim	Joseph S	8		33484	Dec	1	"
Op							
O'Rourke	James J	8		35896	Dec	26	1911
O'R							
O'R							
O'R							
Orlando	Vincenzo	8		31090	Nov	9	1911
Orgel	Simon	8		33100	"	28	"
Orbach	Solomon	8		33554	Dec	2	"
Orth	William	8		34652	"	12	"
Ornande	Daniel	8		35298	"	19	"
Orsi	Adolfo	8		35952	"	26	"
Orefice	Cesare	8		36286	"	28	"
Or							
Or							
Or							

BRIDE

NAME OF BRIDE		VOL	PAGE	NUMBER	DATE		
SURNAME	GIVEN NAME				MONTH	DAY	YEAR
O'Neil	Nellie	8		30438	Nov	3	1911
O'Neill	Josephine L	8		32402	"	20	"
O'Neill	Mary	8		32944	"	27	"
O'N							
O'N							
O'N							
O'N							
O'N							
O'N							
O'N							
O'N							
O'N							
O'N							
O'N							
On							
On							
Oo							
Opferkuch	Lydia J	8		30264	Nov	1	1911
Opfitz	Anny	8		31986	"	23	"
Op							
O'R							
O'R							
O'R							
O'R							
Orlansky	Rose	8		30184	Nov	1	1911
Orellar	Maria G	8		32378	"	2	"
Orrick	Cornelia M	8		30956	"	8	"
Oravetz	Rosalia Z	8		32628	"	23	"
Orswell	Emeline A	8		32872	"	25	"
Ori	Maria	8		34064	Dec	7	"
Ornstein	Pauline	8		34402	"	11	"
Or							
Or							
Or							

O—27581

0

OCT

DEC

1911

2 PART YR

GROOM

NAME OF GROOM Surname	Given Name	Vol.	Page	Number	DATE Month	Day	Year
O'Sullivan	Richard	8		34424	Dec.	11	1911
O'S							
O'S							
Osofsyk	Frank	8		30684	Nov.	6	1911
Osterhorn	Carl	8		31832	"	16	"
Oster	Louis	8		32438	"	22	"
Osherowitz	Louis	8		32568	"	25	"
Osborne	John	8		35188	Dec.	19	"
Os							
Os							
Os							
Os							
O'T							
O'T							
Otte	Frank	8		35260	Dec.	18	1911
Ot							
Ot							
Ot							
Ot							
Ot							
Ot							
Ou							
Ou							
Overfelser	Williams L.	8		34830	Dec.	14	1911
Overton	John L.	8		35132	"	20	"
Ow							
Ow							
Ow							
Ow							
Ox							
Oy							
Ozug	Adalbert	8		30630	Nov.	4	1911

71—37880

BRIDE

NAME OF BRIDE Surname	Given Name	Vol.	Page	Number	DATE Month	Day	Year
O'Sullivan	Bridget	8		31980	Nov.	17	1911
O'Sullivan	Mary F.	8		35486	Dec.	20	"
O'S							
Osberg	Fanny	8		31668	Nov.	15	1911
Osur	Sarah	8		34942	Dec.	15	"
Os							
Os							
Os							
Os							
Os							
Os							
Os							
O'T							
O'T							
Ot							
Ot							
Ot							
Ot							
Ot							
Ot							
Ot							
Ou							
Ou							
Overton	Eva L.	8		35412	Dec.	20	1911
Ov							
Ow							
Ow							
Ow							
Ow							
Oxelovich	Jennie	8		35962	Dec.	2	1911
Oy							
Oz							

ZYXWVUTS

1911

2 PART YR

O

OCT

DEC

GROOM

BRIDE

P

JAN

APR

START

P

FILE

NAME OF BRIDE		VOL.	PAGE	NUMBER	DATE		
SURNAME	GIVEN NAME				MONTH	DAY	YEAR

1911

2 PART YR

GROOM

BRIDE

P

JAN

APR

1911

2 PART YR

NAME OF GROOM Surname	Given Name	Vol.	Page	Number	Date Month	Day	Year
Pappalardo	Giovanni	1		82	Jan	2	10
Papas	Paul	1		481	"	6	"
Pasucci	Giuseppe	1		665	"	7	"
Pandolfo	Vincenzo	1		1189	"	10	"
Palega	Pietro	1		1833	"	19	"
Palandro	Vincenzo	1		1881	"	20	"
Purizzi	Guido	1		2146	"	23	"
Palamuso	Calogero	1		2269	"	23	"
Parigi	Ambrogio	1		3115	"	31	"
Panfovits	Franz	1		3161	Feb	1	"
Paul	Ernest	1		3247	"	2	"
Palmisano	Vito	1		3300	"	2	"
Pusano	Giovanni	1		3379	"	2	"
Parker	Everett L	1		3511	"	4	"
Paskie	Samuel	1		3667	"	6	"
Pasquetti	Alphonse	1		3717	"	6	"
Paul	Marshall N	1		3801	"	7	"
Pakas	[illegible]	1		4105	"	10	"
Panas	Stephan	1		4215	"	14	"
Panzarino	Giuseppe	1		4615	"	16	"
Paul	Wilbur L	1		4785	"	16	"
Patriarca	Salvatore	1		4905	"	17	"
Parodi	Giuseppe	1		5019	"	18	"
Patterson	George A	1		5137	"	20	"
Paparella	Vito	1		5205	"	20	"
Pomurance	Samuel	1		5321	"	21	"
Pallay	John	1		5631	"	24	"
Pasquetta	Gennaro	1		5761	"	25	"
Pagano	Antonio	1		5817	"	27	"
Pareti	Giovanni	1		5867	"	27	"
Panzo	Antonio	1		5897	"	27	"
Paperno	Leon A	1		6353	Mar	4	"
Parnes	Sam	1		6537	"	7	"
Paganica	Ferdinando	1		6749	"	9	"
Paster	Morris	1		6919	"	11	"
Passione	Salvatore	1		6943	"	11	"
Pasquerella	Nicholas G	1		7727	"	21	"
Paulhus	Joseph G	1		7845	"	22	"
Patricolo	Giuseppe	1		7853	"	23	"
Paolucci	Pasquale	1		7919	"	23	"
Pariai	Paolo	1		8093	"	25	"
Pager	Bronis	1		8147	"	25	"
Palazzi	Augusto	1		8235	"	27	"
Pakka	Matt	1		8563	"	31	"
Passariello	Antonio	1		8695	April	1	"
Parsons	Darlan	1		8703	"	3	"
Parker	Leonard A	1		9539	"	12	"
Paul	Stephan	1		9855	"	15	"
Pa							

NAME OF BRIDE Surname	Given Name	Vol.	Page	Number	Date Month	Day	Year
Payne	Rosa	1		461	Jan	5	1911
Pago	Ray	1		496	"	6	"
Pafat	Sadra Az	1		1247	"	13	"
Paterson	Anne	1		1443	"	16	"
Pabst	Hilda G	1		1720	"	18	"
Papa	Mary	1		1820	"	19	"
Pansel	Lillian M	1		1961	"	20	"
Pastuszczyn	Anna	1		2221	"	24	"
Pahaf	Carmina	1		2489	"	25	"
Pankey	Edna	1		2621	"	26	"
Palko	Meri	1		2655	"	27	"
Patrick	Angleseya W	1		3153	Feb	1	"
Patla	Catharine	1		3209	"	1	"
Partafes	Benedetto	1		2261	"	2	"
Pacelli	Teresa	1		2219	"	2	"
Partyka	Catharina	1		3227	"	2	"
Pazon	Anastasia	1		3483	"	14	"
Palazzo	Irene D	1		4027	"	9	"
Paraszczij	Eudocia	1		4085	"	10	"
Paolicelli	Serina	1		4223	"	11	"
Panayota	Anastasia	1		4289	"	11	"
Paglidro	Marianna	1		4361	"	14	"
Patti	Rosina	1		4371	"	14	"
Parojop	Mary	1		4393	"	14	"
Pastyka	Marie	1		4659	"	15	"
Parker	Florence L	1		4727	"	16	"
Pugliarg	Lucia	1		4847	"	17	"
Pirrasola	Salvatrice	1		4915	"	18	"
Palmatier	Amy L	1		4961	"	18	"
Paschtet	Annie	1		5009	"	18	"
Parodowska	Bronislava	1		5155	"	20	"
Pastina	Antonetta	1		5605	"	24	"
Palaky	Mary L	1		5623	"	24	"
Parnes	Louga	1		5809	"	27	"
Payne	Lillie	1		5913	"	27	"
Pasqualotti	Giovanni	1		5951	"	27	"
Payne	Mary L	1		6143	Mar	1	"
Parip	Dora	1		6227	"	4	"
Packer	Mabel F	1		6347	"	4	"
Pabst	Elsie	1		6501	"	6	"
Paez	Catalina V	1		6565	"	7	"
Parigi	Sebastiana	1		6679	"	9	"
Paul	Margaret	1		6711	"	9	"
Palsson	Hilda	1		7021	"	13	"
Papagno	Beatrice	1		7043	"	13	"
Pall	Elena	1		7073	"	14	"
Pantano	Jerica	1		7123	"	14	"
Payne	Mary A	1		7133	"	14	"
Patterson	Irene G	1		7137	"	14	"

Continued next page

GROOM

P

JAN
APR

Name of Groom: Surname	Given Name	Vol.	Page	Number	Date: Month	Day	Year
Pa							
Pa							
Pa							
Pa							
Pa							
Pa							
Pa							
Pa							
Pa							
Pa							
Pa							
Pa							
Pa							
Pa							
Pa							
Pa							
Pa							
Pa							
Pa							
Pa							
Petraglia	Salvatore	1		445	Jan	5	1911
Perlman	Louis	1		581	"	7	"
Perlman	Louis	1		635	"	7	"
Peters	George H	1		695	"	9	"
Peterson	William	1		739	"	9	"
Pennetto	John B M	1		971	"	10	"
Peter	George	1		973	"	10	"
Peragine	Michele	1		1153	"	12	"
Petsakos	Nicholas S	1		1367	"	14	"
Perlmutter	Moses	1		1555	"	16	"
Perlman	Sam	1		1711	"	18	"
Perlak	Frank	1		2039	"	21	"
Pegliatico	Salvatore	1		2145	"	23	"
Pearson	William	1		2249	"	23	"
Perella	Gaetano	1		2327	"	24	"
Pertak	Kajetan	1		2823	"	28	"
Perchyniec	Alex	1		3369	Feb	3	"
Perowitka	Joseph	1		3697	"	6	"
Peterson	Claes A L	1		3719	"	6	"
Pekurny	George	1		3759	"	7	"

74 27831

BRIDE

1911

2 PART YR

Name of Bride: Surname	Given Name	Vol.	Page	Number	Date: Month	Day	Year
Pampinto	Concetta	1		7165	Mar	14	1911
Palfotta	Maria	1		7503	"	18	"
Pally	Esther	1		7513	"	20	"
Paul	Ida	1		7539	"	20	"
Part	Sarah	1		7549	"	20	"
Pallaro	Giuseppina	1		7733	"	21	"
Pappas	Eugenia	1		7745	"	21	"
Paullin	Anna H	1		8287	"	28	"
Page	Theresa E	1		8467	"	30	"
Panter	Gussie	1		8625	April	1	"
Pavlnoff	Ida	1		8641	"	1	"
Palladino	Maria	1		8667	"	1	"
Patterson	Helen E	1		8709	"	3	"
Pantasso	Cristina	1		8753	"	3	"
Patalano	Angelina	1		8791	"	3	"
Payton	Anna L	1		8853	"	4	"
Pape	Annie	1		8949	"	5	"
Pack	Rosie	1		9005	"	5	"
Page	Katie E	1		9193	"	8	"
Pattison	Myrna E	1		9489	"	11	"
Parente	Elvira	1		9517	"	12	"
Pasquiez	Lily M	1		9765	"	14	"
Patricola	Giuseppina	1		9913	"	15	"
Pantano	Calogera	1		9959	"	17	"
Penoski	Rosina	1		131	Jan	3	1911
Perel	Celia	1		201	"	4	"
Peters	Minnie	1		239	"	4	"
Pepe	Rosa	1		361	"	5	"
Pescuttle	Ida	1		500	"	6	"
Pearson	Teckla L	1		575	"	7	"
Peters	Helen	1		781	"	9	"
Petrinek	Sadie	1		855	"	10	"
Peczenik	Mary	1		859	"	10	"
Pettine	Marsa C	1		1271	"	15	"
Perillo	Filomena	1		1939	"	19	"
Petruzzi	Rose	1		2407	"	25	"
Petroskevich	Maria	1		2561	"	26	"
Peduto	Arcangela	1		2609	"	26	"
Perasso	Rosa	1		2743	"	28	"
Perrotta	Adele	1		3339	Feb	2	"
Pester	Dora	1		3865	"	8	"
Peatow	Inez H	1		3949	"	8	"
Peck	Mamie	1		4631	"	15	"
Pelletieri	Rosie	1		4679	"	16	"

Continued next page

GROOM

P — **JAN APR**

Name of Groom: Surname	Given Name	Vol.	Page	Number	Date: Month	Day	Year
Pearlman	Harris	1		4381	Feb	14	1911
Persson	Carl J	1		4523	"	15	"
Perrigo	Bryon A	1		4625	"	15	"
Pearson	Henry W	1		5229	"	21	"
Perlin	Jacob	1		5875	"	27	"
Perricone	Giuseppe	1		6095	Mar	1	"
Pelzmann	Jose	1		6473	"	6	"
Peterson	Isaac G	1		6807	"	10	"
Petterson	John M	1		6843	"	10	"
Pelzinger	Sam	1		6963	"	13	"
Peltar	Jacob	1		7125	"	14	"
Pembleton	Harry J	1		7183	"	15	"
Perlstein	Nathan	1		7217	"	15	"
Percival	Walter J	1		7389	"	17	"
Pecorino	Vincenzo	1		7627	"	20	"
Percival	Charles H	1		7739	"	21	"
Pedulla	Domenico A	1		8139	"	27	"
Peyron	Anthony	1		8157	"	27	"
Penyster	Simon	1		8225	"	27	"
Perkins	Murcer L	1		8409	"	29	"
Pearson	Frank	1		8421	"	29	"
Peticofer	Philip G	1		8471	"	30	"
Pennisi	Angelo	1		8967	April	5	"
Petrie	John W	1		9091	"	6	"
Pegg	Joseph J	1		9351	"	10	"
Petersen	Julius M	1		9595	"	12	
Pe							
Pe							
Pe							
Pe							
Pe							
Pe							
Pe							
Pe							
Pe							
Pe							
Pe							
Pe							
Pe							
Pe							
Pe							
Pe							
Pe							
Pe							
Pe							
Pe							
Pe							
Pe							
Pe							

BRIDE

1911 — **2 PART YR**

Name of Bride: Surname	Given Name	Vol.	Page	Number	Date: Month	Day	Year
Peal	Ethel L	1		5051	Feb	20	1911
Pearle	Catarina	1		5399	"	23	"
Pearl	Charlotte	1		5931	"	27	"
Perlman	Bella	1		6169	Mar	2	"
Pergament	Edna	1		6291	"	2	"
Pettina	David J	1		6625	"	8	"
Petrillo	Maria G	1		6691	"	8	"
Peyza	Laberia	1		6704	"	9	"
Pelosso	Maria	1		6741	"	9	"
Peruso	Anna	1		6753	"	9	"
Penso	Mary	1	—	6905	"	11	"
Perla	Bertha	1		7237	"	15	"
Pedersen	Mina	1		7321	"	16	"
Pearlman	Mary	1		7781	"	22	"
Pepio	Garbretta	1		7807	"	22	"
Pennisi	Maria	1		7959	"	23	"
Peuttand	Edith L	1		8557	"	30	"
Perillo	Clementine	1		8801	April	3	"
Petterson	Hulda A	1		8847	"	4	"
Perloff	Adela	1		8863	"	4	"
Pedibell	Honor E	1		8883	"	4	"
Perlman	Rachel	1		8939	"	5	"
Petterson	Jeanette	1		8979	"	5	"
Pelersi	Cecilia	1		9011	"	5	"
Peters	Elizabeth	1		9131	"	6	"
Pellecchia	Carolina	1		9233	"	8	"
Perlman	Dorothy	1		9545	"	12	"
Pernice	Elena	1		9903	"	15	"
Pe							
Pe							
Pe							
Pe							
Pe							
Pe							
Pe							
Pe							
Pe							
Pe							
Pe							
Pe							
Pe							
Pe							
Pe							
Pe							
Pe							
Pe							
Pe							
Pe							
Pe							

P

JAN APR

1911

2 PART YR

GROOM

Name of Groom: Surname	Given Name	Vol.	Page	Number	Date: Month	Day	Year
Pfeiffer	Charles E	1		2107	Jan	21	1911
Pfl[illegible]	Edward R	1		4173	Feb	10	"
Pfluegner	Charles	1		9535	April	10	"
Pf							
Pf							
Pf							
Pf							
Pf							
Phillips	Aaron K	1		4417	Feb	14	1911
Phykitt	Harry	1		5613	"	24	
Phillips	Maurice D	1		9235	April	8	"
Ph							
Ph							
Ph							
Ph							
Ph							
Ph							
Ph							
Ph							
Ph							
Ph							
Ph							
Ph							
Ph							
Ph							
Ph							
Ph							
Ph							
Ph							
Ph							
Ph							
Ph							
Ph							

BRIDE

Name of Bride: Surname	Given Name	Vol.	Page	Number	Date: Month	Day	Year
Pf[illegible]	Gertrude K	1		6125	Mar	1	1911
Pf							
Pf							
Pf							
Pf							
Pf							
Pf							
Pf							
Phillips	Ethel C	1		403	Jan	5	1911
Phillips	Edith	1		1401	"	14	"
Philipowitz	Dena	1		1765	"	18	"
Phipps	Alice M	1		1909	"	19	"
Phetteplace	Josephine	1		2267	"	23	"
Phelan	Katherine	1		5135	Feb	20	"
Phillips	Minnie	1		7825	Mar	22	"
Phillips	Lillian K	1		4785	April	14	"
Ph							
Ph							
Ph							
Ph							
Ph							
Ph							
Ph							
Ph							
Ph							
Ph							
Ph							
Ph							
Ph							
Ph							
Ph							
Ph							
Ph							

P

JAN

APR

GROOM

Name of Groom: Surname	Given Name	Vol.	Page	Number	Date: Month	Day	Year
Pietruszka	Michael	1		709	Jan	9	1911
Pickering	Arthur	1		1369	"	14	
Pileckas	Joseph	1		1416	"	16	"
Pietrowski	John	1		1521	"	16	"
Piecuch	Andrzey	1		1845	"	19	"
Pignataro	Luigi	1		2189	"	23	"
Pinsker	Morris	1		3121	"	31	"
Piskun	Teodor	1		3375	Feb	3	"
Pihurko	Michael	1		3913	"	8	"
Pinder	Norman C	1		4211	"	11	"
Pinard	Emile A	1		5845	"	27	"
Pitegoff	Benjamin	1		6007	"	28	"
Pinto	Angelo	1		6745	Mar	9	"
Pilkey	Clifford	1		7361	"	17	"
Pinto	Dalm	1		7729	"	21	"
Piacente	Giovanni	1		7733	"	21	"
Pitry	Gerardo	1		7823	"	22	"
Piriggi	Frank	1		9635	April	13	"
Pierce	Harrison F	1		9757	"	13	"
Pidegeon	William J	1		9765	"	14	"
Pi							
Pi							
Pi							
Pi							
Pi							
Pi							
Pi							
Pi							
Pi							
Plant	Jacob M	1		9295	April	10	1911
Plofsky	Isidor	1		45	Jan	3	1911
Plotnick	Robert	1		71	"	3	"
Plaar	Mark	1		193	"	4	"
Platt	Morris	1		1417	"	16	"
Plath	Wesley	1		2611	"	26	"
Plys	Theodor	1		2707	"	28	"
Plotnik	Isidor	1		4207	Feb	11	"
Ploger	William	1		5373	"	21	"
Platek	Sam	1		6093	Mar	2	"
Plaskett	August	1		7685	"	21	"
Ploeger	Arnold J	1		7963	"	23	"
Platt	William	1		8263	"	28	"

BRIDE

Name of Bride: Surname	Given Name	Vol.	Page	Number	Date: Month	Day	Year
Pivover	Marie	1		1363	Jan	14	1911
Pieplow	Lucy M	1		1795	"	18	"
Piontek	Katarzyna	1		1915	"	19	"
Pinckney	Augusta T	1		3301	Feb	3	"
Pidhirna	Michaling	1		4491	"	14	"
Pipska	Mary	1		4893	"	17	"
Pirrello	Francesca	1		4931	"	18	"
Pick	Annie	1		5291	"	21	"
Piraino	Teresina	1		5863	"	27	"
Pickering	Elizabeth	1		5911	"	27	"
Pike	Marion A	1		6303	Mar	4	"
Picetsky	Lizzie	1		6487	"	6	"
Pitzele	Jinie	1		6521	"	7	"
Piantanelli	Margherita	1		8009	"	24	"
Pisani	Consiglia M	1		8489	"	30	"
Pittaluga	Pierina	1		8795	April	1	"
Pim	Mabel S	1		8951	"	5	"
Piccola	Vincenza	1		9263	"	8	"
Piovano	Clara M	1		9283	"	10	"
Pillaro	Antonettie	1		9317	"	10	"
Pippa	Teresa	1		9881	"	15	"
Pichards	Madeline L	1		9923	"	15	"
Pi							
Pi							
Pi							
Pi							
Pi							
Pi							
Pi							
Pi							
Plisek	Rose	1		1355	Jan	14	1911
Plishko	Rona	1		3401	Feb	3	"
Plechinger	Catharina	1		5083	"	20	"
Platner	Etta	1		5509	"	23	"
Plaza	Mary	1		5561	"	24	"
Plokin	Annie	1		7545	Mar	20	"
Plato	Rawena	1		7795	"	22	"
Pleger	May E	1		7985	"	24	"
Platz	Julia	1		8193	"	27	"
Pleger	Mary E	1		8599	"	31	"
Placek	Mary	1		9943	April	17	"
Pl							

1911

2 PART YR

GROOM

NAME OF GROOM		VOL.	PAGE	NUMBER	DATE		
SURNAME	GIVEN NAME				MONTH	DAY	YEAR
Pomerang	Jacob	1		43	Jan.	3	1911
Powel	Harry C.	1		281	"	4	"
Post	Frank C.	1		825	"	9	"
Polk	Ferdinand	1		989	"	11	"
Polomecak	Joseph	1		1123	"	12	"
Polansky	Mike	1		1205	"	12	"
Polansky	David	1		1339	"	14	"
Polt	Joseph	1		1573	"	17	"
Porgarg	Raffaele	1		1629	"	17	"
Pollock	Maltrice	1		2115	"	23	"
Powers	Edward J.	1		2475	"	25	"
Podwiring	Stephen	1		3061	"	31	"
Powers	Frank C.	1		3167	Feb.	1	"
Portogrese	Filippo	1		3665	"	6	"
Potter	Curtis	1		4055	"	9	"
Polito	Gaetano	1		4369	"	14	"
Powch	Justin	1		4621	"	15	"
Podlesny	Luca	1		4663	"	16	"
Polin	Louis	1		5047	"	20	"
Pollack	Max	1		5223	"	21	"
Posfiail	Ferdinand	1		5489	"	23	"
Port	Harry	1		6105	Mar.	1	"
Polotschnik	Franz	1		6207	"	2	"
Po[illegible]	Frank C.	1		6447	"	6	"
Pofle	Sidney	1		6611	"	8	"
Pozolsky	Louis	1		6823	"	11	"
Polizio	Emilio	1		6971	"	13	"
Powell	John	1		7491	"	18	"
Porter	Joseph C.	1		7577	"	20	"
Pollard	George	1		7740	"	21	"
Postiglione	Michele	1		7905	"	23	"
Pogorelsky	Max	1		8079	"	25	"
Pollack	Sam	1		8507	"	28	"
Portius	Herman	1		8589	"	31	"
Potter	Frederick W.	1		867	April	1	"
Pohl	Albert W.	1		8815	"	3	"
Porflon	John	1		8901	"	4	"
Poitevent	Wade	1		8965	"	5	"
Ponzi	Luigi	1		9011	"	5	"
Pollasky	William	1		9619	"	13	"
Poltzer	Louis	1		9639	"	13	"
Piotkin	Sam	1		9653	"	13	"

BRIDE

NAME OF BRIDE		VOL.	PAGE	NUMBER	DATE		
SURNAME	GIVEN NAME				MONTH	DAY	YEAR
Pozerman	Ethel	1		247	Jan.	4	1911
Porthig	Elizabeth	1		460	"	5	"
Polanzer	Milka	1		479	"	5	"
Poltl	Franziska	1		645	"	6	"
Portelle	Concetta	1		665	"	7	"
Polidora	Grazia	1		1145	"	12	"
Porter	Eleanor M.	1		1329	"	14	"
Pollock	Minnie	1		1471	"	16	"
Powers	Mary A.	1		1985	"	20	"
Popik	Mollie	1		1995	"	20	"
Power	Ethel G.	1		2207	"	23	"
Poole	Ida	1		2225	"	23	"
Popowtack	Anna	1		2657	"	27	"
Pojzotto	Rosalia	1		2901	"	30	"
Pollio	Rosina	1		3051	"	31	"
Poggi	Cynthia	1		3279	Feb.	2	"
Pott	Celia	1		3299	"	3	"
Polacsek	Rose	1		3499	"	4	"
Polisink	Anney	1		3589	"	6	"
Porubsky	Amalia	1		3887	"	7	"
Potts	Margaret J.	1		3831	"	7	"
Poetsch	Theresa M.	1		4273	"	11	"
Polansky	Esther	1		4381	"	14	"
Powers	Ellen M.	1		4439	"	14	"
Ponzini	Angiolina	1		4659	"	16	"
Porubsky	Anna	1		4715	"	16	"
Polansky	Sarah	1		4929	"	18	"
Potets	Mary	1		4957	"	18	"
Pohl	Louise	1		5483	"	23	"
Poetters	Marie	1		5655	"	24	"
Porter	Isabelle	1		6773	Mar.	9	"
Powelly	Mary G.	1		719	"	12	"
Ponzichill	Carmie	1		7283	"	16	"
Pollet	Concetta	1		7561	"	20	"
Porter	Marguerite M.	1		8159	"	27	"
Pollack	Lillie	1		8291	"	28	"
Post	Mary G.	1		882	April	3	"
Pollakoff	Minnie	1		9045	"	6	"
Poggenburg	Susan A.	1		9567	"	12	"
Porthuis	Andrew	1		9657	"	13	"

P

JAN

APR

1911

2 PART YR

GROOM

Name of Groom: Surname	Given Name	Vol.	Page	Number	Date: Month	Day	Year
Prisinzano	Angelo	1		51	Jan	3	1911
Proud	Reginald W.	1		121	"	3	"
Pryor	Martin	1		397	"	5	"
Premont	Alphonse W	1		757	"	9	"
Prack	Abraham	1		1283	"	13	"
Prince	Leonard	1		1393	"	14	"
Prennel	John J	1		1795	"	18	"
Protils	Joseph	1		2383	"	25	"
Preston	Charles F. S	1		3761	Feb.	7	"
Primout	Gustave	1		4109	"	10	"
Prajka	Anton	1		4111	"	10	"
Presenzano	Vincenzo	1		4185	"	11	"
Prindle	Dougdas A	1		4453	"	14	"
Pracht	Fridolin	1		4585	"	15	"
Procyk	Theodor	1		4815	"	17	"
Procuo	John	1		4819	"	17	"
Price	Romaine C	1		5541	"	23	"
Procyk	Elias	1		5573	"	24	"
Prutner	Emile	1		5665	"	25	"
Prince	William S	1		5669	"	25	"
Presser	Benny	1		5673	"	25	"
Prevete	Angelo	1		5929	"	27	"
Prager	Samuel	1		6281	Mar.	3	"
Pratt	Frank C	1		6423	"	6	"
Prensky	Abe	1		7113	"	14	"
Prat	Jean	1		7253	"	15	"
Prince	Joseph	1		7379	"	17	"
Prager	Sam	1		7449	"	18	"
Principi	Alessandro	1		8009	"	24	"
Prucha	William	1		8321	"	28	"
Prichep	Morris	1		8357	"	29	"
Priolo	Filippo	1		8757	April	3	"
Proto	Francesco	1		8943	"	5	"
Prager	Abraham	1		9155	"	7	"
Priggs	Fred W.	1		9329	"	10	"
Proscia	Angelo	1		9755	"	13	"
Pr							
Pr							
Pr							
Pr							
Ps omas	John G	1		1967	Jan	20	1911

BRIDE

Name of Bride: Surname	Given Name	Vol.	Page	Number	Date: Month	Day	Year
Prelat	Germaine L	1		121	Jan	3	1911
Priestley	Mary C	1		409	"	5	
Pringle	Charlotte C	1		1381	"	14	"
Prothman	Clara	1		1487	"	16	"
Prochaska	Antoinetta	1		1869	"	19	"
Propp	Marrie	1		2075	"	21	"
Prizibill	Mary	1		2131	"	23	"
Previte	Rosaria	1		2175	"	23	"
Protter	Rose	1		3393	Feb.	3	"
Pritz	Rose	1		3809	"	7	"
Presenzano	Grazia	1		4185	"	11	"
Prootooli	Crissanthe	1		4771	"	16	"
Profeta	Anna	1		4831	"	17	"
Presching	Maria	1		5019	"	18	"
Prestifilippa	Maria A	1		6493	Mar.	6	"
Prager	Ida S	1		7181	"	15	"
Prezziosi	Carmela	1		7331	"	16	"
Prevreau	Marie	1		7669	"	20	"
Price	Rachel	1		7719	"	21	"
Propper	Carrie	1		8315	"	28	"
Proto	Carmela	1		8797	April	3	"
Pressner	Frances M	1		8811	"	3	"
Preston	Esther	1		9777	"	14	"
Prohl	Josephine A	1		9883	"	15	"
Pr							
Pr							
Pr							
Pr							
Pr							
Pr							
Pr							
Pr							
Pr							
Pr							
Pr							
Pr							
Pr							
Pr							
Pr							
Pr							
Pr							
Ps							

GROOM

Name of Groom: Surname	Given Name	Vol.	Page	Number	Date: Month	Day	Year
Puzzo	Vincenzo	1		501	Jan	6	1911
Puma	Giovanni	1		1085	"	12	"
Pulkowska	Daniel	1		2041	"	21	"
Puma	Francis	1		4517	Feb	15	"
Pullberg	Harry	1		4737	"	16	"
Purfield	James L	1		5243	"	21	"
Purphrey	John	1		5739	"	25	"
Purfurst	Irving L	1		6603	Mar	8	"
Pullman	Frank	1		6617	"	8	"
Purcell	James	1		9019	April	5	"
Purrone	Francesco A	1		9039	"	6	"
Pucci	Alberto	1		9283	"	10	"
Pynchon	George M	1		4177	Feb	11	1911
Pypom	Roland A	1		8449	Mar	29	"
Py							

BRIDE

Name of Bride: Surname	Given Name	Vol.	Page	Number	Date: Month	Day	Year
Pulling	Rosie	1		899	Jan	10	1910
Pupka	Marya	1		1273	"	13	"
Purdy	Cora A	1		3613	Feb	6	"
Puglio	Palma	1		3751	"	7	"
Puetz	Elizabeth	1		4503	"	14	"
Pulis	Ethel J	1		4667	"	16	"
Purcell	Catherine	1		5099	"	20	"
Purcell	Mary C F	1		9701	April	13	"
Pu							
Pu							
Pytasinka	Wanda S	1		2023	Jan	20	1911
Pyle	Bertha S	1		8675	April	1	"
Pyne	Catherine	1		9563	"	12	"
Pzechanska	Anna	1		3435	Feb	3	1911

P

JAN

APR

1911

2 PART YR

P-27831

GROOM

NAME OF GROOM		VOL.	PAGE	NUMBER	DATE		
SURNAME	GIVEN NAME				MONTH	DAY	YEAR
Pattinson	Thomas	2		144	Jan.	3	19
Parisier	Samuel	2		188	"	4	
Pagaro	Morris M	2		256	"	4	
Panto	Domenico	2		416	"	5	
Pallack	Abe	2		554	"	6	
Parano	Natale	2		628	"	7	
Parisen	James Jr	2		664	"	7	
Patterson	Michael	2		740	"	9	
Padrone	Raffaele	2		846	"	9	
Pantales	Joseph	2		1290	"	12	
Palmer	Frank	2		1310	"	14	
Pagano	Rosario	2		1428	"	16	
Pargament	Meyer Lo	2		1464	"	16	
Parks	Mayer	2		1514	"	16	
Partoese	Giacchino	2		1770	"	18	
Pasqanante	Paul A	2		1776	"	18	
Parter	James Lo	2		1894	"	19	
Papp	Stefan	2		2074	"	21	
Palmer	Albert V.	2		2178	"	23	
Palluda	Joseph	2		2346	"	24	
Padilla	Pasquale	2		2498	"	26	
Pasynkoff	Leo	2		2664	"	27	
Porlini	Domenico	2		2940	"	30	
Pawluk	Michael	2		3140	Feb	1	
Pawlyk	Basil	2		3148	"	1	
Pawelko	Antonino	2		3596	"	6	
Paszel	Vincenty	2		3668	"	6	
Paskoff	Nazzel	2		4232	"	11	
Parke	William P	2		4398	"	14	
Pazpaceno	Jerome	2		4500	"	14	
Palfy	Doup	2		4512	"	15	
Palis	Agathopulos	2		4520	"	15	
Pafello	Vincenzo	2		4722	"	16	
Palstore	Diodato	2		5090	"	20	
Panich	Bernard	2		5608	"	24	
Palmieri	Nicola	2		5920	"	27	
Paul	Jarodav	2		6058	"	28	
Poneth	Sam	2		6618	Mar	8	
Parente	Raphael	2		6722	"	9	
Paine	William S	2		7126	"	14	"
Panfillo	Cosimo	2		7306	"	16	
Palmieri	Ugo M	2		7548	"	20	"
Payne	Guy	2		7670	"	20	"
Patelli	Vincenzo	2		7676	"	21	"
Palfado	Ugton	2		7694	"	21	"
Palmiero	Giovanni	2		7762	"	22	"
Pacini	Sorguato	2		7784	"	22	"
Passannante	Vito	2		7908	"	23	"
Parenti	Attilio	2		8272	"	28	"

73—97881

BRIDE

NAME OF BRIDE		VOL.	PAGE	NUMBER	DATE		
SURNAME	GIVEN NAME				MONTH	DAY	YEAR
Parlato	Josephine M	2		474	Jan	5	1911
Parpish	Blanche R	2		4810	"	6	
Palare	Katie	2		1042	"	11	
Pazer	Frances	2		1338	"	14	
Palisi	Carmela	2		1384	"	14	
Parone	Tonay Lo	2		1428	"	16	
Pallotta	Elizabetta A	2		1550	"	16	
Pantovitz	Moby	2		1778	"	18	
Parnell	Gaudetta	2		1788	"	18	
Patera	Carmela	2		2260	"	23	
Patrick	Beatrice A	2		2544	"	26	
Parker	Mary	2		2652	"	27	
Parker	Ruby	2		2652	"	27	"
Paiken	Rose	2		2781	"	28	
Pahoc	Anna	2		2848	"	30	
Pandolfo	Vitoria	2		3152	Feb	1	
Paganelli	Anna M	2		3164	"	1	
Pongratz	Catherine	2		3304	"	2	
Pallen	Dora	2		3308	"	2	
Parks	Harriet M	2		3320	"	2	
Paster	Annie	2		3506	"	4	
Payetka	Katharina	2		3596	"	6	
Palma	Concetta	2		3720	"	6	
Pazano	Maria	2		3998	"	9	
Palermo	Antonette	2		4504	"	14	"
Pape	Ella Lo	2		4644	"	16	"
Pasagmante	Alfina	2		4700	"	16	"
Paull	Esther	2		5178	"	20	"
Pariette	Louise	2		5342	"	21	
Paramunik	Fenzie	2		5388	"	21	"
Page	Mildred Lo	2		5568	"	24	"
Patton	Florence M	2		5852	"	27	"
Pacello	Louisa	2		5968	"	28	"
Parkman	Elizabeth	2		5942	"	28	"
Pacovsky	Josefa	2		6048	"	28	"
Pappadopulos	Katinzo	2		6160	Mar	1	"
Passler	Anna Lo	2		6240	"	2	
Paris	Martha	2		6466	"	6	"
Papazian	Mary	2		6764	"	9	"
Pam	Leola A	2		6956	"	11	"
Pauschert	Augusta	2		6962	"	13	"
Pappert	Lobelane K	2		7230	"	15	"
Palladino	Rachela	2		7290	"	16	"
Palmer	Ruby	2		7530	"	20	"
Paczipp	Maria	2		7572	"	20	"
Panfillo	Concetta	2		7836	"	22	"
Pallonari	Adelina	2		8106	"	25	"
Paresa	Guseppa	2		8110	"	25	"
Padzior	Rosa	2		8112	"	25	"

Continued next page

P

JAN

APR

1911

2 PART YR

P
JAN
APR
1911
2 PART YR

GROOM

NAME OF GROOM Surname	Given Name	Vol.	Page	Number	Date Month	Day	Year
Palmeri	Leonardo	2		8442	Mar	29	1911
Patti	Alberto	2		8628	April	1	"
Paul	Stephen J.	2		8958	"	5	"
Panzarino	Pietro	2		9096	"	6	"
Patkey	Harry J.	2		9104	"	6	"
Patten	Charles H.	2		9112	"	6	"
Parasfolo	Sebastiano	2		9322	"	10	"
Patterson	Roy W.	2		9414	"	10	"
Patello	Edward	2		9586	"	12	"
Paffratt	Earl J B	2		9984	"	17	"
Pa							
Pa							
Pa							
Pa							
Pa							
Pa							
Pa							
Pa							
Pa							
Peterson	Julius H	2		760	Jan	9	1911
Penn	Isaac	2		938	"	10	"
Pecoraro	Vincenzo	2		958	"	10	"
Peason	Alphonse C	2		970	"	10	"
Perfetto	Luciano	2		1064	"	11	"
Persia	Emilio	2		1116	"	12	"
Pett	Frank	2		1624	"	17	"
Petry	Karl	2		1802	"	18	"
Persico	Francesco	2		1852	"	19	"
Peebles	Llewellyn	2		1914	"	19	"
Petzold	Oswald	2		1922	"	19	"
Petrucci	Giovanni	2		1932	"	19	"
Petty	Nicola	2		2338	"	24	"
Perta	Giuseppe	2		2630	"	26	"
Peterson	Peter	2		2789	"	28	"
Petterson	Fred	2		2834	"	28	"
Perlmutter	Jerome	2		2900	"	30	"
Petticrew	Denis	2		2930	"	30	"
Perlmutter	Jerome	2		2900	"	"	"
Pernet	Isidor	2		3078	"	31	"

74 27881

BRIDE

NAME OF BRIDE Surname	Given Name	Vol.	Page	Number	Date Month	Day	Year
Pandolfo	Giuseppa	2		8714	Mar	29	1911
Parpas	Maria	2		8856	"	4	"
Paglio	Filomena	2		8868	"	4	"
Parascheer	Casimir	2		8990	"	5	"
Pace	Maria	2		9202	"	8	"
Page	Jone	2		9366	"	10	"
Palumbo	Giovanna	2		9626	"	13	"
Papp	Catharine	2		9634	"	13	"
Palmieri	Filomena	2		9688	"	13	"
Pa							
Pa							
Pa							
Pa							
Pa							
Pa							
Pa							
Pa							
Pa							
Pa							
Pederson	Juliette H	2		532	Jan	6	1911
Perlinsky	Emma	2		764	"	9	"
Perchi	Teresia	2		854	"	10	"
Perrone	Maria	2		1002	"	11	"
Peracchio	Caterina	2		1380	"	14	"
Petrotta	Calogera	2		1646	"	17	"
Pelavin	Celia	2		1818	"	18	"
Perasco	Antonina	2		1930	"	19	"
Perthekes	Afrodite	2		2144	"	20	"
Petersen	Hedwig	2		2789	"	28	"
Peters	Helene	2		3060	"	31	"
Petersen	Eleonora W	2		3410	Feb	3	"
Pelt	Bennetta	2		2562	"	4	"
Perullo	Andriana M	2		3764	"	7	"
Pellettieri	Ella	2		3912	"	8	"
Perkins	Agnes L	2		4014	"	9	"
Popper	Rosa	2		4108	"	10	"
Petersen	Bertha H	2		4408	"	14	"
Pepe	Adeline	2		4500	"	14	"
Perez	Dora	2		4744	"	16	"

Continued next page

P

JAN APR

1911

2 PART YR

GROOM

NAME OF GROOM Surname	Given Name	Vol.	Page	Number	Date Month	Day	Year
Perry	Henry G	2		3084	Jan	3	1911
Petikes	Nicholas G	2		3298	Feb	2	"
Poysiaznik	Dmytro	2		3334	"	2	"
Persky	Jacob	2		3562	"	4	"
Pecoraro	Giuseppe	2		3614	"	6	"
Perfetti	Guido	2		3902	"	8	"
Peters	Noel O	2		3946	"	8	"
Peitler	Charles	2		4064	"	10	"
Percy	William H	2		4442	"	14	"
Perett	Andrey	2		4544	"	15	"
Perlmutter	William	2		5078	"	20	"
Pennacchio	Antonio	2		5170	"	20	"
Pokarsky	Benedict	2		5180	"	20	"
Pevevarchek	Kostanten	2		5602	"	24	"
Petterson	Albin	2		5924	"	27	"
Perlingieri	Angelo	2		5928	"	27	"
Petts	Willard C	2		6022	"	28	"
Perreault	Andreanz	2		6050	"	28	"
Perkins	Arthur J	2		6082	"	28	"
Petrillo	Adolfo	2		6498	Mar	6	"
Pepe	Giuseppe	2		6768	"	9	"
Penso PEIMER, MAX	Behor	2	6486	6906	"	11	"
Pennisi	Carmelo	2		7128	"	14	"
Perniciaro	Giuseppe	2		7236	"	15	"
Perlman	Abraham	2		7356	"	17	"
Perdue	Dewitt	2		7394	"	17	"
Peller	Herman	2		7480	"	18	"
Perlman	Sam	2		7582	"	20	"
Pennacchio	Giuseppe	2		7584	"	20	"
Perotsky	Nathaniel L	2		7744	"	21	"
Petitimbert	Ernest	2		7776	"	22	"
Peeples	John	2		7816	"	22	"
Pergamo	Giovanni	2		7968	"	23	"
Pearlman	Isidor	2		8116	"	25	"
Perl	Israel	2		8174	"	27	"
Polly	Joe	2		8194	"	27	"
Penn	Joseph W	2		8324	"	28	"
Peuza	Giovanni	2		8330	"	28	"
Perlman	Isidore	2		8464	"	30	"
Pelliccio	Nicola	2		8584	"	31	"
Pesek	Karel	2		8728	April	3	"
Perillo	Pietro	2		8880	"	4	"
Peraino	Antonino	2		8936	"	5	"
Pepe	Luigi	2		8962	"	5	"
Pendleton	William J	2		8990	"	5	"
Perrotto	Giuseppe	2		9036	"	6	"
Person	Harry	2		9385	"	10	"
Peckemeyer	Fred H	2		9310	"	10	"
Perry	Thomas R	2		9384	"	10	"

Pe- continued at end of letter P

73-27831

BRIDE

NAME OF BRIDE Surname	Given Name	Vol.	Page	Number	Date Month	Day	Year
Petryczka	Melania	2		4734	Feb	16	1911
Petcillo	Christina	2		4928	"	18	"
Perry	Joanna	2		5652	"	24	"
Petruzzo	Rosa M.	2		5720	"	25	"
Perlman	Dora	2		5740	"	26	"
Perrier	Theodorine	2		5808	"	27	"
Perugini	Marina	2		5864	"	27	"
Pepe	Lucia	2		5940	"	27	"
Perotti	Francesca	2		6310	Mar	4	
Pellizzori	Augusta	2		6442	"	6	"
Pearlstein	Ida	2		6570	"	7	"
Pedersen	Marie	2		6630		8	
Pels	Sarah	2		6684	"	9	"
Peuza	Sabera	2		6704	"	9	"
Penzel	Frances	2		6864	"	11	"
Petillo	Assunta	2		7552	"	20	"
Petrillo	Paolina	2		7618	"	20	"
Pesout	Louise	2		7746	"	21	"
Pedersen	Marie K.	2		7950	"	23	"
Pecorella	Rose	2		8252	"	27	"
Perlmutter	Yette	2		8560	"	31	"
Petrello	Emilia	2		8858	April	4	"
Peters	Nellie	2		8972	"	5	"
Pellman	Annie	2		8984	"	5	"
Petrillo	Maria	2		9660	"	13	"
Pergament	Minnie	2		9758	"	14	"
Peters	Tillie	2		9856	"	15	"
Pe							
Pe							
Pe							
Pe							
Pe							
Pe							
Pe							
Pe							
Pe							
Pe							
Pe							
Pe							
Pe							
Pe							
Pe							
Pe							
Pe							
Pe							
Pe							
Pe							
Pe							
Pe							

P

JAN

APR

1911

2 PART YR

GROOM

NAME OF GROOM		VOL.	PAGE	NUMBER	DATE		
SURNAME	GIVEN NAME				MONTH	DAY	YEAR
Pf							
Pf							
Pf							
Pf							
Pf							
Pf							
Pf							
Pf							
Phillips	Elmer L.	2		476	Jan	6	1911
Phillips	Henry	2		2266	"	23	"
Phillips	Harry L.	2		2308	"	24	"
Phillips	Charles	2		3554	Feb	4	"
Philpot	William	2		4020	"	9	"
Phillips	Ulrich B.	2		5184	"	20	"
Phinney	Robert L.	2		5440	"	22	"
Phillips	Wilbur L.	2		7298	Mar	16	"
Phillips	John	2		7554	"	20	"
Phillips	Clifton	2		7614	"	20	"
Phillips	Simon	2		9680	April	13	"
Ph							
Ph							
Ph							
Ph							
Ph							
Ph							
Ph							
Ph							
Ph							
Ph							
Ph							
Ph							
Ph							
Ph							
Ph							

BRIDE

NAME OF BRIDE		VOL.	PAGE	NUMBER	DATE		
SURNAME	GIVEN NAME				MONTH	DAY	YEAR
Pfanaschmidt	Ura C. A.	2		760	Jan	9	1911
Pfeffe	Bertha	2		9665	April	13	"
Pf							
Pf							
Pf							
Pf							
Pf							
Phillips	Jessie M.	2		1342	Jan	14	1911
Phelan	Margaret	2		2938	"	30	"
Phillips	Joan F.	2		6012	Feb	28	"
Phelan	Margaret M.	2		7546	Mar	20	"
Ph							
Ph							
Ph							
Ph							
Ph							
Ph							
Ph							
Ph							
Ph							
Ph							
Ph							
Ph							
Ph							
Ph							
Ph							
Ph							
Ph							
Ph							
Ph							
Ph							

P

JAN

APR

1911

2 PART YR

GROOM

NAME OF GROOM Surname	Given Name	Vol.	Page	Number	Date Month	Day	Year
Pitariello	Carmine	2		206	Jan	4	1911
Pirolo	Emilio	2		246	"	4	"
Pinder	George A.	2		686	"	7	"
Piscotto	Pietro	2		1388	"	14	"
Pidhaynyz	Nicolas	2		1960	"	20	"
Pidustzyk	Philippe	2		2060	"	21	"
Pinkel	Frederick	2		2220	"	22	"
Pirru	Giovanni	2		2536	"	26	"
Pitzer	Alfred	2		2628	"	26	"
Pinto	Pasquale	2		2756	"	28	"
Pilotzky	Nathan	2		2832	"	28	"
Piesbach	George	2		2886	Feb	2	"
Pipio	Vincenzo	2		3222	"	2	"
Piacetzky	Abraham	2		4088	"	10	"
Piechocinski	Victor	2		4376	"	14	"
Pitlaff	Nicolas	2		4570	"	15	"
Pinello	Francesco	2		4864	"	17	"
Pietryhowski	John	2		4902	"	17	"
Pirobaki	Albert	2		5522	"	23	"
Pinter	Julius G	2		5572	"	24	"
Pitelli	Giuseppe	2		5774	"	25	"
Pitman	John	2		6042	"	28	"
Pistone	Ferruccio	2		6236	Mar	2	"
Pintone	Nicolo	2		6264	"	3	"
Pitruzzello	Giuseppe	2		7004	"	15	"
Pinuke	Abrahamz S	2		7206	"	15	"
Pierce	Doyle S	2		7348	"	16	"
Pizzo	Girolamo	2		7608	"	20	"
Pilcione	Giacomo	2		7866	"	23	"
Pilsner	Mary	2		7994	"	24	"
Pinchuck	Jacob	2		8164	"	27	"
Picone	Marco	2		8658	April	1	"
Pinkelberg	Jacob	2		8820	"	3	"
Pitaccelu	Antonio	2		8896	"	4	"
Pl	Frank	2		9152	"	7	"
Plang	Christian G	2		9274	"	10	"
Plachek	John	2		570	Jan	6	1911
Plotnick	Joseph	2		744	"	9	"
Pladl	Max	2		2210	Feb	1	"
Plymack	Morris	2		4576	"	15	"
Plazza	Giacomo	2		4670	"	16	"
Plotz	Salman	2		6366	Mar	4	"
Ploner	Anton	2		8084	"	25	"
Plotzky	Harry	2		8212	"	27	"
Plaza	Dorake	2		8678	April	1	"
Plant	William	2		9406	"	10	"
Plum	Henry	2		4566	"	12	"
Plewinsky	Max	2		9106	"	13	"

Presented at end of letter P

BRIDE

NAME OF BRIDE Surname	Given Name	Vol.	Page	Number	Date Month	Day	Year
Picone	Antonina	2		1164	Jan	12	1911
Picchiello	Anna	2		1348	"	14	"
Pierson	Nellie	2		2098	"	26	"
Piputona	Vincenza	2		2286	"	28	"
Pinda	Maria	2		2954	"	30	"
Pipna	Ellen	2		3108	Feb	1	"
Pilar	Amelia	2		3366	"	2	"
Pizuto	Grazia	2		3996	"	9	"
Pillavalle	Rosa	2		4522	"	15	"
Picciotta	Maria	2		4688	"	16	"
Pielotta	Marie	2		4726	"	16	"
Pierson	Sonja A/b	2		4784	"	16	"
Pillsbury	Ina	2		4858	"	17	"
Piaskoz	Kath	2		4950	"	18	"
Pital	Anna	2		4954	"	18	"
Piccola	Maria	2		5446	"	23	"
Picunas	Leonilda	2		5780	"	27	"
Piatis	Lena	2		6694	Mar	9	"
Pitler	Lena	2		7984	"	24	"
Pinsky	Sarah	2		8050	"	25	"
Piller	Jules	2		8256	"	28	"
Pica	Maria	2		8654	April	1	"
Pinpham	Varian	2		8828	"	3	"
Pietranera	Ermelinda	2		9352	"	10	"
Pi							
Pi							
Pi							
Pi							
Pi							
Pi							
Plitt	Martha	2		718	Jan	9	1911
Platow	Helen J	2		3708	Feb	6	"
Platosky	Fanny	2		4198	"	17	"
Pletzyler	Stanislawa	2		4822	"	17	"
Plaskon	Eva	2		5600	"	24	"
Plager	Gizella	2		6972	Mar	13	"
Pletzmann	Katie	2		9292	April	10	"
Pl							
Pl							
Pl							
Pl							
Pl							

GROOM

NAME OF GROOM		VOL.	PAGE	NUMBER	DATE		
SURNAME	GIVEN NAME				MONTH	DAY	YEAR
Podolsky	Louis	2		12	Jan	2	1910
Poyer	Henry H	2		648	"	7	"
Potansky	Julyan	2		1274	"	13	"
Pogorowitz	Isabel A	2		1264	"	14	"
Pooler	Tony A	2		1456	"	16	"
Popiel	Stanislow	2		1690	"	17	"
Poulos	George	2		1858	"	19	"
Pollock	Michael	2		1900	"	19	"
Potuck	Michael	2		1944	"	20	"
Podmoly	Wohuslav	2		1948	"	20	"
Porensky	Stephen	2		1964	"	20	"
Podgorski	Joseph	2		2292	"	24	"
Poyer	Francis	2		2610	"	26	"
Poleceny	Joseph	2		2848	"	28	"
Poster	Charles	2		3700	Feb	6	"
Pott	Henry R	2		4072	"	10	"
Poradzewski	Stephen	2		4218	"	11	"
Porges	Milton	2		4330	"	14	"
Posick	Raphael	2		4580	"	15	"
Polin	Max	2		4952	"	18	"
Pokorny	Rudolph	2		4954	"	18	"
Podajetsky	Sam	2		4986	"	18	"
Polacek	Fred	2		5420	"	22	"
Poo	Duram D	2		7146	Mar	14	"
Potepch	Morris	2		7414	"	18	"
Porter	Charles J	2		7456	"	18	"
Poncelet	Mathew	2		7634	"	20	"
Ponerantz	Isidor	2		7738	"	21	"
Pozolgno	Giuseppe	2		7836	"	22	"
Polacki	Kazimierz	2		8008	"	24	"
Pollok	Morris	2		8136	"	25	"
Power	David	2		8280	"	28	"
Postorino	Giovanni B	2		8554	"	30	"
Pozzoy	Olleh	2		9262	April	10	"
Powell	Earl L	2		9826	"	15	"
Po							
Po							
Po							
Po							
Po							

BRIDE

NAME OF BRIDE		VOL.	PAGE	NUMBER	DATE		
SURNAME	GIVEN NAME				MONTH	DAY	YEAR
Powell	Mary A	2		448	Jan	4	1911
Powers	Kate	2		446	"	5	"
Powers	Alice A	2		466	"	5	"
Porter	Margaret L	2		608	"	7	"
Portnoy	Esther	2		660	"	7	"
Pouty	Etta	2		790	"	10	"
Portnesi	Anna	2		828	"	9	"
Pokorny	Annie	2		984	"	11	"
Podolsky	Jennie	2		1314	"	14	"
Postolak	Tessie	2		1416	"	16	"
Pollak	Josefa	2		2074	"	2	"
Poole	Joseph J	2		2334	"	24	"
Pogiora	Maria	2		2400	"	25	"
Polsky	Lizzie	2		2434	"	25	"
Pollack	Minnie	2		2604	"	26	"
Porgkur	Sophia	2		2676	"	27	"
Polsakof	Dora	2		2694	"	27	"
Poress	Dora	2		2784	"	28	"
Potenza	Marietta	2		2792	"	28	"
Powers	Eva M	2		2876	"	30	"
Porter	Helen	2		2616	"	30	"
Ponapi	Concetta	2		3062	"	31	"
Polak	Sophia	2		3140	Feb	1	"
Posen	Celia	2		3682	"	6	"
Powers	George J	2		3742	"	6	"
Porzio	Rosalia	2		4056	"	9	"
Porko	Cecilia	2		4314	"	14	"
Powell	Lillian J	2		5296	"	21	"
Potte	Helen	2		5318	"	21	"
Pollack	Etta	2		6096	Mar	1	"
Posbrail	Lorenzo	2		6144	"	1	"
Poytgoutake	Angela	2		6154	"	1	"
Polsky	Mary	2		6316	"	4	"
Podhorzer	Sadye	2		6518	"	7	"
Podhoborer	Bertha	2		6560	"	7	"
Posner	Fannie	2		6964	"	13	"
Pollack	Annie	2		7116	"	14	"
Posner	Sarah	2		7562	"	20	"
Podesta	Josephine	2		8272	"	28	"
Porter	Annie	2		8314	"	28	"
Polak	Anna	2		8836	April	3	"
Pon	Fannie	2		8928	"	5	"
Pongelia	Rose	2		9036	"	6	"
Pollard	Beatrice	2		9402	"	10	"
Popowitz	Dora	2		9782	"	14	"

P

JAN

APR

1911

2 PART YR

GROOM

Name of Groom: Surname	Given Name	Vol.	Page	Number	Date: Month	Day	Year
Pratt	Alexander	2		20	Jan	3	1911
Prestam	Eugenio	2		156	"	3	"
Predel	Vincent	2		618	"	7	"
Pressman	Isidor	2		934	"	10	"
Proietta	Antonio	2		1906	"	19	"
Prager	Esie	2		2044	"	21	"
Probert	David L	2		2244	"	23	"
Prughnitsky	Jacob	2		2428	"	25	"
Preller	Charles	2		2470	"	25	"
Pravata	Francesco	2		2562	"	26	"
Prudhomme	Joseph	2		2708	"	27	"
Prockter	George H	2		2826	"	28	"
Price	John F	2		3670	Feb	6	"
Pryjma	Paul	2		3794	"	7	"
Prochaska	Jaroslav	2		3960	"	9	"
Pranzo	Salvatore	2		4656	"	16	"
Pros	Frank	2		4698	"	16	"
Price	Abraham	2		4806	"	17	"
Press	Max	2		5140	"	20	"
Pregel	Samuel	2		5368	"	21	"
Pratt	Philip	2		6104	Mar	1	"
Provenzano	Francesco	2		6268	"	2	"
Prochazka	Antonie	2		6836	"	10	"
Preis	Jack	2		7654	"	21	"
Prell	Franz H	2		7750	"	21	"
Prokal	Joseph	2		8166	"	27	"
Pritchkat	Rudolph A	2		8546	"	30	"
Prince	Abraham	2		8920	April	4	"
Pr							
Pr							
Pr							
Pr							
Pr							
Pr							
Pr							
Pr							
Pr							
Pr							
Pr							
Pr							

P8

BRIDE

Name of Bride: Surname	Given Name	Vol.	Page	Number	Date: Month	Day	Year
Previdi	Giulia M	2		1336	Jan	14	1911
Prepelik	Augusta	2		1530	"	16	"
Priore	Sabina	2		1848	"	19	"
Presser	Sadie	2		2110	"	23	"
Pritchard	Lena	2		2250	"	23	"
Prince	Julia	2		2662	"	27	"
Pressman	Helia	2		3120	"	31	"
Precopio	Rosina	2		3312	Feb	2	"
Prokopiw	Julia	2		3524	"	4	"
Pryjma	Melania	2		3794	"	7	"
Prigodskaia	Mary	2		3944	"	8	"
Price	Rose	2		4628	"	15	"
Prihodska	Maria	2		4860	"	17	"
Prandergast	Alice F	2		5220	"	20	"
Price	Helen M	2		5234	"	21	"
Prentice	Hilda B	2		5386	"	23	"
Presender	Sadye	2		5420	"	23	"
Provenzano	Rosaria	2		5464	"	23	"
Preishvar	Annie	2		6390	Mar	4	"
Pretre	Lea C	2		6536	"	7	"
Prado	Concha	2		7052	"	13	"
Prass	Clara	2		8084	"	25	"
Price	Annette C	2		8602	"	31	"
Pruska	Annie	2		8840	April	4	"
Proscia	Antonina	2		9106	"	6	"
Prisznyak	Susszy	2		9336	"	10	"
Provino	Domenico	2		9540	"	12	"
Prunyi	Helen C	2		9544	"	12	"
Prentice	Maude C	2		9730	"	13	"
Prussen	Minnie	2		9780	"	14	"
Pr							
Pr							
Pr							
Pr							
Pr							
Pr							
Pr							
Pr							
Pr							
Pr							

P8

P

JAN

APR

1911

2 PART YR

GROOM

NAME OF GROOM		VOL.	PAGE	NUMBER	DATE		
SURNAME	GIVEN NAME				MONTH	DAY	YEAR
Puljafica	Francesco	2		892	Jan.	10	1911
Pulver	Benj.	2		900	"	10	"
Pink	Stephan	2		2442	"	23	"
Puca	Michele	2		2494	"	24	"
Puchymigis	Vincent	2		2868	"	30	"
Purchia	Gennaro	2		4928	Feb.	18	"
Puglisse	Giovanni	2		6444	Mar.	6	"
Pichross	Harry	2		8632	April	1	"
Pu							
Pu							
Py							
Py							
Py							
Py continued							
Pytchman	George	2		9392	April	10	1911
Pines	Thomas J	2		9420	"	11	"
Py continued							
Pylino	Francesco	2		9502	April	12	1911
Peyre	Jean	2		9538	"	12	"
Pejanhofer	Joseph	2		9926	"	15	"

BRIDE

NAME OF BRIDE		VOL.	PAGE	NUMBER	DATE		
SURNAME	GIVEN NAME				MONTH	DAY	YEAR
Put	Jeanne	2		6100	Mar.	1	1911
Pullio	Nicolina	2		6350	"	14	"
Pugach	Annie	2		7254	"	17	"
Puleo	Francesca	2		8630	April	1	"
Puma	Andricano	2		9018	"	5	"
Purkholzer	Lussie	2		9174	"	17	"
Pu							
Pu							
Pu							
Pu							
Pyke	Lorena	2		9582	April	12	1911
Py							
Py							

P-27681

1911

2 PART YR

P

JAN

APR

GROOM

NAME OF GROOM		VOL.	PAGE	NUMBER	DATE		
SURNAME	GIVEN NAME				MONTH	DAY	YEAR
Parsons	Robert	3		10387	April	19	1911
Paganini	Giovanni	3		10383	"	20	"
Palmieri	Sebastiano	3		10529	"	21	"
Palfini	Ettore	3		10663	"	22	"
Pakefinto	Antonino	3		10797	"	24	"
Pacchie	Michelangelo	3		10841	"	24	"
Pascal	Ugo	3		11043	"	26	"
Pappello	Giuseppe A	3		11197	"	27	"
Pipkin	Jake	3		11511	May	1	"
Pdiantonio	Saccaria	3		11547	"	1	"
Palmeri	Antonio	3		11739	"	3	"
Pajak	Stanislaw	3		12059	"	6	"
Palermo	Francesco	3		12111	"	8	"
Pape	Frederick A	3		12241	"	10	"
Palamone	Antonio	3		12487	"	11	"
Parks	Joseph H.	3		12603	"	12	"
Padelsky	Samuel	3		12689	"	13	"
Paterno	Francesco	3		12799	"	15	"
Pasquale	Donato	3		13057	"	16	"
Patilis	Nicholas	3		13063	"	16	"
Pace	Brindsley	3		13101	"	17	"
Parker	William	3		13151	"	17	"
Pasyperich	Hector	3		13225	"	18	"
Parkas	Peter	3		13297	"	18	"
Pace	Sam	3		13447	"	20	"
Palewsky	Max	3		13483	"	20	"
Palomba	Nicola	3		13533	"	20	"
Parker	George D	3		13729	"	23	"
Palmer	Alfred	3		13885	"	24	"
Papernik	William	3		14109	"	25	"
Pasternak	Joseph	3		14206	"	27	"
Parsons	Edwin L	3		14371	"	29	"
Padden	Thomas	3		14459	"	29	"
Palumbo	Giovanni	3		14883	June	1	"
Pasternick	Hyman	3		14987	"	2	"
Palmer	Leo	3		15259	"	3	"
Paretti	Antonio	3		15415	"	5	"
Parson	Samuel J	3		16431	"	5	"
Paquier	Louis	3		15781	"	7	"
Parker	Harry L	3		15831	"	7	"
Palmer	Frederick A	3		16035	"	9	"
Para	Albert M.	3		16487	"	12	"
Pantakis	Carlos	3		16597	"	14	"
Payne	William J	3		16925	"	16	"
Patanello	Andrea	3		17223	"	19	"
Paly	Stanislaus	3		17561	"	22	"
Parante	Michele	3		17683	"	22	"
Pagnozzi	Paola	3		17881	"	24	"
Pagliuca	Vincenzo	3		17979	"	26	"

BRIDE

NAME OF BRIDE		VOL.	PAGE	NUMBER	DATE		
SURNAME	GIVEN NAME				MONTH	DAY	YEAR
Pasterlon	Mollie	3		10343	April	19	1911
Payl	Augusta M	3		10397	"	20	"
Palumbo	Edmunda	3		10591	"	21	"
Pall	Mary	3		10681	"	22	"
Pashin	Beatrice J	3		11009	"	25	"
Parisi	Anna J	3		11191	"	27	"
Pansill	Mary H	3		11273	"	28	"
Panton	Annie	3		11277	"	28	"
Paulkner	Mary	3		11761	May	3	"
Passalacqua	Guttronella	3		11739	"	3	"
Paivio	Clere	3		11847	"	5	"
Papp	Mary	3		12107	"	8	"
Pasmans	Rodalie	3		12283	"	10	"
Pausli	Mariar	3		12423	"	10	"
Palfanitsch	Rocalja	3		12515	"	11	"
Palladino	Michelina	3		12506	"	11	"
Pawtyszyn	Maria	3		12575	"	11	"
Paci	Jean	3		12639	"	12	"
Paterno	Giovanna	3		12719	"	15	"
Pasquibile	Giula	3		12721	"	15	"
Pasturi	Margherita	3		12947	"	15	"
Parker	Inga B.	3		13053	"	16	"
Pascoe	Filippa	3		13233	"	18	"
Palmiotti	Giovannina	3		13299	"	18	"
Paterno	Antonietta	3		13683	"	22	"
Padewska	Mary	3		13741	"	23	"
Partyka	Victoria	3		13867	"	24	"
Pascal	Augustine	3		13961	"	24	"
Paston	Ada	3		14159	"	26	"
Palmer	Emma	3		14173	"	26	"
Parsley	Mary A	3		14443	"	27	"
Parisi	Giuseppina	3		14443	"	31	"
Patay	Emma	3		14957	June	1	"
Palumbo	Maria	3		15419	"	5	"
Palocino	Carolina	3		15497	"	6	"
Pawlowski	Mary	3		15721	"	7	"
Paplet	Gustie	3		15765	"	7	"
Palmieri	Concettina	3		16339	"	12	"
Partridge	Olive L	3		16343	"	12	"
Parker	Ethel L	3		16637	"	14	"
Pallera	Giovanna L	3		16659	"	14	"
Patane	Grazia	3		16711	"	15	"
Pavlis	Anna D	3		16883	"	16	"
Pavelchak	Roza	3		16967	"	16	"
Padham	Chlopa F	3		17335	"	20	"
Pagnam	Catherine M	3		17755	"	23	"
Pignello	Caterina	3		18023	"	26	"
Pafchek	Annie	3		18093	"	26	"
Patan	Christine	3		18199	"	28	"

Continued next page

P
APR
JUL
1911
2 PART YR

GROOM

NAME OF GROOM		VOL.	PAGE	NUMBER	DATE		
SURNAME	GIVEN NAME				MONTH	DAY	YEAR
Pack	Harry S	3		18275	June	28	1911
Pappa	Nicholas	3		18269	"	29	"
Parenta	Jaroslav	3		18569	July	1	"
Pasquale	Carmine	3		18641	"	1	"
Patterson	Alfred G	3		18721	"	3	"
Panzavecchia	Antonino	3		18751	"	3	"
Patronis	George	3		18907	"	5	"
Pantelakos	Peter K	3		18949	"	5	"
Parnes	Hyman	3		19241	"	10	"
Parone	Pasquale	3		19287	"	10	"
Palazzolo	Giuseppe	3		19371	"	11	"
Payne	Victor B	3		19545	"	13	"
Paszkowsky	Lucas	3		19579	"	14	"
Paladino	Biagio	3		19657	"	15	"
Parmey	Jos J	3		19675	"	15	"
Parrolo	Pietro	3		19715	"	15	"
Patrick	James	3		19751	"	17	"
Pagano	Giuseppe	3		19761	"	17	"
Patterson	James	3		19785	"	17	"
Parker	Lawrence K	3		19839	"	18	"
Perrino	Damiano	3		10031	April	17	1911
Perrotto	Giuseppe	3		10096	"	17	"
Pedelson	Alexander	3		10167	"	18	"
Penney	Herbert	3		10191	"	18	"
Pecorella	Salvatore	3		10373	"	19	"
Perlstein	Salman	3		10543	"	21	"
Pearlman	Alfred	3		10865	"	24	"
Perlstein	Morris S	3		11033	"	26	"
Peyton	William G	3		11067	"	26	"
Peterson	Oscar	3		11095	"	26	"
Pepe	Domenico	3		11173	"	27	"
Pettinato	Antonio	3		11317	"	28	"
Perrone	Angelo	3		11561	May	1	"
Pepi	Giambo M	3		11789	"	4	"
Peter	Salazo	3		12107	"	8	"
Petrosino	Salvatore	3		12191	"	8	"
Perucco	Angelo	3		12529	"	11	"
Peret	William	3		12539	"	11	"
Peduzzi	Domenico	3		12657	"	12	"
Perguinent	Abram B	3		12793	"	13	"

74 97891

BRIDE

NAME OF BRIDE		VOL.	PAGE	NUMBER	DATE		
SURNAME	GIVEN NAME				MONTH	DAY	YEAR
Palomina	Lena	3		18291	June	28	1911
Pagani	Genevra L	3		18579	"	29	"
Pallovana	Annie	3		18697	July	3	"
Panken	Augusta	3		18951	"	5	"
Palandati	Celia	3		18977	"	6	"
Paley	Ida	3		18995	"	6	"
Payne	Augustine	3		19185	"	8	"
Pontilliano	Filomena	3		19295	"	10	"
Paeche	Helene H	3		19483	"	12	"
Parkinson	Elizabeth	3		19675	"	15	"
Pasicha	Bonglawa	3		19697	"	15	"
Patrichandy	Pauline	3		19769	"	17	"
Padget	Henrietta	3		19887	"	18	"
Pa							
Pa							
Pa							
Pa							
Pa							
Pa							
Pa							
Peson	Ida	3		10211	April	18	1911
Pedace	Carolina	3		10279	"	19	"
Peizer	Fanny	3		10721	"	24	"
Peizer	Cathie	3		10863	"	24	"
Pennington	Nellie L	3		11037	"	26	"
Petrone	Carmela	3		11259	"	27	"
Percavoulle	Filomena	3		11541	May	1	"
Pearl	Celia	3		11565	"	1	"
Perry	Lillian V	3		11715	"	3	"
Perler	Louisa J	3		11767	"	4	"
Pergyne	Graya	3		11783	"	4	"
Perloff	Celia	3		11991	"	6	"
Pepe	Maria G	3		12075	"	8	"
Peracchio	Catarina	3		12083	"	8	"
Perel	Regina	3		12243	"	9	"
Peifer	Mildred	3		12477	"	11	"
Pellecchia	Augusta	3		12491	"	11	"
Perdue	Ellen D	3		12985	"	16	"
Pepper	Henrietta	3		13215	"	18	"
Perlstein	Lena	3		13305	"	18	"

Continued next page

P
APR
JUL
1911
2 PART YR

GROOM

NAME OF GROOM		VOL.	PAGE	NUMBER	DATE		
SURNAME	GIVEN NAME				MONTH	DAY	YEAR
Penak	Harry	3		14281	May	27	1911
Peracchio	Francesco	3		14305	"	27	"
Petrillo	Vincenzo	3		14563	"	29	"
Pesin	Isidor	3		14621	"	31	"
Pegler	Herman	3		14623	"	31	"
Perelmut	William	3		14653	"	31	"
Penn	Charles D	3		14695	"	31	"
Perman	Gutman	3		14789	June	1	"
Perfetto	Antino	3		14855	"	1	"
Peshowitz	Morris	3		15155	"	3	"
Perdoch	Jack	3		15197	"	3	"
Perlman	Samuel	3		15819	"	7	"
Perrotta	Vincenzo	3		15923	"	8	"
Pest	Philip	3		16149	"	10	"
Perlon	Isidore	3		16201	"	10	"
Perley	Grand	3		16323	"	12	"
Pecl	Lawrence Jo	3		16471	"	13	"
Petran	Michael	3		17007	"	17	"
Peyser	Samuel Jo	3		17207	"	19	"
Pensabene	Giuseppe	3		17567	"	21	"
Petrone	Antonio	3		17537	"	22	"
Peruzo	Rafael	3		18001	"	26	"
Pezzillo	Francesco	3		18153	"	27	"
Petrocelli	Francesco	3		18171	"	27	"
Penrington	William	3		18281	"	28	"
Perlo	Samuel	3		18393	"	29	"
Petrullo	Nicola	3		18435	"	29	"
Pettet	Robert deLo	3		18459	"	30	"
Perkins	Joseph	3		18695	July	3	"
Peyser	Nathan	3		18935	"	5	"
Pekelis	John J	3		19083	"	7	"
Pearlberg	Morris	3		19207	"	10	"
Pellitteri	Eugenio	3		19219	"	10	"
Peterson	William S	3		19743	"	17	"
Petty	James J	3		19907	"	18	"
Pe							
Pe							
Pe							
Pe							
Pe							
Pe							
Pe							
Pe							
Pe							
Pe							
Pe							
Pe							

73—97691

BRIDE

NAME OF BRIDE		VOL.	PAGE	NUMBER	DATE		
SURNAME	GIVEN NAME				MONTH	DAY	YEAR
Perron	Francesca	3		13669	May	22	1911
Persso	Ida R.	3		13875	"	24	"
Pepy	Angelina	3		14227	"	25	"
Pettinato	Maria	3		14471	"	26	"
Pedersen	Emma	3		14513	"	26	"
Peterson	Anna	3		14665	"	31	"
Pearson	Hazel Jo	3		14721	"	31	"
Perst	Mabrie	3		14819	June	1	"
Pendergast	Delia	3		14915	"	1	"
Pennella	Agae	3		14925	"	1	"
Petit	Aline	3		16059	"	2	"
Petrocelli	Caterina	3		15847	"	5	"
Perlmutter	Jennie	3		15819	"	7	"
Peyser	Pearl	3		15855	"	8	"
Petterson	Anna Jo	3		16241	"	12	
Perugo	Carmen J	3		16257	"	12	"
Perry	Helen Jo	3		16326	"	12	"
Pepperman	Sarah	3		16407	"	13	"
Peiper	Elizabeth H Jo	3		16601	"	14	"
Pedee	Helen G	3		16603	"	14	"
Persan	Ida S	3		16885	"	16	"
Petrofsky	Josephine	3		16943	"	16	"
Petrosa	Maddalena	3		16983	"	17	"
Popi	Margherita	3		17683	"	22	"
Peterson	Helen J	3		17823	"	24	"
Pearlman	Eva	3		18169	"	27	"
Pernell	Sadie	3		18445	"	29	"
Pelot	Marie	3		18453	"	29	"
Petit	Mary R	3		18505	"	30	"
Pere	Marguerite	3		18533	"	30	"
Peopleg	Catherine A	3		18575	July	1	"
Petacchi	Giuseppa	3		18595	"	1	"
Pescheles	Amelia	3		18907	"	5	"
Perlman	Rose	3		18959	"	6	"
Parkinson	Ethel	3		19049	"	7	"
Petterson	Hedwig	3		19169	"	8	"
Pentel	Anna M	3		19573	"	13	"
Penney	Harrietta	3		19807	"	17	"
Pereira	Julia	3		19817	"	17	"
Pecora	Michelina	3		19855	"	18	"
Peterson	Hagman	3		16779	June	15	"
Pe							
Pe							
Pe							
Pe							
Pe							
Pe							
Pe							
Pe							

P

APR

JUL

1911

2 PART YR

P

APR

JUL

1911

2 PART YR

GROOM

NAME OF GROOM		VOL.	PAGE	NUMBER	DATE		
SURNAME	GIVEN NAME				MONTH	DAY	YEAR
Pfeil	Theodor	3		11371	April	29	1911
Pfromm	George W.	3		18369	June	29	"
Pf							
Pf							
Pf							
Pf							
Pf							
Pf							
Phillips	Stewart Jr	3		11425	April	29	1911
Phillips	Murray F.	3		11555	May	1	"
Phillips	Charles F.	3		12443	"	11	"
Phillips	Augustine L	3		12767	"	13	"
Phillips	Charles	3		16267	"	27	"
Phelps	Chester A	3		16911	June	16	"
Phelan	Nicholas	3		17178	"	19	"
Phillips	Arthur L	3		19513	July	13	"
Ph							
Ph							
Ph							
Ph							
Ph							
Ph							
Ph							
Ph							
Ph							
Ph							
Ph							
Ph							
Ph							
Ph							
Ph							
Ph							
Ph							
Ph							
Ph							

BRIDE

NAME OF BRIDE		VOL.	PAGE	NUMBER	DATE		
SURNAME	GIVEN NAME				MONTH	DAY	YEAR
Pfeifer	Ida	3		10007	April	17	1911
Pfleng	Martha	3		19059	July	6	"
Pflugner	Margaret A	3		19254	"	10	"
Pf							
Pf							
Pf							
Pf							
Pf							
Phillips	Aletha L	3		11041	April	27	1911
Phillips	Rena D.	3		13761	May	23	"
Phelan	Anna E	3		14149	"	26	"
Phillips	Esther	3		14059	June	1	"
Phelan	Madelene	3		17471	"	21	"
Ph							
Ph							
Ph							
Ph							
Ph							
Ph							
Ph							
Ph							
Ph							
Ph							
Ph							
Ph							
Ph							
Ph							
Ph							
Ph							
Ph							
Ph							
Ph							

P

APR

JUL

1911

2 PART YR

GROOM

NAME OF GROOM		VOL.	PAGE	NUMBER	DATE		
SURNAME	GIVEN NAME				MONTH	DAY	YEAR
Pigno	Lauge	3		10075	April	17	1911
Pinto	Manuel	3		10569	"	21	"
Piskule	Joseph	3		10949	"	25	"
Pizapro	Ippolito	3		11053	"	26	"
Pitchen	Thomas J	3		11369	"	29	"
Pilcosh	Stanislaw	3		11415	"	29	"
Pidgeon	Charles B	3		11495	May	1	"
Pietila	John	3		11897	"	5	"
Pian	Eugene	3		12485	"	11	"
Pizaro	Luigi	3		12609	"	12	"
Pilato	Michele	3		13221	"	18	"
Pisarri	Vincenzo A	3		13469	"	20	"
Pincus	Morris	3		13823	"	24	"
Pim	John Ko	3		14167	"	26	"
Pils	George	3		14411	"	29	"
Pirato	Michele	3		14579	"	29	"
Pick	Harry	3		15006	June	2	"
Pick	Emil	3		15376	"	5	"
Piel	Alphonse Jos	3		16849	"	15	"
Pittala	Antonino	3		17227	"	19	"
Pickett	William J	3		17295	"	19	"
Piperenski	John	3		17421	"	20	"
Plazza	Antonio	3		18015	"	26	"
Pinchuk	Isidore	3		18203	"	28	"
Picuffo	Dominick	3		18279	"	29	"
Piselli	Giovanni	3		18901	July	5	"
Piardini	Guglielmo	3		19047	"	7	"
Pisani	Giuseppe	3		19523	"	13	"
Pi							
Pi							
Placido	Antonio	3		10426	April	20	1911
Plasky	Nathan	3		13951	May	24	"
Plager	Morris	3		13993	"	24	"
Plutzer	Dave	3		14395	"	29	"
Plunso	William D	3		15207	June	3	"
Plotkin	Jacob	3		15134	"	10	"
Platee	Mitridates	3		18877	July	5	"
Plavner	Philip	3		19923	"	18	"
Pl							
Pl							
Pl							
Pl							

BRIDE

NAME OF BRIDE		VOL.	PAGE	NUMBER	DATE		
SURNAME	GIVEN NAME				MONTH	DAY	YEAR
Pierce	Mary A	3		10207	April	18	1911
Piwowar	Mary	3		10447	"	20	"
Piastu	Ercolina	3		11813	May	4	"
Pine	Annie	3		11977	"	6	"
Pitushen	Dora	3		11981	"	6	"
Piwowar	Catarina	3		12059	"	6	"
Pitney	Isabel	3		12189	"	8	"
Pinello	Fay	3		12231	"	9	"
Piechowicz	Guldwicka	3		12559	"	11	"
Pickey	Rose	3		13087	"	17	"
Pichley	Helene	3		13389	"	19	"
Piccol	Giuseppina	3		13657	"	22	"
Piechota	Mary	3		13980	"	25	"
Pinsberg	Sophie	3		14161	"	26	"
Pittoltz	Celia	3		15057	June	2	"
Pisano	Carmela	3		15816	"	8	"
Pietronilla	Rica	3		17555	"	19	"
Piscattelli	Leonarda	3		17811	"	22	"
Pizzepusso	Filomena	3		17881	"	24	"
Pinsky	Minnie	3		18665	July	3	"
Pittiglo	Ginni	3		18789	"	3	"
Piselli	Pelletta	3		18901	"	5	"
Pietras	Helen	3		18993	"	6	"
Picano	Caterina	3		19371	"	11	"
Piaskowska	Martha	3		19633	"	14	"
Pi							
Pi							
Pi							
Pi							
Pi							
Plaschinski	Selma	3		10309	April	19	1911
Plesko	Rosie	3		11099	"	26	"
Plotnick	Mary	3		12919	May	15	"
Pletasz	Helena	3		12975	"	16	"
Plotkin	Ida	3		13611	"	22	"
Platzman	Gussie	3		14091	June	2	"
Plosowitsky	Sarah	3		15574	"	6	"
Plotkin	Lillian	3		17165	"	19	"
Plagavent	Marthe	3		17283	"	19	"
Pl							
Pl							
Pl							

P

APR

JUL

1911

2 PART YR

GROOM

NAME OF GROOM Surname	Given Name	Vol.	Page	Number	Date Month	Day	Year
Pomeroy	Cyrus M	3		10203	April	18	1911
Porgini	Teodorico	3		10229	"	19	"
Polonsky	Jacob	3		10451	"	20	"
Pond	Dominick	3		10469	"	20	"
Polt	Anton	3		10513	"	20	"
Pollak	John	3		10549	"	21	"
Popini	Andrew	3		10669	"	22	"
Porretto	Antonio	3		10995	"	25	"
Potocek	Valentine J	3		11459	May	1	"
Pozdny	Anthony	3		12259	"	10	"
Pollidoff	Abraham	3		12371	"	10	"
Powers	James J	3		12545	"	11	"
Polizzo	Casmere	3		12703	"	12	"
Powell	William	3		13433	"	20	"
Powers	Thomas	3		13531	"	20	"
Poly	Jacobus	3		14089	"	25	"
Podzi	Giacomo	3		14245	"	27	"
Polazik	Wadislaus	3		14293	"	27	"
Powell	Stanley J	3		14547	"	29	"
Porto	Manuel	3		14785	"	31	"
Porter	Joseph	3		15157	June	3	"
Ponny	Alexander	3		15360	"	5	"
Podolsky	William	3		15377	"	5	"
Poindexter	Clarence	3		15417	"	5	"
Pogretsky	Fred	3		16371	"	12	"
Porter	Harry J	3		16407	"	13	"
Postel	John M	3		16535	"	14	"
Poposky	Archie G	3		16611	"	14	"
Poulos	James	3		16761	"	15	"
Pomet	Edward J	3		16899	"	16	"
Ponzo	Antonino	3		17459	"	21	"
Powers	Charles B	3		17609	"	22	"
Poborny	Frank	3		18101	"	26	"
Pollak	Max	3		18151	"	27	"
Power	John J	3		18271	"	28	"
Polcsik	Michael	3		18713	July	3	"
Poylin	Damaco M	3		19185	"	8	"
Policastro	Pasquale	3		19295	"	10	"
Poltoned	Anthony	3		19327	"	11	"
Pollard	Walton Lo	3		19411	"	12	"
Polack	David	3		19637	"	14	"
Pollokat	Fred. W	3		19819	"	17	"
Pouty	Filip	3		19959	"	19	"

BRIDE

NAME OF BRIDE Surname	Given Name	Vol.	Page	Number	Date Month	Day	Year
Popp	Wilhelmina	3		10057	April	17	1911
Pollard	Eleanor G	3		10075	"	17	"
Poyet	Rosa Lo	3		10589	"	21	"
Pohdalg	Sophie J	3		11685	May	2	"
Pongolle	Marie Jo	3		11983	"	6	"
Pollak	Therese	3		12199	"	8	"
Porzesky	Julia	3		12567	"	10	"
Pollard	Bertha	3		12789	"	15	"
Popich	Verina	3		13861	"	24	"
Pouzi	Anastasia	3		14025	"	25	"
Potlohnitow	Rachel	3		14189	"	26	"
Potapovich	Anna	3		14215	"	26	"
Popiolek	Mary	3		14223	"	26	"
Ponyat	Gildie	3		14293	"	27	"
Poggle	Sarah	3		14417	"	29	"
Powers	Hannah V	3		14527	"	29	"
Posphisel	Rose	3		15171	June	3	"
Powodzinski	Antonine	3		15387	"	5	"
Polfoon	Julie	3		15523	"	6	"
Polfock	Antonetta G	3		15591	"	6	"
Pollak	Annie	3		15765	"	9	"
Portnow	Fanne	3		16027	"	9	"
Porter	Hottie	3		16215	"	10	"
Post	Sadie	3		16251	"	12	"
Pomeranz	Anne	3		16421	"	13	"
Powell	Elizabeth	3		16945	"	16	"
Posner	Dorothy	3		17101	"	19	"
Podluska	Mollie	3		18105	"	27	"
Powers	Margaret J	3		18185	"	28	"
Powers	Josephine L	3		18223	"	29	"
Poniglio	Agata	3		18753	July	3	"
Potolowsky	Blanche	3		19258	"	11	"
Pollak	Anna	3		19569	"	13	"
Pow	Zolina B	3		19759	"	17	"
Popolow	Augusta	3		19783	"	17	"
Posimato	Alsherinda	3		19991	"	19	"
Po							
Po							
Po							
Po							

P

APR

JUL

1911

2 PART YR

GROOM

Name of Groom: Surname	Given Name	Vol.	Page	Number	Date: Month	Day	Year
Prout	William	3		10322	April	19	1911
Pruefer	Willy	3		10747	"	24	"
Pristau	Sam.	3		11049	May	6	"
Price	Charles F. B.	3		12773	"	13	"
Primics	George	3		13309	"	18	"
Provenzano	Francesco	3		13669	"	22	"
Propper	David	3		13999	"	25	"
Prebraka	John	3		14627	"	31	"
Pratt	Francis O.	3		14779	"	31	"
Proshinsky	Samuel	3		15311	June	5	"
Prouty	Clarence G.	3		15559	"	6	"
Prioni	Ernesto	3		16289	"	12	"
Preter	Max	3		16365	"	12	"
Price	Max	3		16537	"	14	"
Price	Raymond V.	3		16729	"	15	"
Pronko	Simon	3		16767	"	15	"
Price	John	3		17003	"	17	"
Prindiville	Thomas J.	3		17161	"	19	"
Prutala	Joseph	3		17539	"	22	"
Prusnofsky	Morris	3		18235	"	28	"
Procidym	Mikolaj	3		19145	July	8	"
Press	Morris	3		19425	"	12	"
Primerano	Vincenzo	3		19681	"	15	"
Princiotta	Domenico	3		19853	"	18	"
Pr							
Pr							
Pr							
Pr							
Pr							
Pr							
Pr							
Pr							
Pr							
Pr							
Pr							
Pr							
Pr							
Pr							
Pr							
Pszyk	Basil	3		12877	May	15	1911

BRIDE

Name of Bride: Surname	Given Name	Vol.	Page	Number	Date: Month	Day	Year
Prentiss	Pauline S.	3		10171	April	18	1911
Prochazka	Frances	3		10961	"	25	"
Prunkl	Francesca	3		11517	May	1	"
Prevete	Raffaele	3		11861	"	4	"
Prokopowicz	Jekka	3		12003	"	6	"
Pratt	Anna	3		12675	"	13	"
Prce	Giovannina	3		12843	"	15	"
Prothero	Margaret	3		12909	"	15	"
Pronevich	Enaterna	3		13015	"	16	"
Prato	Giulia	3		13234	"	18	"
Procak	Pauline	3		13273	"	18	"
Prilutsky	Bessie	3		13859	"	24	"
Probst	Gertrude	3		13963	"	24	"
Prostini	Marietta	3		13997	"	25	"
Prevete	Maria G.	3		14015	"	25	"
Prochyre	Pelagia	3		14123	"	25	"
Price	Adell	3		14763	"	31	"
Price	Georgia C.	3		15043	June	2	"
Privitero	Concettina	3		15183	"	3	"
Prastero	Giuseppana	3		15249	"	3	"
Provenzano	Rosina	3		15471	"	5	"
Price	Elba B.	3		16183	"	10	"
Preston	Edna M.	3		17053	"	17	"
Prato	Agatina	3		17211	"	19	"
Presberger	Rae	3		17525	"	21	"
Primes	Sarah	3		18903	July	5	"
Pressman	Ratze	3		19351	"	11	"
Prekopow	Sady	3		19689	"	15	"
Pr							
Pr							
Pr							
Pr							
Pr							
Pr							
Pr							
Pr							
Pr							
Pr							
Pr							
Pr							
Pr							
Psenicka	Anna M.	3		16843	June	15	1911
Psegroda	Mary	3		15245	June	3	1911

P

APR

JUL

1911

2 PART YR

GROOM

NAME OF GROOM		VOL.	PAGE	NUMBER	DATE		
SURNAME	GIVEN NAME				MONTH	DAY	YEAR
Pucci	Giovanny	3		10694	April	22	1911
Purdy	Nathan Lo	3		11167	"	2	"
Purcha	Felix	3		12975	May	16	"
Pucci	Natalde	3		13083	"	17	"
Purcaro	Oscar	3		13255	July	10	"
Pu							
Pu							
Pu							
Pu							
Pu							
Pyle	David Lo	3		17883	June	24	1911
Pyz	Onufrys	3		19585	July	14	"
Py							

BRIDE

NAME OF BRIDE		VOL.	PAGE	NUMBER	DATE		
SURNAME	GIVEN NAME				MONTH	DAY	YEAR
Punch	Catherine	3		10081	April	17	1911
Puntalli	Edna	3		10669	"	22	"
Purg	Ophie	3		10881	"	24	"
Purpio	Giovanna	3		11317	"	28	"
Pulka	Hilda	3		13141	May	17	"
Putarska	Helagia	3		14455	"	29	"
Puumplainen	Selma	3		16963	June	16	1910
Pugachevsky	Sarah	3		19068	July	7	1911
Pavogel	Anna Lo	3		19784	"	17	"
Purcell	Loretta Lo	3		19813	"	17	"
Py							
Py							
Py							

P-2881

GROOM

NAME OF GROOM		VOL.	PAGE	NUMBER	DATE		
SURNAME	GIVEN NAME				MONTH	DAY	YEAR
Paupt	Emil J	4		10086	April	17	1911
Padova	Emilio	4		10174	"	18	"
Patterson	Max	4		10354	"	19	"
Paolucci	Alfredo	4		10478	"	20	"
Palmer	George H.	4		11018	"	26	"
Paladino	Rafaelo	4		11040	"	26	"
Pack	William M.	4		11120	"	26	"
Pacios	Gustin	4		11220	"	27	"
Pane	Antonio	4		11376	"	29	"
Parnk	Joseph	4		11584	May	1	"
Painter	Herbert	4		12044	"	6	"
Panatz	Joseph	4		12050	"	6	"
Parigi	Ciro	4		12138	"	5	"
Parker	Demetchef L	4		12218	"	8	"
Patanella	Raffaele	4		12270	"	9	"
Pagano	Gaetano	4		12276	"	9	"
Pappas	Pete	4		12350	"	10	"
Papp	Gedeon	4		12352	"	10	"
Pactiva	Joseph	4		12452	"	10	"
Papernick	Philip	4		12750	"	13	"
Parkinson	George L	4		12946	"	15	"
Painyek	John	4		12966	"	15	"
Parker	George A	4		13722	"	23	"
Pad	Paul	4		14014	"	25	"
Parmeley	Charles L.	4		14060	"	25	"
Pavelich	Anton	4		14314	"	27	"
Patt	Harry L	4		14514	"	29	"
Pasnkefsky	Abe	4		14602	"	31	"
Pancek	Charles	4		14762	"	31	"
Pacullo	Pato	4		14810	June	1	"
Pagurek	Jos	4		14900	"	1	"
Pallos	Nicholas	4		14956	"	1	"
Parsons	Henry	4		15270	"	3	"
Palumbo	Ungelazo	4		15380	"	5	"
Pasternak	Albert	4		15716	"	8	"
Packer	Goram	4		15820	"	7	"
Paul	Joseph	4		16284	"	12	"
Patterson	James M.	4		16380	"	12	"
Palewitz	Kodor	4		16390	"	12	"
Parise	Henry	4		16462	"	13	"
Patton	John N.	4		16562	"	14	"
Palmer	Edward	4		16834	"	15	"
Payne	Hugh W.	4		17146	"	19	"
Pappathanasi	James	4		17174	"	19	"
Pafes	Joseph A	4		17540	"	22	"
Pavlantonio	Guiseppe	4		17580	"	22	"
Pagliaro	Giovanni	4		17596	"	22	"
Palmer	William	4		18152	"	27	"
Pasarow	Jacob	4		18318	"	28	"

78—27831

BRIDE

NAME OF BRIDE		VOL.	PAGE	NUMBER	DATE		
SURNAME	GIVEN NAME				MONTH	DAY	YEAR
Pavia	Vita G.	4		10248	April	19	1911
Page	Anna G.	4		10250	"	19	"
Payne	Fannie G.	4		10302	"	22	"
Pagaun	Rose	4		10984	"	25	"
Pach	Mrs. R	4		11120	"	26	"
Palo	Agostazza	4		11304	"	28	"
Patterson	Ruth K.	4		11354	"	29	"
Paushe	Sigrid J.	4		11394	"	29	"
Panerese	Marie	4		11444	May	1	"
Paradiso	Anna	4		11510	"	1	"
Paskevorch	Sofia	4		11516	"	1	"
Pallant	Fona	4		11848	"	4	"
Parry	Elizabeth	4		11872	"	4	"
Parrott	Midron G.	4		11904	"	5	"
Palmieri	Susie	4		12000	"	6	"
Paposkin	Sarah	4		12364	"	10	"
Patterson	Elizabeth	4		12460	"	11	"
Palladino	Filomena	4		12506	"	11	"
Pandolfi	Angelina	4		12538	"	11	"
Patten	Carlotta R	4		12550	"	11	"
Paciullo	Domenica	4		12590	"	12	"
Pastey	Marie	4		12752	"	13	"
Panebianco	Maria	4		12814	"	15	"
Pascale	Celia G.	4		12828	"	15	"
Paal	Bertha	4		13230	"	18	"
Payne	Mary G.	4		13400	"	19	"
Patane	Antonietta	4		13526	"	20	"
Parks	Mary G.	4		13892	"	24	"
Payne	Cora	4		13958	"	24	"
Parnes	Gracie	4		14526	"	29	"
Pantlo	Florence	4		14662	"	31	"
Pagla	Lica	4		14818	June	1	"
Palmer	Emma	4		14959	"	1	"
Pager	Becke	4		15200	"	3	"
Patrone	Maria	4		15452	"	5	"
Pacella	Maria	4		15644	"	6	"
Pasli	Frances G.	4		15916	"	8	"
Palma	Penelope	4		15960	"	8	"
Pangr	Lora	4		16336	"	12	"
Parker	Norah M.	4		16590	"	14	"
Panos	Garifalia	4		16628	"	15	"
Palmer	Margaret	4		16834	"	15	"
Pavelka	Mary G.	4		17426	"	21	"
Pathoggy	Helen	4		17462	"	21	"
Parenti	Genoveffa	4		17480	"	21	"
Pazzarella	Maria	4		17816	"	24	"
Paton	Mary N.	4		17952	"	26	"
Page	Agnes	4		18152	"	27	"
Pinaccian	Rose	4		18196	"	28	"

Continued next page

P

APR

JUL

1911

2 PART YR

P

APR

JUL

GROOM

Name of Groom: Surname	Given Name	Vol.	Page	Number	Date: Month	Day	Year
Parrington	George	4		18536	June	30	1911
Paretti	Antonio	4		18924	July	5	"
Parker	Maurice J	4		19348	"	11	"
Pankiewicz	Stanislaw	4		19376	"	11	"
Pappalardo	Salvatore	4		19712	"	15	"
Pantelimon	Bartolomeu	4		19992	"	19	"
Pa							
Pa							
Pa							
Pa							
Pa							
Pa							
Pa							
Pa							
Pa							
Pa							
Pa							
Pa							
Pa							
Pa							
Pa							
Peabody	Louis W	4		10124	April	18	1911
Peper	John H	4		10246	"	18	"
Petterson	Gust F	4		10326	"	19	"
Pearce	Herbert H	4		10510	"	20	"
Petrocelli	Anthony J	4		10672	"	22	"
Pesetti	Alfredo	4		10700	"	22	"
Peithman	Edward	4		10896	"	25	"
Petricevich	Marko	4		10992	"	25	"
Penzenstadler	John	4		11066	"	26	"
Pederson	Niels M	4		11080	"	26	"
Pedell	Ben	4		11712	May	3	"
Petitto	Francesco	4		11840	"	4	"
Peterson	Morris	4		11882	"	4	"
Petz	Ernest L	4		11952	"	5	"
Perrine	Thomas J	4		12400	"	10	"
Peitro	Paul J	4		12496	"	11	"
Pechacek	Joseph J	4		12628	"	12	"
Peterson	Edward W	4		12948	"	15	"
Pelta	Mary	4		13148	"	17	"
Perlstein	Louis	4		14364	"	27	"

74 - 27831

BRIDE

Name of Bride: Surname	Given Name	Vol.	Page	Number	Date: Month	Day	Year
Palonsky	Alien	4		18242	June	28	1911
Palevski	Anne	4		18394	"	29	"
Pach	Mathilda	4		18506	"	30	"
Patrick	Hazel R	4		18524	"	30	"
Paris	Rosina	4		18586	July	1	"
Paton	Margaret	4		18922	"	5	"
Palmblad	Sarin G	4		19118	"	8	"
Palmero	Ada F	4		19254	"	10	"
Papa	Mariantonia	4		19304	"	10	"
Parlin	Mary	4		19534	"	13	"
Passamondo	Felicia	4		19684	"	15	"
Pall	Anna M	4		19812	"	17	"
Pa							
Pa							
Pa							
Pa							
Pa							
Pa							
Pa							
Pa							
Pearson	Virginia B	4		10022	April	17	1911
Perillo	Maria G	4		10818	"	24	"
Peck	Geraldyne	4		10946	"	25	
Perlman	Clara	4		11606	May	2	"
Peterson	Henricca	4		11944	"	5	"
Petersen	Christine	4		12186		8	
Pettit	Lillian	4		12268	"	9	"
Perrichina	Matilda	4		12748	"	13	"
Peters	Gabriella B	4		12764	"	13	"
Percell	Anna F	4		12826	"	15	"
Pelton	Anna D	4		12838	"	15	"
Peltanen	Anna	4		13998	"	16	"
Peterson	Alice	4		13070	"	16	"
Perricelli	Costanza	4		13278	"	18	"
Perrotta	Angela	4		13324	"	18	"
Pearlman	May	4		13386	"	19	"
Peran	Caterina	4		13842	"	22	"
Pellatt	Lois C	4		14010	"	25	"
Pearson	Nellie J	4		14668	"	31	"
Perez	Evelyn C	4		14848	June	1	"

Continued next page

1911

2 PART YR

GROOM

BRIDE

P

APR

JUL

1911

2 PART YR

NAME OF GROOM Surname	Given Name	Vol.	Page	Number	Date Month	Day	Year
Petrisch	Otto	4		14388	May	29	1911
Pesch	John C	4		14508	"	29	"
Petricek	Frank	4		14800	June	1	"
Percival	William A	4		14908	"	1	"
Perelstein	David	4		16056	"	9	"
Pecoraro	Antonio	4		16212	"	10	"
Pepitone	Giuseppe	4		16290	"	12	"
Peifer	William C	4		16936	"	16	"
Peiser	Louis	4		16942	"	16	"
Pellicano	Vincenzo	4		17188	"	19	"
Pecora	Nicholas	4		17190	"	19	"
Petersen	James	4		17460	"	21	"
Pettit	Frederick J	4		17516	"	21	"
Petrine	Pietro	4		17570	"	22	"
Peterson	Charles J	4		17774	"	23	"
Pearlstein	Samuel	4		17928	"	26	"
Petrocelli	Francesco	4		18171	"	27	"
Petersen	Hans P	4		18212	"	28	"
Peppelli	Pietro	4		18246	"	28	"
Perlberg	Herman	4		18600	July	1	"
Pettinato	Vito	4		18742	"	3	"
Pearson	Walter J	4		19102	"	7	"
Perdichizzi	Bernard	4		19106	"	7	"
Petrick	Edward L	4		19280	"	10	"
Petersen	Hans	4		19322	"	10	"
Pease	Robert C	4		19982	"	19	"
Pe							
Pe							
Pe							
Pe							
Pe							
Pe							
Pe							
Pe							
Pe							
Pe							
Pe							
Pe							
Pe							
Pe							
Pe							
Pe							
Pe							
Pe							
Pe							
Pe							
Pe							
Pe							
Pe							

73—27881

NAME OF BRIDE Surname	Given Name	Vol.	Page	Number	Date Month	Day	Year
Petterson	Alma S	4		14878	June	1	1911
Petrusik	Marya	4		14892	"	1	"
Pearl	Lena	4		15368	"	5	"
Petegfreund	Regina	4		15598	"	6	"
Pells	Essie	4		15684	"	7	"
Peyton	Helen	4		16148	"	10	"
Petterson	Sofi	4		16592	"	14	"
Pevzner	Minnie	4		16870	"	15	"
Perlmutter	Fannie	4		17180	"	19	"
Penfold	Annie M	4		17202	"	19	"
Peterman	Louisa D	4		17410	"	20	"
Pervelis	Katherine C	4		17422	"	21	"
Pepe	Antonetta	4		17732	"	23	"
Peterson	Christina M	4		17806	"	23	"
Perz	Lena	4		17848	"	24	"
Pettit	Hazel A	4		18070	"	26	"
Pearson	Ethel	4		18480	"	30	"
Pendell	Bella	4		18500	"	30	"
Peles	Marto	4		19122	July	8	"
Perlman	Lizzie	4		19524	"	13	"
Peisaty	Esther	4		19714	"	15	"
Perez	Jacinta	4		19790	"	17	"
Perrucci	Maria	4		19884	"	18	"
Peter	Martha	4		19964	"	19	"
Pe							
Pe							
Pe							
Pe							
Pe							
Pe							
Pe							
Pe							
Pe							
Pe							
Pe							
Pe							
Pe							
Pe							
Pe							
Pe							
Pe							
Pe							
Pe							
Pe							
Pe							
Pe							
Pe							
Pe							
Pe							

GROOM

NAME OF GROOM		VOL.	PAGE	NUMBER	DATE		
SURNAME	GIVEN NAME				MONTH	DAY	YEAR
Pfeffer	Jacy	4		11600	May	2	1911
Pfaldstiel	William L	4		16084	June	9	"
Pfeiffer	Donna J	4		17738	"	23	"
Pfitzner	Celia	4		17760	"	23	"
Pfeifer	Carl W	4		18982	July	6	"
Pf							
Pf							
Pf							
Phillips	Langdon C	4		10538	April	21	1911
Phillpot	Peter J a	4		11554	May	11	"
Phillips	Albert B	4		14540	"	29	"
Phelan	Eustace J	4		18738	July	3	"
Phillips		4		19726	"	15	"
Ph							
Ph							
Ph							
Ph							
Ph							
Ph							
Ph							
Ph							
Ph							
Ph							
Ph							
Ph							
Ph							
Ph							
Ph							
Ph							
Ph							
Ph							
Ph							
Ph							
Ph							
Ph							
Ph							
Ph							

BRIDE

NAME OF BRIDE		VOL.	PAGE	NUMBER	DATE		
SURNAME	GIVEN NAME				MONTH	DAY	YEAR
Pfleschinger	Wilhelmina	4		17798	June	22	1911
Pf							
Pf							
Pf							
Pf							
Pf							
Pf							
Pf							
Phillipschuck	Dora	4		17404	May	10	1911
Pheiffer	Anna	4		13794	"	23	"
Phillips	Anna E	4		15980	"	25	"
Phelps	Mathalie	4		17746	June	23	"
Phillips	Annie C	4		18068	"	26	"
Phillips	Etta	4		18208	"	28	"
Phalen	Josephine	4		18704	July	3	"
Ph							
Ph							
Ph							
Ph							
Ph							
Ph							
Ph							
Ph							
Ph							
Ph							
Ph							
Ph							
Ph							
Ph							
Ph							
Ph							
Ph							
Ph							
Ph							
Ph							
Ph							
Ph							
Ph							

P

APR

JUL

1911

2 PART YR

P

APR

JUL

1911

2 PART YR

GROOM

NAME OF GROOM		VOL.	PAGE	NUMBER	DATE		
SURNAME	GIVEN NAME				MONTH	DAY	YEAR
Pincus	Benjamin	4		10008	April	18	1911
Pierce	Walworth	4		10224	"	19	"
Piser	Harry	4		11266	"	28	"
Pifulin	Jarell	4		11392	"	29	"
Pitro	Vaclav	4		11936	May	5	"
Piazza	Bartolomeo	4		12148	"	9	"
Piattenteno	Alessandro	4		12274	"	9	"
Piscitello	Rosario	4		12824	"	15	"
Pino	Ferdinando	4		12896	"	15	"
Pierro	Mauantonio	4		12970	"	16	"
Pizantozzi	Natale	4		13306	"	18	"
Pietr	Ruczak C.	4		13378	"	19	"
Pinaus	Louis	4		13426	"	20	"
Pincus	Hyman	4		13572	"	22	"
Picano	Giuseppe	4		13618	"	22	"
Picone	Vincenzo	4		13850	"	24	"
Piro	Francesco V	4		14072	"	25	"
Pica	Giuseppe	4		14124	"	25	"
Piskoroski	Frank	4		14686	"	31	"
Pinean	Joseph L	4		15172	June	3	"
Pickar	Jacob	4		16040	"	6	"
Pick	Rudolf	4		16310	"	12	"
Pisciotto	Antonio	4		16432	"	12	"
Picciano	Antonio	4		16606	"	13	"
Pichatnicoff	Harry	4		17158	"	19	"
Pisapia	Nicola	4		17292	"	19	"
Pigazio	Pasquale	4		17624	"	22	"
Pizzarella	Francesco	4		18626	July	1	"
Pitt	Charles J	4		18648	"	1	"
Piekuta	John	4		19330	"	11	"
Plutz	John	4		11158	April	27	1911
Platnik	Charles	4		19114	July	8	"
Pl							
Pl							
Pl							
Pl							
Pl							
Pl							
Pl							
Pl							
Pl							
Pl							

BRIDE

NAME OF BRIDE		VOL.	PAGE	NUMBER	DATE		
SURNAME	GIVEN NAME				MONTH	DAY	YEAR
Picogna	Rosaria	4		10020	April	14	1911
Pinto	Maria	4		10744	"	24	"
Pirrello	Fausta	4		10764	"	24	"
Pinelli	Emanuele	4		10878	"	24	"
Pisky	Minnie	4		11478	May	1	"
Piontkowska	Apolonia	4		11580	"	2	"
Pinto	Elvira	4		12004	"	6	"
Piattelli	Almerinda	4		12240	"	9	"
Pitzele	Carrie	4		12870	"	15	"
Pisciotta	Carmela	4		12910	"	15	"
Pinahow	Anne	4		13046	"	16	"
Piaoff	Elena	4		13208	"	18	"
Pisacrete	Filomena	4		14394	"	29	"
Pieces	Julia	4		14426	"	29	"
Pinsker	Ruth	4		14622	"	31	"
Pizzuto	Antonina	4		14794	June	1	"
Pirola	Salvatricca	4		14818	"	1	"
Pinansky	Pesa	4		15428	"	5	"
Pilata	Carmela	4		16500	"	13	"
Pittarelli	Giuseppina	4		16506	"	13	"
Pister	Janette	4		16622	"	14	"
Pilt	Harry	4		18168	"	27	"
Pifser	Delese	4		18186	"	28	"
Pizzarelli	Lucia	4		18230	"	28	"
Pittignano	Gigino	4		18578	July	1	"
Pinkava	Mary	4		18602	"	1	"
Pietrocola	Carmela	4		18740	"	3	"
Pi							
Pi							
Pi							
Plumy	Dorethea C	4		11280	April	28	1911
Plitt	Rebecca	4		13786	May	23	"
Playdon	Annie	4		14702	"	31	"
Plotcsar	Catherine	4		15944	June	6	"
Planas	Herminia	4		16068	"	8	"
Platt	Mary	4		16968	"	16	"
Pleuplute	Antonina	4		17144	"	19	"
Platt	Catherine J	4		18612	July	2	"
Plamont	Aimee J	4		19868	"	18	"
Pl							
Pl							
Pl							

P

APR

JUL

1911

2 PART YR

GROOM

NAME OF GROOM Surname	Given Name	Vol.	Page	Number	Date Month	Day	Year
Polidoro	Giuseppe	4		10074	April	17	1911
Polchinski	Frank	4		10300	"	19	"
Popp	Salizo	4		10630	"	24	"
Powers	Thomas J	4		11432	"	29	"
Pollack	Isaac	4		11598	May	2	"
Postera	Ted	4		11842	"	4	"
Porrino	Ferdinando	4		12562	"	11	"
Poretsky	Harry	4		12574	"	12	"
Podgorski	Nicholas	4		12840	"	15	"
Potash	Julius	4		13010	"	16	"
Porgey	William	4		13038	"	16	"
Postolowski	John	4		13206	"	17	"
Porter	Peter	4		13774	"	20	"
Powers	Patrick	4		13938	"	24	"
Podgurska	Casimir	4		13962	"	24	"
Pollak	Harry	4		14292	"	27	"
Pozo	Nathan	4		14618	"	31	"
Pohmurski	Theodor	4		14774	"	31	"
Polonsky	Salzman	4		15008	June	2	"
Popp	Nicholaus	4		15116	"	2	"
Poor	Henry	4		15252	"	7	"
Potter	Samuel	4		15374	"	8	"
Pompa	Carmine	4		16176	"	10	"
Politsopoulos	Elias G	4		16822	"	15	"
Podersky	Harry	4		17010	"	17	"
Poelmann	Gust	4		17028	"	17	"
Polonsky	Max	4		17554	"	22	"
Posik	Joseph	4		17702	"	23	"
Popeil	Max	4		17826	"	24	"
Powers	John J	4		17952	"	26	"
Pompilio	Benamido	4		18230	"	28	"
Powell	Frederick	4		18514	"	30	"
Porden	Julius	4		19124	July	8	"
Powers	Edward A	4		19184	"	8	"
Powell	George H	4		19444	"	12	"
Porter	William C	4		19484	"	13	"
Polimeno	Vincenzo	4		19546	"	13	"
Porcelli	Giuseppe	4		19561	"	13	"
Powell	George C. Jr	4		19618	"	14	"
Potenza	Frank	4		19676	"	15	"
Porchonick	Louis	4		19704	"	18	"
Postow	Meyer	4		19916	"	18	"

BRIDE

NAME OF BRIDE Surname	Given Name	Vol.	Page	Number	Date Month	Day	Year
Powell	Mary A	4		10066	April	17	1911
Posnyel	Mary	4		10420	"	20	"
Podolsky	Sarnie	4		10438	"	20	"
Potwinsky	Emma M	4		10578	"	21	"
Potrich	Mollie	4		10778	"	24	"
Potter	Bessie	4		10938	"	25	"
Poszanzi	Julia	4		10960	"	25	"
Potter	Sarah J	4		10976	"	25	"
Podolsky	Josie	4		11142	"	27	"
Pontacolone	Maria	4		11244	"	2	"
Pollouf	Anna	4		11744	May	3	"
Porrino	Ferdinando	4		12562	"	11	"
Powell	Margaret	4		12690	"	13	"
Pomerantz	Bessie	4		12696	"	13	"
Poldesak	Jessie	4		12726	"	13	"
Powers	Margaret C	4		13210	"	16	"
Pozzo	Francesco	4		13268	"	16	"
Polidoro	Catherine	4		13328	"	20	"
Pogue	Mary A	4		13482	"	20	"
Poborsky	Antonette	4		13588	"	22	"
Podgorski	Alexandra	4		13692	"	22	"
Pollack	Ida	4		13848	"	24	"
Posvolsky	Sarah	4		14246	"	27	"
Postal	Mary	4		14648	"	31	"
Poshiachil	Jandyra	4		14860	June	1	"
Porgey	Winifred	4		15518	"	6	"
Postiglione	Antonetta	4		16176	"	10	"
Pomatala	Maria	4		16420	"	14	"
Powers	Margaret	4		17200	"	19	"
Poorva	Sadye	4		17956	"	26	"
Portman	Lillie	4		18418	"	29	"
Pomeroy	Alice	4		18430	"	29	"
Pondas	Anna	4		19108	July	7	"
Poaf	Maria	4		19666	"	15	"
Pollack	Mary	4		19870	"	18	"
Po							
Po							
Po							
Po							
Po							

GROOM

Name of Groom: Surname	Given Name	Vol.	Page	Number	Date: Month	Day	Year
Prout	William	4		10322	April	19	1911
Preusse	Guenther R	4		10674	"	22	"
Pratt	Arthur W	4		10936	"	25	"
Price	John M	4		11328	"	28	"
Prince	Morris	4		12026	May	6	"
Prendergast	John	4		13120	"	17	"
Presske	Ernst	4		13314	"	18	"
Pronin	Samuel	4		13710	"	23	"
Prysirzink	Kazimir	4		13916	"	24	"
Press	Louis C	4		14214	"	26	"
Prosnitz	Charles	4		14538	"	29	"
Prager	Louis	4		14582	"	29	"
Presterri	Nazareno	4		14828	June	1	"
Presti	Francesco	4		15178	"	3	"
Prudeus	Theodor	4		15494	"	6	"
Pronin	Benjamin	4		15636	"	6	"
Price	Jacob	4		15906	"	8	"
Prestera	Carlo	4		16302	"	12	"
Pruyn	Hansing	4		16464	"	13	"
Prosnitz	Louis	4		17442	"	21	"
Prunty	Michael	4		17932	"	24	"
Press	Ascher	4		18476	"	30	"
Protherow	Albert E	4		18480	"	30	"
Prchel	Joseph	4		18592	July	1	"
Pruszak	Andrew	4		19142	"	8	"
Protowin	Ignatz	4		19350	"	11	"
Prizer	Abraham	4		19446	"	12	"
Pribes	Joseph	4		19666	"	15	"
Pratesi	Bruno	4		19782	"	17	"
Provisor	Louis	4		19848	"	18	"
Pr							
Pr							
Pr							
Pr							
Pr							
Pr							
Pr							
Pr							
Pr							
Pr							
Pszyk	John	4		19842	July	18	1911

BRIDE

Name of Bride: Surname	Given Name	Vol.	Page	Number	Date: Month	Day	Year
Price	Ruth W	4		10516	April	20	1911
Prate	Anna	4		10650	"	24	"
Prosser	Edith	4		11376	"	29	"
Preioldi	Maria	4		11384	"	29	"
Priesco	Carmela	4		12070	May	6	"
Preiser	Yettie	4		12490	"	11	"
Preuss	Emily L	4		12836	"	15	"
Prinz	Sarah	4		13252	"	18	"
Probst	Annie	4		13254	"	18	"
Prikkel	Emma	4		13812	"	23	"
Prilutsky	Minnie	4		13900	"	24	"
Presterri	Nazareno	4		14828	June	1	"
Prosky	Mary	4		15382	"	5	"
Provenzano	Maria	4		15480	"	5	"
Preston	Nettie B	4		15792	"	7	"
Pritchard	Margaret M	4		15858	"	8	"
Prestopino	Coletta	4		16362	"	12	"
Preidzinke	Pauline	4		17742	"	23	"
Provosky	Annie	4		17812	"	24	"
Prince	Sadie	4		17858	"	24	"
Presenzano	Rosaria	4		17926	"	26	"
Prager	Beckie	4		18476	"	30	"
Prinzivalle	Maria	4		19504	July	13	"
Pratchett	Ethel R	4		19742	"	17	"
Prezioso	Vincenzina	4		19786	"	17	"
Pr							
Pr							
Pr							
Pr							
Pr							
Pr							
Pr							
Pr							
Pr							
Pr							
Pr							
Pr							
Pr							
Pr							
Ps							

P

APR

JUL

1911

2 PART YR

GROOM

NAME OF GROOM		VOL.	PAGE	NUMBER	DATE		
SURNAME	GIVEN NAME				MONTH	DAY	YEAR
Puccini	Massimo	4		10628	April	22	1911
Puccetti	Amerigo	4		10962	May	25	"
Puck	Frederick L	4		13168	"	17	"
Punto	Luigi	4		13422	"	20	"
Pumo	Calogero	4		13578	"	22	"
Pumerantz	Morton	4		14408	"	29	"
Purcell	Eugene	4		16144	June	10	"
Purcell	Herbert W	4		17154	"	23	"
Purno	Giuseppe	4		18206	"	28	"
Purdy	Burlin L	4		19424	July	12	"
Pyvesich	Steve	4		13656	May	22	1911
Py							
Py							

BRIDE

NAME OF BRIDE		VOL.	PAGE	NUMBER	DATE		
SURNAME	GIVEN NAME				MONTH	DAY	YEAR
Putnam	Margaret L	4		11342	April	28	1911
Purcell	Loretta A	4		11476	May	6	"
Purello	Romilda	4		14572	"	25	"
Putman	Jennie	4		14594	"	27	"
Puthod	Helen J	4		15490	June	5	"
Purcaro	Anna	4		17974	"	26	"
Puglisi	Vittoria	4		18022	"	26	"
Pulpkinen	Adolfina	4		18572	July	1	"
Pu							
Pu							
Py							
Py							
Py							

1-27831

P

APR

JUL

1911

2 PART YR

GROOM

NAME OF GROOM		VOL.	PAGE	NUMBER	DATE		
SURNAME	GIVEN NAME				MONTH	DAY	YEAR
Palecek	Joseph	5		20177	July	22	1911
Palmer	Wagon	5		20260	"	24	"
Patany	Salvatore	5		20773	"	29	"
Passalaqua	Francesco	5		20785	"	29	"
Paary	Franz	5		20855	"	31	"
Paylovsky	Ernest	5		20861	"	31	"
Patrona	Giovanni B	5		20885	"	31	"
Parker	Joseph	5		21101	Aug	2	"
Paterson	John B	5		21475	"	7	"
Pepusello	Johan	5		21545	"	7	"
Palsey	Saul	5		21781	"	10	"
Pasqualino	Pietro A	5		21805	"	10	"
Papp	Janos	5		21823	"	10	"
Pasternak	Joseph	5		21955	"	11	"
Patterson	Ernest G	5		21993	"	12	"
Papagno	Pietro	5		22327	"	16	"
Patterson	Joseph	5		22349	"	16	"
Parker	Arthur S	5		22580	"	18	"
Pagliarulo	Nicola	5		22709	"	19	"
Palmer	James J	5		22785	"	21	"
Parr	Oscar G	5		22819	"	21	"
Parnes	Jacob	5		22835	"	21	"
Patti	Salvatore	5		23447	"	28	"
Parry	Benjamin	5		23663	"	29	"
Pantagis	John	5		23719	"	30	"
Patterson	John J	5		23735	"	30	"
Parnet	Herman	5		23811	"	31	"
Parese	Guiseppe	5		23885	"	31	"
Papy	Vincent	5		24043	Sept	2	"
Payton	Thomas A	5		24169	"	5	"
Pazzamenty	Ede	5		24371	"	6	"
Paskpkevich	Victor	5		24475	"	6	"
Paskeof	Mac	5		24679	"	8	"
Papirman	Peres	5		24761	"	9	"
Pennaci	Guiseppe G	5		24775	"	9	"
Porent	Jan B	5		24915	"	11	"
Palmer	Frederick G	5		25601	"	18	"
Patterson	Archibald A	5		25701	"	19	"
Papp	Joseph	5		25829	"	21	"
Pa	Nikola	5		26229	"	25	"
Patalia	James D	5		26541	"	28	"
Pasceles	Gonio	5		26557	"	28	"
Paul	George A	5		26735	"	30	"
Pajoi	Joseph	5		26747	"	30	"
Pasarkowitz	Abraham	5		26785	"	30	"
Pavelko	Karel	5		26841	Oct	2	"
Parkinson	George A	5		26885	"	2	"
Pankevich	Gusma	5		26969	"	2	"
Parisi	Domenico	5		27511	"	7	"

78—27831

BRIDE

NAME OF BRIDE		VOL.	PAGE	NUMBER	DATE		
SURNAME	GIVEN NAME				MONTH	DAY	YEAR
Pazienza	Francesca	5		20059	July	20	1911
Paster	Hester	5		20126	"	22	"
Pascal	Lena	5		20297	"	25	"
Pagina	Rosaria	5		20625	"	27	"
Pallmann	Jessie	5		20713	"	29	"
Panepinto	Carmelina	5		20841	"	31	"
Parson	Georgia	5		20903	"	31	"
Paglinghi	Maria	5		21083	Aug	2	"
Palo	Agatia	5		21309	"	4	"
Parham	Elizabeth V	5		21632	"	12	"
Patterson	Johnnie M	5		21901	"	16	"
Parry	Emily	5		22562	"	18	"
Pansa	Emilia	5		22681	"	19	"
Parisi	Domenica	5		22945	"	22	"
Pasquale	Maria	5		23103	"	23	"
Parzzer	Costancia	5		23255	"	25	"
Paolone	Maria	5		23835	"	31	"
Parris	Anna A	5		24059	Sept	11	"
Palfarzitzke	Alzuna	5		24173	"	11	"
Palermo	Angela	5		25661	"	18	"
Pajanowona	Marya	5		25755	"	20	"
Pozzia	Alfasano	5		25787	"	20	"
Patrick	Grace	5		26009	"	22	"
Pastore	Angelina	5		26089	"	23	"
Parkinson	Edna M	5		26195	"	25	"
Paine	May J	5		26209	"	25	"
Paley	Ethel	5		26331	"	26	"
Pavese	Angela M	5		26341	"	26	"
Pacouret	Josephine	5		26425	"	27	"
Pardo	Elena A	5		27045	Oct	3	"
Patterson	Ellen M	5		27147	"	5	
Paulic	Joana	5		27251	"	5	"
Pacey	Rosary	5		27503	"	9	"
Pagliarisi	Concettina	5		28027	"	13	"
Pdup	Martha	5		28090	"	13	"
Paglivica	Lucy	5		28275	"	14	"
Parson	Rosie	5		28501	"	17	"
Paret	Gattie	5		28641	"	18	"
Parrott	Pauline A	5		28795	"	19	"
Paqula	Anna	5		28871	"	19	"
Palazzolo	Antonina	5		29625	"	26	"
Poneglo	Emma	5		29661	"	26	"
Pavlauski	Julia	5		29761	"	27	"
Pa							
Pa							
Pa							
Pa							
Pa							
Pa							

Continued next page

P

JUL

OCT

1911

2 PART YR

P

JUL

OCT

1911

2 PART YR

GROOM

NAME OF GROOM		VOL.	PAGE	NUMBER	DATE		
SURNAME	GIVEN NAME				MONTH	DAY	YEAR
Palazzolo	Vito	5		27519	Oct	7	1911
Patrick	Ambrose J	5		27521	"	7	"
Pagano	Angelo	5		27533	"	7	"
Pdyker	Jottes	5		27925	"	11	"
Palmer	George, H	5		28183	"	14	"
Parlovito	Joseph	5		28491	"	17	"
Pagni	Vittorio	5		28523	"	17	"
Paris	Joseph P	5		28565	"	17	"
Payne	William R	5		28647	"	18	"
Panze	Edward	5		29373	"	24	"
Pash	John	5		29419	"	25	"
Paura	Emil	5		29507	"	25	"
Patten	George M	5		29516	"	25	"
Pagano	Salvatore	5		29635	"	26	"
Potenta	Alonso	5		29659	"	26	"
Palkovits	Carl	5		29699	"	27	"
Patala	Lorini H	5		29851	"	28	"
Pa							
Pa							
Pa							
Peterka	Cecil	5		20019	July	20	1911
Petrillo	Angelo	5		20038	"	20	"
Petti	Nicola	5		20089	"	20	"
Pearlmuth	Max	5		20309	"	24	"
Pendrock	Isidor	5		20453	"	26	"
Perez	Arturo	5		21109	Aug	2	"
Perdulakis	George	5		21201	"	3	"
Perez	Jose	5		21233	"	3	"
Pellegrino	Martino	5		21717	"	10	"
Perella	Giuseppe	5		21855	"	10	"
Pellegrino	Ignazio	5		21871	"	10	"
Pergament	Isadore	5		21915	"	11	"
Perlin	Abraham	5		22001	"	12	"
Pelnik	John	5		22021	"	12	"
Pepe	Francesco	5		22201	"	15	"
Pendry	William G	5		22253	"	15	"
Perophke	Charles	5		22403	"	16	"
Perl	Joseph D	5		22677	"	19	"
Petrocelli	Amedeo	5		22921	"	22	"
Penigone	Rosario	5		23053	"	23	"

74 - 27891

BRIDE

NAME OF BRIDE		VOL.	PAGE	NUMBER	DATE		
SURNAME	GIVEN NAME				MONTH	DAY	YEAR
Pa							
Pa							
Pa							
Pa							
Pa							
Pa							
Pa							
Pa							
Pa							
Pa							
Pa							
Pa							
Pa							
Pa							
Pa							
Pa							
Pa							
Pa							
Pa							
Petralowcka	Mollie	5		20035	July	20	1911
Pernicjaro	Lena	5		20050	"	20	"
Perillo	Rosa	5		20061	"	20	"
Peppler	Clara	5		20285	"	24	"
Pedrfman	Grassie	5		20293	"	24	"
Peeko	Mary	5		20393	"	25	"
Peskin	Sadie	5		20463	"	26	"
Perfer	Margaret A	5		20523	"	26	"
Perlon	Mary	5		20689	"	28	"
Perlman	Jannie	5		20747	"	29	"
Penniai	Concetta	5		20773	"	29	"
Petepe	Nellie	5		20869	"	31	"
Pellicano	Maria	5		20946	Aug	1	"
Ponderghast	Carrie M	5		21137	"	2	"
Pepe	Genovefa	5		21193	"	3	"
Pernot	Flora Lyle	5		21753	"	9	"
Peterson	Zillie J	5		21755	"	9	"
Penso	Regina	5		21109	"	14	"
Perman	Esther	5		22297	"	15	"
Pecon	Malka	5		22301	"	16	"

Continued next page

GROOM

BRIDE

P

JUL

OCT

1911

2 PART YR

NAME OF GROOM		VOL.	PAGE	NUMBER	DATE		
SURNAME	GIVEN NAME				MONTH	DAY	YEAR
Pezzullo	Giuseppe	5		22341	Aug	26	19
Peterson	Ronald	5		22671	"	29	"
Petronzio	Gaetano	5		22679	"	29	"
Peterson	Carl A	5		22715	"	30	"
Perena	Louis	5		22849	"	31	"
Perkins	Maynard L	5		22881	"	31	"
Pecoraro	Domenico	5		24063	Sept	2	"
Peters	Frederick J	5		24121	"	2	"
Pendergast	Joseph J	5		24363	"	5	"
Perroni	Francesco	5		24565	"	7	"
Perry	Joseph A	5		24685	"	8	"
Petoi	John A Jr	5		25069	"	12	"
Perciavalle	Francesco	5		25179	"	14	"
Pelopo	Saveno	5		25183	"	14	"
Pechynsky	Gulyn Jo	5		25991	"	22	"
Petryk	Gregor	5		26049	"	23	"
Perdlla	Domenico	5		26157	"	23	"
Perry	Francis	5		26215	"	25	"
Pealman	David A	5		26305	"	25	"
Petrowitz	George	5		26461	"	27	"
Pellegrino	Antonio	5		26597	"	28	"
Petrosek	Stephanus	5		26825	Oct	2	"
Parce	Elias D	5		26979	"	2	"
Peircey	Arthur	5		27111	"	3	"
Peterson	Matthew	5		27131	"	3	"
Perratore	Alberto	5		28199	"	14	"
Pezzetti	Felice	5		28149	"	14	"
Pepe	Gazminez	5		28207	"	14	"
Pezzy	John B	5		28253	"	14	"
Petelsen	Andreas B	5		28443	"	16	"
Petere	Frank	5		29285	"	24	"
Peterson	Nathaniel	5		29485	"	25	"
Peterson	Godney L	5		29749	"	27	"
Peconcer	Joseph	5		29835	"	28	"
Pe							
Pe							
Pe							
Pe							
Pe							
Pe							
Pe							
Pe							
Pe							
Pe							
Pe							
Pe							
Pe							
Pe							
Pe							

73—27931

NAME OF BRIDE		VOL.	PAGE	NUMBER	DATE		
SURNAME	GIVEN NAME				MONTH	DAY	YEAR
Pedersen	Marie	5		22729	Aug	19	19
Penner	Dora	5		22801	"	22	"
Peshowitz	Bertha	5		23077	"	23	"
Pendleton	Sarah B	5		23079	"	23	"
Pettelli	Maria M	5		23219	"	24	"
Petty	Katherine L	5		23297	"	25	"
Petzla	Edna	5		23671	"	29	"
Peters	Emma	5		23723	"	30	"
Peterson	Alice A	5		23737	"	30	"
Petrowska	Matrona	5		23899	"	31	"
Perley	Isabella V	5		24040	Sept	2	"
Peterson	Grace P	5		24285	"	2	"
Perkins	Annie M	5		24473	"	6	"
Peters	Caroline	5		24479	"	6	"
Pedone	Antonina	5		24627	"	7	"
Petruzzi	Carmela	5		24785	"	9	"
Pecorella	Carina	5		24791	"	9	"
Perry	Ethel L	5		24817	"	11	"
Pepe	Giuseppe	5		24853	"	11	"
Pesetti	[illegible]	5		24845	"	11	"
Peterson	Amanda S	5		25283	"	14	"
Peterson	Inger M	5		25335	"	15	"
Pencer	Mollie	5		25381	"	15	"
Peters	Meta L	5		25739	"	20	"
Perry	Mae M	5		25769	"	20	"
Petrpo	Anna	5		25783	"	20	"
Penta	Antonietta	5		25823	"	21	"
Pecoraro	Teresa	5		25889	"	21	"
Pellegrino	Concetta	5		26075	"	23	"
Peterson	Julia M	5		26201	"	25	"
Peskova	Anna	5		26239	"	25	"
Peirce	Louisa	5		26495	"	27	"
Petrocelli	Rose	5		26609	"	29	"
Peek	Florence L	5		26627	"	28	"
Peterson	Reginald A	5		26725	"	30	"
Peterson	Mabel L	5		26725	"	30	"
Pearlman	Jennie	5		26753	"	30	"
Perre	Francesca	5		26779	"	30	"
Pecazara	Giuseppina	5		26865	Oct	2	"
Perchynec	Sophie	5		27017	"	3	"
Pecoraro	Carline	5		27059	"	3	"
Pepper	Rose	5		27465	"	7	"
Pelton	Charlotte A	5		27531	"	7	"
Peters	Matilda M	5		27555	"	9	"
Peder	Anna	5		27601	"	9	"
Penner	Anna	5		27605	"	9	"
Pentland	Edith L	5		27629	"	9	"
Permutter	Dora	5		28167	"	14	"
Petro	Lizzie	5		28809		19	"

Co-continued at end of P

P

JUL

OCT

GROOM

Name of Groom: Surname	Given Name	Vol.	Page	Number	Date: Month	Day	Year
Pfeffer	Harry	5		23097	Aug	23	1911
Pfeffer	Sam	5		24071	Sept	2	"
Pfister	Ernest	5		24269	"	5	"
Pf							
Pf							
Pf							
Pf							
Pf							
Phillips	George S. V	5		21261	Aug	3	1911
Phillips	Clarence M	5		22255	"	25	"
Phillips	Irving B	5		23551	"	28	"
Phillips	J W	5		23659	"	29	"
Phaven	Gussie	5		26653	Sept	29	"
Philo	Adolph A	5		29513	Oct	25	"
Ph							
Ph							
Ph							
Ph							
Ph							
Ph							
Ph							
Ph							
Ph							
Ph							
Ph							
Ph							
Ph							
Ph							
Ph							
Ph							
Ph							
Ph							

BRIDE

Name of Bride: Surname	Given Name	Vol.	Page	Number	Date: Month	Day	Year
Pfister	Charlotte	5		22203	Aug	15	1911
Pferratore	Carolina	5		25903	Sept	21	"
Pf							
Pf							
Pf							
Pf							
Pf							
Pf							
Phelan	Louretta M	5		20337	July	24	1911
Phillips	Etta R	5		20433	"	25	"
Philips	Josephine Z	5		23607	Aug	29	"
Phillips	Sara B	5		23659	"	29	"
Phillips	Lucy M	5		25981	Sept	22	"
Phelan	Alice J	5		27187	Oct	4	"
Phillips	Maude L	5		27617	"	9	"
Phair	Ethel M	5		28689	"	18	"
Phillips	Helen	5		29571	"	26	"
Ph							
Ph							
Ph							
Ph							
Ph							
Ph							
Ph							
Ph							
Ph							
Ph							
Ph							
Ph							
Ph							
Ph							
Ph							
Ph							

1911

2 PART YR

P

JUL

OCT

GROOM

Name of Groom: Surname	Given Name	Vol.	Page	Number	Date: Month	Day	Year
Pies	Lenny	5		20095	July	20	1911
Pitrone	Alberto	5		21409	Aug	5	"
Pierre	George M	5		21411	"	5	"
Pinchasewitz	Raphael	5		21743	"	21	"
Pierce	Charles	5		23883	"	31	"
Pisacone	Raffaele	5		23923	"	31	"
Pizzarelli	Luigi	5		24153	Sept	2	"
Pillarella	Charles C	5		24461	"	6	"
Pierno	Gaetano	5		24833	"	11	"
Piombino	Alfonso	5		24895	"	11	"
Pitner	Franklin R	5		25407	"	16	"
Pietropaoli	Vittorio	5		25577	"	18	"
Pilfing	Rudolph	5		25775	"	20	"
Pike	Edward D	5		25867	"	21	"
Pincus	William	5		26135	"	23	"
Piccione	Salvatore	5		27577	Oct	9	"
Pine	William H	5		27901	"	11	"
Piccillo	Gaetano	5		28289	"	16	"
Picerno	Nicolo	5		28797	"	19	"
Piriano	Vincenzo	5		29063	"	21	"
Pi							
Pi							
Pi							
Pi							
Pi							
Pi							
Pi							
Pi							
Pi							
Pi							
Plate	John F. Jr	5		20535	July	26	1911
Planz	Harry	5		20713	"	29	"
Platt	Arthur	5		27183	Oct	4	"
Platone	Luigi	5		27341	"	5	"
Plantemoli	Cirmo	5		29825	"	28	"
Pl							
Pl							
Pl							
Pl							
Pl							
Pl							
Pl							

BRIDE

Name of Bride: Surname	Given Name	Vol.	Page	Number	Date: Month	Day	Year
Pignatare	Grazia	5		20231	July	22	1911
Pidhirna	Anna	5		20541	"	26	"
Pirust	Anna	5		20685	"	28	"
Piver	Clara	5		20733	"	28	"
Pitto	Dora	5		21231	Aug	3	"
Pio	Caterina	5		21523	"	7	"
Picchiello	Ernesta	5		21851	"	10	"
Pica	Maria	5		22331	"	16	"
Pino	Giuseppa	5		22745	"	21	"
Pisa	Assunta	5		23441	"	28	"
Piro	Filippina	5		23875	"	31	"
Pivarcsik	Adel	5		24587	Sept	7	"
Pizza	Giuseppa	5		25583	"	18	"
Pierce	Ruby F. R	5		26159	"	23	"
Piccirelli	Lole	5		26621	"	28	"
Piazza	Rosina	5		26905	Oct	2	"
Pilota	Carmela	5		26913	"	2	"
Pincus	Anna	5		27137	"	4	"
Pisciotta	Giuseppa	5		27519	"	7	"
Pincus	Stella	5		27707	"	9	"
Pisoni	Clementina	5		27759	"	10	"
Pierce	Christie	5		28517	"	17	"
Piliero	Ferdinando	5		28877	"	19	"
Pilgrim	Lena	5		29029	"	21	"
Pikal	Tony	5		29215	"	23	"
Pivirotto	Teresa	5		29567	"	26	"
Pirrello	Santa	5		29833	"	28	"
Piuras	Parasceva	5		29941	"	30	"
Pi							
Pi							
Plees	Esther	5		21181	Aug	3	1911
Platz	Rose	5		22225	"	15	"
Plotnick	Fannie	5		22845	"	21	"
Platt	Palma	5		23617	"	29	"
Ply	Auguste R.	5		25717	Sept	10	"
Pluta	Eva	5		28023	Oct	13	"
Pl							
Pl							
Pl							
Pl							
Pl							
Pl							

1911

2 PART YR

P

JUL

OCT

GROOM

Name of Groom: Surname	Given Name	Vol.	Page	Number	Date: Month	Day	Year
Pomerantz	Jacob	5		20131	July	21	1911
Pollack	George	5		20687	"	28	"
Ponticiello	Antonio	5		21193	Aug	3	"
Powers	Frank P	5		21673	"	8	"
Polchinski	Michael	5		21827	"	10	"
Port	Joseph	5		22027	"	12	"
Pospisil	Charles F	5		22067	"	14	"
Polczisz	Stefen	5		22307	"	16	"
Pollack	Louis	5		22623	"	18	"
Pollack	Morris	5		23249	"	25	"
Pomeranz	Jacob	5		23323	"	25	"
Polansky	Daniel	5		23451	"	28	"
Powers	Joseph	5		23887	"	31	"
Portteras	Antonino	5		24313	Sept	5	"
Podrushnick	Sam N	5		24985	"	12	"
Pollak	Ernest	5		25419	"	16	"
Pogozalski	Frank	5		26417	"	27	"
Porodowski	Casimer	5		26625	"	28	"
Pollak	Rudolf	5		26645	"	29	"
Pociurko	John	5		26907	Oct	2	"
Powers	William J	5		27227	"	4	"
Powell	George C	5		28333	"	16	"
Polles	James	5		28549	"	17	"
Podufalyj	Paulus	5		29015	"	21	"
Pollacci	Pietro	5		29079	"	21	"
Popko	Felix	5		29177	"	23	"
Porretto	Gaspare	5		29213	"	23	"
Pope	Frederick A	5		29893	"	28	"
Po							
Po							
Po							
Po							
Po							
Po							
Po							
Po							
Po							
Po							
Po							
Po							

BRIDE

Name of Bride: Surname	Given Name	Vol.	Page	Number	Date: Month	Day	Year
Podeswa	Helena	5		20341	July	24	19 "
Powers	Catherine	5		20567	"	27	
Posey	Alta	5		20987	Aug	1	"
Pollack	Esther	5		21617	"	7	"
Pospisil	Louise	5		21813	"	10	"
Pollock	Rachel	5		22239	"	15	"
Portento	Carmela	5		22671	"	19	"
Powers	Margaret	5		22849	"	21	"
Polinsky	Bessie	5		23065	"	23	"
Polita	Antonietta	5		23431	"	26	"
Potter	Emily deL	5		23683	"	29	"
Postrifko	Dora	5		24393	Sept	6	"
Posillico	Maria G	5		24595	"	7	"
Polenkewski	Ruchu	5		25123	"	13	"
Polowa	Maria	5		25149	"	13	"
Podesta	Carolina	5		25493	"	18	
Polter	Ester	5		26111	"	2[illegible]	
Powell	Maggie C	5		26285	"	25	
Pozzi	Cornia	5		26975	Oct	2	
Pollik	Theresia	5		27481	"	7	
Pollack	Ray	5		28997	"	21	
Ponta	Elizabeth	5		29025	"	21	
Pollak	Anna	5		29107	"	21	"
Pollina	Francesca	5		29221	"	23	"
Poules	Hattie	5		29467	"	25	"
Poje	Marie	5		29665	"	26	"
Polanska	Anna	5		29707	"	27	"
Po							
Po							
Po							
Po							
Po							
Po							
Po							
Po							
Po							
Po							
Po							
Po							
Po							

1911

2 PART YR

P

JUL OCT

1911

2 PART YR

GROOM

Name of Groom: Surname	Given Name	Vol.	Page	Number	Date: Month	Day	Year
Price	George	5		20791	July	29	1911
Pryszlak	Stephanus	5		21775	Aug	10	"
Priore	Francesco	5		22527	"	17	"
Prendergast	William C	5		23079	Sept	2	"
Preevert	Morris	5		24211	"	5	"
Prange	Charles	5		24533	"	7	"
Przydzial	Stanislaw	5		25037	"	11	"
Prince	William J	5		25353	"	15	"
Prokupcak	Michael	5		25843	"	21	"
Prochazka	Alois	5		26029	"	23	"
Price	Joseph A	5		26387	"	26	"
Princiotta	Giuseppe	5		26889	Oct	2	"
Profita	Rosario	5		27189	"	4	"
Prew	Joseph	5		27877	"	11	"
Preisel	Henry	5		27911	"	11	"
Priest	Robert W	5		29041	"	21	"
Pragoff	Henry	5		29211	"	23	"
Price	Joseph A	5		29387	"	24	"
Pr							
Pr							
Pr							
Pr							
Pr							
Pr							
Pr							
Pr							
Pr							
Pr							
Pr							
Pr							
Pr							
Pr							
Pr							
Pr							
Pr							
Pr							
Pr							
Pr							
Pr							
Pr							
Ps							

BRIDE

Name of Bride: Surname	Given Name	Vol.	Page	Number	Date: Month	Day	Year
Provaznik	Anezka	5		20167	July	22	1911
Provenzano	Minica	5		20277	"	24	"
Press	Rosey	5		20959	Aug	1	"
Price	Stella	5		20983	"	1	"
Pres	Eva	5		21167	"	3	"
Prombegger	Anna	5		21577	"	7	"
Pretzelmayer	Fanny	5		21779	"	9	"
Prager	Helen	5		22293	"	16	"
Prumbaum	Katherine	5		22839	"	21	"
Prophet	Ella M	5		24029	Sept	1	"
Priest	Kate	5		25425	"	16	"
Preston	Margaret E	5		25715	"	20	"
Prickelt	Antonia B	5		25791	"	20	"
Prager	Sarah	5		25959	"	22	"
Pratt	Julia C	5		25987	"	22	"
Previtera	Maria	5		26287	"	25	"
Prosene	Julia	5		26357	"	26	"
Preziosa	Antonietta	5		28427	Oct	16	"
Prince	Clara J	5		28915	"	20	"
Pruvost	Lea	5		29897	"	28	
Pr							
Pr							
Pr							
Pr							
Pr							
Pr							
Pr							
Pr							
Pr							
Pr							
Pr							
Pr							
Pr							
Pr							
Pr							
Pr							
Pr							
Pr							
Pr							
Ottoleda	Angela D	5		20213	July	22	1911
Ps							

P

JUL

OCT

1911

2 PART YR

GROOM

NAME OF GROOM		VOL.	PAGE	NUMBER	DATE		
SURNAME	GIVEN NAME				MONTH	DAY	YEAR
Pugliese	Domenico	5		20601	July	27	1911
Pugnoff	Paul	5		21940	Aug	11	"
Pugliese	Vincenzo	5		23169	"	24	"
Pugl	Arthur J	5		23501	"	28	"
Puley	Charles H	5		23717	"	30	"
Puglisi	Natale	5		24667	Sept	7	"
Pugsley	Frank J	5		26309	"	26	"
Pugh	Daniel J.	5		27147	Oct	4	"
Pulley	Levi	5		29975	"	30	"
Pu							
Pytyppyszn	Stephan	5		20275	July	24	1911
Py							
Py							

Le continued

BRIDE

NAME OF GROOM		VOL.	PAGE	NUMBER	DATE		
SURNAME	GIVEN NAME				MONTH	DAY	YEAR
Quantrell	Donald	5		25119	Sept	12	1911
Qua							
Qua							
Que							
Que							
Que							
Quigg	John H	5		21413	Aug	5	1911
Quhan	Martin J	5		21429	"	5	"
Quipp	John J	5		22713	"	19	"
Quinn	Charles J	5		23695	Sept	19	"
Quinn	William	5		26169	"	23	"
Quinlan	William H	5		28187	"	14	"
Quinn	James H	5		29421	Oct	24	"
Qui							
Qui							
Qui							
Qui							
Qui							
Qui							
Qui							
Qui							
Qui							
Qui							
Qui							
Qui							
Qui							
Qui							
Qui							
Qui							
Qui							
Qui							
Qui							
Qui							
Qui							
Quo							
Quo							

76-27681

GROOM

NAME OF GROOM Surname	Given Name	Vol.	Page	Number	Date Month	Date Day	Date Year
Pajak	Ludwik	6		20138	July	21	1911
Pirella	Paolo	6		20147	"	22	"
Parker	John A	6		20196	"	24	"
Pake	Arthur	6		20594	"	27	"
Pantenopity	Isaac	6		20744	"	29	"
Palomba	Gasquale	6		20876	"	31	"
Pagelo	Germany	6		20960	Aug	1	"
Parker	George H Jr	6		21030	"	1	"
Pataki	Frank	6		21056	"	1	"
Paymelee	Vernon H.	6		21058	"	1	"
Palmer	Louis	6		21070	"	2	"
Paraspolo	Anthony	6		21062	"	12	"
Pasternak	Samuel	6		22248	"	15	"
Parlyk	Joseph	6		22252	"	15	"
Pasek	Jaroslaw	6		22422	"	17	"
Palomba	Antonio	6		22498	"	17	"
Pastow	Nathan	6		22622	"	18	"
Part	Samuel	6		22778	"	21	"
Paradise	Gonmaso	6		22878	"	21	"
Pagano	Guiseppe	6		22898	"	22	"
Palmieri	Vincenzo	6		23642	"	28	"
Partzschefeld	Louis Jr	6		23740	"	30	"
Patane	Salvatore	6		24094	Sept	2	"
Palffy	Alfred	6		24346	"	5	"
Palmer	William	6		24396	"	6	"
Paccpone	Francesco	6		24574	"	7	"
Pavlik	John	6		24672	"	8	"
Pace	Charles	6		24858	"	11	"
Pandolfo	Guiseppe	6		24866	"	11	"
Parsons	Charles D Jr	6		24898	"	11	"
Pawlowsky	George	6		25038	"	12	"
Palmadesso	Michele	6		25260	"	14	"
Paolella	Michele	6		25908	"	21	"
Patti	Giacomo	6		26030	"	23	"
Pa[illegible]	Guby D.	6		26378	"	26	"
Palazzo	Francesco	6		26514	"	28	"
Payne	Samuel C	6		26688	"	29	"
Pa[illegible]	Julian	6		27122	Oct	3	"
Palka	Frank	6		27270	"	5	"
Pavlicko	Michael	6		27342	"	5	"
Pardee	Edward T	6		27570	"	9	"
Parotti	Giacomo	6		27858	"	11	"
Pallister	Henry J	6		28050	"	13	"
Payne	Thomas J	6		28074	"	13	"
Pavlowske	Jan	6		28164	"	14	"
Pascale	Nunzio	6		28402	"	16	"
Pap	George	6		28650	"	18	"
Pascale	Orazio	6		28716	"	18	"
Pascapine	Michele	6		28784	"	19	"

72—27681

BRIDE

NAME OF BRIDE Surname	Given Name	Vol.	Page	Number	Date Month	Date Day	Date Year
Payne	Katherine E	6		20432	July	20	1911
Palmentiri	Crocefissa	6		20274	"	24	"
Patterson	Gertrude	6		20290	"	24	"
Par	Guagma	6		20490	"	25	"
Partzschefeld	Mollie	6		20780	"	29	"
Pawlik	Theophila	6		20796	"	29	"
Paric	Grazia	6		20886	"	31	"
Pasqua	Antonetta	6		21276	Aug	3	"
Palomy	Mary	6		21406	"	5	"
Pacella	Cristina	6		21804	"	10	"
Palladino	Venera	6		21984	"	12	"
Patanea	Maria	6		22004	"	12	"
Parson	Mary	6		22114	"	14	"
Patrono	Guiseppina	6		22128	"	14	"
Payne	Myra M	6		22280	"	16	"
Parliman	Minnie A	6		22462	"	17	"
Pagano	Angelina	6		22662	"	19	"
Paskin	Ida	6		22708	"	20	"
Paniewska	Wladyslawa	6		23046	"	23	"
Paseteka	Teresa	6		23208	"	26	"
Parker	Emma J	6		23442	"	25	"
Parker	Dora	6		23556	"	28	"
Paneyyezyn	Celbya	6		23664	"	29	"
Papagiani	Isabel A	6		23948	Sept	1	"
Parkanaky	Ethel	6		24270	"	5	"
Paukamadnen	Anna	6		24424	"	6	"
Pauly	Fanny	6		24574	"	7	"
Parker	Nellie G	6		24784	"	9	"
Patrick	Ethel	6		25288	"	14	"
Patti	Caterina	6		25650	"	19	"
Pandtte	Katie	6		25706	"	19	"
Pasqualucquo	Anne	6		25790	"	20	"
Pach	Anna	6		25844	"	20	"
Penepinto	Carolina	6		26044	"	23	"
Pacembo	Eva	6		26302	"	25	"
Payne	Emily O	6		26442	"	27	"
Pabljides	Mary	6		26558	"	28	"
Parker	Marie A a	6		26582	"	28	"
Pappalardo	Annziata	6		26848	Oct	2	"
Pantone	Antonia	6		27002	"	3	"
Padaen	Maggie	6		27380	"	6	"
Pasquale[illegible]	Guiseppina	6		27404	"	6	"
Pompia	Rosina	6		27836	"	11	"
Pallabiaini	Amelya	6		27852	"	11	"
Pawlucka	Rosalia	6		28028	"	13	"
Pagano	Rosaria	6		28378	"	14	"
Pater	Rosie	6		28274	"	14	"
Pascoe	Eva	6		28522	"	16	"
Patane	Venera	6		28330	"	16	"

Continued next page

P

JUL

OCT

1911

2 PART YR

GROOM

Name of Groom: Surname	Given Name	Vol.	Page	Number	Date: Month	Day	Year
Pandolfo	Pasquale	6		28822	Oct	19	19
Palazzo	Salvatore	6		28836	"	19	"
Partyka	Joseph	6		28980	"	20	"
Paranscho	Stephen	6		29008	"	21	"
Paul	William D	6		29174	"	23	"
Paoli	Carlo	6		29300	"	24	"
Paterno	Antonio	6		29602	"	26	"
Pawel	Benj	6		29708	"	27	
Pascal	Harry	6		29768	"	27	
Palumbo	Gaetano	6		29952	"	30	
Pauke	Andrew	6		25428	Sept	16	"
Pa							
Pa							
Pa							
Pa							
Pa							
Pa							
Pa							
Pa							
Pa							
Pepperling	Charles	6		20322	July	24	1911
Petruszka	Stephan	6		20372	"	24	"
Pecker	Sam	6		20466	"	26	"
Perello	Pietro	6		20650	"	27	"
Pedersen	Wilhelm	6		20760	"	29	"
Pera	Nicola	6		20860	"	31	"
Penner	Morris	6		21132	Aug	2	"
Pescitello	Antonio	6		21262	"	3	"
Perelman	Daniel	6		21944	"	11	"
Pearman	Philip	6		22320	"	16	"
Perlman	Bernard	6		22348	"	16	"
Peir	Richard	6		22518	"	17	"
Petrillo	Luigi	6		22680	"	19	"
Pett	Morris	6		23022	"	23	"
Pendexter	Sidney C	6		24682	Sept	8	
Perczyszn	Nikolay	6		24996	"	12	"
Pemberton	Matthew	6		25596	"	18	
Percopo	Annibale	6		25812	"	20	"
Pellino	Antonio	6		26770	"	30	"
Petrosino	Luigi	6		26982	Oct	2	"

BRIDE

Name of Bride: Surname	Given Name	Vol.	Page	Number	Date: Month	Day	Year
Palermo	Concetta	6		28358	Oct	16	19
Pasquanti	Catherina	6		28728	"	18	
Paolillo	Caterina	6		28776	"	18	
Pandolfo	Adelina	6		28822	"	19	
Palmieri	Maria	6		29066	"	21	
Parajdek	Anna	6		29312	"	24	
Palumbo	Antonetta	6		29664	"	26	"
Pasquale	Antonette	6		29870	"	28	
Pantoleo	Maria J	6		29936	"	30	
Pa							
Pa							
Pa							
Pa							
Pa							
Pa							
Pa							
Pa							
Pa							
Pa							
Pa							
Pelovsky	Eva	6		20222	July	22	1911
Peabody	Ethel	6		20490	"	26	
Petzuh	Mary	6		20648	"	27	
Peiser	Agnes E	6		20838	"	31	"
Peter	Nedi	6		20952	"	31	"
Pellegrino	Antonetta	6		21420	Aug	5	"
Peeker	Sarah	6		21644	"	8	"
Petersen	Petrine M	6		21818	"	10	"
Pender	Elizabeth	6		21836	"	10	"
Pease	Laura A	6		21824	"	11	"
Pek	Elizabeth	6		21956	"	12	"
Perry	Glyde E	6		22206	"	15	"
Pettiford	Lottie	6		22402	"	16	"
Peck	Lillie M	6		22496	"	17	"
Perella	Teresina	6		22788	"	21	
Perniciaro	Maddalena	6		23080	"	23	"
Perry	Alice	6		23304	"	25	
Peterson	Clara C	6		23848	"	31	"
Petrovich	Helen	6		24038	Sept	2	
Petro	Mary	6		24318	"	5	"

Continued next page

P

JUL

OCT

1911

2 PART YR

P

JUL

OCT

1911

2 PART YR

GROOM

Name of Groom: Surname	Given Name	Vol.	Page	Number	Date: Month	Day	Year
Pearsall	William C	6		27402	Oct	6	1911
Peterzi	Iver M	6		27568	"	9	"
Perillat	Charles D	6		27578	"	9	"
Peterson	Niels O	6		27800	"	10	"
Peifer	Andrew	6		27934	"	11	"
Peletz	Barney	6		28400	"	16	"
Pernea	Louis	6		28628	"	17	"
Pergola	Santo	6		28748	"	18	"
Pecoraro	Salvatore	6		28788	"	19	"
Petterson	Herman J. C	6		28802	"	19	"
Peruggini	Pietro	6		28910	"	[illegible]	"
Petronio	Vincenzo J	6		29032	"	21	"
Perlman	Henry E	6		29088	"	21	"
Pedreira	Jose	6		29672	"	26	"
Pellegrino	Alberto	6		29862	"	28	"
Peterson	Hans J	6		29950	"	30	"
Pe							
Pe							
Pe							
Pe							
Pe							
Pe							
Pe							
Pe							
Pe							
Pe							
Pe							
Pe							
Pe							
Pe							
Pe							
Pe							
Pe							
Pe							
Pe							
Pe							
Pe							
Pe							
Pe							
Pe							
Pe							
Pe							
Pe							
Pe							
Pe							
Pe							
Pe							
Pe							
Pe							

BRIDE

Name of Bride: Surname	Given Name	Vol.	Page	Number	Date: Month	Day	Year
Pellino	Teresa	6		24380	Sept	6	1911
Pech	Ida G	6		24654	"	8	"
Peterson	Mary S	6		24850	"	11	"
Perlay	Beckie	6		24990	"	12	"
Pepe	Rosina	6		25188	"	20	"
Pezone	Orsola	6		25862	"	21	"
Peter	Frida	6		26126	"	[illegible]	"
Pellinger	Lulu B	6		26712	"	30	"
Pecorella	Maria	6		27030	Oct	3	"
Pendergast	Adeliade	6		27050	"	3	"
Penso	Esther	6		27160	"	4	"
Peterson	Selma	6		27756	"	10	"
Pehofsky	Agnes	6		27848	"	11	"
Pepper	Yetty	6		27994	"	13	"
Persson	E Elizabeth	6		28854	"	19	"
Peterson	Esther	6		29064	"	21	"
Pera	Giuseppina	6		29302	"	24	"
Perl	Wanda	6		29354	"	24	"
Perez	Mary	6		29488	"	25	"
Pelliccia	Antoinetta	6		29642	"	26	"
Pechfelder	Helen	6		29648	"	26	"
Peterson	Pauline	6		29674	"	26	"
Petford	Ada M	6		29954	"	30	"
Pe							
Pe							
Pe							
Pe							
Pe							
Pe							
Pe							
Pe							
Pe							
Pe							
Pe							
Pe							
Pe							
Pe							
Pe							
Pe							
Pe							
Pe							
Pe							
Pe							
Pe							
Pe							
Pe							
Pe							
Pe							
Pe							

GROOM

Name of Groom: Surname	Name of Groom: Given Name	Vol.	Page	Number	Date: Month	Date: Day	Date: Year
Pfluger	Joseph	6		24486	Sept	6	1911
Pfaehler	Emil	6		25088	"	12	
Pf							
Pf							
Pf							
Pf							
Pf							
Pf							
Phelan	John J	6		23526	Aug	28	1911
Phillips	Andrew	6		23634	"	29	"
Phelan	Michael Jr	6		23762	"	30	"
Philbin	James J	6		24918	Sept	11	"
Phillips	George H	6		25044	"	12	"
Phillips	John J	6		25804	"	20	"
Phillips	Bernard J	6		26250	"	25	"
Phyzick	Cecil S	6		27246	Oct	5	"
Phillips	Louis	6		28354	"	16	"
Ph							
Ph							
Ph							
Ph							
Ph							
Ph							
Ph							
Ph							
Ph							
Ph							
Ph							
Ph							
Ph							
Ph							
Ph							
Ph							

BRIDE

Name of Bride: Surname	Name of Bride: Given Name	Vol.	Page	Number	Date: Month	Date: Day	Date: Year
Pfall	Sophia	6		20610	July	27	1911
Pfister	Jeannette	6		22674	Aug	19	"
Pfopst	Catherine	6		26072	Sept	23	"
Pfleger	Emily	6		27644	Oct	9	"
Pf							
Pf							
Pf							
Pf							
Phillips	Bessie	6		21368	Aug	6	1911
Photi	Coconis	6		21566	"	7	"
Phillippo	Amelia	6		23240	"	25	"
Phibbs	Margaret	6		24804	Sept	9	"
Phillips	Gladys	6		25500	"	18	"
Philipson	Olga	6		26570	"	28	"
Phillips	Mary	6		27490	Oct	7	"
Philips	Dora	6		28154	"	14	"
Ph							
Ph							
Ph							
Ph							
Ph							
Ph							
Ph							
Ph							
Ph							
Ph							
Ph							
Ph							
Ph							
Ph							
Ph							
Ph							
Ph							

P

JUL

OCT

1911

2 PART YR

P

JUL

OCT

GROOM

Name of Groom: Surname	Given Name	Vol.	Page	Number	Date: Month	Day	Year
Pizzo	Nicolo	6		20338	July	24	1911
Piscitello	Antonino	6		20528	"	26	"
Piciullo	Angelo	6		20614	"	27	"
Pifko	Philip	6		21910	Aug	11	"
Pine	Charles C	6		22112	"	14	"
Piediscalzo	Vito	6		22638	"	19	"
Piparo	Lorenzo	6		22786	"	21	"
Pisman	Morris	6		23850	"	31	"
Picariello	Gaetano	6		24534	Sept	7	"
Pinto	Federico	6		24604	"	7	"
Pieper	Louis	6		24770	"	9	"
Pillsbury	Frank J	6		24916	"	11	"
Pinazzi	Antonio	6		24958	"	11	"
Piccoli	Vincenzo	6		25138	"	13	"
Piscina	Antonio	6		25714	"	20	"
Piechota	John	6		25840	"	21	"
Pipcinski	Stanislau	6		25860	"	21	"
Piech	Anthony	6		25864	"	21	"
Pieloch	Theophil	6		25940	"	22	"
Pinda	Nickolaj	6		26146	"	23	"
Pietrafesa	Pellegrino	6		27300	Oct	5	"
Pizzio	Giuseppe	6		28428	"	16	"
Pilson	Abraham	6		28674	"	18	"
Picoriello	Nicola	6		29044	"	21	"
Pilarozyk	Roman	6		29600	"	26	"
Picker	Charles	6		29692	"	27	"
Pisano	Tommaso	6		29898	"	28	"
Pi							
Pi							
Pi							
Plummer	Austin	6		22272	Aug	15	1911
Plumeri	Giuseppe	6		22938	"	22	"
Plonski	Teofel	6		23100	"	23	"
Plesser	Samuel J	6		23616	"	29	"
Plotnick	Julius	6		26074	Sept	23	"
Plover	Timothy	6		26618	"	28	"
Plikansky	Morris	6		27730	Oct	10	"
Pl							
Pl							
Pl							
Pl							
Pl							

BRIDE

Name of Bride: Surname	Given Name	Vol.	Page	Number	Date: Month	Day	Year
Piro	Cristina	6		20212	July	22	1911
Piesowic	Emilia	6		21074	Aug	2	"
Piantino	Maria	6		22722	"	19	"
Pincard	Mary	6		22896	"	22	"
Pistreich	Annie	6		23622	"	29	"
Piglia	Teresa G	6		24352	Sept	6	"
Pinto	Antonet	6		25256	"	14	"
Pisklak	Mary	6		25310	"	15	"
Pinto	Maria G	6		25432	"	16	"
Piccitta	Giuseppa	6		25614	"	18	"
Pituch	Mary	6		25864	"	21	"
Pipek	Mary	6		25900	"	21	"
Picker	Sarah	6		26068	"	23	"
Piazza	Vincenza	6		27478	Oct	9	"
Pindrus	Anna	6		27552	"	9	"
Piening	Amanda	6		27592	"	9	"
Pizirillo	Astamo	6		28186	"	14	"
Pisch	Julia	6		28730	"	18	"
Pittino	Evelyn A	6		28874	"	19	"
Pizzicano	Lucia	6		29044	"	21	"
Pigeon	Maria	6		29344	"	24	"
Picker	Gertrudez	6		29406	"	25	"
Pilur	Mary J	6		29444	"	25	"
Pill	Josie	6		29578	"	26	"
Piwko	Anthonina	6		29710	"	27	"
Pivonka	Marie	6		29852	"	28	"
Piekut	Martha	6		29868	"	28	"
Pick	Ida	6		29978	"	30	"
Pi							
Pi							
Plant	Ethel	6		20112	July	20	1911
Plangermann	Elisabeth M	6		24724	Sept	8	"
Plunkett	Elizabeth "	6		26550	"	28	"
Plunkett	Ada M	6		29568	Oct	26	"
Plate	Gladys	6		29716	"	27	"
Plimack	Ida	6		29792	"	28	"
Pl							
Pl							
Pl							
Pl							
Pl							
Pl							

1911

2 PART YR

GROOM

NAME OF GROOM		VOL.	PAGE	NUMBER	DATE		
SURNAME	GIVEN NAME				MONTH	DAY	YEAR
Portey	William	6		20442	July	22	1911
Porcello	Lorenzo	6		20278	"	24	"
Pomerang	Lyman	6		20714	"	29	"
Powers	Arthur W.	6		21210	Aug	4	"
Popp	George	6		21494	"	7	"
Pochley	Abe	6		21500	"	7	"
Powers	James S	6		21896	"	11	"
Posch	Joel	6		21074	"	12	"
Polizzi	Clorenzo	6		22106	"	14	"
Ponzo	Antonino	6		22226	"	15	"
Poole	Cyril	6		22160	"	24	"
Poe	Robert J	6		22362	"	26	"
Powers	Leslie A	6		22454	"	28	"
Poblitsch	Rudolf	6		22514	"	28	"
Posteraro	Vincenzo	6		24540	Sept	7	"
Potenza	Antonio	6		24646	"	7	"
Pomdexter	Arthur	6		24648	"	7	"
Pogue	Charles J	6		25114	"	13	"
Polinger	Mayer	6		26162	"	14	"
Porch	William H	6		25370	"	15	"
Podlubny	Sigmund	6		26690	"	19	"
Pouch	Charles S	6		25820	"	20	"
Postow	Joseph	6		26174	"	25	"
Polley	Henry W	6		26482	"	27	"
Pottitzer	James	6		26644	"	29	"
Portebue	Edmund R	6		26742	"	30	"
Podgor	Joseph	6		26996	Oct	2	"
Porter	Ray	6		28368	"	16	"
Politzer	Louis	6		28648	"	18	"
Pollak	Adolph	6		29284	"	24	"
Potenza	Nicola	6		29292	"	24	"
Porzio	Luigi	6		29506	"	25	"
Portuese	Felice	6		29844	"	28	"
Poplinger	Sam	6		29924	"	30	"
Po							
Po							
Po							
Po							
Po							
Po							

BRIDE

NAME OF BRIDE		VOL.	PAGE	NUMBER	DATE		
SURNAME	GIVEN NAME				MONTH	DAY	YEAR
Po[illegible]	Frankie	6		20410	July	25	1911
Podorofsky	Mary	6		20448	"	25	"
Podesh	Dorothea	6		20710	"	28	"
Portaro	Francesco	6		20878	"	31	"
Porter	Lester	6		21506	Aug	7	"
Pollack	Bella	6		21894	"	11	"
Pogensky	Anna	6		22300	"	16	"
Pogmey	Ada	6		22506	"	17	"
Polfock	Mary E.	6		22700	"	19	"
Pozgesky	Gether	6		22766	"	21	"
Pollak	Louise	6		23026	"	23	"
Potashnick	Eva	6		23270	"	25	"
Powers	Bridget	6		23310	"	25	"
Pohowitz	Ettie	6		23504	"	28	"
Powers	Louise	6		23612	"	29	"
Potzker	Annie	6		23616	"	29	"
Porter	Regina	6		23814	"	31	"
Polack	Agnes	6		24108	Sept	2	"
Powers	Margrate	6		24392	"	6	"
Ponzini	Pina	6		24522	"	7	"
Polse	Gabrielle	6		24556	"	7	"
Porserstein	Mollie	6		24700	"	8	"
Porcelet	Catherine	6		24720	"	8	"
Polizzi	Gennaaa	6		24870	"	11	"
Potpolnick	Rose	6		24928	"	11	"
Podgina	Anna	6		24970	"	11	"
Polej	Mary	6		25080	"	13	"
Pollard	Elizabeth J	6		25644	"	19	"
Pogorseleska	Leslaiwa J	6		26018	"	21	"
Portery	Lessy C	6		26190	"	25	"
Popyk	Lena	6		26460	"	27	"
Ponderant	Lena	6		26552	"	28	"
Polashuk	Agafia	6		27500	Oct	7	"
Ponzilia	Gina	6		27562	"	9	"
Pollock	Agnes A	6		28244	"	14	"
Powell	Blanche M	6		29212	"	23	"
Poynd	Ethel A	6		29254	"	23	"
Policastro	Filomena	6		29644	"	26	"
Po							
Po							

1911

2 PART YR

P

JUL

OCT

P

JUL

OCT

1911

2 PART YR

GROOM

NAME OF GROOM Surname	Given Name	Vol.	Page	Number	Date Month	Day	Year
Prochaska	Georg	6		20406	July	25	1911
Prose	Nicola	6		21200	Aug	2	"
Prince	John S.	6		21738	"	9	"
Preiser	Isaac	6		22196	"	14	"
Pretowicz	Mikolaj	6		22410	"	17	"
Pratt	Oliver S.	6		22626	"	19	"
Provenzano	Vincenzo	6		23434	"	26	"
Prohman	Max	6		23428	"	26	"
Prisco	Domenico	6		23910	"	31	"
Prior	Thomas	6		24340	Sept	5	"
Preston	Preston	6		24804	"	9	"
Preglia	John	6		25146	"	13	"
Prokzynski	Alex	6		25426	"	14	"
Prisko	Joseph	6		25280	"	14	"
Pratt	A. Oliver	6		26616		19	"
Protzel	Samuel	6		25630	"	19	"
Prothers	Frederick	6		25742	"	20	"
Prino	Tomaso	6		26134	"	23	"
Prusek	William	6		26600	"	28	"
Previte	Nunzio	6		26870	Oct	2	"
Price	Harry	6		26922	"	2	"
Prochaska	Joef	6		28796	"	19	"
Pr							
Pr							
Pr							
Pr							
Pr							
Pr							
Pr							
Pr							
Pr							
Pr							
Pr							
Pr							
Pr							
Pr							
Pr							
Pr							
Pr							
Pr							
Pr							
Ps							

BRIDE

NAME OF BRIDE Surname	Given Name	Vol.	Page	Number	Date Month	Day	Year
Pracidio	Teresa	6		20208	July	22	1911
Precht	Dorothy	6		20448	"	25	"
Princes	Gaild	6		21266	Aug	3	"
Prinotten	Pena	6		21316	"	11	"
Prunty	Sarah	6		21694	"	19	"
Presley	Florence	6		23144	"	24	"
Proietto	Caterina	6		23566	"	28	"
Preso	Freida	6		23636	"	29	"
Prior	Mary J.	6		24240	Sept	5	"
Prowler	Jos.	6		24668	"	8	"
Proulx	Caleda	6		24888	"	11	"
Prog	Dulda	6		24926	"	11	"
Proctor	Martha	6		26340	"	24	"
Primes	Jorge	6		27686	Oct	9	"
Price	Ethel M.	6		28482	"	17	"
Pritchard	Maria A.	6		29282	"	24	"
Prouque	Marie A.	6		29618	"	26	"
Prince	Pauline	6		29784	"	28	"
Pr							
Pr							
Pr							
Pr							
Pr							
Pr							
Pr							
Pr							
Pr							
Pr							
Pr							
Pr							
Pr							
Pr							
Pr							
Pr							
Pr							
Pr							
Pr							
Pr							
Pr							
Pr							
Pr							
Pserhoffe	Rosa	6		20722	July	29	1911

GROOM

Name of Groom: Surname	Given Name	Vol.	Page	Number	Date: Month	Day	Year
Pulizzotti	Pietro	6		20756	July	29	1911
Pulaski	Joe	6		21536	Aug	7	"
Purpura	Nicola	6		22054	"	12	"
Pugliese	Nunzio	6		22100	"	14	"
Pulschen	John	6		24600	Sept	7	"
Pupek	John	6		25628	"	19	"
Pucci	Nicola	6		27116	Oct	3	"
Pugh	John M	6		27234	"	4	"
Pumilia	Vincenzo	6		27404	"	6	"
Putsche	William G	6		27442	"	7	"
Purdy	William	6		27666	"	9	"
Pugh	John M	6		27998	"	13	"
Pugh	Willie	6		28588	"	17	"
Punturi	Catello	6		28766	"	19	"
Puzzarelli	Giovanni	6		28882	"	19	"
Pylypczuk	Theodorus	6		23998	Sept	1	1911
Py							
Py							

BRIDE

Name of Bride: Surname	Given Name	Vol.	Page	Number	Date: Month	Day	Year
Purpura	Rosaria	6		20234	July	22	1911
Pura	Marta	6		20463	"	26	"
Purdy	Irene	6		20690	"	28	"
Purcell	Delia	6		21754	Aug	9	"
Puma	Anna	6		22226	"	15	"
Punter	Georgiana	6		22476	"	17	"
Puzzarelli	Mary	6		22844	"	21	"
Pures	Yetta	6		23402	"	26	"
Puerschner	Maggie	6		24638	Sept	7	"
Pup	Szenka	6		24996	"	12	"
Pukschitz	Agnes	6		25386	"	16	"
Pullaro	Maria	6		25426	"	16	"
Puzz	Ophelia	6		26940	Oct	2	
Purdy	Catherine H	6		27506	"	7	"
Pusztai	Suzane	6		28158	"	14	"
Py							
Py							
Py							
Pushkoff	Martha	6		28210	Oct	14	1911
Pulicastro	Rosie C	6		28716	"	18	"

P—27881

P

JUL

OCT

1911

2 PART YR

P

OCT

DEC

1911

2 PART YR

GROOM

NAME OF GROOM Surname	Given Name	Vol.	Page	Number	Date Month	Day	Year
Papezun	Julius	7		30427	Nov	2	1911
Padilla	Louis	7		30787	"	4	"
Page	Samuel	7		30873	"	8	"
Palattella	Luca	7		30897	"	8	"
Pascuccio	Agostino	7		30949	"	8	"
Pavelcak	Michael	7		31039	"	9	"
Parabilas	James G	7		31209	"	10	"
Parson	Morris H	7		31229	"	10	"
Pantizi	James A	7		31291	"	11	"
Pompidi	Antonio	7		31341	"	11	"
Pachine	John	7		31430	"	13	"
Pagera	Guiseppe	7		31679	"	15	"
Palawski	Bronpland	7		31775	"	16	"
Pazonk	Carl	7		32073	"	18	"
Paize	Alexander	7		32507	"	22	"
Paglione	Michele	7		32663	"	23	"
Palmieri	Luigi	7		32847	"	25	"
Parkus	Julius	7		32953	"	27	"
Page	James S	7		32981	"	27	"
Petterson	Clarence A	7		33219	"	28	"
Page	Victor A	7		33231	"	28	"
Pastinak	John	7		33255	"	29	"
Pappas	Jack	7		33435	Dec	1	"
Pastore	Donato	7		33597	"	2	"
Palm	Carl N	7		33711	"	4	"
Parmigiano	Guiseppe	7		33813	"	5	"
Palma	Guiseppe	7		33841	"	5	"
Parlik	Paul	7		34083	"	7	"
Palazzo	Pasquale	7		34103	"	7	"
Parrice	Luigi	7		34113	"	7	"
Palmieri	Francesco	7		34123	"	7	"
Papa	Dominick J	7		34125	"	7	"
Pehgzian	Harry	7		34239	"	9	"
Pacha	Herman	7		34375	"	11	"
Papalcure	Luke	7		34459	"	13	"
Paley	Joseph	7		34893	"	15	"
Patterson	Clarence	7		35447	"	20	"
Pagiariello	Leonardo	7		35581	"	21	"
Palmer	William G	7		35595	"	21	"
Pancer	Sam	7		35771	"	23	"
Pacineo	Andrea	7		36053	"	26	"
Pagano	Antonio	7		36141	"	27	"
Pa							
Pa							
Pa							
Pa							
Pa							
Pa							
Pa							

78—37891

BRIDE

NAME OF BRIDE Surname	Given Name	Vol.	Page	Number	Date Month	Day	Year
Paine	Emily J	7		30009	Oct	30	1911
Pappas	Evadulia	7		30225	Nov	1	"
Pallay	Rosie	7		30287	"	1	"
Pagnotato	Virginia	7		30549	"	4	"
Pallay	Esther	7		30563	"	4	"
Paxton	Martha V	7		30825	"	6	"
Panerazio	Maria G	7		31085	"	9	"
Pacinella	Pasqualina	7		31459	"	13	"
Papellas	Marie	7		31755	"	15	"
Palanti	Maria L	7		31817	"	16	"
Pagano	Domenico	7		31823	"	16	"
Pakin	Ida	7		31955	"	17	"
Pace	Pasquina	7		32247	"	20	"
Puam	Lily L	7		32465	"	22	"
Padgo	Mary	7		32831	"	25	"
Pashkoff	Ande	7		32977	"	27	"
Pappalardo	Francesca	7		33019	"	27	"
Packer	Olive Pearl	7		33095	"	27	"
Pastorek	Pauline E	7		33161	"	28	"
Parson	Agnes E	7		33455	Dec	1	"
Parmigiani	Louisa	7		33813	"	5	"
Paglughi	Domenica	7		33907	"	5	"
Pompanella	Mary	7		33979	"	6	"
Pallodino	Pasqualina	7		34107	"	7	"
Parko	Elsie	7		34335	"	9	"
Pauly	Sadie	7		34453	"	11	"
Paul	Ernestine	7		34701	"	13	"
Packer	Mollie	7		34971	"	16	"
Panepinto	Concettina	7		35197	"	18	"
Paulita	Mary	7		35515	"	21	"
Pannell	Margaret	7		35569	"	22	"
Pascale	Angela M	7		35709	"	22	"
Patti	Stefana	7		35929	"	26	"
Pacifio	Angelina	7		36591	"	30	"
Pa							
Pa							
Pa							
Pa							
Pa							
Pa							
Pa							
Pa							
Pa							
Pa							
Pa							
Pa							
Pa							
Pa							

Continued next page

P

OCT
DEC

1911

2 PART YR

GROOM

NAME OF GROOM		VOL.	PAGE	NUMBER	DATE		
SURNAME	GIVEN NAME				MONTH	DAY	YEAR
Pa							
Pa							
Pa							
Pa							
Pa							
Pa							
Pa							
Pa							
Pa							
Pa							
Pa							
Pa							
Pa							
Pa							
Pa							
Pa							
Pa							
Pa							
Pa							
Pa							
Pa							
Perl	Emanuel M	7		30101	Oct	31	191
Perlstrom	Augustus	7		30137	Nov	1	"
Perosio	Antonio	7		30583	"	4	"
Peloso	Frank	7		31085	"	9	"
Peterson	Oscar	7		31187	"	10	"
Petit	Angelo	7		31739	"	15	"
Petho	Andre	7		31839	"	16	"
Persip	George	7		31913	"	16	"
Peyre	Gabriel P	7		32041	"	18	"
Pepe	Mariano	7		32079	"	18	"
Pesqin	Manny	7		32081	"	18	"
Pecher	Joseph	7		32123	"	18	"
Perkins	Clayton	7		32345	"	20	"
Peterson	Norbert	7		32321	"	21	"
Perdreaut	Emile	7		32423	"	22	"
Perry	Harry E.W	7		32889	"	25	"
Pedowitz	Alex	7		32931	"	27	"
Perrone	Carlo	7		32947	"	27	"
Penton	Thomas B	7		32995	"	27	"
Perri	Telesforo	7		33249	"	29	"

74 - 27881

BRIDE

NAME OF BRIDE		VOL.	PAGE	NUMBER	DATE		
SURNAME	GIVEN NAME				MONTH	DAY	YEAR
Pa							
Pa							
Pa							
Pa							
Pa							
Pa							
Pa							
Pa							
Pa							
Pa							
Pa							
Pa							
Pa							
Pa							
Pa							
Pa							
Pa							
Pa							
Pa							
Pa							
Petrikowsky	Bertha	7		30103	Oct	31	191
Pederson	Petra O	7		30277	Nov	1	"
Perryconi	Giuseppa	7		30519	"	4	"
Pechar	Emma	7		30927	"	8	"
Pecora	Carmela J	7		31069	"	9	"
Pearce	Lucy C	7		31371	"	11	"
Pesky	Becky	7		31413	"	13	"
Petrozzi	Peresina	7		32043	"	18	"
Perrin	Lucia	7		32045	"	18	"
Penfield	Teresa N	7		32739	"	24	"
Peter	Kate	7		32827	"	25	"
Peterson	Alberta	7		33513	Dec	2	"
Petrovier	Fannie	7		33514	"	2	"
Peyre	Ann	7		33781	"	4	"
Peters	Mabel V	7		33867	"	5	"
Pesce	Maria	7		33905	"	5	"
Pepper	Sadie	7		33981	"	6	"
Peluso	Maria	7		34365	"	11	"
Petermann	Bertha	7		34477	"	11	"
Perricelli	Annina	7		34765	"	13	"

Continued next page

P

OCT DEC

1911

2 PART YR

GROOM

NAME OF GROOM — SURNAME	GIVEN NAME	VOL.	PAGE	NUMBER	DATE — MONTH	DAY	YEAR
Petry	Antonio	7		33259	Nov	29	1911
Pembroke	Frank R.	7		33471	Dec	1	
Pearlman	Philip	7		33503	”	2	”
Pekulen	Harry	7		33517	”	2	”
Penso	Jacob	7		33861	”	5	”
Pearce	William J. S	7		33889	”	5	”
Perides	John	7		33971	”	6	”
Pennino	Guiseppe	7		34413	”	11	”
Pepe	Dionisio	7		34461	”	11	”
Peace	LeRoy	7		34649	”	12	”
Penwarden	Leroy E	7		34667	”	13	”
Petersen	Niels O W	7		34669	”	12	”
Peck	Sam	7		34931	”	15	”
Perrone	Giuseppe	7	35197	35197	”	18	”
Persson	Emil	7		35517	”	19	”
Petrucc	Domenico	7		35835	”	23	”
Perkoff	Morris	7		35965	”	26	”
Petrelli	Nicolino	7		36129	”	27	”
Petchek	Sam	7		36169	”	27	”
Pechman	Louis	7		36265	”	28	”
Perroni	Amedeo	7		36311	”	28	”
Pearman	Thomas E	7		36445	”	29	”
Pe							
Pe							
Pe							
Pe							
Pe							
Pe							
Pe							
Pe							
Pe							
Pe							
Pe							
Pe							
Pe							
Pe							
Pe							
Pe							
Pe							
Pe							
Pe							
Pe							
Pe							
Pe							
Pe							
Pe							
Pe							
Pe							
Pe							

73—27831

BRIDE

NAME OF BRIDE — SURNAME	GIVEN NAME	VOL.	PAGE	NUMBER	DATE — MONTH	DAY	YEAR
Pearlstein	Fannie	7		35009	Dec	16	1911
Peshkin	Jennie	7		35205	”	18	”
Pecher	Zelia	7		35225	”	18	”
Pettke	Emma L	7		35647	”	22	”
Pettit	Ellen J	7		35677	”	22	”
Penalosa	Elizabeth W	7		35737	”	22	”
Perrotto	Angelina	7		35837	”	23	”
Petti	Eufemia	7		35843	”	23	”
Perrello	Antonina	7		35891	”	23	”
Penn	Jennie	7		36313	”	28	”
Pe							
Pe							
Pe							
Pe							
Pe							
Pe							
Pe							
Pe							
Pe							
Pe							
Pe							
Pe							
Pe							
Pe							
Pe							
Pe							
Pe							
Pe							
Pe							
Pe							
Pe							
Pe							
Pe							
Pe							
Pe							
Pe							
Pe							
Pe							
Pe							
Pe							
Pe							
Pe							
Pe							
Pe							
Pe							
Pe							
Pe							
Pe							
Pe							

GROOM

Name of Groom: Surname	Given Name	Vol.	Page	Number	Date: Month	Day	Year
Pfluger	Walter L.	7		31693	Nov.	15	1911
Pfeffer	Frank W.	7		31923	"	16	"
Pf							
Pf							
Pf							
Pf							
Pf							
Pf							
Ph							
Ph							
Ph							
Ph							
Ph							
Ph							
Ph							
Ph							
Ph							
Ph							
Ph							
Ph							
Ph							
Ph							
Ph							
Ph							
Ph							
Ph							
Ph							
Ph							
Ph							
Ph							
Ph							
Ph							
Ph							

BRIDE

Name of Bride: Surname	Given Name	Vol.	Page	Number	Date: Month	Day	Year
Pflug	Sadie	7		30265	Nov.	1	1911
Pfrang	Lilley	7		31629	"	14	"
Pfister	Mary E	7		32583	"	23	"
Pf							
Pf							
Pf							
Pf							
Pf							
Philips	Gussie	7		31387	Nov	13	1911
Phipps	Albertha R	7		32115	"	18	"
Philipps	Virginia C	7		33869	Dec	5	"
Phillip	Rose	7		34109	"	7	"
Ph							
Ph							
Ph							
Ph							
Ph							
Ph							
Ph							
Ph							
Ph							
Ph							
Ph							
Ph							
Ph							
Ph							
Ph							
Ph							
Ph							
Ph							
Ph							
Ph							
Ph							

P

OCT DEC

1911

2 PART YR

P

OCT
DEC

1911

2 PART YR

GROOM

NAME OF GROOM		VOL.	PAGE	NUMBER	DATE		
SURNAME	GIVEN NAME				MONTH	DAY	YEAR
Piercy	Patrick	8		30213	Nov	1	1911
Piltch	Louis	7		30467	"	3	"
Pipitone	Calogero	7		30827	"	6	"
Pierguidi	Rio	7		30905	"	8	"
Pielger	Hans H	7		30913	"	8	"
Pickelary	Francis J	7		31403	"	13	"
Piskoop	Roger	7		32063	"	18	"
Pisick	Julius C	7		32151	"	20	"
Pierson	Arthur C	7		32887	"	25	"
Pierson	Samuel W	7		33481	Dec	1	"
Pieggri	Giacomo	7		33727	"	4	"
Pick	Gustav	7		33871	"	5	"
Piscitello	Filippo	7		34515	"	11	"
Pieper	William	7		34643	"	12	"
Pinne	Robert	7		34819	"	14	"
Picora	Guilgo	7		34827	"	14	"
Pinter	Anthony	7		35179	"	18	"
Pirope	Modestino	7		35567	"	21	"
Pickering	Earnest	7		36063	"	26	"
Pisanello	Caterio	7		36207	"	27	"
Pisacone	Antonio	7		36369	"	28	"
Pi							
Pi							
Pi							
Pi							
Pi							
Pi							
Pi							
Pi							
Pi							
Platzmann	Eugene	7		31157	Nov	9	1911
Platner	Herman	7		31171	"	9	"
Plunkett	William	7		31253	"	10	"
Plewe	Fritz	7		31705	"	15	"
Plummer	Walter G	7		31794	Dec	8	"
Platti	Francesco	7		34645	"	9	"
Platt	Hugh G	7		34867	"	14	"
Plummer	Maurice W	7		35367	"	19	"
Platt	Morris	7		35751	"	23	"
Pl							
Pl							
Pl							

BRIDE

NAME OF BRIDE		VOL.	PAGE	NUMBER	DATE		
SURNAME	GIVEN NAME				MONTH	DAY	YEAR
Piccjano	Carmela	7		30329	Nov	2	1911
Pittenger	Lilla	7		30647	"	4	"
Pitongo	Delizia	7		30751	"	6	"
Pirsen	Cecilia	7		30923	"	8	"
Pigm	Minnie	7		31303	"	11	"
Pike	Cathy	7		31419	"	13	"
Picarella	Adelina	7		31459	"	13	"
Piacentino	Imprinda	7		31911	"	16	"
Pirele	Rebecca	7		32005	"	17	"
Pittarelli	Teresa	7		32273	"	20	"
Pichio	Jennie	7		32441	"	21	"
Piccininni	Caterina	7		32663	"	23	"
Pitto	Moreata	7		33005	"	27	"
Pines	Anne	7		33791	Dec	5	"
Piacentino	Rosaria	7		34053	"	7	"
Pizzorusso	Rosa	7		34133	"	7	"
Pike	Dorothy M	7		34263	"	9	"
Pirine	Jone	7		34297	"	9	"
Piano	Lucia	7		34719	"	13	"
Pinelee	Catta	7		35065	"	16	"
Pierce	Harrie L	7		35191	"	18	"
Pittaro	Adelina	7		35339	"	19	"
Pierce	Maggie	7		35859	"	23	"
Pickering	Helen	7		36341	"	28	"
Piseetzner	Pauline	7		36427	"	29	"
Pi							
Pi							
Pi							
Pi							
Pi							
Plafker	Lena	7		35019	Dec	16	1911
Pl							
Pl							
Pl							
Pl							
Pl							
Pl							
Pl							
Pl							
Pl							
Pl							

P

OCT

DEC

GROOM

Name of Groom: Surname	Given Name	Vol.	Page	Number	Date: Month	Day	Year
Powers	Gerry M	7		30125	Oct	31	1911
Powers	Denis	7		30183	Nov	1	"
Power	James J	7		30263	"	1	"
Poshkovsky	Harry	7		30287	"	1	"
Po[illegible]	Herman D	7		30377	"	2	"
Poskunze	Joseph	7		31163	"	9	"
Pond	George P	7		31373	"	11	"
Polach	Josef	7		31583	"	11	"
Pokorny	Leopold	7		31479	"	13	"
Pover	Jacob	7		31707	"	15	"
Pollock	William	7		32365	"	21	"
Powell	Oliver B	7		32451	"	22	"
Poladian	Dickran	7		32497	"	22	"
Porombovico	George	7		32539	"	22	"
Pollachek	Frank	7		32775	"	24	"
Poisik	Bertalan	7		32941	"	27	"
Pohler	Gustave	7		33145	"	28	"
Poctorino	Giuseppe	7		33661	Dec	4	"
Powers	John	7		33693	"	4	"
Pozzio	Luigi	7		33771	"	4	"
Pollak	George	7		34105	"	7	"
Pollara	Calogero	7		34277	"	9	"
Porchia	Basilio	7		34415	"	11	"
Pott	Hyam	7		34573	"	12	"
Porter	Harold	7		34587	"	12	"
Polak	Samuel	7		34657	"	12	"
Popkin	Louis	7		34747	"	13	"
Pollard	Thomas	7		34831	"	14	"
Potaz	Sol	7		34975	"	16	"
Pokovic	Ferdinand	7		34999	"	16	"
Pollner	Joseph C	7		35003	"	16	"
Polla	Primo	7		35805	"	23	"
Posner	Frank	7		35975	"	26	"
Poltarak	Sam	7		36429	"	29	"
Po							
Po							
Po							
Po							
Po							
Po							

BRIDE

Name of Bride: Surname	Given Name	Vol.	Page	Number	Date: Month	Day	Year
Pozniak	Barbara J	7		30341	Nov	2	1911
Popowicz	Suzanna	7		30353	"	2	"
Podhora	Marie	7		30657	"	6	"
Polland	Rose A F	7		30965	"	8	"
Poczynok	Maria	7		31109	"	9	"
Poellot	Alberta L	7		31137	"	9	"
Porser	Elizabeth	7		31517	"	13	"
Powell	Hattie	7		31683	"	15	"
Porsch	Lucy A	7		31691	"	15	"
Pond	Mary E	7		31725	"	15	"
Power	Hannah	7		32095	"	18	"
Pontesof	Annie	7		32123	"	18	"
Powlotsky	Mollie	7		32291	"	20	"
Poleposian	Aleza	7		32497	"	22	"
Poole	Ella M	7		32585	"	23	"
Polcari	Giovannina	7		32599	"	23	"
Poole	Pauline	7		32659	"	23	"
Portnoy	Goldie	7		32917	"	25	"
Polansky	Pauline	7		33441	Dec	1	"
Posdane	Yette	7		33497	"	2	"
Pordes	Regina	7		34267	"	9	"
Porchia	Marta	7		34415	"	11	"
Postilnik	Ida	7		34575	"	12	"
Posner	Sadie	7		34769	"	14	"
Potts	Estelle J	7		35133	"	18	"
Powell	Gracelyn M	7		35239	"	18	"
Polley	Johanna	7		35577	"	21	"
Pollack	Yetta	7		35727	"	22	"
Po							
Po							
Po							
Po							
Po							
Po							
Po							
Po							
Po							
Po							
Po							
Po							

1911

2 PART YR

P
OCT
DEC

1911
2 PART YR

GROOM

Name of Groom: Surname	Given Name	Vol.	Page	Number	Date: Month	Day	Year
Preiss	Irving	7		30099	Oct	31	1911
Prigge	Frederick	7		30289	Nov	1	"
Prowers	Justin C	7		31377	"	11	"
Prince	Joseph G	7		32115	"	18	"
Primley	Walter S	7		32285	"	20	"
Prosser	Samuel	7		32289	"	20	"
Pryor	Patrick A	7		32791	"	24	"
Primoff	Walter	7		32705	"	25	"
Prete	Dante	7		33301	"	29	"
Pratt	Willard	7		33339	"	29	"
Pray	Wilder K	7		33375	"	29	"
Proskowitz	Hyman	7		33645	Dec	4	"
Proksch	Charles	7		33965	"	6	"
Pryor	Ray J	7		34351	"	9	"
Price	David	7		34369	"	11	"
Pruver	David	7		34425	"	11	"
Presser	Harry	7		35203	"	18	"
Pross	Joseph	7		35579	"	21	"
Prochazka	John	7		35767	"	22	"
Pr							
Pr							
Pr							
Pr							
Pr							
Pr							
Pr							
Pr							
Pr							
Pr							
Pr							
Pr							
Pr							
Pr							
Pr							
Pr							
Pr							
Pr							
Pr							
Pr							
Pr							
Ps							

BRIDE

Name of Bride: Surname	Given Name	Vol.	Page	Number	Date: Month	Day	Year
Przytuba	Mary	7		30345	Nov	2	1911
Pribacky	Elizabeth	7		31117	"	9	"
Prentice	Ardetta K	7		31263	"	11	"
Procter	Mary A	7		31541	"	14	"
Provenzano	Laura	7		31917	"	16	"
Price	Iva	7		31951	"	17	"
Press	Bessie	7		32431	"	22	"
Price	Mary E	7		34467	Dec	11	"
Price	Mary E	7		34771	"	14	"
Prival	Ida	7		36011	"	26	"
Predmore	Lavinia A	7		36477	"	29	"
Pressinger	Mildred	7		36607	"	30	"
Pr							
Pr							
Pr							
Pr							
Pr							
Pr							
Pr							
Pr							
Pr							
Pr							
Pr							
Pr							
Pr							
Pr							
Pr							
Pr							
Pr							
Pr							
Pr							
Pr							
Pr							
Pr							
Pr							
Pr							
Pr							
Pr							
Pr							
Pr							
Ps							

P

OCT
DEC

1911

2 PART YR

GROOM

NAME OF GROOM		VOL.	PAGE	NUMBER	DATE		
SURNAME	GIVEN NAME				MONTH	DAY	YEAR
Puzak	Peter	7		31347	Nov.	11	1911
Pudelka	Stwan	7		32047	"	27	"
Pugliese	Giuseppe	7		33113	"	28	"
Pugliese	Francesco	7		33199	"	29	"
Puskoty	Anthony	7		35237	Dec.	18	"
Pu							
Pu							
Pu							
Pu							
Pu							
Pyszza	George	7		30253	Nov.	2	1911
Pyrke	William	7		30675	"	6	"
Pyle	George A.	7		32187	"	20	"

BRIDE

NAME OF BRIDE		VOL.	PAGE	NUMBER	DATE		
SURNAME	GIVEN NAME				MONTH	DAY	YEAR
Puelo	Emma	7		30673	Nov.	6	1911
Pugliese	Giovannina	7		30897	"	8	"
Pumpmacher	Katie	7		31369	"	11	"
Pustay	Mary	7		31599	"	13	"
Puszkaloska	Magdalena	7		31847	"	16	"
Putler	Ida	7		32663	"	23	"
Puleo	Angelina	7		33793	Dec.	5	"
Putzer	Minnie	7		33511	"	19	"
Putman	Avis	7		35425	"	20	"
Pulver	Sadie	7		36267	"	28	"
Pyszniecka	Sophia	7		31113	Nov.	9	1911
Py							
Py							

P-27881

GROOM

BRIDE

P

OCT

DEC

1911

2 PART YR

NAME OF GROOM Surname	Given Name	Vol.	Page	Number	Date Month	Day	Year
Payane	Francis	8		30138	Oct	21	19
Pelton	Alexander	8		30264	Nov	1	"
Pappamonte	Francesco	8		30578	"	4	"
Pakalniazkis	John	8		30644	"	4	"
Papa	Saverio	8		30746	"	6	"
Palazzone	Luigi	8		31004	"	9	"
Pandolfo	Pietro	8		31136	"	9	"
Panziger	Salvatore	8		31236	"	10	"
Padula	Lyman	8		31288	"	11	"
Parisi	Biagio	8		31302	"	12	"
Papier	Morris H	8		31376	"	11	"
Pascoe	Frank	8		31428	"	13	"
Page	Lorenzo	8		31496	"	13	"
Pone	James J	8		31580	"	14	"
Pacini	Guido	8		32026	"	18	"
Pattberg	Theodore H H	8		32280	"	20	"
Payson	Edward D	8		32282	"	21	"
Palm	Gustav A	8		31952	"	27	"
Pasternick	Alexander	8		33056	"	29	"
Paxter	Joseph	8		33404	Dec	1	"
Palmer	Walter H	8		33904	"	5	"
Panico	Nicola	8		34356	"	9	"
Panarale	Michele	8		34884	"	14	"
Parnell	William H	8		34936	"	15	"
Palaio	Antonio	8		34938	"	15	"
Payne	Leo H	8		35782	"	23	"
Pafisi	Domenico	8		35914	"	26	"
Palmer	Harold	8		36012	"	26	"
Pandalfino	Felice	8		36352	"	28	"
Pappa	Andrew J	8		36392	"	28	"
Pakulsky	Harry J	8		36432	"	29	"
Pa							
Pa							
Pa							
Pa							
Pa							
Pa							
Pa							
Pa							
Pa							
Pa							
Pa							
Pa							
Pa							
Pa							
Pa							
Pa							
Pa							
Pa							
Pa							
Pa							

78—37881

NAME OF BRIDE Surname	Given Name	Vol.	Page	Number	Date Month	Day	Year
Pa	Mary V	8		30381	Nov	2	19
Parlace	Gilda	8		30564	"	4	"
Pati	Josina	8		30738	"	6	"
Passamonte	Michele	8		30938	"	8	"
Pangrisi	Rosaria	8		31410	"	13	"
Pastore	Antonetta	8		31760	"	15	"
Pasquale	Maria	8		31838	"	16	"
Palmieri	Matilde	8		32096	"	18	"
Pandolfo	Anna G	8		32644	"	23	"
Patterson	Susan C	8		32784	"	24	"
Pazzaky	Susanna	8		32894	"	25	"
Pohrahn	Elizabeth A	8		32896	"	27	"
Packler	Belle	8		33122	"	28	"
Patterson	Elizabeth C	8		33136	"	28	"
Parker	Edna B	8		33236	"	28	"
Palmer	Edna G	8		33446	Dec	1	"
Past	Rosa	8		33526	"	2	"
Pasquale	Rosa	8		33570	"	2	"
Pachtinger	Fanny	8		34188	"	9	"
Paluchi	Yolan	8		34556	"	12	"
Paccarella	Isabella	8		34622	"	12	"
Palmer	Nora B	8		35018	"	16	"
Palecek	Josephine	8		35158	"	18	"
Paparo	Emilia	8		35208	"	19	"
Patronaggio	Cristina	8		35558	"	21	"
Pasqualini	Mary A G	8		35616	"	21	"
Parness	Mollie	8		35648	"	22	"
Pandolfini	Grazia	8		35708	"	22	"
Pavalone	Maddalena	8		36366	"	28	"
Pa							
Pa							
Pa							
Pa							
Pa							
Pa							
Pa							
Pa							
Pa							
Pa							
Pa							
Pa							
Pa							
Pa							
Pa							
Pa							
Pa							
Pa							
Pa							

Continued next page

P

OCT

DEC

1911

2 PART YR

GROOM

Name of Groom: Surname	Given Name	Vol.	Page	Number	Date: Month	Day	Year
Pa							
Pa							
Pa							
Pa							
Pa							
Pa							
Pa							
Pa							
Pa							
Pa							
Pa							
Pa							
Pa							
Pa							
Pa							
Pa							
Pa							
Pa							
Pa							
Pa							
Petterson	John M	8		30028	Oct	30	1911
Pero	Paul G	8		30400	Nov.	2	"
Pearson	Edward A. Jr	8		30448	"	3	"
Pechasek	Joseph J	8		30512	"	3	"
Perkins	Frederick W	8		30718	"	6	"
Perroti	Giuseppe O	8		30920	"	8	"
Pederson	Paul J	8		30992	"	8	"
Pelissier	Albert G	8		31174	"	10	"
Penney	James J	8		31388	"	13	"
Pearson	Otto	8		31460	"	13	"
Perrotto	Giovanni	8		31908	"	16	"
Perl[illegible]	Louis	8		33258	"	29	"
Perelsohn	Jacob	8		33510	Dec	2	"
Pepelman	Jack	8		33530	"	2	"
Pellegrini	Angelo	8		33832	"	5	"
Pedersen	Nils S	8		34430	"	11	"
Petite	Michaele	8		34518	"	11	"
Peper	Frank	8		34744	"	13	"
Perper	Samuel	8		34752	"	13	"
Pe[illegible]	Harry	8		34954	"	15	"

74—27831

BRIDE

Name of Bride: Surname	Given Name	Vol.	Page	Number	Date: Month	Day	Year
Pa							
Pa							
Pa							
Pa							
Pa							
Pa							
Pa							
Pa							
Pa							
Pa							
Pa							
Pa							
Pa							
Pa							
Pa							
Pa							
Pa							
Pa							
Pa							
Pa							
Perno	Carmelo	8		30242	Nov	1	1911
Petero	Margaret B	8		30400	"	2	"
Peschke	Frieda	8		30436	"	2	"
Perry	Emma J	8		31208	"	10	"
Perez	Antipas	8		31528	"	13	"
Peets	Margareta	8		31792	"	1[illegible]	"
Pelosi	Grazia	8		31796	"	16	"
Perroncino	Giovannina	8		32064	"	18	"
Peterson	Elin E	8		32126	"	18	"
Perlman	Bessie	8		32468	"	22	"
Penzini	Albina	8		32558	"	23	"
Petito	Giovannina	8		32674	Dec	4	"
Pemberton	Hester	8		33996	"	6	"
Pecoraro	Stella	8		34134	"	7	"
Peter	Mary	8		34164	"	8	"
Perez	Consuelo	8		34198	"	8	"
Perlman	Rose	8		34358	"	9	"
Perkins	Nancy	8		34584	"	12	"
Perry	Ina M	8		34612	"	12	"
Pelenberg	Frieda	8		34682	"	13	"

Continued next page

P

OCT DEC

1911

2 PART YR

GROOM

Surname	Given Name	Vol.	Page	Number	Month	Day	Year
Peskin	Max	8		35004	Dec	16	191[illegible]
Perkin	Seth J	8		35366	"	19	
Pereira	Alberto A M	8		35616	"	21	"
Perla	Giacomo	8		35740	"	22	"
Pelgner	Joseph	8		35810	"	23	"
Pegler	Wart	8		35930	"	26	"
Petito	Giuseppe	8		36246	"	27	"
Peiser	Isidor	8		36372	"	28	"
Perrine	Conover S	8		36404	"	28	
Pennington	Carter S	8		36406	"	28	
Peterman	Frank H	8		36467	"	27	
Pe							
Pe							
Pe							
Pe							
Pe							
Pe							
Pe							
Pe							
Pe							
Pe							
Pe							
Pe							
Pe							
Pe							
Pe							
Pe							
Pe							
Pe							
Pe							
Pe							
Pe							
Pe							
Pe							
Pe							
Pe							
Pe							
Pe							
Pe							
Pe							
Pe							
Pe							
Pe							
Pe							
Pe							
Pe							
Pe							
Pe							
Pe							

75—37831

BRIDE

Surname	Given Name	Vol.	Page	Number	Month	Day	Year
Pechman	Mollie	8		34750	Dec	13	19[illegible]
Perotte	Rosa	8		35100	"	8	
Peel	Helen	8		35178	"	18	
Pechaschek	Anna	8		35370	"	19	"
Pederson	Hanna	8		35386	"	19	
Perlin	Rosie	8		35566	"	21	"
Perkinson	Ella V	8		35540	"	21	"
Pearlman	Dora	8		35852	"	23	"
Pellegrini	Angiolina	8		36224	"	27	
Petrosino	Giovanna	8		36582	"	30	
Pe							
Pe							
Pe							
Pe							
Pe							
Pe							
Pe							
Pe							
Pe							
Pe							
Pe							
Pe							
Pe							
Pe							
Pe							
Pe							
Pe							
Pe							
Pe							
Pe							
Pe							
Pe							
Pe							
Pe							
Pe							
Pe							
Pe							
Pe							
Pe							
Pe							
Pe							
Pe							
Pe							
Pe							
Pe							
Pe							
Pe							
Pe							
Pe							

P

OCT
DEC

1911

2 PART YR

GROOM

NAME OF GROOM		VOL.	PAGE	NUMBER	DATE		
SURNAME	GIVEN NAME				MONTH	DAY	YEAR
Pfeiffer	Louis J	8		32336	Nov	11	191
Pfeiffer	Joseph P	8		35074	Dec	16	"
Pf							
Pf							
Pf							
Pf							
Pf							
Pf							
Phillips	Freddie	8		30818	Nov	6	19
Phillips	Alfred D	8		31722	"	15	"
Phillips	Thomas H	8		34158	Dec	8	"
Phillips	George	8		34684	"	12	"
Phillips	Joseph S	8		35700	"	18	"
Phillips	George S	8		35806	"	23	"
Phillips	Alfred D	8		36510		30	
Ph							
Ph							
Ph							
Ph							
Ph							
Ph							
Ph							
Ph							
Ph							
Ph							
Ph							
Ph							
Ph							
Ph							
Ph							
Ph							
Ph							
Ph							
Ph							
Ph							

BRIDE

NAME OF BRIDE		VOL.	PAGE	NUMBER	DATE		
SURNAME	GIVEN NAME				MONTH	DAY	YEAR
Pfeiffer	Yette	8		30360	Nov	2	19
Pfleitschinger	Freda A	8		32584	"	25	"
Pf							
Pf							
Pf							
Pf							
Pf							
Pf							
Philembaum	Ida	8		30466	Nov	1	191
Phillips	Rose	8		34448	Dec	11	"
Phelps	Marie L	8		35340	"	19	"
Ph							
Ph							
Ph							
Ph							
Ph							
Ph							
Ph							
Ph							
Ph							
Ph							
Ph							
Ph							
Ph							
Ph							
Ph							
Ph							
Ph							
Ph							
Ph							
Ph							
Ph							
Ph							
Ph							

P

OCT

DEC

GROOM

Name of Groom: Surname	Given Name	Vol.	Page	Number	Date: Month	Day	Year
Piretto	Tommaso	8		30044	Oct	30	1911
Picker	Jack M	8		31032	Nov	9	"
Pinkett	Asbury	8		32418	"	21	"
Pisani	Pasquale	8		32572	"	23	"
Pick	Charles	8		32692	"	24	"
Piljar	Andrew	8		32970	"	27	"
Pini	Cesare	8		32988	"	27	"
Piccirillo	Domenico	8		33570	Dec	2	"
Pirogofsky	William	8		33654	"	4	"
Pincus	Philip	8		33658	"	4	"
Pilolla	Francesco	8		34082	"	7	"
Pietramala	Carmine	8		34838	"	14	"
Pignataro	Michele	8		34902	"	15	"
Pietruccione	Amedeo	8		35174	"	18	"
Piper	John A A	8		35614	"	21	"
Pi							
Pi							
Pi							
Pi							
Pi							
Pi							
Pi							
Pi							
Pi							
Pi							
Pi							
Pi							
Pi							
Pi							
Pi							
Planeta	John	8		31092	Nov	9	1911
Plus	Mathew J	8		32270	"	20	"
Platz	Otto J	8		33008	"	27	"
Plaxum	Louis	8		33572	Dec	2	"
Platia	Salvatore	8		34794	"	14	"
Plump	Henry D	8		36068	"	26	"
Pl							
Pl							
Pl							
Pl							
Pl							
Pl							

BRIDE

Name of Bride: Surname	Given Name	Vol.	Page	Number	Date: Month	Day	Year
Pierce	Eliza	8		30016	Oct	30	1911
Pizzolo	Anna	8		30760	Nov	6	"
Pipeton	Carmen	8		31190	"	10	"
Pierce	Charlotte C	8		31254	"	10	"
Pitha	Antonia	8		31280	"	11	"
Piazza	Brigida	8		31340	"	11	"
Pivnick	Eva	8		31982	"	17	"
Pinker	Sophie	8		32192	"	20	"
Pisano	Teresina	8		32284	"	20	"
Piro	Donata	8		32874	"	25	"
Pistocchia	Caterina	8		33344	"	29	"
Pinnes	Sadie	8		33812	Dec	4	"
Pitzele	Rose	8		33856	"	5	"
Pintoff	Rose	8		34270	"	9	"
Pierce	Margaret	8		34890	"	15	"
Pica	Grazia	8		35070	"	16	"
Pikarz	Sadie	8		35120	"	18	"
Pinsky	Rose	8		35720	"	22	"
Pizzano	Luisa	8		36298	"	28	"
Pi							
Pi							
Pi							
Pi							
Pi							
Pi							
Pi							
Pi							
Pi							
Pi							
Pi							
Pleoretes	Athanasia	8		31206	Nov	10	1911
Platts	Carrie B	8		33972	Dec	6	"
Platia	Giuseppa	8		34794	"	14	"
Plafsky	Rose	8		34958	"	15	"
Platek	Bessie	8		36386	"	28	"
Plate	Valeska	8		36578	"	30	"
Pl							
Pl							
Pl							
Pl							
Pl							
Pl							

1911

2 PART YR

GROOM

Name of Groom: Surname	Given Name	Vol.	Page	Number	Date: Month	Day	Year
Popkins	Nathan	8		30100	Oct	31	1911
Polese	Carmine	8		30294	Nov	1	"
Pohlmueller	Josef	8		30392	"	2	"
Pollack	Vincus	8		30568	"	4	"
Porter	Ralph W	8		30770	"	6	"
Poppe	Dick	8		30816	"	6	"
Polkosnik	Josef	8		31048	"	9	"
Postley	Stelling	8		31144	"	9	"
Post	Jadsoe H	8		31510	"	13	"
Pollak	Jacob	8		31670	"	15	"
Poggenburg	Arthur A	8		31936	"	17	"
Pokoik	Abraham	8		32046	"	18	"
Popiel	Nathan	8		32138	"	20	"
Pohorely	Emanuel J	8		32830	"	25	"
Porteus	George W	8		32892	"	25	"
Polizzo	Antonio	8		32948	"	27	"
Pollock	George F	8		33284	"	29	"
Poli	Massimiliano	8		33466	Dec	1	"
Poretz	Louis	8		34268	"	9	"
Pollard	William J	8		34928	"	15	"
Porteus	William F	8		35072	"	16	"
Polzer	Anthony J	8		35154	"	18	"
Pollack	Morris	8		35192	"	18	"
Polachek	Charles	8		35222	"	18	"
Pohonille	Joseph	8		35332	"	19	"
Popper	Morris	8		35392	"	19	"
Poretzky	Joseph	8		35720	"	22	"
Poofey	Douglas E	8		35826	"	23	"
Polansky	Morris L	8		35864	"	23	"
Polites	Demetrios	8		36210	"	27	"
Polizza	Giovanni	8		36616	"	30	"
Po							
Po							
Po							
Po							
Po							
Po							
Po							
Po							
Po							

BRIDE

Name of Bride: Surname	Given Name	Vol.	Page	Number	Date: Month	Day	Year
Poritz	Rose	8		30206	Nov	1	1911
Poniatyszyn	Mary	8		30288	"	1	"
Pocilugowska	Marya	8		31772	"	15	"
Pogorzelska	Emilia	8		32598	"	23	"
Porter	Ethelridge	8		32608	"	23	"
Pomo	Anna	8		33028	"	27	"
Poklitar	Eufrozina	8		33034	"	27	"
Pohorille	Pauline	8		33274	"	29	"
Pollina	Teresa	8		33370	"	29	"
Pomarius	Kate	8		33374	"	29	"
Polansky	Anna	8		33434	Dec	1	"
Potter	Elsie L	8		33626	"	2	"
Postigleono	Concetta	8		34044	"	7	"
Pommeranz	Sarah	8		34306	"	9	"
Ponemonsky	Sophie	8		34702	"	13	"
Pollonsky	Molly	8		34774	"	14	"
Portokalaki	Eleni	8		35128	"	18	"
Pomerance	Beddie	8		35318	"	19	"
Potalar	Martha	8		36214	"	27	"
Porozovsky	Julia	8		36308	"	28	"
Pohlman	Elsie	8		36362	"	28	"
Pollak	Lizzie	8		36558	"	30	"
Pompalone	Maria	8		36600	"	30	"
Po							
Po							
Po							
Po							
Po							
Po							
Po							
Po							
Po							
Po							
Po							
Po							
Po							
Po							
Po							
Po							
Po							

P

OCT

DEC

1911

2 PART YR

P

OCT

DEC

GROOM

Surname	Given Name	Vol.	Page	Number	Month	Day	Year
Princiotto	Francesco	8		30618	Nov.	4	1911
Primiano	Bernardino	8		31068	"	9	
Prior	Herbert E	8		32838	"	25	"
Prikopa	Michael	8		32894	"	25	"
Prucha	Vaclav	8		33582	Dec	2	"
Prinz	John	8		33698	"	4	"
Press	Selig	8		33788	"	5	"
Prindle	Bernard R	8		34142	"	7	"
Profeta	Arcangelo	8		34818	"	14	"
Price	Dave	8		35082	"	16	"
Press	Charles	8		35516	"	21	"
Price	Otto	8		35596	"	21	"
Pruzan	Walter	8		35646	"	21	"
Propper	Isador	8		35858	"	23	"
Preis	Max	8		35902	"	26	"
Pr							
Pr							
Pr							
Pr							
Pr							
Pr							
Pr							
Pr							
Pr							
Pr							
Pr							
Pr							
Pr							
Pr							
Pr							
Pr							
Pr							
Pr							
Pr							
Pr							
Pr							
Pr							
Pr							
Pr							
Pr							
Parhogeas	Peter	8		34858	Dec	14	19[illegible]

BRIDE

Surname	Given Name	Vol.	Page	Number	Month	Day	Year
Protsch	Stefano	8		30044	Oct	30	19
Prayer	Rose	8		30298	Nov.	2	"
Pribranchy	Antonie	8		32074	"	18	"
Pray	Elizabeth B	8		32130	"	18	"
Proasler	Elsie A.R	8		32164	"	20	"
Prwoste	Eleanor	8		32724	"	24	"
Procopio	Concetta	8		32912	"	25	"
Proczyk	Maria	8		33356	"	29	"
Prisangano	Salvatrice	8		34314	Dec	5	"
Pretschner	Olive	8		35854	"	23	"
Privler	Bertha	8		35902	"	26	"
Prister	Mary	8		35966	"	26	"
Press	Sara	8		36146	"	27	"
Pr							
Pr							
Pr							
Pr							
Pr							
Pr							
Pr							
Pr							
Pr							
Pr							
Pr							
Pr							
Pr							
Pr							
Pr							
Pr							
Pr							
Pr							
Pr							
Pr							
Pr							
Pr							
Pr							
Pr							
Pr							
Pr							
Pr							
Pr							

1911

2 PART YR

P

OCT

DEC

GROOM

Name of Groom: Surname	Given Name	Vol.	Page	Number	Date: Month	Day	Year
Pusey	Walter J.	8		31884	Nov	16	1911
Pulli	Giovanni	8		32912	"	25	"
Punosevich	Peter	8		33266	"	29	"
Purin	John	8		33692	Dec	4	"
Pucci	Arturo	8		34186	"	8	"
Pu							
Pu							
Pu							
Pu							
Pu							
Py							
Py							
Py							

BRIDE

Name of Bride: Surname	Given Name	Vol.	Page	Number	Date: Month	Day	Year
Pustizzi	Concetta	8		30754	Nov	6	1911
Puskas	Anna	8		31716	"	15	"
Pugh	Zermiah	8		31952	"	17	"
Puzna	Carmela	8		32436	"	22	"
Pulitzer	Edith Lo	8		34698	Dec	13	"
Purdy	Fanny	8		34874	"	14	"
Purcaro	Elvira	8		34978	"	16	"
Puppolo	Maria	8		35362	"	19	"
Puschman	Hedwig	8		36482	"	29	"
Pu							
Pynkos	Mary	8		31366	Nov	11	1911
Py							
Py							

P - 27881

1911

2 PART YR

GROOM

BRIDE

Q

JAN

APR

START

Q

FILE

1911

2 PART YR

Q

JAN

APR

1911

2 PART YR

GROOM

NAME OF GROOM		VOL.	PAGE	NUMBER	DATE		
SURNAME	GIVEN NAME				MONTH	DAY	YEAR
Quasha	Morris	1		317	Jan	5	1911
Quagliarello	Vincenzo	1		350	Feb	4	"
Qui							
Quesna	William R.	1		4689	Feb	16	1911
Queria	Francesco	1		8699	Mar	1	"
Que							
Quinlan	Thomas	1		813	Jan	9	1911
Quinn	Thomas V	1		1500	"	16	"
Quinn	Charles J	1		2229	"	24	"
Quinn	Thos. E	1		2581	"	26	"
Quinn	Joseph	1		3769	Feb	"	"
Quinlan	Edward J	1		5207	"	20	"
Quinn	Owen J	1		5443	"	23	"
Quinn	Patrick	1		5481	"	23	"
Quinn	John	1		7559	Mar	20	"
Quintaa	Paul R	1		7669	"	21	"
Qui							
Qui							
Qui							
Qui							
Qui							
Qui							
Qui							
Qui							
Qui							
Qui							
Qui							
Qui							
Qui							
Qui							
Qui							
Quo							
Quo							

76 - 97581

BRIDE

NAME OF BRIDE		VOL.	PAGE	NUMBER	DATE		
SURNAME	GIVEN NAME				MONTH	DAY	YEAR
Quaglietta	Rosalina	1		1523	Jan	16	1911
Quaccia	Luigia	1		1683	"	17	"
Quartucci	Maria	1		5889	Feb	27	"
Quat	Lizzie	1		8107	Mar	15	"
Queenan	Agnes V	1		1335	Jan	14	1911
Que							
Que							
Quirke	Catherine	1		273	Jan	4	1911
Quinn	Kathryn J	1		461	Feb	15	"
Quinn	Jennie	1		8493	Mar	30	"
Quinn	Mary J	1		9849	April	15	"
Qui							
Qui							
Qui							
Qui							
Qui							
Qui							
Qui							
Qui							
Qui							
Qui							
Qui							
Qui							
Qui							
Qui							
Qui							
Qui							
Qui							
Qui							
Qui							
Quo							
Quo							

GROOM

Name of Groom: Surname	Given Name	Vol.	Page	Number	Date: Month	Day	Year
Quattroni	Girgio	2		14	Jan	3	1911
Quarnieri	Rocco	2		434	"	5	"
Quagliana	Pasquale	2		1348	"	14	"
Quarello	Alberto	2		2712	"	27	"
Quagiaroli	Bernardo	2		9976	April	17	"
Que							
Que							
Que							
Quinn	Patrick J	2		2132	Jan	23	1911
Quigley	James J	2		2686	"	27	"
Quintard	Chauncey, J	2		4554	Feb	15	"
Quinn	John E	2		4692	"	16	"
Quinn	Richard P	2		8032	Mar	24	"
Quinto	Philip	2		8240	"	27	"
Quinn	James J	2		8274	"	28	"
Qui							
Qui							
Qui							
Qui							
Qui							
Qui							
Qui							
Qui							
Qui							
Qui							
Qui							
Qui							
Qui							
Qui							
Qui							
Qui							
Qui							
Qui							
Quo							
Quo							

76 - 27831

BRIDE

Name of Bride: Surname	Given Name	Vol.	Page	Number	Date: Month	Day	Year
Quaglietta	Teresa	2		352	Jan	5	1911
Quaragnino	Maria	2		892	"	10	"
Quattromani	Carmela	2		2536	"	26	"
Quarello	Luisa	2		9914	April	15	"
Que							
Que							
Que							
Quintiliani	Donata	2		662	Jan	7	1911
Quinlan	Mary	2		2952	"	30	"
Quint	Maria	2		2964	"	30	"
Quinn	Evelyn A	2		8350	Mar	28	"
Quigley	Katie	2		9886	April	15	"
Qui							
Qui							
Qui							
Qui							
Qui							
Qui							
Qui							
Qui							
Qui							
Qui							
Qui							
Qui							
Qui							
Qui							
Qui							
Qui							
Qui							
Qui							
Qui							
Quo							
Quo							

Q

JAN

APR

1911

2 PART YR

GROOM

NAME OF GROOM — SURNAME	GIVEN NAME	VOL.	PAGE	NUMBER	DATE — MONTH	DAY	YEAR
Quackenbush	Jacob H	3		11077	April	26	1911
Quailer	Oscar	3		16225	June	12	"
Qua							
Queenan	George A	3		17097	June	17	1911
Que							
Que							
Quinn	Thomas Jo	3		11465	May	1	1911
Quinn	John J	3		12765	"	12	"
Quick	Archer H	3		16313	June	12	"
Quiri	Edward J	3		17215	"	19	"
Qui							
Qui							
Qui							
Qui							
Qui							
Qui							
Qui							
Qui							
Qui							
Qui							
Qui							
Qui							
Qui							
Qui							
Qui							
Qui							
Qui							
Qui							
Qui							
Qui							
Qui							
Quo							
Quo							

16—27881

BRIDE

NAME OF BRIDE — SURNAME	GIVEN NAME	VOL.	PAGE	NUMBER	DATE — MONTH	DAY	YEAR
Quarnstrom	Agnes	3		10537	April	21	1911
Quartarara	Maria	3		15261	June	3	"
Quarino	Santa	3		17150	"	19	"
Quackenbush	Edna	3		18383	"	29	"
Que							
Que							
Que							
Quinn	Mary	3		10337	April	19	1911
Quinn	Jennie	3		12637	May	12	"
Quilty	Alice	3		12817	"	15	"
Quinn	Bridget	3		14913	June	1	"
Quinn	Ford	3		15891	"	8	"
Quinn	Ada M.	3		15905	"	8	"
Quinn	Elizabeth	3		15931	"	8	"
Quirk	Mary C	3		17831	"	24	"
Quinlan	Elizabeth	3		18891	July	5	"
Quintal	Augustine	3		19087	"	7	"
Qui							
Qui							
Qui							
Qui							
Qui							
Qui							
Qui							
Qui							
Qui							
Qui							
Qui							
Qui							
Qui							
Qui							
Qui							
Qui							
Quo							
Quo							

Q

APR

JUL

1911

2 PART YR

Q

APR

JUL

1911

2 PART YR

GROOM

NAME OF GROOM Surname	Given Name	Vol.	Page	Number	Date Month	Day	Year
Quattrociocche	Roberto	4		10394	April	20	1911
Quarfe	Walter	4		18680	July	3	"
Qua							
Queber	Aaron	4		16044	June	9	1911
Que							
Que							
Quinn	Patrick J.	4		10590	April	21	1911
Quick	Doris H.	4		11276	"	25	"
Quittner	Max	4		13094	May	17	"
Quire	George J.	4		15588	June	6	"
Quinlan	William J.	4		16860	"	15	"
Quinn	Edward	4		18076	"	27	"
Quinn	Joseph	4		18134	"	28	"
Quirke	Thomas	4		19552	July	13	"
Qui							
Qui							
Qui							
Qui							
Qui							
Qui							
Qui							
Qui							
Qui							
Qui							
Qui							
Qui							
Qui							
Qui							
Qui							
Qui							
Qui							
Qui							
Quo							
Quo							

76 - 27681

BRIDE

NAME OF BRIDE Surname	Given Name	Vol.	Page	Number	Date Month	Day	Year
Quakenbush	Amy N.	4		14839	June	1	1911
Quattromani	Carmela	4		19156	July	8	"
Qua							
Que	Lee	4		15968	June	8	1911
Que							
Que							
Quinn	Mary	4		12458	May	11	1911
Quinn	Mary	4		13396	"	19	"
Quinlan	Birdie	4		15502	June	6	"
Quinlan	Mary	4		16548	"	14	"
Qui							
Qui							
Qui							
Qui							
Qui							
Qui							
Qui							
Qui							
Qui							
Qui							
Qui							
Qui							
Qui							
Qui							
Qui							
Qui							
Qui							
Qui							
Qui							
Quo							
Quo							

Q

JUL

OCT

1911

2 PART YR

GROOM

NAME OF GROOM		VOL.	PAGE	NUMBER	DATE		
SURNAME	GIVEN NAME				MONTH	DAY	YEAR
Quantrell	Donald	5		25119	Sept.	12	1911
Qua							
Qua							
Que							
Que							
Que							
Quigg	John H	5		21413	Aug	5	1911
Quinlan	Martin J	5		21429	"	5	"
Quiffe	John J	5		22713	"	19	"
Quinn	Charles	5		25695	Sept	19	"
Quinn	William	5		26169	"	23	"
Quinlan	William P	5		28187	"	14	"
Quinn	James H	5		19221	Oct	24	"
Qui							
Qui							
Qui							
Qui							
Qui							
Qui							
Qui							
Qui							
Qui							
Qui							
Qui							
Qui							
Qui							
Qui							
Qui							
Qui							
Qui							
Qui							
Qui							
Quo							
Quo							

76 – 97881

BRIDE

NAME OF BRIDE		VOL.	PAGE	NUMBER	DATE		
SURNAME	GIVEN NAME				MONTH	DAY	YEAR
Quaglia	Emanuella	5		20055	July	19	1911
Quarto	Maria	5		27287	Oct	5	"
Quardo	Maria J.	5		28635	"	17	"
Duane	Maggie	5		28855	Oct	19	"
Que							
Que							
Que							
Quinlan	Evelyn L	5		20915	July	31	1911
Quigley	Julia	5		22497	Aug	17	"
Quick	Mayde B	5		23641	"	19	"
Quinn	Gertrude	5		23139	"	24	"
Quinlick	Mary A	5		24161	Sept	5	"
Quinn	Mary A	5		25687	"	19	"
Quinn	Mildred F	5		26385	"	26	"
Quinn	Josephine	5		27313	Oct	5	"
Quintyne	Sophie	5		29589	"	26	"
Qui							
Qui							
Qui							
Qui							
Qui							
Qui							
Qui							
Qui							
Qui							
Qui							
Qui							
Qui							
Qui							
Qui							
Qui							
Qui							
Quo							
Quo							

Q
JUL
OCT
1911
2 PART YR

GROOM

NAME OF GROOM		VOL.	PAGE	NUMBER	DATE		
SURNAME	GIVEN NAME				MONTH	DAY	YEAR
Quayle	John A	6		24782	Sept	9	1911
Qua							
Qua							
Que							
Que							
Que							
Quinn	Peter F	6		20260	July	24	1911
Quinn	Edward J	6		24012	Sept	1	"
Quinn	Thomas J	6		25742	"	20	"
Quinby	Isaac F	6		26606	"	27	"
Quinn	Charles F	6		28056	Oct	13	"
Quinevan	Leo	6		29362	"	24	"
Qui							
Qui							
Qui							
Qui							
Qui							
Qui							
Qui							
Qui							
Qui							
Qui							
Qui							
Qui							
Qui							
Qui							
Qui							
Qui							
Qui							
Qui							
Quo							
Quo							

BRIDE

NAME OF BRIDE		VOL.	PAGE	NUMBER	DATE		
SURNAME	GIVEN NAME				MONTH	DAY	YEAR
Quarchinsky	Yette	6		20288	July	24	1911
Qua							
Qua							
Quero	Grazia	6		21726	Aug	9	1911
Quein	Gertrude	6		25502	Sept	18	"
Quesada	Agnes J	6		28488	Oct	17	"
Quirk	Nora	6		20696	July	28	1911
Quinton	Clara	6		21906	Aug	7	"
Quigley	Grace G	6		25116	Sept	2	"
Quinsk	Lillian	6		26160	"	21	"
Quinn	Mary	6		26420	"	25	"
Quigley	Elizabeth M	6		27818	Oct	10	"
Quinsk	Mary	6		28446	"	16	"
Qui							
Qui							
Qui							
Qui							
Qui							
Qui							
Qui							
Qui							
Qui							
Qui							
Qui							
Qui							
Qui							
Qui							
Qui							
Qui							
Qui							
Qui							
Quorturaro	Giuseppina	6		24816	Sept	9	1911
Quo							

Q

OCT

DEC

GROOM

Name of Groom: Surname	Given Name	Vol.	Page	Number	Date: Month	Day	Year
Quattrona	Angelo	7		30955	Nov.	8	1911
Quarberg	Julius M	7		32937	"	27	"
Quarella	Giovanni	7		34365	Dec.	11	"
Queirolo	Emilio	7		31271	Nov	11	1911
Que							
Que							
Quinlan	Robert	7		32069	Nov	18	1911
Quinn	Frank	7		34271	Dec	9	"
Quiney	Philip	7		35221	"	18	"
Quinn	Michael	7		36249	"	27	"
Qui							
Qui							
Qui							
Qui							
Qui							
Qui							
Qui							
Qui							
Qui							
Qui							
Qui							
Qui							
Qui							
Qui							
Qui							
Qui							
Qui							
Qui							
Qui							
Qui							
Qui							
Quist	Gustav J	7		30909	Nov	8	1911
Quo							
Quo							

76 - 27881

BRIDE

Name of Bride: Surname	Given Name	Vol	Page	Number	Date: Month	Day	Year
Quartero	Anna E	7		32365	Nov	21	1911
Qua							
Qua							
Queenin	Sadie M	7		34167	Dec	8	1911
Que							
Que							
Quinn	Nellie	7		31997	Nov	17	1911
Quinn	Irene	7		32653	"	28	"
Quinlan	Harriet A	7		33323	"	29	"
Quinn	Margaret M	7		34427	Dec	11	"
Quigley	Nora C	7		36351	"	28	"
Quirino	Lucia	7		36447	"	29	
Qui							
Qui							
Qui							
Qui							
Qui							
Qui							
Qui							
Qui							
Qui							
Qui							
Qui							
Qui							
Qui							
Qui							
Qui							
Qui							
Qui							
Qui							
Qui							
Quossa	Dora S	7		35799	Dec	23	1911
Quo							

1911

2 PART YR

GROOM

NAME OF GROOM		VOL.	PAGE	NUMBER	DATE		
SURNAME	GIVEN NAME				MONTH	DAY	YEAR
Quaas	Richard J	8		31424	Nov.	13	1911
Quarino	Salvatore	8		34602	Dec.	12	"
Quast	Charles	8		36154	"	27	"
Que							
Que							
Que							
Quinlivan	Michael	8		30326	Nov.	2	1911
Quinn	Michael	8		30440	"	2	"
Quigley	Edward J	8		32056	"	18	"
Quick	Carl R	8		32182	"	20	"
Quidone	Giuliano	8		32452	"	22	"
Quirk	George L	8		32518	"	22	"
Quirk	Alice J	8		32550	"	23	"
Quinn	Thomas J	8		33402	Dec.	1	"
Quinlan	Patrick Jr	8		33712	"	4	"
Quinn	Richard J	8		34848	"	14	"
Quirk	Edward J	8		36103	"	27	"
Qui							
Qui							
Qui							
Qui							
Qui							
Qui							
Qui							
Qui							
Qui							
Qui							
Qui							
Qui							
Qui							
Qui							
Quo							
Quo							

76 - 27881

BRIDE

NAME OF BRIDE		VOL.	PAGE	NUMBER	DATE		
SURNAME	GIVEN NAME				MONTH	DAY	YEAR
Quay	Mary J	8		32550	Nov.	23	1911
Qua							
Qua							
Que							
Que							
Que							
Quinn	Beatrice	8		30440	Nov.	2	1911
Quint	Freda	8		34760	Dec.	14	"
Quinn	Isadore	8		35108	"	28	"
Qui							
Qui							
Qui							
Qui							
Qui							
Qui							
Qui							
Qui							
Qui							
Qui							
Qui							
Qui							
Qui							
Qui							
Qui							
Qui							
Qui							
Qui							
Qui							
Quo							
Quo							

Q

OCT

DEC

1911

2 PART YR

GROOM

BRIDE

NAME OF BRIDE		VOL.	PAGE	NUMBER	DATE		
SURNAME	GIVEN NAME				MONTH	DAY	YEAR

1911

2 PART YR

R

JAN

APR

R

JAN

APR

R

JAN

APR

1911

2 PART YR

GROOM

NAME OF GROOM Surname	Given Name	Vol.	Page	Number	Date Month	Day	Year
Rayben	Jasper	1		21	Jan	3	19
Ralazzato	Salvatore	1		81	"	9	"
Rabotozzi	Frank	1		841	"	9	"
Ralenobitz	Benny	1		899	"	10	"
Ralzinowitz	Philip	1		1287	"	13	"
Rabinowitz	Morris	1		1569	"	17	"
Rabinowitz	Joey	1		1585	"	17	"
Rappeport	Meyer S	1		1699	"	18	"
Razzo	Francesco	1		1857	"	19	"
Rauber	Harry	1		1953	"	20	"
Rada	David D	1		2213	"	23	"
Rabinowitz	David	1		2883	"	30	"
Ragozzino	Alessio	1		2893	"	30	"
Ralston	Albert Lo	1		3123	Feb	1	"
Racopulos	Demetros			3423	"	3	"
Rarcke	Charles H	1		3437	"	3	"
Raboy	Nathan	1		3553	"	4	"
Rainis	Max	1		3969	"	9	"
Ragetti	Henry H	1		4013	"	9	"
Rathaus	Louis	1		4965	"	18	"
Rafer	Nicko	1		5171	"	20	"
Rabinowitz	Morris	1		5213	"	21	"
Rankin	George S	1		5585	"	24	"
Radzinsky	Thomas H	1		5671	"	25	"
Rarner	Abe	1		6065	"	26	"
Rauchwerger	Max	1		6273	Mar	2	"
Ratut	Mayer	1		6511	"	6	"
Rapp	William	1		6875	"	11	"
Rader	Sam	1		6879	"	11	"
Rafe	Abraham	1		7069	"	14	"
Raggi	James L	1		7163	"	14	"
Randenburg	Ernest	1		7171	"	15	"
Ragette	Rudolph R	1		7203	"	15	"
Rain	Morris	1		7205	"	15	"
Rago	Pasquale	1		7563	"	20	"
Rubner	Harry	1		7931	"	23	"
Rabinowitz	Max	1		8257	"	28	"
Rattner	Charles D	1		8601	"	31	"
Razzuk	David	1		8727	April	3	"
Raffer	Max	1		9029	"	6	"
Rabanen	John D	1		9491	"	11	"
Rath	John H	1		9931	"	15	"
Rabinowitz	Max	1		9953	"	17	"
Ra							
Ra							
Ra							
Ra							
Ra							
Ra							

73-97681

BRIDE

NAME OF BRIDE Surname	Given Name	Vol.	Page	Number	Date Month	Day	Year
Ramallaj	Consuelo Lo	1		211	Jan	4	1911
Rademader	Dora J	1		364	"	5	"
Raffaele	Annunziata	1		807	"	10	"
Rabinowitz	Bethel	1		1340	"	14	"
Randa	Angela	1		1461	"	16	"
Rahaport	Dora	1		1475	"	16	"
Raugh	Mae	1		2051	"	21	"
Rawling	Minnie	1		2127	"	23	"
Ragozzini	Giovanna	1		2189	"	23	"
Rachelson	Molly	1		2731	"	28	"
Rawlyk	Anastasia	1		2873	"	30	"
Ramgour	Carrie	1		3225	Feb	1	"
Rahgers	Emma J	1		3357	"	2	"
Rash	Mary L	1		3457	"	3	"
Rahm	Gretta	1		3525	"	4	"
Raphael	Frances	1		3715	"	6	"
Raff	Lenas	1		3743	"	7	"
Rabinowitz	Phoebe	1		4095	"	10	"
Rapp	Josephine	1		4506	"	14	"
Ruhy	Fannie A	1		4689	"	16	"
Rucle	Catherine	1		5519	"	23	"
Rachin	Anna	1		5905	"	27	"
Raggi	Marie A	1		5953	"	27	"
Rocca	Francesca	1		6011	"	28	"
Ravin	Dora	1		6171	Mar	2	"
Razzug	Henriette	1		6189	"	2	"
Ratner	Bethel	1		6193	"	2	"
Ragenstein	Jani	1		6505	"	4	"
Rafalowitz	Annie	1		6725	"	9	"
Rabbe	Martha V	1		7363	"	17	"
Rabinowitz	Gertie	1		7401	"	17	"
Raffe	Sadie	1		7419	"	18	"
Rainbow	Erna Lo H	1		7523	"	20	"
Rahaport	Sara	1		7725	"	21	"
Rattan	Dora	1		7801	"	22	"
Radway	Gladys L	1		8845	April	4	"
Rand	Marjorie	1		9767	"	14	"
Ra							
Ra							
Ra							
Ra							
Ra							
Ra							
Ra							
Ra							
Ra							
Ra							
Ra							

GROOM

NAME OF GROOM Surname	Given Name	Vol.	Page	Number	Date Month	Day	Year
Regenstreif	Benny	1		199	Jan	4	1911
Redhead	Charles E	1		385	"	5	"
Retty	Charles	1		541	"	6	"
Reilly	Michael J	1		735	"	9	"
Reagler	Isaac	1		753	"	9	"
Reicher	Max M	1		1005	"	11	"
Rella	Francesco	1		1129	"	12	"
Reimer	Peter R	1		1429	"	16	"
Redding	Denys S	1		1483	"	16	"
Reilly	Michael	1		1565	"	16	"
Rozbek	Joseph	1		1731	"	18	"
Reiman	August	1		1907	"	19	"
Reisner	John	1		1969	"	20	"
Rehm	Charles A	1		1971	"	20	"
Remyanak	David	1		2259	"	24	"
Reis	Charles	1		2311	"	24	"
Reinch	Max	1		2325	"	24	"
Renne	Edward	1		2617	"	26	"
Regan	John	1		2659	"	27	"
Reichman	Max	1		2841	"	30	"
Reichard	Edgar L	1		2879	"	30	"
Reich	Jacob	1		2929	"	30	"
Reichel	Julius	1		2967	"	30	"
Redes	Antonino	1		3051	"	31	"
Reeve	Frederick J	1		3677	Feb	6	"
Reraga	Benedetto	1		3709	"	7	"
Regalbuto	Sebastiano	1	3982	3877	"	8	"
Reintz (REISNER, MAX)	Joseph	1		4119	"	10	"
Read	William R	1		4389	"	14	"
Reifert	Louis	1		4477	"	14	"
Reduci	Edward J	1		4609	"	16	"
Reichman	Bernard	1		4841	"	17	"
Regan	Patrick	1		4886	"	17	"
Reisman	Isidor	1		5053	"	20	"
Reider	George	1		5253	"	21	"
Regan	Thomas	1		5287	"	21	"
Reine	Pasquale	1		5363	"	21	"
Reily	John	1		5649	"	24	"
Reichenthal	Charles	1		5685	"	25	"
Reiny	Gustav	1		6249	Mar	2	"
Reich	Charles	1		6381	"	4	"
Reinberge	Martin	1		6405	"	6	"
Redington	Charles R	1		6755	"	9	"
Reaves	George	1		6775	"	9	"
Reins	Peter H D	1		6973	"	12	"
Reinhardt	William R	1		7077	"	14	"
Reichman	Jacob	1		7437	"	18	"
Regan	Patrick	1		7993	"	24	"
Realmuto	Francesco	1		8087	"	25	"

79 27631

BRIDE

NAME OF BRIDE Surname	Given Name	Vol.	Page	Number	Date Month	Day	Year
Reilly	Rosetta J	1		373	Jan	5	1911
Revitz	Anna	1		830	"	11	"
Reary	Ellen	1		1311	"	14	"
Reiter	Della	1		1573	"	17	"
Reiffe	Mae L	1		1625	"	17	"
Reid	Barbara	1		1891	"	19	"
Reichenbach	Lena	1		1919	"	19	"
Rendina	Maria L	1		1925	"	19	"
Regenachtreich	Dina	1		2117	"	23	"
Reynolds	Angelina	1		2182	"	23	"
Rebzitar	Felicia	1		2349	"	24	"
Reilly	Delia	1		2703	"	27	"
Reynolde	Mary	1		2721	"	27	"
Reichag	Gadle	1		2809	"	28	"
Resnick	Annie	1		2935	"	30	"
Revzyk	Sarah	1		3373	Feb	2	"
Reszkiewicz	Rose	1		3387	"	3	"
Reicher	Annie	1		3507	"	4	"
Reingkof	Eva	1		3520	"	4	"
Reilly	Mary A	1		3531	"	4	"
Read	Arabella L	1		3883	"	8	"
Read	Arabella	1		4127	"	10	"
Revomet	Marie	1		4139	"	10	"
Remer	Anna	1		4807	"	17	"
Reilly	Anna	1		4825	"	17	"
Regan	Katie	1		4883	"	17	"
Reggino	Maria	1		5115	"	20	"
Reagea	Helen J	1		5349	"	21	"
Reistater	Margaret	1		5379	"	23	"
Reason	Isabra L	1		5705	"	22	"
Reinach	Susan H	1		6101	Mar	1	"
Reich	Rose	1		6213	"	2	"
Reynolds	Marguerite L	1		6233	"	2	"
Reinbach	Gustava	1		6479	"	6	"
Reiss	Sarah J	1		7347	"	16	"
Reilly	Mary J	1		7441	"	16	"
Repetto	Amelia	1		7653	"	17	"
Renella	Maria	1		7793	"	22	"
Recchia	Anna L	1		7861	"	23	"
Reagmuto	Maria	1		7895	"	23	"
Reilly	Marcella	1		8031	"	24	"
Reilly	Mary	1		8665	Apr	1	"
Reynolt	Mary	1		8869	"	4	"
Reynolds	Ruth	1		9123	"	6	"
Realbuto	Teresina	1		9209	"	8	"
Reynolds	Georgiana	1		9557	"	12	"
Re							
Re							
Re							

Continued next page

R

JAN

APR

1911

2 PART YR

GROOM

NAME OF GROOM		VOL.	PAGE	NUMBER	DATE		
SURNAME	GIVEN NAME				MONTH	DAY	YEAR
Reibstein	Alexander	1		8121	Mar	25	1911
Reiss	Joseph	1		9167	Apr	7	"
Reilly	Bernard J.	1		9273	"	10	"
Remy	Carl L.	1		9417	"	11	"
Reed	Charles B.	1		9463	"	11	"
Reynolds	Sidney Jr	1		9601	"	12	"
Reynolds	John	1		9715	"	13	"
Re							
Re							
Re							
Re							
Re							
Re							
Re							
Re							
Re							
Re							
Re							
Re							
Rhatigan	William	1		2401	Jan	25	1911
Rh							
Rh							
Rh							
Rh							
Riffkind	Sekona	1		185	Jan	4	1911
Riffin	Doris	1		229	"		
Rich	Alfred	1		547	"	6	"
Ric	Arthur	1		1035	"	11	"
Riffenburg	William J	1		1179	"	12	"
Riffelrath	George	1		1193	"	12	"
Riter	Joe	1		1299	"	14	"
Riger	Bela	1		1363	"	14	"
Risticcia	Lorenzo	1		1461	"	16	"
Richman	Abraham	1		1781	"	18	"
Rivo	Eugenio	1		2123	"	23	"
Rinzler	Moses	1		2461	"	25	"
Richmuller	Richard G	1		2811	"	28	"
Ridder	Joseph	1		3177	Feb	1	"
Rinde	Harry	1		3351	"	2	"

80—27921

P

BRIDE

NAME OF BRIDE		VOL.	PAGE	NUMBER	DATE		
SURNAME	GIVEN NAME				MONTH	DAY	YEAR
Re							
Re							
Re							
Re							
Re							
Re							
Re							
Re							
Re							
Re							
Re							
Re							
Re							
Re							
Re							
Re							
Re							
Re							
Re							
Rheinauer	Gertrude L	1		1396	Jan	14	1911
Rhodes	Helen	1		8570	Mar	31	"
Rh							
Rh							
Rh							
Richmond	Ida	1		103	Jan	3	1911
Rinne	Alma	1		263	"	4	"
Rigge	Elizabeth M	1		823	"	9	"
Rice	Dyky	1		1073	"	11	"
Rischera	Ella	1		1135	"	12	"
Rise	Matilda	1		1241	"	13	"
Ristatelli	Francesca	1		1293	"	13	"
Rivozak	Esther	1		1540	"	16	"
Richter	Ida	1		1675	"	17	"
Rimgner	Jacque	1		2025	"	21	"
Ricks	Dilla	1		2093	"	21	"
Rise	Georgianna	1		2377	"	24	"
Rintels	Eugenie B	1		2417	"	25	"
Rice	Catherine	1		2395	Feb	3	"
Riso	Carolina	1		3684	"	6	"

Continued next page

R

JAN

APR

1911

2 PART YR

R

JAN

APR

1911

2 PART YR

GROOM

Name of Groom: Surname	Given Name	Vol.	Page	Number	Date: Month	Day	Year
Rinderknecht	Conrad	1		3695	Feb	6	1911
Riethmuller	Victor	1		3905	"	8	"
Riley	Armin W.	1		3947	"	8	"
Ritchie	Thomas B	1		4187	"	10	"
Rice	Lewis	1		4113	"	10	"
Rigrod	Benjamin	1		4899	"	17	"
Riconda	Giovanni	1		5457	"	23	"
Richki	John J.	1		5461	"	23	"
Ringler	Joseph	1		5699	"	25	"
Ringel	Samuel	1		5821	"	27	"
Rich	Ademah W.	1		6657	Mar	8	"
Richards	George A.	1		6945	"	11	"
Rizzuso	Giuseppe	1		7287	"	16	"
Ritepo	Abram	1		8049	"	25	"
Richards	Samuel	1		8201	"	27	"
Richardson	Thomas	1		8223	"	27	"
Riehl	Louis O	1		8437	"	29	"
Riemenschmitter	Fred	1		8485	"	30	"
Richelsky	Joseph C	1		8555	"	30	"
Ricciardelli	Rudolph	1		9083	April	6	"
Rizzo	Vincenzo	1		9309	"	10	"
Ritzler	Gottfried	1		9643	"	13	
Ri							
Ri							
Ri							
Ri							
Ri							
Ri							
Ri							
Ri							
Ri							
Ri							
Ri							
Ri							
Ri							
Ri							
Ri							
Ri							
Ri							
Ri							
Ri							
Ri							
Ri							
Ri							
Ri							
Ri							
Ri							
Ri							

BRIDE

Name of Bride: Surname	Given Name	Vol.	Page	Number	Date: Month	Day	Year
Ritchie	Sarah J.	1		4107	Feb	10	1911
Richtmyer	Edna L.	1		4321	"	14	"
Rieger	Wilhelmina	1		4701	"	16	"
Rice	Margaret	1		5199	"	20	"
Ringener	Violet	1		5351	"	21	"
Rivlin	Rose	1		5415	"	23	"
Ri[illegible]	Elizabeth	1		5727	"	25	"
Ritzert	Emma	1		5867	"	27	"
Rizakon	Katina K.	1		5921	"	27	"
Ritter	Rosie	1		6065	"	28	"
Rieger	Pauline	1		7533	Mar	20	"
Riekens	Maria	1		7593	"	20	"
Rissenberg	Pauline	1		7805	"	22	"
Riordan	Mary	1		7909	"	25	"
Riley	Eva	1		7965	"	23	"
Ringer	Lena	1		8577	"	31	"
Righini	Palmyra	1		8739	April	3	"
Riordan	Nellie	1		8743	"	3	"
Riodano	Calogera	1		9037	"	6	"
Rivera	Lizzie	1		9107	"	6	"
Rieck	Emma M.	1		9613	"	13	"
Ri							
Ri							
Ri							
Ri							
Ri							
Ri							
Ri							
Ri							
Ri							
Ri							
Ri							
Ri							
Ri							
Ri							
Ri							
Ri							
Ri							
Ri							
Ri							
Ri							
Ri							
Ri							
Ri							
Ri							
Ri							
Ri							
Ri							

GROOM

NAME OF GROOM		VOL.	PAGE	NUMBER	DATE		
SURNAME	GIVEN NAME				MONTH	DAY	YEAR
Roth	Anton	1		123	Jan	3	1911
Rovegno	Angelo	1		150	"	3	"
Rosehgarten	Louis	1		341	"	4	"
Rothshberg	Lucius	1		505	"	6	"
Roitman	Hyman	1		631	"	7	"
Rothman	Max	1		639	"	7	"
Rosin	Hyman	1		651	"	7	"
Rosenfeld	Hyman	1		931	"	10	"
Rothman	Jack	1		939	"	10	"
Roome	Edward H	1		1001	"	11	"
Rousel	Thomas J	1		1049	"	11	"
Ronan	Denis	1		1161	"	12	"
Rossi	Pietro	1		1169	"	12	"
Rosenberg	Louis	1		1247	"	13	"
Roberto	Luisino	1		1307	"	14	"
Roczey	Paul	1		1315	"	14	"
Rosenbaum	David	1		1493	"	16	"
Rogers	David	1		1729	"	18	"
Rowell	George J	1		1801	"	18	"
Rotolo	Joseph	1		1867	"	19	"
Rosati	Eduardo	1		1873	"	19	"
Rosenfeld	Benjamin	1		2193	"	23	"
Rowe	Frederick J	1		2195	"	23	"
Rosell	Frank	1		2331	"	24	"
Roth	Max	1		2427	"	25	"
Rochfort	Robert J	1		2445	"	25	"
Roth	Max	1		2523	"	26	"
Rossi	Giuseppe	1		2549	"	26	"
Rothman	Isaac	1		2593	"	26	"
Romano	Giovanni	1		2613	"	26	"
Roth	Richard	1		2829	"	28	"
Roesel	Harry L	1		3089	"	31	"
Rourk	Jeremiah A	1		3053	"	31	"
Rosenstein	Morris	1		3125	Feb	1	"
Ross	Daniel A	1		3229	"	1	"
Roger	Robert	1		3275	"	2	"
Rolo	Frisco	1		3303	"	2	"
Rosen	Louis	1		3455	"	4	"
Rosani	Ernest	1		3513	"	4	"
Rofenberg	Simon	1		3535	"	4	"
Roberton	Giovanni	1		3549	"	4	"
Roach	Edward	1		3557	"	4	"
Rosenzweig	Henry	1		3659	"	6	"
Rothman	Meyer	1		3743	"	7	"
Rothra	Joseph J	1		3997	"	9	"
Romano	Giuseppe	1		4033	"	9	"
Robinson	Harvey	1		4047	"	9	"
Rotta	Tobias	1		4091	"	10	"
Rochlin	Abraham	1		4143	"	11	"

BRIDE

NAME OF BRIDE		VOL.	PAGE	NUMBER	DATE		
SURNAME	GIVEN NAME				MONTH	DAY	YEAR
Rowe	Nellie C	1		3	Jan	3	1911
Rosenberger	Carrie	1		20	"	3	"
Rosenfeld	Molly	1		59	"	3	"
Roll	Catharine	1		69	"	3	"
Rothschild	Estelle	1		251	"	4	"
Rochlenko	Sarah	1		337	"	5	"
Rosenthal	Jessie	1		349	"	5	"
Rognoka	Felicia	1		377	"	5	"
Roberson	Ardelle	1		569	"	6	"
Rosenberg	Sarah	1		607	"	7	"
Rosenzweig	Rose	1		613	"	7	"
Rothman	Esther	1		851	"	10	"
Roberto	Giuseppina	1		901	"	10	"
Rosenberg	Lillian M	1		921	"	10	"
Roche	Charlotte L	1		945	"	10	"
Rosenzweig	Camilla	1		981	"	11	"
Roche	Minnie L	1		1001	"	11	"
Rohde	Catherine E	1		1003	"	11	"
Rourke	Margaret	1		1135	"	12	"
Rock	Anbree	1		1195	"	12	"
Roczey	Grazibet	1		1315	"	14	"
Rosso	Luigia	1		1409	"	16	"
Romano	Domenica	1		1561	"	16	"
Rothenberg	Mary	1		1579	"	17	"
Rosen	Bessie	1		1745	"	18	"
Roth	Sadie	1		2185	"	23	"
Rothkerridge	Julia	1		2213	"	23	"
Rogner	Louise	1		2273	"	23	"
Roberts	Cora L	1		2275	"	23	"
Rothleder	Beckie	1		2315	"	24	"
Rosenberg	Frieda	1		2317	"	24	"
Roberts	Rose AA	1		2373	"	24	"
Rosenthal	Rosie	1		2595	"	26	"
Rosenberg	Ottie	1		2859	"	30	"
Rosenthal	Clara	1		2871	"	30	"
Rosengarten	Minnie	1		2963	"	31	"
Rogers	Gertrude M	1		3111	"	"	"
Rosenfeld	Bertha C	1		3173	Feb	1	"
Root	Jeanette J	1		3281	"	2	"
Root	Harriett N	1		3431	"	3	"
Robertson	Isabella	1		3829	"	7	"
Rodriquez	Herminia	1		3919	"	8	"
Rothe	Matilda	1		4055	"	9	"
Rooney	Mary A	1		4173	"	10	"
Rosaman	Sophie	1		4263	"	11	"
Rosenblatt	Ella A	1		4269	"	11	"
Roger	Mary	1		4291	"	11	"
Rosenblum	Rosa L	1		4295	"	11	"
Rothstein	Edith	1		4383	"	14	"

R

JAN

APR

1911

2 PART YR

GROOM

NAME OF GROOM Surname	Given Name	Vol.	Page	Number	Date Month	Day	Year
Rosoletti	Nicolino	1		4275	Feb	11	1911
Rodetsin	Harry	1		4289	"	14	"
Roselli	Antonio	1		4363	"	14	"
Rose	John A	1		4451	"	14	"
Rolter	Joseph	1		4469	"	14	"
Robertson	Thomas M	1		4597	"	15	"
Rosintal	John	1		4677	"	16	"
Rosenbluh	John	1		4753	"	16	"
Rocca	Raffaele	1		4779	"	16	"
Rosenstein	Dollie	1		4797	"	17	"
Roberts	Fred A	1		4825	"	17	"
Rosenthal	Abe	1		4925	"	18	"
Roshwald	Morris	1		4941	"	18	"
Rosen	Dave	1		5055	"	20	"
Roberts	John	1		5085	"	20	"
Roesch	Charles	1		5213	"	20	"
Rose	Christopher	1		5251	"	21	"
Rowe	William	1		5255	"	21	"
Rovics	Dewy	1		5395	"	22	"
Ross	Robert H	1		5463	"	22	"
Rollins	Walter H Jr	1		5471	"	23	"
Rosenbaum	Harry	1		5623	"	24	"
Rosenstein	Julius	1		5825	"	25	"
Roffman	Sam	1		5883	"	25	"
Rojo	Steve	1		6043	"	28	"
Roland	Louis J Jr	1		6077	"	28	"
Rovere	Cadis	1		6155	Mar	1	"
Rotstein	Morris	1		6173	"	2	"
Rone	David	1		6343	"	4	"
Romeo	Antonio	1		6413	"	6	"
Rosenbloom	Abe	1		6519	"	7	"
Rosenberg	Sam	1		6545	"	7	"
Rosenberg	Samuel	1		6553	"	7	"
Roberts	Frederick	1		6675	"	8	"
Rosenberg	Joe	1		6887	"	11	"
Rosenblum	Nathan	1		6989	"	13	"
Robinson	Isaac	1		7003	"	13	"
Rosenthal	Gabriel J	1		7005	"	13	"
Ros	Sidley L	1		7051	"	13	"
Roffenberg	Ignatz	1		7111	"	14	"
Roberts	William	1		7135	"	14	"
Rosenberg	Harry A	1		7153	"	14	"
Rosenfeld	Max	1		7175	"	15	"
Rosenfeld	Abe	1		7463	"	18	"
Rosaetto	Domenico	1		7477	"	18	"
Rosen	Arthur H	1		7581	"	20	"
Rosenthal	Isidor	1		7641	"	20	"
Rott	Jake	1		7651	"	21	"
Rosalinsky	Joe	1		7725	"	21	"

BRIDE

NAME OF BRIDE Surname	Given Name	Vol.	Page	Number	Date Month	Day	Year
Ro	Rose B.	1		4413	Feb	14	1911
Ro	Helena	1		4409	"	14	"
Rosenfeld	Rose	1		4557	"	15	"
Rosenberg	Ethel	1		4639	"	16	"
Romanczuk	Justyna	1		4663	"	16	"
Rouse	Mabel B.	1		4685	"	16	"
Rozera	Catherine	1		4887	"	17	"
Rothkopf	Jennie	1		4947	"	18	"
Rolnick	Flora	1		5065	"	20	"
Robinson	Cora	1		5093	"	20	"
Ropicka	Cora	1		5429	"	22	"
Rosenthal	Bessie	1		5747	"	25	"
Roffman	Rose	1		5767	"	25	"
Ro	Jennie B	1		5853	"	27	"
Ro	Kate	1		6043	"	28	"
Rogich	Kate	1		6257	Mar	2	"
Ro	Louise	1		6323	"	4	"
Rosenberg	Pepa	1		6421	"	6	"
Rougoff	Olga	1		6591	"	7	"
Rondeb	Orlanda	1		6619	"	8	"
Rosenberg	Ada D	1		6763	"	9	"
Roffman	Elizabeth	1		6780	"	9	"
Robinson	Fadya L	1		6871	"	11	"
Rothman	Mollie	1		7087	"	15	"
Rosenbaum	Annie	1		7107	"	16	"
Robillard	Pearl	1		7511	"	20	"
Rosenblatt	Fannie	1		7667	"	21	"
Rose	Fannie B	1		7705	"	21	"
Rosen	Fannie	1		7799	"	22	"
Roslowsky	Bessie	1		7951	"	23	"
Robertson	Charlotte L	1		8059	"	25	"
Rosenfgantz	Molly	1		8077	"	25	"
Rosenbloom	Annie	1		8197	"	27	"
Rosenberg	Minnie B	1		8261	"	28	"
Rosenspeig	Yetta	1		8301	"	28	"
Rosenberg	Ophelia	1		8421	"	29	"
Ronder	Frances L	1		8437	"	29	"
Romer	Bessie	1		8507	"	30	"
Rosenberg	Hattie	1		8613	"	31	"
Ronda	Blanche	1		8687	April	1	"
Rosenfield	Maria	1		8937	"	5	"
Rollett	Eva	1		9031	"	6	"
Rosenfeld	Ellen M.	1		9341	"	10	"
Rose	Margaret	1		9667	"	13	"
Round							
Ro							
Ro							
Ro							
Ro							
Ro							

Continued next page

R

JAN

APR

1911

2 PART YR

R

JAN

APR

1911

2 PART YR

GROOM

Surname	Given Name	Vol.	Page	Number	Month	Day	Year
Rosensweig	Willy	1		7849	Mar.	23	1911
Rodriguez	Raymond	1		7883	"	23	"
Rosenberg	Harry	1		7901	"	26	"
Rood	Frederick R	1		7947	"	23	"
Robinson	Frank W	1		7985	"	24	"
Rosenthal	Paul	1		8001	"	24	"
Rose	Charles	1		8183	"	27	"
Rosenfeld	Isidore J	1		8269	"	28	"
Robinson	Solomon	1		8277	"	28	"
Rosenblatt	Jacob	1		8315	"	28	"
Rosen	Isaac	1		8407	"	29	"
Rose	Albert	1		8443	"	30	"
Roberts	Abraham	1		8841	April	4	"
Rosey	Theodore	1		9103	"	6	"
Rothenstein	Paul	1		9279	"	8	"
Roffino	Stefano	1		9355	"	10	"
Robinson	Philip	1		9827	"	14	"
Rosenblum	William	1		9979	"	15	"
Ro							
Ro							
Ro							
Ro							
Ro							
Ro							
Ro							
Ro							
Ro							
Ro							
Ro							
Ro							
Ro							
Ro							
Ro							
Ro							
Ro							
Ro							
Ro							
Ro							
Ro							
Ro							
Ro							
Ro							
Ro							
Ro							
Ro							
Ro							
Ro							
Ro							
Ro							

BRIDE

Surname	Given Name	Vol.	Page	Number	Month	Day	Year
Ro							
Ro							
Ro							
Ro							
Ro							
Ro							
Ro							
Ro							
Ro							
Ro							
Ro							
Ro							
Ro							
Ro							
Ro							
Ro							
Ro							
Ro							
Ro							
Ro							
Ro							
Ro							
Ro							
Ro							
Ro							
Ro							
Ro							
Ro							
Ro							
Ro							
Ro							
Ro							
Ro							
Ro							
Ro							
Ro							
Ro							
Ro							
Ro							
Ro							
Ro							
Ro							
Ro							
Ro							
Ro							
Ro							
Ro							
Ro							
Ro							

R

JAN

APR

GROOM

NAME OF GROOM Surname	Given Name	Vol.	Page	Number	Date Month	Day	Year
Russo	Carmine	1		619	Jan	7	1911
Rutigliano	Domenico	1		836	"	9	"
Rubin	Joseph	1		1079	"	12	"
Rutherford	John M	1		1713	"	18	"
Rubenstein	Bernard	1		2761	"	28	"
Rugoff	Jack	1		2809	"	28	
Ruggiero	Dario	1		3653	Feb	6	"
Ruchames	Nathan B	1		3865	"	8	"
Rusnak	Louis	1		4297	"	11	"
Russell	Michael	1		4337	"	14	"
Russo	Calogero	1		6723	Mar	9	"
Russo	Vincenzo	1		6753	"	9	"
Rubin	Joseph	1		6885	"	11	"
Rubino	Antonio	1		6995	"	13	"
Rubin	Philip	1		7419	"	18	"
Rubin	William	1		7487	"	18	"
Ruderman	Louis	1		7649	"	21	"
Rudolph	Albert	1		7675	"	21	"
Russo	Mariano	1		7899	"	23	"
Rudow	Hans	1		9133	April	6	"
Russo	Pietro A.	1		9205	"	8	"
Rubin	Hyman	1		9647	"	13	"
Ru							
Ru							
Ru							
Ru							
Ru							
Ru							
Ru							
Ru							
Ru							
Ru							
Ru							
Ru							
Ru							
Ru							
Ru							
Ru							
Ru							
Ru							
Ru							
Ru							
Ru							
Ru							
Ru							
Ru							
Ru							
Ru							
Ru							

BRIDE

NAME OF BRIDE Surname	Given Name	Vol.	Page	Number	Date Month	Day	Year
Ruzicka	Barbara	1		203	Jan	4	1911
Rubenstein	Bessie	1		381	"	5	"
Rubin	Anne	1		867	"	10	"
Ruffo	Margherita	1		1137	"	11	"
Rubin	Dora	1		1383	"	14	"
Rudahl	Cecilia M	1		1777	"	18	"
Rudolph	Alberta C	1		2235	"	23	"
Rusgot	Bertha	1		2977	"	30	"
Rush	Rosa L	1		3543	Feb	4	
Rutland	Jessie J	1		3671	"	6	
Rudine	Rose J	1		3873	"	8	
Rung	Mary C	1		3873	"	9	
Ruggiero	Natala	1		4420	"	11	"
Rust	Florence M	1		4437	"	14	"
Rubin	Anna	1		4737	"	16	"
Rubenstein	Lena	1		5067	"	20	"
Russo	Lucie	1		5171	"	20	"
Ruzycka	Anastasia	1		5235	"	21	"
Rubin	Dora	1		6221	Mar	2	"
Russell	Goray V.	1		6293	"	3	"
Rubens	Pauline	1		6673	"	8	
Rubin	Mamie	1		7569	"	20	"
Rump	Lizzie	1		7691	"	21	"
Rudkins	Blanche	1		8337	"	28	"
Rugart	Christine A	1		8425	"	29	"
Russell	Ella M.	1		8622	April	1	"
Rudin	Annie	1		9063	"	6	"
Rubsam	Emily	1		9417	"	11	"
Russell	Margaret	1		9437	"	11	"
Rudinsky	Esther	1		9651	"	13	"
Rusnak	Helen	1		9733	"	13	"
Ru							
Ru							
Ru							
Ru							
Ru							
Ru							
Ru							
Ru							
Ru							
Ru							
Ru							
Ru							
Ru							
Ru							
Ru							
Ru							
Ru							
Ru							

1911

2 PART YR

Page	Number	Date Month	Day	Year
	203	Jan	4	1911
	381	"	5	"
	867	"	10	"
	1137	"	11	"
	1383	"	14	"
	1777	"	18	"
	2235	"	23	"
	2977	"	30	"
	3543	Feb	4	"
	3671	"	6	"
	3873	"	8	"
	4373	"	9	"
	4229	"	11	"
	4437	"	14	"
	4737	"	16	"
	5067	"	20	"
	5171	"	20	"
	5235	"	21	"
	6221	Mar	2	"
	6293	"	3	"
	6673	"	8	"
	7569	"	20	"
	7691	"	21	"
	8337	"	28	"
	8425	"	29	"
	8623	April	1	"
	9063	"	6	"
	9417	"	11	"
	9437	"	11	"
	9651	"	13	"
	9733	"	13	"

1911

R

2 PART YR

JAN

APR

GROOM

Name of Groom: Surname	Given Name	Vol.	Page	Number	Date Month	Day	Year
Ru							
Ru							
Ru							
Ru							
Ru							
Ru							
Ru							
Ru							
Ru							
Ru							
Ru							
Ru							
Ru							
Ru							
Ru							
Ru							
Ru							
Ru							
Ru							
Ru							
Ru							
Ru							
Ru							
Ryan	James	1		5017	Feb	18	1911
Ryan	Patrick	1		5263	"	21	"
Ryan	James	1		5583	"	24	"
Ryan	Daniel	1		5719	"	25	"
Ryan	Patrick J	1		6835	Mar	10	"
Ryan	John	1		9473	April	11	"
Ry							
Ry							
Ry							
Ry							
Ry							
Ry							
Ry							
Ry							
Ry							

BRIDE

Name of Bride: Surname	Given Name	Vol.	Page	Number	Date Month	Day	Year
Ru							
Ru							
Ru							
Ru							
Ru							
Ru							
Ru							
Ru							
Ru							
Ru							
Ru							
Ru							
Ru							
Ru							
Ru							
Ru							
Ru							
Ru							
Ru							
Ru							
Ru							
Ru							
Ru							
Ryecsz	Ubanda	1		1301	Jan	14	1911
Ryan	Mary R	1		3157	Feb	1	"
Ryan	Delia	1		4001	"	9	"
Ryan	Catherine	1		5359	"	21	"
Ryan	Mary	1		5467	"	23	"
Ryan	Mary V B	1		8039	Mar	24	"
Ryan	Marguerite	1		8085	"	25	"
Ryan	Honora L	1		8229	"	27	"
Ryan	Margaret M	1		8785	April	3	"
Ryan	Mary J	1		9539	"	12	"
Ryan	Margaret J	1		9631	"	13	"
Ry							
Ry							
Ry							
Ry							

1911

2 PART YR

GROOM

NAME OF GROOM Surname	Given Name	Vol.	Page	Number	Date Month	Day	Year
Rampulla	Olig	2		374	Jan	5	1911
Rabd	Maty	2		728	"	9	"
Rasanti	Zullio	2		828	"	9	"
Rabbitt	John	2		1230	"	13	"
Rapp	William	2		1420	"	16	"
Ralker	John W	2		1516	"	16	"
Razzano	Francesco	2		1572	"	17	"
Rabenwitz	Maurice G	2		1984	"	20	"
Ranahan	John J	2		1996	"	20	"
Rakowsky	Selig	2		2422	"	25	"
Radice	James	2		2634	"	26	"
Rand	Sam	2		2636	"	27	"
Ratzken	Julius	2		2768	"	28	"
Rabinowitz	Frank	2		2772	"	28	"
Raatfe	Max O	2		2890	"	30	"
Raphael	Morris	2		3118	"	31	"
Rao	Antonino	2		3578	Feb	6	"
Rahm	Emil Jaa	2		4054	"	11	"
Raymond	Edward	2		4286	"	14	"
Radler	George	2		4508	"	15	"
Rasmussen	Oscar	2		4662	"	15	"
Rauss	Jacob	2		4728	"	16	"
Rachlin	Alex	2		4920	"	18	"
Ratuch	Louis	2		5114	"	20	"
Ramsburgh	Walter	2		5164	"	20	"
Radin	Nathan J	2		5268	"	21	"
Rapp	Henry J6	2		5370	"	21	"
Ratning	Morris	2		5644	"	25	"
Razpich	Max	2		5764	"	25	"
Rafofsky	David	2		5788	"	27	"
Rabinowitz	Harry	2		6842	"	10	"
Rabinowitz	Max	2		7008	"	13	"
Ratner	Chilip N	2		7276	"	16	"
Raca	Antonino	2		7412	"	18	"
Rawlinson	James L	2		7598	"	20	"
Radage	Alessandro	2		7972	"	23	"
Radulov	Nicola	2		8366	"	29	"
Raines	Albert	2		8412	"	29	"
Randall	William H	2		8892	April	4	"
Ranne	James	2		9585	"	10	"
Rauret	Frank	2		9758	"	14	"
Ra							
Ra							
Ra							
Ra							
Ra							
Ra							
Ra							
Ra							

79—97881

BRIDE

NAME OF BRIDE Surname	Given Name	Vol.	Page	Number	Date Month	Day	Year
Rapk	Catherine G	2		288	Jan	4	1911
Rabinowitz	Gecie	2		592	"	7	"
Rada	Wanda	2		1092	"	12	"
Rabiner	Sarah	2		1106	"	12	"
Ramer	Josie	2		1296	"	14	"
Ragonese	Rosa	2		1682	"	17	"
Ratner	Jennie	2		2096	"	21	"
Radcliffe	Como A	2		2278	"	23	"
Ragmussen	Karen M	2		3112	"	31	"
Ralston	Lillian N	2		3564	Feb	4	"
Raffel	Celia	2		3576		6	"
Rafal	Antonia	2		3960		9	"
Rabl	Johanna	2		4284	"	14	"
Ragonesi	Antonetta	2		4418		14	"
Raffy	Catina	2		4520	"	15	"
Raffetto	Colomba	2		4918	"	18	"
Rathagliog	Lucia	2		5030	"	18	"
Radnowsky	Jennie	2		5282	"	21	"
Radinsky	Dottie	2		5284	"	21	"
Rabinowitz	Jennie	2		5562	"	22	"
Rafe	Jennie			5658	"	25	
Rabillo	Louise	2		5774	"	25	"
Raynor	Florence M	2		5824	"	27	"
Radin	Jennie	2		5972	"	28	"
Raw	Louise	2		6040	"	28	"
Raisa	Rosa G	2		6074	"	28	"
Rachmal	Mary	2		6480	Mar	6	"
Raffael	Esther	2		6482		6	"
Radford	Mary	2		6796	"	10	"
Rasthupson	Hilda A	2		6870	"	11	"
Randel	Lillie	2		7020	"	13	"
Rabinowitz	Lettie	2		7070	"	14	"
Rabinowitz	Sarah	2		7268	"	16	"
Raussa	Benedetta	2		7291		16	"
Ravnych	Anna	2		7684	"	21	"
Rathbone	Elizabeth N	2		7872	"	22	"
Ralnovsky	Rosie	2		8264	"	28	"
Raffia	Angela	2		8698	April	1	"
Radicello	Beatrice	2		8812	"	3	"
Rahs	Frances	2		8920	"	4	"
Radice	Mary	2		9174	"	7	"
Ramsay	Ethel D	2		9414	"	10	"
Rabe	Virginia	2		9760	"	14	"
Raca	Alfia	2		9848	"	15	"
Ra							
Ra							
Ra							
Ra							
Ra							

R

JAN

APR

1911

2 PART YR

R

JAN
APR

GROOM

NAME OF GROOM Surname	Given Name	Vol.	Page	Number	Date Month	Day	Year
Reffler	Frederic	2		88	Jan	3	1911
Rebecca	Giuseppe	2		90	"	3	"
Reeve	Alfred	2		194	"	4	"
Reiss	Saul	2		674	"	7	"
Rensler	Fred G	2		1040	"	11	"
Reddan	John A	2		1270	"	13	"
Reinhardt	Ernest Jr	2		1376	"	14	"
Reinke	Emil	2		1406	"	14	"
Revordel	Victor	2		1538	"	16	"
Regan	James J	2		1634	"	17	"
Reed	William H	2		1742	"	18	"
Reuben	Isaac	2		1746	"	18	"
Reich	Nathaniel	2		2084	"	21	"
Reynolds	William	2		2420	"	25	"
Reichert	Joseph	2		2674	"	27	"
Renahey	Thomas	2		2680	"	27	"
Recchioni	Camillo	2		2744	"	28	"
Reiter	Dyman	2		2770	"	28	"
Reddy	John G	2		2976	"	30	"
Redmond	Thomas V	2		2982	"	30	"
Rebischer	Joseph	2		3068	"	31	"
Ressler	Joseph	2		2590	Feb	6	"
Regan	James	2		3804		7	"
Reddan	Albert H	2		3872	"	8	"
Reichold	Harry	2		3938	"	8	"
Rosenburg	Samuel	2		4076	"	9	"
Re[illegible]	Joseph A	2		4128	"	10	"
Rohad	Joseph	2		4348	"	14	"
Reuel	Charles J	2		4810	"	17	"
Reed	William B	2		4866	"	17	"
Regnier	Fred L	2		5044	"	20	"
Reed	Robert	2		5226	"	21	"
Regg	Charles	2		5724	"	25	"
Reichman	Herman	2		5756	"	25	"
Resnick	Reuben	2		5802	"	27	"
Reilly	William	2		6064	"	28	"
Reiser	Saul	2		6112	Mar	1	1911
Reason	Clarence	2		6140	"	1	"
Reimhers	Harry	2		6294	"	3	"
Reganati	Pietro	2		6310	"	4	"
Roach	Samuel	2		6330	"	4	"
Rein	George	2		6358	"	4	"
Repetti	John	2		6394	"	4	"
Revzin	Louis	2		6724	"	9	"
Reitner	Max	2		6986	"	13	"
Reinitz	Michael	2		7000	"	13	"
Reilly	Julia	2		7130	"	14	"
Reed	Saul	2		7196	"	15	"
Reed	Henry	2		7262	"	16	"

70 27831

BRIDE

NAME OF BRIDE Surname	Given Name	Vol.	Page	Number	Date Month	Day	Year
Read	Emma J	2		341	Jan	3	1911
Reitzer	Irene	2		742	"	6	"
Restaino	Carmela	2		568	"	6	"
Reilly	Catherine J	2		626	"	7	"
Rennie	Margaret	2		734	"	9	"
Reilly	Katie	2		1184	"	12	"
Redmond	Helena	2		1376	"	14	"
Reitzfeld	Florence	2		1956	"	20	"
Reed	Florence	2		2022	"	20	"
Reilly	Annie	2		2342	"	24	"
Reichardt	Josephine	2		2374	"	24	"
Regan	Mary	2		2410	"	25	"
Re[illegible]	Frances M	2		2500	"	25	"
Reilly	Esther M	2		2910	"	30	"
Reynolds	Catherine M	2		2988	"	31	"
Rezzani	Arcisia	2		3230	Feb	1	1911
Reilly	Annie	2		3332	"	2	"
Reckker	Maria	2		3372	"	3	"
Reidinger	Marie E	2		3780	"	7	"
Reale	Sofia	2		3948	"	8	"
Renfeld	Ozina	2		4044		9	"
Reich	Rosie	2		4290	"	11	"
Rezar	Ellen J	2		4394	"	11	"
Reed	Gertrude L	2		4608	"	15	"
Reilly	Alice M	2		4714	"	16	"
Reinhold	Sadie	2		4774	"	16	"
Regan	Annie M	2		5072	"	18	"
Rohak	Helene	2		5406	"	23	"
Reich	Fanny	2		5456	"	23	"
Reedy	Martha	2		5514	"	23	"
Reich	Anna	2		5994	"	28	"
Reed	Ethel E	2		5998	"	28	"
Reinach	Lupan	2		6101	Mar	1	"
Rector	Flora	2		6426	"	6	"
Reichenbach	Irene	2		6552	"	7	"
Reinhold	Frances L	2		6650	"	8	"
Reina	Domenica	2		6946	"	11	"
Reichenstein	Agnes J	2		7080	"	12	"
Reiner	Sarah	2		7314	"	15	"
Renwick	Claire	2		7614	"	20	"
Reilly	Bridget	2		7794	"	22	"
Reilly	Margaret A	2		7938	"	23	"
Reif	Rose	2		8080	"	24	"
Reid	Lizzie	2		8226	"	24	"
Reedy	Ruth L	2		8302	"	27	"
Reilly	Mary	2		8330	"	27	"
Reede	Florence	2		8382	"	28	"
Rezza	Vincenzia	2		8804	April	3	"
Reedy	Delia	2		8810	"	3	"

Continued next page

1911

2 PART YR

R

JAN

APR

1911

2 PART YR

GROOM

NAME OF GROOM Surname	Given Name	Vol.	Page	Number	Date Month	Day	Year
Reid	Isaac	2		7328	Mar.	16	1911
Reilly	Patrick	2		7926	"	23	"
Recabarino	Salvatore	2		8786	April	3	"
Reynolds	William	2		8918	"	4	"
Repetti	Giacomo	2		9252	"	10	"
Reaint	Louis	2		9436	"	11	"
Reldington	John	2		9600	"	12	"
Re							
Re							
Re							
Re							
Re							
Re							
Re							
Re							
Re							
Re							
Re							
Re							
Re							
Rhodes	William Jr	2		5544	Feb.	23	1911
Rh							
Rh							
Rh							
Rh							
Ril		2		232	Jan.	4	1911
Rice	John H	2		498	"	6	
Richardson	Thomas H	2		572	"	6	"
Rice	George	2		1502	"	12	"
Rix	Henry	2		1612	"	12	"
Richardson	Earl W.	2		2378	"	24	"
Riccobono	Antonio	2		3058	"	31	"
Riordan	John J	2		3332	Feb	2	"
Ribak	Joseph	2		3576	"	6	"
Ri	Samuel H	2		3744	"	6	"
Ritterhoff	Alvin J	2		3952	"	8	"
Ri	William	2		3976	"	9	"
Ringold	William A.	2		3988	"	9	"
Ri	Michele	2		4166	"	10	"
Ricco	Antonio	2		4388	"	14	"

50—37881

BRIDE

NAME OF BRIDE Surname	Given Name	Vol.	Page	Number	Date Month	Day	Year
Reed	Erona S	2		8830	April	3	1911
Reese	Octavia	2		8964	"	5	"
Redenburg	Mary E	2		9232	"	8	"
Reseca	Georgiana	2		9410	"	10	"
Regal	Necha	2		9436	"	11	"
Reynolds	May G	2		9512	"	12	"
Re							
Re							
Re							
Re							
Re							
Re							
Re							
Re							
Re							
Re							
Re							
Re							
Re							
Re							
Rh							
Rh							
Rh							
Rh							
Rh							
Ricketts	Mary E	2		1444	Jan.	3	1911
Ribando	Bebbaratigna	2		2680	"	4	"
Ricks	Ida B	2		664	"	7	"
Rippel	Grisi C	2		1062	"	11	"
Rivlin	Rosa	2		1086	"	12	"
Riha	Sophie S	2		1604	"	17	"
Richter	Charlotte G	2		1748	"	18	"
Ring	Margaret J	2		2474	"	25	"
Rizzo	Rosa	2		2620	"	26	"
Richter	Erna	2		2718	"	27	"
Riccobono	Concetta	2		3058	"	31	"
Ritter	Regina	2		3092	"	31	"
Richolson	Anna E	2		3448	Feb.	3	"
Rizzo	Marianna	2		3536	"	4	"
Richman	Leah	2		3802	"	7	"

Continued next page

R

JAN

APR

1911

2 PART YR

GROOM

* INFORMATION SO NOTED ADDED BY COURT ORDER 5/5/61

Name of Groom: Surname	Given Name	Vol.	Page	Number	Date: Month	Day	Year
Richman	Samuel	2		5050	Feb	20	1911
Richman	Max	2		5110	"	20	"
Rit	Demetrius	2		5330	"	21	"
Rigner	Thomas A	2		5364	"	21	"
Righter	Walter P	2		5500	"	23	"
Richter	David	2		5660	"	25	"
Ricco	Ernesto	2		5876	"	27	"
Ringgold	Junious	2		6426	Mar	6	"
Ribler	Philip	2		6822	"	10	"
Rikel	Jacob	2		7120	"	14	"
Rimagne	Emanuele	2		7134	"	14	"
Riekel	Henry	2		7934	"	23	"
Rieiwe	Wilhelm	2		8444	"	29	"
Richardson	Herbert	2		8496	"	30	"
Rice	Charles S	2		8682	April	1	"
Rizzo	Lorenzo	2		9060	"	6	"
* Rieffler	Frederick O	2		9361	"	10	"
* Ritchie	Lawrence	2		9060		6	
Ri							
Ri							
Ri							
Ri							
Ri							
Ri							
Ri							
Ri							
Ri							
Ri							
Ri							
Ri							
Ri							
Ri							
Ri							
Ri							
Ri							
Ri							
Ri							
Ri							
Ri							
Ri							
Ri							
Ri							
Ri							
Ri							
Ri							
Ri							
Ri							
Ri							

BRIDE

Name of Bride: Surname	Given Name	Vol.	Page	Number	Date: Month	Day	Year
Rinlfleisch	Mary A	2		4046	Feb	[illegible]	1911
Riedsmulle	Mamie	2		4090		10	
Riemens	Johanna A	2		4696	"	16	"
Ribicci	Margarete	2		4842	"	17	"
Riffkind	Molly	2		4960	"	18	
Rigolizzo	Annatta	2		5046	"	20	"
Rimmler	Anna	2		5090	"	20	
Richman	Rose	2		5196	"	20	
Rinderman	Chara	2		5244	"	21	
Rizzo	Rose	2		5450	"	22	
Richter	Tillie	2		5768	"	25	
Riley	Marguerite	2		6108	Mar	1	1911
Riley	Florence O	2		6248	"	4	
Rizzo	Vincenza	2		6820	"	10	"
Risner	Rose	2		6822	"	10	"
Rishor	Eva M	2		6966	"	13	"
Richter	Mary	2		6990	"	13	"
Ricci	Rosa	2		7134	"	14	"
Ritter	Bertha	2		7480	"	18	"
Ritardo	Maria	2		7578	"	20	"
Richter	Minna	2		7600	"	20	"
Rinnger	Sophie	2		7642	"	20	"
Riedinger	Minna	2		7648	"	20	"
Rice	Mary A	2		8226	"	27	"
Riegelhaupt	Lena	2		8656	April	1	
Riley	Alice V	2		8824	"	3	"
Ripoli	Rosina L	2		9390	"	10	"
Rice	Julia	2		9408	"	10	"
Rice	Sallie B	2		9528	"	12	
Ridley	Mary	2		9964	"	17	"
Rinaldini	Linda	2		9978	"	17	"
Ri							
Ri							
Ri							
Ri							
Ri							
Ri							
Ri							
Ri							
Ri							
Ri							
Ri							
Ri							
Ri							
Ri							
Ri							
Ri							
Ri							

R

JAN

APR

1911

2 PART YR

GROOM

NAME OF GROOM Surname	Given Name	Vol.	Page	Number	Date Month	Day	Year
Rodbell	George	2		38	Jan	2	19
Roby	Leroy S.	2		48	"	2	"
Roblnof	Frank	2		84	"	3	"
Rosend	Sam K.	2		182	"	4	"
Rosent	Max	2		200	"	4	"
Rosenfeld	Simon B.	2		240	"	4	"
Rosenberg	Charles	2		318	"	5	"
Rosolio	Francesco A.	2		358	"	5	"
Rosenthal	Max	2		382	"	5	"
Robinson	Louis	2		404	"	5	"
Rosenfield	Charles M.	2		544	"	6	"
Roesch	Harry C.	2		596	"	7	"
Rosman	Leon	2		694	"	7	"
Robinson	Thomas F.	2		700	"	9	"
Rothschild	Walter L.	2		800	"	9	"
Rosenbaum	Leib	2		856	"	9	"
Rosenstruch	Louis	2		870	"	10	"
Rogers	Thomas	2		884	"	10	"
Robinson	Leonard G.	2		964	"	10	"
Romano	Lorenzo	2		1114	"	12	"
Rosengarten	Philip M.	2		1190	"	12	"
Roberts	John	2		1202	"	12	"
Rogers	Robert	2		1300	"	14	"
Rothberg	Max	2		1366	"	14	"
Rosenstein	Isadore I.	2		1422	"	16	"
Rosenblum	Benjamin	2		1436	"	16	"
Robinson	Frank	2		1500	"	16	"
Rose	Morris	2		1542	"	16	"
Rodack	Aron	2		1612	"	17	"
Ross	Jay S.	2		1702	"	18	"
Rosenfeld	George L.	2		1704	"	18	"
Rourke	Thomas	2		1824	"	19	"
Rosenblum	Louis	2		1992	"	20	"
Rosenhause	Solomon	2		2052	"	21	"
Roe	Samuel	2		2102	"	21	"
Rosenbloth	Meyer D.	2		2164	"	23	"
Rowe	John	2		2290	"	24	"
Rosenthal	Isidor	2		2316	"	24	"
Rosenfeld	Hyman	2		2318	"	24	"
Rostecky	Peter	2		2398	"	25	"
Rot	Lucas	2		2404	"	25	"
Roberto	Edgar	2		2586	"	26	"
Rosenzweig	Nathan	2		2688	"	27	"
Romano	Sam	2		2738	"	28	"
Rothstein	David	2		2748	"	28	"
Rose	Leland	2		2783	"	28	"
Rosenzweig	Isaac	2		2852	"	30	"
Robach	Meyer	2		2854	"	30	"
Rosche	George	2		3076	"	31	"

BRIDE

NAME OF BRIDE Surname	Given Name	Vol.	Page	Number	Date Month	Day	Year
Rosenberg	Jetty	2		180	Jan	2	19
Rosenbloom	Sophie	2		228	"	4	"
Roesler	Margarethe	2		260	"	4	"
Rotter	Nadie	2		320	"	5	"
Roffe	Rebeka	2		322	"	5	"
Rosanna	Sophie	2		360	"	5	"
Rossi	Assunta	2		398	"	5	"
Rosenstock	Leckie	2		876	"	10	"
Rosenberg	Fannie	2		900	"	10	"
Rosen	Raphel	2		1034	"	11	"
Rosenzweig	Alberta E.	2		1044	"	11	"
Rooney	Teresa M.	2		1070	"	11	"
Rogers	Mary	2		1170	"	12	"
Ratchford	Annie	2		1180	"	12	"
Rothenberg	Pearl	2		1182	"	12	"
Rosenwald	Edith M.	2		1278	"	13	"
Roos	Mae	2		1300	"	14	"
Rosenstof	Rose	2		1322	"	14	"
Rouboff	Louise	2		1324	"	14	"
Rockefeller	Martha M.	2		1494	"	16	"
Robbs	Hannah	2		1532	"	16	"
Rosenthal	Fannie	2		1724	"	18	"
Rosso	Giovanna	2		1910	"	19	"
Roth	Anna	2		2020	"	20	"
Rogers	Hoge A.	2		2122	"	23	"
Rosensky	Lilly	2		2148	"	23	"
Roche	Nora J.	2		2270	"	24	"
Rosenberg	Sarah	2		2644	"	27	"
Roth	Regina	2		2764	"	28	"
Roth	Bessie	2		2770	"	28	"
Rogers	Celia D.	2		2783	"	28	"
Rosenb	Fanny	2		2860	"	30	"
Rosenbloom	Anna	2		2904	"	30	"
Royoff	Bessie	2		3122	"	31	"
Rodriguez	Francesca	2		3124	"	31	"
Roache	Claudine	2		3432	Feb	3	"
Rocuglia	Cecilia	2		3528	"	4	"
Rosenbaum	Rose	2		3542	"	4	"
Rosenberg	Fruche	2		3590	"	6	"
Roos	Irma	2		3746	"	7	"
Rogers	Mary	2		3818	"	7	"
Ronan	Sadie	2		3888	"	8	"
Rosa	Filomena	2		3964	"	9	"
Roderick	Margarite S.	2		4138	"	10	"
Ronca	Rose	2		4204	"	11	"
Rosenbluny	Bessie	2		4354	"	14	"
Rosentraub	Rosie	2		4368	"	14	"
Rotter	Sadie	2		4434	"	14	"
Rosenberg	Rose	2		4698	"	15	"

GROOM

NAME OF GROOM — SURNAME	GIVEN NAME	VOL.	PAGE	NUMBER	DATE — MONTH	DAY	YEAR
Robinson	Harrison	2		2358	Feb	2	191
Rosenkranz	Louis	2		2418	"	3	
Rosengren	John J	2		2502	"	4	"
Rosch	Louis	2		2592	"	6	"
Romano	Antonino	2		2628	"	6	"
Rogalin	Isadore	2		2686	"	6	"
Roth	Fred J	2		2708	"	6	"
Rosenfeld	Samuel	2		2802	"	7	"
Rosenberg	Morris J	2		2886	"	8	"
Rosenberg	Dave	2		2970	"	9	"
Rowan	Jno	2		2982	"	9	"
Rose	Abraham	2		3092	"	9	"
Rogers	William H M	2		4136	"	10	"
Rosenberg	Sam G	2		4307	"	11	"
Roehm	Edward F	2		4458	"	14	"
Rose	Albert	2		4532	"	15	"
Rosenblom	David	2		4720	"	16	"
Rollins	Robert W	2		4826	"	17	"
Ronde	Sylvia	2		4884	"	17	"
Robinson	Harold A	2		5324	"	21	"
Roth	Harris	2		5346	"	21	"
Robinson	Isaac	2		5418	"	22	"
Roth	Jonas	2		5580	"	24	"
Romanczyk	Michael	2		5600	"	24	"
Rothschild	Sol	2		5790	"	27	"
Rogers	Joseph G	2		5914	"	27	"
Romano	Jacquale	2		6184	Mar	2	"
Rosenblatt	Harry	2		6210	"	2	"
Rosloff	Robert	2		6458	"	6	"
Rothschild	Isidor	2		6558	"	7	"
Rosenblatt	Sam	2		6598	"	8	"
Rose	David	2		6610	"	8	"
Rosenthal	Jacob	2		6682	"	9	"
Rogatty	Dovid	2		6780	"	10	"
Rothschild	Nathan	2		6900	"	11	"
Rosen	Max	2		6904	"	11	"
Rosenthal	Samuel	2		6912	"	11	"
Rosica	Vincenzo	2		7002	"	13	"
Roubicek	Joseph	2		7116	Mar	14	"
Roemer	Andrew	2		7166	"	14	"
Rosen	Abraham	2		7220	"	15	"
Rosenthal	Lyman	2		7254	"	17	"
Rottinger	Adam	2		7450	"	18	"
Rosenberg	Max	2		7500	"	18	"
Roeder	Charles G	2		7514	"	20	"
Rogers	Francis	2		7530	"	20	"
Rogers	Henry A	2		7592	"	20	"
Roth	Theophile J	2		7666	"	20	"
Rogow	Louis	2		7724	"	21	"

BRIDE

NAME OF BRIDE — SURNAME	GIVEN NAME	VOL.	PAGE	NUMBER	DATE — MONTH	DAY	YEAR
Rosenstein	Esther	2		4668	Feb	16	191
Rose	Julia M	2		4702	"	16	"
Rosenberg	Fannie	2		4706	"	17	"
Rosenthal	Esther	2		4784	"	18	"
Rosenzweig	Rose	2		5004	"	18	"
Rottenberg	Edith	2		5038	"	20	"
Rosner	Marier	2		5056	"	20	"
Rossano	Maria	2		5080	"	20	"
Rozofsky	Bessie	2		5120	"	20	"
Roth	Yetta	2		5346	"	21	"
Rossi	Giuseppina	2		5378	"	23	"
Rosenberg	Ida	2		5604	"	25	"
Roberts	Edith	2		5736	"	25	"
Rommel	Clara	2		5772	"	25	"
Rosenberg	Fannie	2		5836	"	27	"
Rosenzweig	Anna	2		6234	Mar	2	"
Rothstein	Clara	2		6398	"	6	"
Robinson	Evelyn M	2		6402	"	6	"
Rothstein	Sophie	2		6434	"	6	"
Rocco	Protognnina	2		6444	"	6	"
Royster	Pearl	2		6510	"	6	"
Rosenau	Lena	2		6542	"	7	"
Rosenberg	Bertha	2		6706	"	9	"
Rogach	Bessie	2		6690	"	9	"
Rollman	Elizabeth	2		6710	"	9	"
Rosenthal	Fannie	2		6852	"	11	"
Rotner	Lena	2		6854	"	11	"
Rosen	Esther	2		7014	"	13	"
Rosenfelt	Rosie	2		7068	"	14	"
Rosenberg	Deborah	2		7188	"	15	"
Robison	Florence	2		7398	"	17	"
Rose	Yetta	2		7420	"	18	"
Rosenbaum	Mary	2		7554	"	20	"
Rohner	Edwig A	2		7574	"	20	"
Rosen	Sarah	2		7652	"	20	"
Rodolf	Kathryn M	2		7848	"	22	"
Rosolinsky	Fanny	2		7880	"	23	"
Rosenzweig	Gisella	2		7886	"	23	"
Romanello	Nilfi	2		8100	"	25	"
Rosenberg	Gillian	2		8240	"	27	"
Rosenwasser	Yetta	2		8400	"	29	"
Rozett	Mildred	2		8420	"	29	"
Rotgo	Candita	2		8540	"	30	"
Rothkowitz	Sophia	2		8660	Apr	1	"
Romano	Maria	2		8700	"	1	"
Rosenmeyer	Marianna	2		9094	"	6	"
Rostan	Henrietta	2		9188	"	7	"
Rood	Florence	2		9124	"	10	"
Rollins	Helen M	2		9702	"	13	"

Continued next page

R

JAN

APR

1911

2 PART YR

R

JAN APR

1911

2 PART YR

GROOM

Name of Groom: Surname	Given Name		Vol.	Page	Number	Date: Month	Day	Year
Rochester	John	C	2		7736	March	21	1911
Rosenbaum	Isidor		2		8096	"	25	"
Rock	Robert	L	2		8202	"	27	"
Rothblatt	Jacob		2		8208	"	27	"
Roberts	Irving	O	2		8254	"	28	"
Rosenblatt	Nathan		2		8368	"	29	"
Roll	Simon		2		8472	"	30	"
Robilotto	Michele	G	2		8528	"	30	"
Rosen	Harry		2		8848	April	4	"
Roos	George	A	2		9046	"	6	"
Rose	Hyman		2		9098	"	6	"
Rozovicar	Ignatz		2		9172	"	7	"
Rohrer	John	L	2		9244	"	8	"
Romm	Harry		2		9387	"	10	"
Rothmann	George	M	2		9300	"	10	"
Roney	Robert	C L	2		9364	"	10	"
Roche	John		2		9424	"	11	"
Rossmanith	Louis		2		9426	"	11	"
Rosenberg	Louis		2		9444	"	11	"
Robertson	William	J B	2		9606	"	12	"
Rosenthal	Harry		2		9618	"	13	"
Roth	Max		2		9652	"	13	"
Roseman	Louis		2		9712	"	13	"
Roerger	Henry		2		9770	"	14	"
Rosenberg	Charles		2		9776	"	14	"
Rozmark	Blas		2		9812	"	14	"
Rosenberg	Jacob		2		9878	"	15	"
Rolland	Maxime		2		9840	"	15	"
Ro								
Ro								
Ro								
Ro								
Ro								
Ro								
Ro								
Ro								
Ro								
Ro								
Ro								
Ro								
Ro								
Ro								
Ro								
Ro								
Ro								
Ro								
Ro								
Ro								
Ro								

BRIDE

Name of Bride: Surname	Given Name	Vol.	Page	Number	Date: Month	Day	Year
Rosswall	Sadie	2		9764	April	14	1911
Ro							
Ro							
Ro							
Ro							
Ro							
Ro							
Ro							
Ro							
Ro							
Ro							
Ro							
Ro							
Ro							
Ro							
Ro							
Ro							
Ro							
Ro							
Ro							
Ro							
Ro							
Ro							
Ro							
Ro							
Ro							
Ro							
Ro							
Ro							
Ro							
Ro							
Ro							
Ro							
Ro							
Ro							
Ro							
Ro							
Ro							
Ro							
Ro							
Ro							
Ro							
Ro							
Ro							
Ro							
Ro							
Ro							
Ro							

GROOM

NAME OF GROOM Surname	Given Name	Vol.	Page	Number	Date Month	Day	Year
Rusk	Fred	2		224	Jan	4	191
Ruckenstein	Max	2		1302	"	14	"
Ruspo	Guiseppe	2		1400	"	14	"
Rubin	Morris	2		1512	"	16	"
Rubinow	William	2		1692	"	17	"
Russello	Peter	2		2080	"	21	"
Russo	Guiseppe	2		2228	"	23	"
Russo	Mariano	2		2402	"	25	"
Rush	Michael J	2		2450	"	25	"
Ruggo	Andrea	2		2878	"	30	"
Rubcam	Julius	2		2950	"	30	"
Rudick	Harry	2		3000	"	31	"
Rundle	Bernard S	2		4054	Feb	9	"
Russell	John	2		4114	"	10	"
Rupprecht	Charles	2		4472	"	14	"
Rubin	Abraham	2		4960	"	18	"
Ruddy	John J	2		5172	"	20	"
Ruck	Harold B	2		5234	"	21	"
Ruppert	Otto	2		5916	"	27	"
Rubinosky	Jacob	2		6246	Mar	2	"
Rudlee	Jacob	2		6518	"	7	"
Russo	Benedetto	2		6726	"	9	"
Ruman	Cristian	2		7028	"	13	"
Russo	Francesco	2		7308	"	16	"
Ruzzo	Aurelio	2		7870	"	23	"
Rulcovino	Ernest John A. G.	2		8264	"	29	"
Rubinstein	Abraham	2		8370	"	29	"
Rubel	Morris	2		8392	"	29	"
Rubenfeld	Abraham	2		8396	"	29	"
Russell	Lindsay	2		8414	"	29	"
Ruhm	Nathan	2		8656	April	1	"
Ruttenau	Maximilian M	2		8692	"	1	"
Russo	Vito	2		8698	"	1	"
Russo	Ciro	2		8780	"	2	"
Russo	Giuseppe	2		8908	"	4	"
Rumpf	Otto C	2		9068	"	6	"
Ruthnau	Herman	2		9262	"	8	"
Rumpf	Charles	2		9386	"	10	"
Russell	Archie R	2		9552	"	12	"
Ru							
Ru							
Ru							
Ru							
Ru							
Ru							
Ru							
Ru							
Ru							
Ru							

BRIDE

NAME OF BRIDE Surname	Given Name	Vol.	Page	Number	Date Month	Day	Year
Ru	Armelinda	2		106	Jan	3	1911
Rubinoff	Anie	2		616	"	7	"
Rusc	Mary	2		694	"	7	"
Ru	Gretta L	2		1010	"	11	"
Ru	Rose	2		1174	"	12	"
Ruzzi	Maria A	2		1362	"	14	"
Rubine	Mary	2		1624	"	17	"
Rubenstein	Ida	2		1750	"	18	"
Ruc	Rosinda	2		1860	"	19	"
Rubenstein	Mary	2		1978	"	20	"
Russo	Maria	2		2284	"	23	"
Rugne	Maria A	2		2482	"	25	"
Rubino	Gloria	2		2594	"	26	"
Rulantsky	Pearl	2		3014	"	31	"
Rubin	Bessie	2		3088	"	31	"
Ruspo	Antonina	2		3160	Feb	1	"
Rubin	Mary	2		3360	"	2	"
Ruland	Clara A	2		3502	"	4	"
Rubin	Ora	2		3708	"	7	"
Rusnavzz	Katarzyna	2		3812	"	7	"
Russo	Adelina	2		4024	"	9	"
Rurode	Elizabeth	2		4028	"	9	"
Rubin	Bertha	2		4232	"	11	"
Rutta	Rosaria	2		4534	"	15	"
Ruland	Mary	2		4620	"	15	"
Rudge	Rose	2		4652	"	16	"
Ruehlow	Hilda	2		4654	"	16	"
Russo	Accursia	2		4864	"	17	"
Rudkozsky	Anna	2		4902	"	18	"
Rulpenstein	Mary	2		4972	"	18	"
Rubin	Esther	2		5006	"	18	"
Ruppert	Anna	2		5010	"	18	"
Rubinstein	Sarah	2		5260	"	21	"
Runge	Frieda	2		5442	"	23	"
Rubin	Lena	2		5676	"	25	"
Ruck	Alice L	2		6230	"	28	"
Rudperfer	Bessie	2		6118	Mar	1	"
Rubik	Esther	2		6712	"	2	"
Ruman	Marie	2		6236	"	2	"
Ruggiero	Maria	2		7930	"	23	"
Rudman	Pearl	2		8518	"	30	"
Ruggiero	Francesca	2		8708	April	2	"
Rubenstein	Leckie	2		9616	"	12	"
Rubin	Anne	2		9622	"	13	"
Rubin	Etta	2		9772	"	14	"
Ruvalo	Maria	2		9894	"	15	"
Ru							
Ru							
Ru							

R

JAN

APR

1911

2 PART YR

R

JAN

APR

1911

2 PART YR

GROOM

Name of Groom: Surname	Given Name	Vol.	Page	Number	Date: Month	Day	Year
Ru							
Ru							
Ru							
Ru							
Ru							
Ru							
Ru							
Ru							
Ru							
Ru							
Ru							
Ru							
Ru							
Ru							
Ru							
Ru							
Ru							
Ru							
Ru							
Ru							
Ru							
Ru							
Ru							
Ru							
Ru							
Rzipiela	Frank	2		6784	Mar	10	1911
Ryan	William J	2		2050	Jan	21	1911
Ryan	Joseph A	2		7378	Oct	17	
Ryan	William	2		9408	April	10	"
Ryan	Michael	2		9792	"	14	"
Ry							
Ry							
Ry							
Ry							
Ry							
Ry							
Ry							
Ry							
Ry							
Ry							
Ry							

BRIDE

Name of Bride: Surname	Given Name	Vol.	Page	Number	Date: Month	Day	Year
Ru							
Ru							
Ru							
Ru							
Ru							
Ru							
Ru							
Ru							
Ru							
Ru							
Ru							
Ru							
Ru							
Ru							
Ru							
Ru							
Ru							
Ru							
Ru							
Ru							
Ru							
Ru							
Ru							
Ru							
Ru							
Ryan	Mary M	2		968	Jan	10	1911
Rydwald	Helen	2		1246		12	
Ryan	Anna V	2		2344	"	24	
Rymkiewicz	Apolionija	2		4438	Feb	14	
Ryr.	Mary	2		5626		24	
Ryan	Eliza	2		6632	Mar	8	
Ryan	Gertrude	2		7038	"	13	"
Ryan	Catherine	2		8934	April	5	
Ryan	Mary J	2		8994		5	
Ryan	Katie	2		9196	"	6	
Ry							
Ry							
Ry							
Ry							
Ry							

GROOM

BRIDE

R

APR

JUL

1911

2 PART YR

NAME OF GROOM Surname	Given Name	Vol.	Page	Number	Date Month	Day	Year
Radloff	Emil Lo.	3		1063	April	22	1911
Raggiondi	Pasquale	3		10645	"	22	"
Rabbitts	Lawrence	3		11259	"	28	"
Radsko	John	3		11441	May	1	"
Rabinowitz	Louis	3		11467	"	1	"
Randuzzo	Salvatore	3		11573	"	2	"
Rafferty	John	3		11707	"	3	"
Rall	John J.	3		11773	"	4	"
Rachmell	Harriet	3		12253	"	9	"
Rago	Dindo	3		12493	"	11	"
Raby	Dyman	3		12583	"	12	"
Rabinowitz	Maurice H.	3		12847	"	15	"
Raonge	John	3		12927	"	15	"
Ratich	Jacob	3		13431	"	20	"
Rar	Void	3	Void		Void		
Rattner	Philip	3		13755	May	22	1911
Rawlick	Mike	3		13845	"	24	"
Rappaport	Isaac	3		14269	"	27	"
Rabkowitz	William	3		14665	"	31	"
Rabinowitz	Jacob	3		14701	"	31	"
Rabinowitz	Albert M.	3		14791	June	1	"
Ravel	Joseph B.	3		15879	"	8	"
Ranzel	Edward S.	3		16427	"	13	"
Rajon	John	3		16757	"	15	"
Rabinowitz	Abe	3		16823	"	16	"
Rabinowitz	Israel	3		17483	"	21	"
Racciopplo	Giuseppa	3		17593	"	22	"
Raso	Giovanni	3		17613	"	22	"
Raymond	Charles	3		17815	"	24	"
Ratto	Giambattiste	3		17861	"	24	"
Rabong	John	3		17925	"	26	"
Raymondi	Fabino	3		18411	"	29	"
Rabinowitz	Jennie	3		18723	July	3	"
Rathgeber	Adolf	3		18781	"	3	"
Ramsey	Heaton H.	3		19053	"	7	"
Ranfisla	Andrew B.	3		19195	"	10	"
Rank	James H.	3		19457	"	12	"
Rainey	Robert A.	3		19585	"	14	"
Rand	Abe	3		19627	"	14	"
Radicie	Vito	3		19821	"	17	"
Ra							
Ra							
Ra							
Ra							
Ra							
Ra							
Ra							
Ra							
Ra							

73—97881

NAME OF BRIDE Surname	Given Name	Vol.	Page	Number	Date Month	Day	Year
Ray	Progero P.	3		10035	April	17	1911
Rafferty	Helen V.	3		10545	"	21	"
Rabidelly	Padre	3		10619	"	22	"
Rabaugh	Anna	3		10623	"	22	"
Raughlin	Gussie	3		10739	"	24	"
Ratner	Celia	3		11461	May	1	"
Ramm	Dorette	3		11489	"	1	"
Razzatti	Dina	3		11505	"	1	"
Rabinowitz	Anna	3		12019	"	6	"
Rabasca	Vincenza	3		12077	"	8	"
Raymond	Ida	3		12279	"	9	"
Radakovich	Hermina	3		13041	"	16	"
Rauchberger	Sadie	3		13217	"	18	"
Radofsky	Gussie	3		13357	"	19	"
Rackman	Chana	3		13967	"	24	"
Rago	Maria	3		14061	"	25	"
Rabucci	Alma	3		14283	"	27	"
Razinn	Mary L.	3		14325	"	27	"
Rabino	Adelina	3		14405	"	29	"
Rauch	Ray	3		14463	"	29	"
Randell	Esther B.	3		14519	"	30	"
Ragg	Carrie	3		14529	June	1	"
Rabinowitz	Rosie	3		15098	"	5	"
Raiha	Annie	3		15191	"	5	"
Rabinowitz	Sarah	3		15501	"	6	"
Randolph	Nellie L.	3		15681	"	7	"
Radmann	Hedwig	3		15771	"	7	"
Rathlev	Mildred L.	3		16025	"	9	"
Razzetti	Amelia	3		16273	"	12	"
Raynor	Julia M.	3		16519	"	13	"
Raydonaite	Domicella	3		16855	"	16	"
Rabinowitz	Bessie	3		16897	"	16	"
Rapkin	Dena	3		17135	"	19	"
Ranghelli	Ida	3		17603	"	22	"
Rarpot	Mary	3		17743	"	23	"
Rathner	Ida	3		17817	"	24	"
Radiker	Mary	3		17967	"	26	"
Rapuzzi	Genoveffa	3		18095	"	26	"
Ray	Bertha	3		18225	"	27	"
Raficy	Maria	3		18385	"	29	"
Rabsak	Veronica	3		18923	July	5	"
Ramrez	Adelaide	3		19537	"	13	"
Rainerl	Ludovica S.	3		19883	"	18	"
Ra							
Ra							
Ra							
Ra							
Ra							
Ra							

GROOM

NAME OF GROOM Surname	Given Name	Vol.	Page	Number	Date Month	Date Day	Date Year
Reitmeier	Andrew	3		10251	April	17	1911
Reiter	Joseph A	3		10850	"	24	"
Reich	Philip	3		11115	"	26	"
Reynolds	William J	3		11119	"	26	"
Resnick	Samuel	3		11469	"	29	"
Reilly	Patrick	3		11751	May	3	"
Rosnick	Ave	3		12057	"	6	"
Reynolds	Henry A	3		12131	"	8	"
Regan	William H	3		12153	"	5	"
Reed	Arthur	3		12159	"	3	"
Reiss	Sam	3		12255	"	9	"
Reardon	Michael F	3		19933	"	5	"
Reilly	John	3		12645	"	12	"
Reynolds	John H	3		12915	"	15	"
Reynolds	John H	3		13029	"	16	"
Rebell	Anthony H	3		13223	"	18	"
Resch	Nick	3		13427	"	20	"
Reisner	Abraham	3		13575	"	22	"
Regelmann	Gustav	3		13865	"	24	"
Regan	John	3		13895	"	24	"
Reed	Albert F	3		13977	"	25	"
Reichman	Sam	3		14001	"	25	"
Reed	Max	3		14247	"	27	"
Reiner	Max	3		14286	"	27	"
Regan	Daniel	3		14543	"	29	"
Rizzi	Giuseppe	3		14749	"	31	"
Romeyzi	William S	3		14813	June	1	"
Resnikow	Morris	3		14915	"	1	"
Relkin	Franklin	3		15109	"	2	"
Reilman	Maria A	3		15521	"	6	"
Reiman	Abraham	3		15599	"	6	"
Reilly	Simon	3		15921	"	8	"
Reilly	George J	3		16043	"	9	"
Reed	Richard D	3		16571	"	14	"
Rohm	Anthony	3		16649	"	14	"
Reading	Harry H	3		16957	"	16	"
Renz	Adolf	3		17249	"	19	"
Restivo	Salvatore	3		17331	"	20	"
Reitano	Gaetano	3		17329	"	20	"
Reynolds	Frederick G	3		17873	"	24	"
Reidy	Seymour	3		18321	"	29	"
Rechow	Dolio	3		18327	"	29	"
Reid	Thomas H	3		18521	"	30	"
Reina	Giuseppe	3		18791	July	3	"
Repole	Donato	3		19033	"	6	"
Renno	Pasquale	3		19125	"	7	"
Reitznar	Robert	3		19203	"	10	"
Reinhard	Benjamin	3		19343	"	11	"
Reutlinger	Max	3		19597	"	14	"

79 27801

BRIDE

NAME OF BRIDE Surname	Given Name	Vol.	Page	Number	Date Month	Date Day	Date Year
Reid	Grace E	3		10205	April	18	1911
Reidenbach	Helen	3		10475	"	20	"
Rechel	Christina	3		11075	"	26	"
Rea	Maria	3		11567	May	1	"
Reidy	Celia	3		11749	"	2	"
Reilly	Rosalie	3		11751	"	3	"
Reichert	Mary L	3		11761	"	4	"
Refalvy	Wilma	3		12999	"	10	"
Reynolds	Helen	3		12467	"	11	"
Reidy	Josephine	3		12663	"	12	"
Reisch	Fanny	3		12917	"	15	"
Reynolds	Mabel M	3		12915	"	15	"
Rebdon	Amelia A	3		13445	"	20	"
Reistelle	Anne	3		13457	"	20	"
Reidy	Elizabeth	3		13597	"	22	"
Rembert	Louise L	3		13865	"	24	"
Reis	Helen	3		13885	"	24	"
Rerbey	Hazel M	3		14479	"	26	"
Reichman	Fanny	3		14243	"	27	"
Reppenhagen	Lena	3		14309	"	29	"
Reiss	Celia	3		14669	"	31	"
Reif	Rosie	3		15317	June	5	"
Reeley	Novella	3		15649	"	6	"
Reiss	Anna	3		15729	"	7	"
Reiff	Katherine	3		15907	"	8	"
Rethick	Mabel L	3		16229	"	10	"
Respanti	Nunziata	3		16383	"	12	"
Reimer	Minnie L	3		16489	"	13	"
Reiser	Maria R	3		16515	"	14	"
Resnick	Eva	3		16613	"	16	"
Reitmeier	Antonia	3		17113	"	19	"
Redinger	Sophia L	3		17321	"	20	"
Reid	Kathryn L	3		17497	"	21	"
Reply	Elizabeth	3		17641	"	22	"
Reichert	Marie D	3		18573	"	30	"
Reuton	Margaret	3		18537	"	30	"
Reale	Andrie	3		18825	July	1	"
Rebmann	Maria M	3		18988	"	6	"
Reda	Rosina	3		19513	"	12	"
Reilly	Annie	3		19663	"	13	"
Respitaky	Jessie	3		19709	"	12	"
Rehorsek	Mary	3		19773	"	17	"
Reiff	Mollie	3		19841	"	18	"
Redd	Minnie	3		19909	"	18	"
Rebenstock	Anna L	3		19997	"	19	"
Re							
Re							
Re							
Re							

Continued next page

R

APR

JUL

1911

2 PART YR

R

APR

JUL

1911

2 PART YR

GROOM

Name of Groom: Surname	Given Name	Vol.	Page	Number	Date: Month	Day	Year
Renner	Fred	3		19623	July	14	1911
Reisner	Jacob	3		19701	"	15	"
Re							
Re							
Re							
Re							
Re							
Re							
Re							
Re							
Re							
Re							
Re							
Re							
Re							
Re							
Re							
Re							
Re							
Re							
Rheinish	Joseph	3		18403	June	29	1911
Rh							
Rh							
Rh							
Rh							
Rizzo	Frank A	3		10005	April	17	1911
Rierer	Charles	3		10335	"	19	"
Rice	Edward	3		11037	"	2[illegible]	"
Rigoglioso	Antonino	3		11147	"	27	"
Rizza	Gregore	3		11155	"	27	"
Ripstoss	Adolph	3		11541	May	1	"
Riordan	Joseph O	3		11551	"	1	"
Riley	Lewis A	3		11945	"	5	"
Rinhoher	Frank	3		12085	"	8	"
Riccio	Matteo	3		12509	"	11	"
Ritzo	Harry	3		12905	"	15	"
Richardson	Stephen C Jr	3		12949	"	15	"
Rives	Judson C	3		13013	"	16	"
Rilberg	Bernhard	3		13209	"	18	"
Risny	Vladimir	3		13273	"	18	"

80—27881

Reutlinger Max

79 27891

BRIDE

Name of Bride: Surname	Given Name	Vol.	Page	Number	Date: Month	Day	Year
Re							
Re							
Re							
Re							
Re							
Re							
Re							
Re							
Re							
Re							
Re							
Re							
Re							
Re							
Re							
Re							
Re							
Re							
Re							
Re							
Rheinstein	Fannie	3		16051	June	9	1911
Rhodes	Abby C	3		16526	"	"	
Rhodes	Annie M	3		17341	"	20	
Rh							
Rh							
Richman	Lena	3		10253	April	19	1911
Ring	Estelle	3		10787	"	24	"
Rizzardi	Elisabetta	3		11225	"	27	"
Richards	Bessie E	3		11355	"	29	"
Rielly	Stella	3		12135	May	8	
Riordan	Helena	3		12389	"	10	"
Ringelmann	Matilda A	3		12507	"	11	"
Rice	Agnes	3		12611	"	12	"
Riley	Julia	3		12775		13	"
Richmond	Rosalind A	3		12951	"	15	"
Richardson	Lillian	3		13519	"	20	"
Rigney	Margaret E	3		13803	"	23	"
Riegler	Rosa	3		13825	"	23	"
Rickewald	Elsie	3		13855	"	24	"
Richetsky	Annette	3		14069	"	25	"

Continued next page

R

APR

JUL

1911

2 PART YR

GROOM

NAME OF GROOM Surname	Given Name	Vol.	Page	Number	Date Month	Day	Year
Riebsam	Gustav R	3		13487	May	20	1911
Ringwood	Robert	3		13673	"	22	"
Ridgley	Augustus D	3		14147	"	25	"
Riesz	Adam	3		14605	"	31	"
Rice	John	3		14783	"	31	"
Ripatti	Hezekias	3		14813	June	1	"
Ringe	John D Jr	3		14897	"	1	"
Riccardo	Emmanuele	3		14925	"	1	"
Riedel	William	3		14951	"	1	"
Rinch	Leon	3		15059	"	2	"
Rimek	Fridrich P	3		15511	"	6	"
Richardson	Alphyon P	3		15737	"	7	"
Rich	Joseph	3		16023	"	9	"
Richman	Abe	3		16173	"	10	"
Riechenberg	Isaac J	3		16553	"	14	"
Riker	James E	3		16573	"	14	"
Riedel	Friedrich	3		17865	"	17	"
Ripples	Jacob	3		17111	"	19	"
Richard	William	3		17269	"	19	"
Rinchey	George W	3		17741	"	23	"
Ringe	Edmund E	3		18123	"	27	"
Rizzotto	Vincenzo	3		18889	July	5	"
Ricante	Raffaele	3		19027	"	6	"
Rifkin	Rachmeil	3		19139	"	8	"
Rieger	Richard	3		19267	"	10	"
Rickards	Oscar W	3		19339	"	11	"
Rigney	John	3		19555	"	13	"
Rydell	John A	3		19836	"	18	"
Riley	Alexander D	3		19895	"	18	"
Ri							
Ri							
Ri							
Ri							
Ri							
Ri							
Ri							
Ri							
Ri							
Ri							
Ri							
Ri							
Ri							
Ri							
Ri							
Ri							
Ri							
Ri							
Ri							

BRIDE

NAME OF BRIDE Surname	Given Name	Vol.	Page	Number	Date Month	Day	Year
Richel	Mollie	3		14421	May	29	1911
Rich	Helen	3		14473	"	29	"
Rind	Dora	3		15173	June	3	"
Richardson	Rose	3		15525	"	6	"
Riff	Bertha	3		15849	"	8	"
Riegelhaupt	Rose	3		16207	"	10	"
Riley	Catherine	3		16447	"	13	"
Richardson	Mabel R	3		16517	"	14	
Riedel	Elisabeth L	3		16655	"	14	"
Riccio	Elisa	3		16785	"	15	
Rilke	Emilie A	3		16951	"	16	"
Ridella	Rosa	3		17073	"	17	"
Rice	Mary A	3		17145	"	19	"
Rigney	Julia J	3		17445	"	21	"
Rittenbush	Louise	3		17709	"	23	"
Rieb	Elizabeth	3		18037	"	26	
Richman	Sadie	3		18155	"	27	"
Riha	Anne	3		18245	"	28	"
Riedl	Hattie W	3		18855	July	5	"
Ribaudo	Francesca	3		19261	"	10	"
Riefinger	Lydia	3		19397	"	12	"
Ridente	Rose	3		19761	"	17	"
Righter	Bertha	3		19839	"	18	"
Ri							
Ri							
Ri							
Ri							
Ri							
Ri							
Ri							
Ri							
Ri							
Ri							
Ri							
Ri							
Ri							
Ri							
Ri							
Ri							
Ri							
Ri							
Ri							
Ri							
Ri							
Ri							
Ri							
Ri							
Ri							

GROOM

NAME OF GROOM Surname	Given Name	Vol.	Page	Number	Date Month	Day	Year
Rose	Edward b	3		10257	April	19	1911
Robinson	William	3		10307	"	19	"
Rosenberg	Emanuel	3		10333	"	19	"
Rose	William	3		10391	"	20	"
Rother	Curtis b	3		10397	"	20	"
Rosenswaid	Abraham	3		10567	"	21	"
Rohr	William	3		10585	"	21	"
Rosenzweig	Harry	3		10711	"	24	"
Romano	Pasquale	3		10925	"	25	"
Rosentover	Morris	3		10941	"	25	"
Royster	George A	3		10943	"	26	"
Roberti	Domenico	3		11159	"	27	"
Rodkin	William	3		11385	"	29	"
Rotunno	Vincenzo	3		11421	"	29	"
Roche	Bert S	3		11475	May	1	"
Rosenkrantz	[illegible]	3		11625	"	2	"
Rogan	James	3		1162-	"	2	"
Rogers	Chas.	3		11630	"	2	"
Rodden	John	3		11925	"	5	"
Roynosky	Harry	3		11979	"	6	"
Rothstein	Max	3		11991	"	6	"
Roffman	Solomon	3		12109	"	8	"
Roth	Henry	3		12143	"	8	"
Rose	Isidore	3		12227	"	9	"
Rogowski	Felix	3		12201	"	9	"
Rolick	Jan	3		12203	"	9	"
Rosenfeld	Joseph	3	Void	123-			
Roemer	Frederick	3		12649	"	12	"
Rosenblum	Dave	3		12801	"	15	"
Roberto	Natale	3		12821	"	15	"
Rosenberg	Adolf	3		12983	"	16	"
Rowley	Michael	3		13129	"	17	"
Rosenthal	Morris	3		13395	"	19	"
Rothenberg	Morris	3		13537	"	20	"
Rotsin	Jacob	3		13665	"	22	"
Rosenberger	Leo	3		13717	"	23	"
Rothstein	Raymond	3		13811	"	23	"
Rosenbaum	Samuel	3		13929	"	24	"
Rosen	Jacob	3		13985	"	25	"
Rothman	Alex	3		14059	"	26	"
Rosenthal	Abraham	3		14339	"	27	"
Roberts	Vardell b	3		14340	"	27	"
Rodano	Francesco	3		14380	"	30	"
Rosenthal	Harry	3		14555	"	30	"
Romet	Giovanni	3		14675	"	31	"
Rogers	Arthur M	3		14741	"	31	"
Roscelli	Adolph	3		14859	June	1	"
Rosenthal	Sam	3		14989	"	2	"
Rothenedler	Joseph	3		15007	"	2	"

BRIDE

NAME OF BRIDE Surname	Given Name	Vol.	Page	Number	Date Month	Day	Year
Rowland	Annie M.	3		10189	April	18	1911
Rosencrantz	Sadie	3		10343	"	21	"
Roach	Sarah	3		10335	"	24	"
Rosenzweig	Minnie	3		10903	"	25	"
Rourke	Annie	3		10951	"	25	"
Rose	Melissa	3		11135	"	27	"
Rossi	Maria	3		11145	"	27	"
Rocco	Maria	3		11361	"	29	"
Rogers	Bessie R	3		11405	"	29	"
Rokenstein	Lucy	3		11807	May	4	"
Rosenfeld	Gretta I	3		12035	"	6	"
Robinson	Eva	3		12055	"	6	"
Romaine	Sadie	3		12097	"	8	"
Romeo	Giulia	3		12113	"	8	"
Romaine	Sarah J	3		12277	"	9	"
Romana	Annina	3		12285	"	9	"
Rosenberg	Anna	3		12353	"	10	"
Rose	Gertha	3		12549	"	11	"
Rosen	Gillian	3		12625	"	12	"
Rottenstein	Gerta	3		12741	"	13	"
Rosenberg	Annie	3		12813	"	15	"
Rotondo	Angelina	3		12827	"	15	"
Rose	Fanny	3		12881	"	15	"
Roan	Catharine V	3		12899	"	15	"
Rosenbluth	Pauline	3		12980	"	16	"
Roditch	Denos	3		13091	"	17	"
Rowe	Bertha	3		13123	"	17	"
Rowland	Clara J	3		13263	"	19	"
Ross	Helen G	3		13365	"	19	"
Rosenblum	Josie	3		13395	"	19	"
Rosenberg	Minnie	3		13477	"	20	"
Rottenberg	Rachie	3		13491	"	20	"
Rothenberg	Eva	3		13537	"	20	"
Roth	Anna	3		13731	"	23	"
Rosen	Annie K	3		13767	"	23	"
Rosenthal	Goldie	3		13863	"	24	"
Rosenkrantz	Mary	3		13953	"	24	"
Robinson	Daisy	3		13965	"	24	"
Romano	Teresa	3		14017	"	26	"
Rosso	Sarah	3		14045	"	25	"
Roblin	Edith A.	3		14105	"	25	"
Rosenkrantz	Sadie	3		14249	"	27	"
Rose	Mabel V	3		14500	"	29	"
Rosenberg	Frieda	3		14521	"	29	"
Robinson	Margaret V	3		14545	"	29	"
Rogers	Mary	3		14575	"	29	"
Rosenthal	Evelyn M	3		14663	"	31	"
Romero	Rosaria	3		14785	"	31	"
Rosblom	Martha	3		14813	June	1	"

R

APR

JUL

1911

2 PART YR

GROOM

NAME OF GROOM		VOL.	PAGE	NUMBER	DATE		
SURNAME	GIVEN NAME				MONTH	DAY	YEAR
Rothman	Samuel	3		15025	June	2	1911
Rosse	Samuel	3		15034	July	2	"
Rosen	Harry	3		15044	"	2	"
Rogoff	Nathan	3		15116	"	2	"
Rosban	Herman	3		16621	"	6	"
Romano	Galogero	3		15259	"	7	"
Roesler	George W	3		15753	"	7	"
Rosso	Leonardo	3		15863	"	8	"
Rosey	Louis	3		15975	"	8	"
Roth	Isaac	3		16209	"	10	"
Robe	Harold A.	3		16217	"	12	"
Romow	Rubin	3		16241	"	12	"
Rossi	Walter	3		16389	"	12	"
Rosenthal	Albert	3		16415	"	13	"
Rosenblum	Samuel	3		16421	"	12	"
Rooney	John W	3		16447	"	13	"
Roth	Joseph	3		16507	"	13	"
Robertson	Walter A.	3		16511	"	13	"
Rogers	Byron D	3		16445	"	13	"
Rothenberg	Nathan	3		16530	"	14	"
Rosenard	Joseph	3		16503	"	14	"
Roth	Samuel	3		16645	"	14	"
Rosen	Isaac	3		16721	"	15	"
Rosenberg	William	3		16815	"	15	"
Rodier	Easton	3		16841	"	15	"
Rothman	Saul	3		16857	"	16	"
Rosenbeck	Abraham	3		16973	"	17	"
Rosenthal	Isidor	3		16981	"	17	"
Rosco	Frank E	3		16987	"	17	"
Robinson	Nathaniel	3		17059	"	17	"
Romano	Giovanni	3		17093	"	17	"
Rozinsky	Isidor	3		17119	"	19	"
Rosen	Joe	3		17121	"	19	"
Rovella	Vincenzo	3		17159	"	19	"
Rondofsky	Saul	3		17299	"	20	"
Rosenthal	Joshua	3		17457	"	21	"
Rothschild	Morris E	3		17463	"	21	"
Rosenberg	Irving	3		17493	"	21	"
Robertson	George W	3		17499	"	21	"
Rothenberg	Isaac	3		17561	"	22	"
Roth	Samuel	3		17579	"	22	"
Rosenman	Maxwell	3		17591	"	22	"
Robertson	Neil G	3		17801	"	23	"
Roemer	Nathan	3		17959	"	26	"
Rosenfeld	Max	3		18143	"	27	"
Roseberg	Max P. J.	3		18267	"	28	"
Romano	Francesco	3		18429	"	29	"
Rolthke	Rudolf	3		18495	"	30	"
Rosen	Henry	3		18567	July	1	"

BRIDE

NAME OF BRIDE		VOL.	PAGE	NUMBER	DATE		
SURNAME	GIVEN NAME				MONTH	DAY	YEAR
Rosenbaum	Dora	3		14889	June	1	1911
Roth	Hattie M	3		14958	"	1	"
Roth	Etta	3		15161	"	5	"
Rodenheiser	Emma	3		15197	"	5	"
Robeler	Celia	3		15199	"	5	"
Rosenfield	Sarah	3		15247	"	5	"
Roche	Mary	3		15244	"	5	"
Rosenberg	Rosie	3		15587	"	6	"
Rocchiccioli	Renata	3		15647	"	6	"
Ronofsky	Rosie	3		15665	"	7	"
Rosenthal	Sarah	3		15941	"	8	"
Roper	Mary A	3		16021	"	9	"
Ropri	Adelina	3		16047	"	9	"
Robertson	Christina Mrs	3		16265	"	10	"
Rosen	Dora	3		16267	"	12	"
Robinson	Martina M	3		16281	"	12	"
Rogers	Harriet E	3		16237	"	12	"
Rogers	Flora	3		16447	"	13	"
Rolgonowsky	Veronyca	3		16617	"	14	"
Robetstein	Sarah	3		16755	"	15	"
Rosenbaum	Hattie	3		16997	"	17	"
Rosenstock	Ida	3		17182	"	19	"
Rosenstrauch	Blanche	3		17419	"	19	"
Rosenfeld	Paula	3		17513	"	20	"
Rossi	Clotilde	3		17635	"	22	"
Rogg	Caroline E	3		17905	"	24	"
Rolfins	Louisa J	3		17909	"	24	"
Roland	Catherine	3		18013	"	26	"
Rowitzer	Rita	3		18103	"	26	"
Rosen	Annie	3		18189	"	28	"
Rose	Elizabeth	3		18207	"	28	"
Rosenek	Alexandra	3		18209	"	28	"
Roben	Esther	3		18213	"	28	"
Robinson	Margaret E	3		18281	"	28	"
Romano	Maria G	3		18339	"	29	"
Roenning	Marie	3		18403	"	29	"
Romeo	Maria	3		18429	"	29	"
Robustella	Immacolata	3		18767	July	3	"
Rosenberg	Sadie	3		18801	"	3	"
Rothstein	Katie	3		18913	"	5	"
Rossetto	Anna G	3		19013	"	6	"
Rothenberg	Minna R	3		19091	"	7	"
Robertson	Elizabeth	3		19317	"	11	"
Rogers	Elizabeth V	3		19527	"	13	"
Robinson	Hattie	3		19557	"	13	"
Rogen	Hattie	3		19703	"	15	"
Robinson	Carrie	3		19803	"	17	"
Robertson	Cyrilla	3		19871	"	18	"
Ro							

Continued next page

R

APR

JUL

1911

2 PART YR

R

APR

JUL

1911

2 PART YR

GROOM

NAME OF GROOM: SURNAME	GIVEN NAME	VOL.	PAGE	NUMBER	DATE: MONTH	DAY	YEAR
Rosenblum	Abraham	3		18815	July	3	1911
Rosenbloom	Sam	3		18893	"	5	"
Rosenberg	William	3		18899	"	5	"
Robinson	Nathan H.	3		18909	"	5	"
Rosenberg	Alex	3	✓	18983	"	6	"
Roth	Ferdinand	3		19071	"	7	"
Roth	Alex	3		19163	"	8	"
Rollinger	Nikolaus	3		19237	"	10	"
Rogoff	Hyman	3		19251	"	10	"
Rotter	Harry	3		19341	"	11	"
Rotonde	Genato G.	3		19499	"	13	"
Rogers	William L.	3		19705	"	15	"
Rosenfeld	Harry	3		19723	"	15	"
Robinson	Howard E.	3		19877	"	18	"
Ro							
Ro							
Ro							
Ro							
Ro							
Ro							
Ro							
Ro							
Ro							
Ro							
Ro							
Ro							
Ro							
Ro							
Ro							
Ro							
Ro							
Ro							
Ro							
Ro							
Ro							
Ro							
Ro							
Ro							
Ro							
Ro							
Ro							
Ro							
Ro							
Ro							
Ro							
Ro							
Ro							
Ro							
Ro							

BRIDE

NAME OF BRIDE: SURNAME	GIVEN NAME	VOL.	PAGE	NUMBER	DATE: MONTH	DAY	YEAR
Ro							
Ro							
Ro							
Ro							
Ro							
Ro							
Ro							
Ro							
Ro							
Ro							
Ro							
Ro							
Ro							
Ro							
Ro							
Ro							
Ro							
Ro							
Ro							
Ro							
Ro							
Ro							
Ro							
Ro							
Ro							
Ro							
Ro							
Ro							
Ro							
Ro							
Ro							
Ro							
Ro							
Ro							
Ro							
Ro							
Ro							
Ro							
Ro							
Ro							
Ro							
Ro							
Ro							
Ro							
Ro							
Ro							
Ro							
Ro							
Ro							

R

APR

JUL

GROOM

Surname	Given Name	Vol.	Page	Number	Month	Day	Year
Russo	Giovanni	3		10745	April	24	1911
Rubman	Sam	3		11263	"	28	"
Ruzonow	Maurice P	3		11611	May	2	"
Rubinstein	Jack	3		12177	"	8	"
Rumore	Antonio	3		12249	"	9	"
Rust	Henry G	3		12951	"	15	"
Rubel	Hyman	3		13019	"	16	"
Rubin	Harry	3		13105	"	17	"
Ruderman	Abraham	3		13207	"	18	"
Ruge	Theodor W O	3		13777	"	23	"
Russo	Antonio G	3		14135	"	25	"
Rubin	Moses	3		14139	"	25	"
Rudden	Matthias	3		14585	"	29	"
Ruffin	Andrew	3		14901	June	1	"
Rudnick	Simon	3		14919	"	1	"
Rutgerson	Adolph	3		15031	"	2	"
Rubin	Isidor	3		15617	"	6	"
Russell	Roland	3		15947	"	8	"
Rubinstein	Abraham	3		16045	"	9	"
Russo	Achille	3		16765	"	15	"
Rugg	Nathan	3		16979	"	17	"
Rubinstein	Meyer	3		17033	"	17	"
Russeff	John G	3		17605	"	22	"
Russillo	Giovanni	3		18813	July	3	"
Ruszmicka	Boleslaus	3		19279	"	10	"
Rutthoser	Baruch	3		19685	"	15	"
Rutter	Charles	3		19955	"	19	"
Ru							
Ru							
Ru							
Ru							
Ru							
Ru							
Ru							
Ru							
Ru							
Ru							
Ru							
Ru							
Ru							
Ru							
Ru							
Ru							
Ru							
Ru							
Ru							
Ru							
Ru							
Ru							

BRIDE

Surname	Given Name	Vol.	Page	Number	Month	Day	Year
Rust	Rose	3		10179	April	18	1911
Ruffino	Lena	3		10347	"	19	"
Rubinstein	Goldie	3		10391	"	19	"
Rubino	Carmina	3		10841	"	24	"
Russell	Clara	3		11581	May	2	"
Ruda	Catharina	3		11609	"	2	"
Russell	Catherine M	3		11987	"	6	"
Rudolph	Anna	3		12109	"	8	"
Rudow	Minnie	3		12299	"	9	"
Russell	Ellen E	3		13329	"	18	"
Rueff	Palmyra S	3		13527	"	20	"
Rutschi	Clementine	3		13629	"	22	"
Rubinson	Beckie	3		15329	June	5	"
Russo	Maria	3		16805	"	15	"
Rudge	Henrietta	3		16935	"	16	"
Rubin	Dora	3		17033	"	17	"
Runge	Anna L C	3		17209	"	19	"
Russin	Maria	3		17567	"	22	"
Ruddle	Mary	3		18309	"	28	"
Russo	Angela	3		18489	"	30	"
Rubino	Antonia	3		18547	July	1	"
Ruth	Mabel	3		18649	"	3	"
Ruteen	Jennie	3		19043	"	6	"
Ruich	Gabriella	3		19067	"	7	"
Ruzycka	Malanka	3		19607	"	14	"
Ru							
Ru							
Ru							
Ru							
Ru							
Ru							
Ru							
Ru							
Ru							
Ru							
Ru							
Ru							
Ru							
Ru							
Ru							
Ru							
Ru							
Ru							
Ru							
Ru							
Ru							
Ru							
Ru							
Ru							

1911

2 PART YR

GROOM

BRIDE

1911

R

APR

JUL

2 PART YR

NAME OF GROOM		VOL.	PAGE	NUMBER	DATE		
SURNAME	GIVEN NAME				MONTH	DAY	YEAR
Ru							
Ru							
Ru							
Ru							
Ru							
Ru							
Ru							
Ru							
Ru							
Ru							
Ru							
Ru							
Ru							
Ru							
Ru							
Ru							
Ru							
Ru							
Ru							
Ryan	Joseph	D	3	10011	April	11	1911
Ryall	Michael	J	3	10985	"	25	"
Ryan	John	J	3	12089	May	8	"
Ryan	Patrick	J	3	12401	"	10	"
Ryan	John	J	3	13607	"	22	"
Ryan	John	J	3	14895	June	1	"
Ryan	Denis	J	3	16413	"	13	"
Ryan	James	Ma	3	17675	"	22	"
Ryone	Frank	J	3	18591	"	30	"
Ryan	Edward	J	3	19001	July	6	"
Ryan	William	Jr	3	19630	"	14	"
Ryan	John	J	3	19933	"	19	"
Ry							
Ry							
Ry							

NAME OF BRIDE		VOL.	PAGE	NUMBER	DATE		
SURNAME	GIVEN NAME				MONTH	DAY	YEAR
Ru							
Ru							
Ru							
Ru							
Ru							
Ru							
Ru							
Ru							
Ru							
Ru							
Ru							
Ru							
Ru							
Ru							
Ru							
Ru							
Ru							
Ru							
Ru							
Ru							
Ru							
Ryan	Mae	VI	3	11231	April	28	1911
Ryshpan	Sarah		3	11857	May	4	"
Ryan	Marguerite		3	13745	"	23	"
Ryshpan	Anna		3	14003	"	25	"
Ryland	Melania		3	14765	"	31	"
Ryan	Delia		3	15097	June	2	"
Ryan	Josephine		3	16309	"	12	"
Ryan	Edith		3	18573	July	2	"
Ryan	Josie		3	18909	"	5	"
Ry							
Ry							
Ry							
Ry							
Ry							
Ry							

R

APR

JUL

1911

2 PART YR

GROOM

NAME OF GROOM		VOL.	PAGE	NUMBER	DATE		
SURNAME	GIVEN NAME				MONTH	DAY	YEAR
Ravo	Giovanni	4		10004	April	17	1911
Rumpey	Louis A	4		10236	"	18	"
Rabinowitz	Ben M.	4		10274	"	19	"
Rabbito	Giuseppe	4		10290	"	19	"
Rac	Joseph	4		10608	"	22	"
Raynor	William H.	4		11312	"	28	"
Razmosky	Joseph	4		11578	May	1	"
Rado	Arpad	4		11660	"	2	"
Rapetti	Carlo	4		11670	"	2	"
Razzle	Benjamin	4		11998	"	6	"
Rachman	Baruch	4		12388	"	10	"
Rauch	Henry	4		12422	"	10	"
Ramm	Harry O. H.	4		12640	"	12	"
Rauch	Jacob	4		12740	"	13	"
Raizer	Vincenz	4		12852	"	15	"
Rasta	Gust	4		12998	"	16	"
Raffel	Harry B.	4		13348	"	18	"
Radter	Franklin H.	4		13570	"	22	"
Rasario	Lorenzo	4		13878	"	24	"
Rasmussen	William H.	4		13910	"	24	"
Radin	Louis	4		14288	"	27	"
Randazzo	Nicola	4		14302	"	29	"
Ramsey	Ralph D	4		14502	"	29	"
Ratnofsky	Victor	4		14700	"	31	"
Ramey	Rob Roy	4		14844	June	1	"
Rascle	Ove	4		14880	"	1	"
Ramm	John Jr	4		14970	"	1	"
Rabinowitz	Isidor	4		15126	"	2	"
Raiman	Sam	4		15204	"	3	"
Rabinowitz	Simon	4		15520	"	6	"
Raychwerk	Nat	4		15536	"	6	"
Rabeni	Pasquale	4		15642	"	6	"
Rafoojan	John	4		15744	"	7	"
Rafel	Maurits	4		15974	"	8	"
Raleth	John	4		16768	"	10	"
Raphael	Isidor	4		16260	"	12	"
Rancer	Isidor	4		16422	"	13	"
Ramirez	Charles H.	4		16552	"	14	"
Rauling	Ceder H.	4		17004	"	17	"
Rand	Samuel	4		17556	"	22	"
Randazza	Giuseppe	4		17624	"	22	"
Rafra	Fiorello	4		17786	"	23	"
Raberg	Knut H.	4		17800	"	24	"
Rappa	Luigi	4		17926	"	26	"
Rast	Salogero	4		18206	"	28	"
Radziul	Stanislaw	4		18262	"	28	"
Rabinowitz	Wolf	4		18402	"	29	"
Randall	Jay P	4		18458	"	29	"
Raich	Rachelo	4		18525	"	30	"

BRIDE

NAME OF BRIDE		VOL.	PAGE	NUMBER	DATE		
SURNAME	GIVEN NAME				MONTH	DAY	YEAR
Rafael	Sophia	4		10286	April	19	1911
Raddazzo	Carmela	4		10378	"	20	"
Raleigh	Mary	4		10418	"	20	"
Ruggiero	Pearl	4		11020	"	26	"
Rattey	Emma A.	4		11204	"	27	"
Rackam	Ella A.	4		11202	"	27	"
Randozza	Rosa	4		11426	"	29	"
Raz	Katie	4		11442	May	1	"
Rossain	Sarah O	4		11618	"	2	"
Randall	Mary O	4		12166	"	8	"
Razzetti	Annie	4		12304	"	9	"
Racco	Mary	4		12380	"	10	"
Rath	Minnie A.	4		12168	"	15	"
Runaldi	Carmela	4		13240	"	18	"
Rauss	Wilhelmina	4		13582	"	22	"
Rasario	Rosa Jo	4		13878	"	24	"
Rudypiney	Sarah	4		13984	"	25	"
Rackowska	Zofia	4		13992	"	25	"
Rando	Rosa	4		14278	"	29	"
Rabinowitz	Etta	4		14486	"	29	"
Ravitz	Sarah	4		15050	June	2	"
Ravenberger	Etty	4		15118	"	2	"
Rabbetti	Daisy Jo	4		15122	"	2	"
Rapp	Pauline	4		15156	"	3	"
Rafferty	Sadie J	4		15388	"	5	"
Rado	Elsie	4		15426	"	5	"
Rafalowsky	Mary	4		16140	"	10	"
Rappaport	Celia	4		16220	"	10	"
Rachelson	Pauline	4		16254	"	12	"
Raleigh	Ellis	4		16280	"	12	"
Rachell	Theresa M.	4		16378	"	12	"
Rack	Anna	4		16582	"	14	"
Raffetto	Gwendolyn	4		16730	"	15	"
Rable	Pauline	4		16872	"	15	"
Rabinowitz	Blanche R.	4		16966	"	16	"
Rawlinge	Hilda	4		17146	"	19	"
Radin	Flora M.	4		17204	"	19	"
Rappaport	Minnie	4		17444	"	19	"
Raimonti	Carmela	4		17634	"	22	"
Radecke	Lucy M.	4		17972	"	26	"
Raicheu	Maud	4		18370	"	29	"
Rangiere	Cathy	4		18376	"	29	"
Raiola	Carmela	4		19170	July	8	"
Rak	Anna	4		19496	"	13	"
Rabinowitz	Ida	4		19808	"	17	"
Ra							
Ra							
Ra							
Ra							

R

APR

JUL

GROOM

Name of Groom Surname	Given Name	Vol.	Page	Number	Date Month	Day	Year
Rauch	Moses	4		18796	July	3	1911
Ramsdell	Clifford	4		19186	"	10	"
Raky	Stefan	4		19244	"	10	"
Rabinowitz	Morris	4		19426	"	12	"
Rayoer	Paul J. Jr	4		19720	"	15	"
Ramberg	Alexander	4		19752	"	15	"
Ra							
Ra							
Ra							
Ra							
Ra							
Ra							
Ra							
Ra							
Ro							
Ra							
Ra							
Ra							
Ra							
Ra							
Ra							
Ra							
Ra							
Ra							
Ra							
Ra							
Ra							
Ra							
Ra							
Ra							
Ra							
Ra							
Ra							
Ra							
Ra							
Ra							
Ra							
Ra							
Ra							
Ra							

BRIDE

Name of Bride Surname	Given Name	Vol.	Page	Number	Date Month	Day	Year
Ra							
Ra							
Ra							
Ra							
Ra							
Ra							
Ra							
Ra							
Ra							
Ra							
Ra							
Ra							
Ra							
Ra							
Ra							
Ra							
Ra							
Ra							
Ra							
Ra							
Ra							
Ra							
Ra							
Ra							
Ra							
Ra							
Ra							
Ra							
Ra							
Ra							
Ra							
Ra							
Ra							
Ra							
Ra							
Ra							
Ra							
Ra							
Ra							
Ra							

1911

2 PART YR

GROOM

NAME OF GROOM		VOL.	PAGE	NUMBER	DATE		
SURNAME	GIVEN NAME				MONTH	DAY	YEAR
Ralmond	John J	4		10614	April	12	1911
Regna	Frank G	4		10770	"	24	"
Rayner	John	4		10828	"	24	"
Reiter	Joseph A	4		10850	"	24	"
Remsch	Wladislaw	4		11016	"	26	"
Rea	James	4		11308	"	28	"
Redecka	Carl	4		11454	May	1	"
Remer	John W.	4		11754	"	3	"
Repucci	Giuseppe	4		11878	"	4	"
Resnick	Charles H	4		11902	"	5	"
Reguci	Lawrence J	4		12040	"	6	"
Reed	Richard J	4		12578	"	12	"
Regan	John	4		12720	"	12	"
Ready	Edward G	4		12804	"	15	"
Reed	Carl B	4		12902	"	15	"
Reikowitz	George	4		13138	"	17	"
Reichenthal	Irving	4		13158	"	17	"
Relles	Abe	4		13204	"	18	"
Recknagel	Robert	4		13264	"	18	"
Retting	Charles J	4		13578	"	20	"
Reynolds	James B	4		13672	"	22	"
Redoff	Charles J	4		13726	"	23	"
Reilly	John J	4		13814	"	23	"
Regan	James J	4		13920	"	24	"
Rehfuss	Charles J	4		14024	"	26	"
Reid	George B	4		14296	"	27	"
Reich	Abraham	4		14328	"	27	"
Reilly	James G	4		14500	"	29	"
Regan	John	4		14780	"	31	"
Reeves	Peter	4		15112	June	2	"
Remer	Isay	4		15212	"	3	"
Reich	Sam	4		15368	"	5	"
Reched	Wolf	4		15468	"	5	"
Rechman	Sonja	4		15524	"	6	"
Rees	Eugetave Jr	4		15584	"	6	"
Read	Alexander	4		15554	"	6	"
Reichenthal	Charley	4		15856	"	8	"
Reynolds	Hugh	4		16328	"	12	"
Redwalowsky	Andrew	4		16412	"	13	"
Ressler	Jacob	4		16994	"	17	"
Reinhardt	Louis	4		17114	"	19	"
Reisher	Henry	4		17394	"	20	"
Reding	Michael	4		17790	"	23	"
Reiss	Jacob	4		17854	"	24	"
Reilly	Charles J	4		18200	"	28	"
Reilly	John	4		18250	"	28	"
Remfrey	Stephen	4		18530	"	30	"
Reifurth	William	4		18632	July	1	"
Rebisch	Sam	4		18880	"	5	"

BRIDE

NAME OF BRIDE		VOL.	PAGE	NUMBER	DATE		
SURNAME	GIVEN NAME				MONTH	DAY	YEAR
Regina	Teresa	4		10148	April	18	1911
Reid	Mary I.	4		10210	"	18	"
Reicher	Gradka	4		10234	"	19	"
Remita	Jellicia	4		10512	"	20	"
Reilly	Mary J	4		10582	"	21	"
Renz	Amelia	4		10810	"	24	"
Reed	Emma	4		11070	"	26	"
Reid	Catharine	4		11642	May	2	"
Rennan	Minnie	4		11706	"	3	"
Regan	Nellie	4		12258	"	9	"
Reggina	Regina	4		12484	"	11	"
Reich	Helen	4		12642	"	12	"
Reilly	Nellie	4		12960	"	15	"
Reilly	Kathryn J	4		13030	"	16	"
Rotter	Rosie	4		13824	"	23	"
Reibecheid	Anna	4		14064	"	25	"
Renz	Anna	4		14316	"	27	"
Reilly	Mary L G	4		14780	"	31	"
Reagle	Gotta M	4		14988	June	2	"
Redmond	Helen B	4		15478	"	5	"
Reinheimer	Beatrice	4		15562	"	6	"
Resnick	Bella	4		16180	"	10	"
Reisapfel	Sofie	4		16218	"	10	"
Redeker	Josephine A	4		16430	"	12	"
Reilly	Annie	4		16496	"	13	"
Reich	Sarah	4		17010	"	17	"
Rettenberg	Ida B	4		17068	"	17	"
Reilly	Margaret	4		17074	"	17	"
Reiss	Gertha	4		17182	"	19	"
Reynolds	Catherine B	4		18004	"	26	"
Reinthaler	Matilda G	4		18048	"	26	"
Reaves	Caroline B	4		18086	"	26	"
Rerecich	Casparina	4		18198	"	28	"
Reineward	Marie	4		18232	"	28	"
Reynolds	Ida M	4		18340	"	28	"
Rehe	Magdalena	4		18400	"	29	"
Reimer	Elizabeth	4		18452	"	29	"
Renrow	Martha K.	4		18146	July	8	"
Reagan	Anna	4		19572	"	13	"
Reisman	Nettie	4		19866	"	18	"
Re							
Re							
Re							
Re							
Re							
Re							
Re							
Re							

Continued next page
Continued next page

R

APR

JUL

1911

2 PART YR

GROOM

NAME OF GROOM		Vol.	Page	Number	DATE		
Surname	Given Name				Month	Day	Year
Rendelstein	Isidor	4		19100	July	7	1911
Ready	Frank A	4		19542	"	13	"
Reed	William H	4		19574	"	13	"
Redler	Morris	4		19578	"	14	"
Re							
Re							
Re							
Re							
Re							
Re							
Re							
Re							
Re							
Re							
Re							
Re							
Re							
Re							
Re							
Re							
Rhine	Leo	4		15608	June	6	1911
Rh							
Rh							
Rh							
Rh							
Riecken	William C	4		10160	April	18	1911
Riggio	Nicholas	4		11334	"	28	"
Riggio	Salvatore	4		11406	"	29	"
Riccio	Francesco	4		11748	May	2	"
Rifkin	Israel	4		11992	"	6	"
Riha	Frank	4		12038	"	6	"
Ribot	Morris	4		12302	"	9	"
Ridinger	Edmund	4		12378	"	10	"
Ritterbusch	Frank	4		12420	"	10	"
Riotto	Giuseppe	4		12744	"	13	"
Riboyer	Herman J	4		13032	"	16	"
Richter	Samuel	4		13056	"	16	"
Richards	Adolph C	4		13298	"	18	"
Rizzo	Pasquale	4		13516	"	20	"
Richards	Harris	4		13872	"	24	"

BRIDE

NAME OF BRIDE		Vol.	Page	Number	DATE		
Surname	Given Name				Month	Day	Year
Re							
Re							
Re							
Re							
Re							
Re							
Re							
Re							
Re							
Re							
Re							
Re							
Re							
Re							
Re							
Re							
Re							
Re							
Re							
Re							
Rhatigan	Ellen	4		12804	May	15	1911
Rhind	Getta	4		17252	June	19	"
Rh							
Rh							
Rh							
Riley	Emily C	4		10018	April	18	1911
Riecher	Bertha	4		10240	"	19	"
Riedy	Calome M	4		10244	"	19	"
Richards	Bertha	4		10598	"	21	"
Ripollone	Francesco	4		11040	"	26	"
Riley	Bridget A	4		11416	"	29	"
Riccio	Maria A	4		11668	May	2	"
Riha	Mary	4		11884	"	5	"
Richter	Emil A	4		12218	"	9	"
Ripple	Anna G	4		12280	"	10	"
Ricker	Anna J	4		12676	"	13	"
Rippinger	Florence J	4		13144	"	17	"
Ritterbusch	Anna L	4		13184	"	17	"
Ringstorf	Kate M	4		14110	"	25	"
Rieber	Louise A	4		14354	"	27	"

Continued next page

R

APR

JUL

1911

2 PART YR

R
APR
JUL

1911

2 PART YR

GROOM

NAME OF GROOM Surname	Given Name	Vol.	Page	Number	Date Month	Day	Year
Riegelhaupt	Abraham J	4		14000	May	25	1911
Richins	Arthur J	4		14102	"	25	"
Rivin	Samuel	4		14220	"	27	"
Riese	Leo	4		14444	"	29	"
Ribando	Antonino	4		14794	June	1	"
Risley	Lewis	4		15226	"	3	"
Riordan	Frank	4		15230	"	3	"
Riger	Sam	4		15262	"	3	"
Rice	Charles G	4		15518	"	6	"
Riefler	William G	4		15534	"	6	"
Riegger	Wallingford C	4		15712	"	7	"
Ricciardi	Salvatore	4		16362	"	12	"
Rinschler	Joseph S Jr	4		17266	"	19	"
Ricketts	William H	4		17268	"	19	"
Riedinger	Albert W.	4		17274	"	19	"
Riemer	Edmund	4		18414	"	29	"
Richards	Mark A	4		18484	"	30	"
Richter	Emil	4		18644	July	1	"
Rieggiero	Guglielmo	4		18736	"	3	"
Rika	Wladimir J	4		19092	"	7	"
Ricci	Rosario A	4		19258	"	10	"
Rick	Sam	4		19470	"	12	"
Riccobene	Luigi	4		19550	"	13	"
Ridell	Edwin A	4		19742	"	17	"
Ri							
Ri							
Ri							
Ri							
Ri							
Ri							
Ri							
Ri							
Ri							
Ri							
Ri							
Ri							
Ri							
Ri							
Ri							
Ri							
Ri							
Ri							
Ri							
Ri							
Ri							
Ri							
Ri							
Ri							

BRIDE

NAME OF BRIDE Surname	Given Name	Vol.	Page	Number	Date Month	Day	Year
Richardson	Emma J	4		14922	June	1	1911
Riordan	Catherine J	4		15048	"	2	"
Rittstig	Georgiana	4		15314	"	3	"
Riordan	Norah	4		15354	"	5	"
Riccio	Vincenza	4		15964	"	8	"
Rietzinger	Helena C	4		16246	"	12	"
Richheimer	Dina	4		16520	"	13	"
Rich	Ida M	4		16948	"	16	"
Rina	Liboria	4		17006	"	17	"
Rice	Mary M	4		17318	"	20	"
Rind	Fanny	4		17338	"	20	"
Rizzo	Maria	4		17658	"	22	"
Rizzi	Ernesta	4		17684	"	22	"
Riordan	Katherine	4		18120	"	27	"
Riley	Marie C	4		18320	"	28	"
Ringeisen	Marie A	4		18538	"	30	"
Rief	Lena	4		18802	July	3	"
Rinaldo	Minnie	4		18904	"	5	"
Rizzo	Matilda	4		19032	"	6	"
Ribby	Bridie	4		19472	"	12	"
Ringer	Henrietta	4		19760	"	17	"
Ribble	Angelina	4		19910	"	18	
Ri							
Ri							
Ri							
Ri							
Ri							
Ri							
Ri							
Ri							
Ri							
Ri							
Ri							
Ri							
Ri							
Ri							
Ri							
Ri							
Ri							
Ri							
Ri							
Ri							
Ri							
Ri							
Ri							
Ri							
Ri							
Ri							

GROOM

NAME OF GROOM Surname	Given Name	Vol.	Page	Number	Date Month	Day	Year
Robinson	William	4		10048	April	17	1911
Rogers	John N	4		10050	"	17	"
Rogenberg	Jacob	4		10114	"	18	"
Rohr	William	4		10216	"	18	"
Romano	Angelo	4		10226	"	19	"
Rosenthal	Joseph	4		10556	"	21	"
Rowitzky	Louis	4		11068	"	26	"
Roucli	Francesco	4		11170	"	27	"
Roth	Leon J	4		11180	"	27	"
Rogers	Frances	4		11332	"	28	"
Rothstein	Joseph	4		11714	May	3	"
Rowinsky	Hyman	4		11728	"	3	"
Roviello	Italiano	4		11804	"	4	"
Rosenblum	Morris	4		11868	"	4	"
Ronitski	Sam	4		11972	"	6	"
Rooney	James	4		11988	"	6	"
Rogers	Richard W	4		12110	"	8	"
Rosenfeld	Joseph	4		12290	"	9	"
Rosenthal	Hary	4		12334	"	9	"
Roydelheimer	Simon	4		12362	"	9	"
Rotykin	Hyman	4		12364	"	10	"
Robinson	William H	4		12410	"	10	"
Ross	Silas	4		12418	"	10	"
Rosenstock	Henri	4		12434	"	10	"
Rozyde	Antonio	4		12448	"	11	"
Rocchi	Alessandro	4		12888	"	15	"
Ropar	Walter A	4		12892	"	15	"
Robinson	Geo. W	4		12944	"	15	"
Ronan	Wolfe	4		13370	"	19	"
Rohm	Eberley	4		13372	"	19	"
Rosinge	Samuel	4		13386	"	19	"
Roach	Thomas	4		13396	"	19	"
Rosenblatt	Abraham	4		13428	"	19	"
Roupke	Thomas	4		13574	"	22	"
Rollinge	Casimere	4		13660	"	22	"
Rovella	Attilio	4		13842	"	24	"
Roberts	Joseph O	4		13866	"	24	"
Romberg	John	4		14080	"	25	"
Rosinstein	Hyman	4		14290	"	27	"
Roistacher	Harris	4		14344	"	27	"
Rosenberg	Philip	4		14372	"	28	"
Rockmaker	David	4		14418	"	29	"
Rocowsky	Charles	4		14434	"	30	"
Rosenstein	Jacob	4		14706	"	31	"
Rosenberg	Leo	4		14912	June	1	"
Rosenthal	Louis	4		15090	"	2	"
Rowell	William J	4		15418	"	5	"
Rosenthal	Harry	4		15562	"	6	"
Rodman	Jesse	4		15570	"	6	"

BRIDE

NAME OF BRIDE Surname	Given Name	Vol.	Page	Number	Date Month	Day	Year
Rosenthal	Molly	4		10232	April	19	1911
Roeckey	Gladys	4		10568	"	21	"
Rosenblatt	Dora	4		10616	"	22	"
Rofrano	Mary	4		10686	"	22	"
Rohm	Martha	4		10798	"	24	"
Rosenstrauch	Pauline	4		11136	"	27	"
Rooney	Margaret	4		11172	"	27	"
Rosen	Hedas	4		11242	"	27	"
Rogers	Dorothy L	4		11502	May	1	"
Romano	Pasquala	4		11820	"	4	"
Rosenthal	Mollie	4		12060	"	6	"
Rosenthal	Hattie	4		12166	"	8	"
Robotti	Teodora	4		12232	"	9	"
Roche	Edith	4		12324	"	9	"
Roberts	Kate V	4		12340	"	10	"
Roberts	Ruth L	4		12498	"	11	"
Romanczak	Anna	4		12530	"	11	"
Rossetta	Etta	4		12570	"	12	"
Rothstein	Rosie	4		12754	"	13	"
Rosenbaum	Rose	4		12832	"	15	"
Rohrer	Mazza	4		12840	"	15	"
Roth	Lillie	4		12924	"	15	"
Rothenberg	Sophia D	4		13060	"	16	"
Rogers	Rebecca	4		13082	"	17	"
Roeck	Matilda M	4		13096	"	17	"
Rosenquist	Fannie	4		13194	"	17	"
Rothenstein	Fannie	4		13432	"	20	"
Rose	May V	4		13460	"	20	"
Roberts	Eva	4		13528	"	20	"
Rosen	Yetta	4		13572	"	22	"
Rosenblatt	Bertha	4		13666	"	22	"
Rosenblatt	Fannie	4		13776	"	23	"
Robilotto	Margherita	4		13926	"	24	"
Rosney	Pauline	4		13986	"	25	"
Rogakos	Katie	4		14136	"	26	"
Roach	Winifred	4		14534	"	29	"
Rouse	Helen J	4		14694	"	31	"
Roubicek	Mary	4		14820	June	1	"
Rock	Catherine L	4		14840	"	1	"
Rochlitz	Marie	4		14882	"	1	"
Rosenberg	Mary	4		15036	"	2	"
Rothschild	Blanche	4		15108	"	2	"
Rowitzky	Mamie	4		15500	"	6	"
Rosen	Rachel	4		15520	"	6	"
Rothman	Fannie	4		15788	"	7	"
Rosenthal	Caroline	4		15906	"	8	"
Rosenberg	Sarah	4		16028	"	9	"
Rothmann	Elizabeth M	4		16466	"	13	"
Rodewald	Mina M	4		16476	"	13	"

1911

2 PART YR

R

APR

JUL

GROOM

NAME OF GROOM Surname	Given Name	Vol.	Page	Number	Date Month	Day	Year
Roumanos	Nicholas	4		15614	June	6	1911
Rosenzweig	Michael	4		16186	"	10	"
Roehr	Howard	4		16288	"	12	"
Rosendahl	Carl B	4		16312	"	12	"
Rosenberger	Joseph	4		16424	"	12	"
Rombaum	Wolfsimer L	4		16584	"	14	"
Robinson	William J	4a		16604	"	14	"
Rosenberg	Morris	4		16718	"	14	"
Rothaupt	Chas	4		16736	"	15	"
Rosenblatt	Joseph M	4		16944	"	16	"
Roth	Mike	4		17054	"	17	"
Rothwell	Sylvester	4		17034	"	17	"
Roth	Sam	4		17104	"	19	"
Rozaraki	Isaac	4		17116	"	19	"
Romeo	Salvatore	4		17124	"	19	"
Rottier	John L	4		17224	"	20	"
Rogers	Laurence	4		17344	"	20	"
Rohm	Charles	4		17404	"	20	"
Roberts	Frank	4		17530	"	21	"
Robertson	Robert L	4		17560	"	22	"
Rolley	John M	4		17616	"	22	"
Rouberg	Michael	4		17882	"	24	"
Rogick	Wad	4		17900	"	24	"
Rossi	Giacomo	4		17966	"	26	"
Roberts	Emrys A	4		17972	"	26	"
Rogch	Joseph J	4		18144	"	27	"
Robinson	Robert W	4		18240	"	28	"
Rosgris	Aquillacioti V	4		18428	"	29	"
Rothman	Sam	4		18444	"	29	"
Rogers	Joseph	4		18668	July	3	"
Rossler	Frederick	4		18672	"	3	"
Rombaum	August	4		18676	"	3	"
Rolandelli	Adolph	4		18816	"	3	"
Rosenblum	Solomon	4		18882	"	5	"
Rothschild	David	4		19192	"	10	"
Rosenblat	Joseph	4		19208	"	10	"
Rosenbach	Arthur	4		19354	"	11	"
Rotondo	Renato A	4		19499	"	13	"
Roepaler	George J	4		19610	"	14	"
Rohrich	Zayburch	4		19772	"	17	"
Ross	Charles W	4		19920	"	18	"
Ro							
Ro							
Ro							
Ro							
Ro							
Ro							
Ro							
Ro							

BRIDE

NAME OF BRIDE Surname	Given Name	Vol.	Page	Number	Date Month	Day	Year
Rose	Violet L	4		16766	June	15	1911
Rosenthal	Doris	4		16942	"	16	"
Rochat	Juliette	4		17320	"	20	"
Rockwood	Lissa	4		17520	"	21	"
Rogers	Rose	4		17556	"	22	"
Rossomagno	Catherine L	4		17796	"	23	"
Rouse	Catherine L	4		17802	"	23	"
Rooney	Elizabeth	4		17910	"	24	"
Rothman	Jannette	4		17916	"	24	"
Rosenberg	Mae	4		18096	"	27	"
Rogin	Nasha J	4		18184	"	28	"
Rotundo	Francesca	4		18364	"	29	"
Robinson	Ella	4		18412	"	30	"
Rothman	Ida	4		18414	"	29	"
Rosen	Helen	4		18552	July	1	"
Rosmarin	Regina	4		18660	"	1	"
Rock	Josephine	4		18574	"	1	"
Rosenzweig	Kate L	4		18662	"	3	"
Rowan	Susan L	4		18792	"	3	"
Rosenzweig	Rose	4		18846	"	3	"
Rosenstein	Rose	4		18866	"	5	"
Rosenthal	Jennie	4		18900	"	5	"
Rosner	Milly	4		18906	"	5	"
Rossi	Addolorata	4		18960	"	6	"
Romaniello	Domenica M	4		18986	"	6	"
Rosner	Sophie	4		19128	July	8	"
Rosen	Minnie	4		19154	"	8	"
Roth	Jessie	4		19240	"	10	"
Rosanova	Countess O	4		19220	"	10	"
Rozanski	Mary	4		19568	"	13	"
Rotella	Maria	4		19728	"	17	"
Rosenzweig	Mollie	4		19916	"	18	"
Rosen	Pamela	4		19924	"	18	"
Roach	Margaret	4		19950	"	19	"
Rosenberg	Sadie	4		19990	"	19	"
Robertson	Jessie A	4		19996	"	19	"
Ro							
Ro							
Ro							
Ro							
Ro							
Ro							
Ro							
Ro							
Ro							
Ro							

Continued next page

R

APR

JUL

1911

2 PART YR

R

APR

JUL

1911

2 PART YR

GROOM

NAME OF GROOM		VOL.	PAGE	NUMBER	DATE		
SURNAME	GIVEN NAME				MONTH	DAY	YEAR
Ruger	Gerd	4		10824	April	24	1911
Rinkel	Normann	4		11624	May	4	"
Rudolph	Nathan	4		11650	"	2	"
Ruggiero	Giuseppe	4		11668	"	2	"
Rusak	Gerd	4		11746	"	3	"
Rubin	Louis	4		11966	"	6	"
Ruppert	Joseph	4		12320	"	9	"
Ruby	John	4		12356	"	10	"
Rubin	Louis S & L	4		12474	"	11	"
Ruckert	John W	4		12578	"	11	"
Rupeo	John	4		12730	"	12	"
Rubenstein	Morris	4		12880	"	15	"
Rumpschottel	Henry J. W	4		12926	"	15	"
Rutsky	Andrew	4		13228	"	18	"
Rudolph	Harry	4		13254	"	18	"
Rubinstein	Morris	4		13344	"	20	"
Rubinsky	Isidor	4		14198	"	26	"
Rudolph	George	4		14452	June	1	"
Rubin	Isidore	4		15184	"	3	"
Ruelens	Jules V	4		15454	"	5	"
Rutheyser	Lawrence	4		15592	"	6	"
Rugdel	Edwards B	4		15622	"	6	"
Ruben	Philip	4		15732	"	7	"
Rusholt	Gunnar	4		16016	"	8	"
Ruddy	James A	4		16348	"	12	"
Rudden	Edward D	4		16814	"	15	"
Ruehe	Ernest D	4		17458	"	21	"
Ruggero	Luigi Jr	4		17718	"	23	"
Rathey	Otto Ed	4		17802	"	23	"
Ruppel	Abraham	4		18008	"	26	"
Robinson	William H	4		18116	"	27	"
Rudolph	George W	4		18746	July	3	"
Rudnick	Carl	4		18752	"	3	"
Ruderman	Louis	4		19396	"	11	"
Rubin	Abraham	4		19714	"	15	"
Ruseclas	Antony	4		19754	"	17	"
Ru							
Ru							
Ru							
Ru							
Ru							
Ru							
Ru							
Ru							
Ru							
Ru							
Ru							
Ru							

BRIDE

NAME OF BRIDE		VOL.	PAGE	NUMBER	DATE		
SURNAME	GIVEN NAME				MONTH	DAY	YEAR
Russell	Ada G.	4		10276	April	19	1911
Rush	Mamie	4		10442	"	20	"
Rutsch	Mathilda	4		10768	"	24	"
Rutz	Mary C	4		11082	"	27	"
Rullkoetter	Adolphine	4		11266	"	27	"
Russonick	Cohrie	4		12036	May	1	"
Rutden	Margaret	4		12080	"	8	"
Ruffolo	Matilda	4		12423	"	10	"
Rueklmann	Josephine	4		12860	"	15	"
Rudnick	Celia	4		12906	"	16	"
Russell	Josephine	4		13276	"	18	"
Ruby	Anna	4		13806	"	25	"
Rusko	Filomena	4		13998	"	25	"
Runza	Corrado	4		14062	"	25	"
Rufferters	Florence	4		14076	"	25	"
Rubin	Etta	4		14184	"	26	"
Ruefl	Mary L	4		14862	June	1	
Rubin	Gazella	4		15082	"	2	"
Ruberti	Smyrna	4		15304	"	3	"
Rutberg	Becky	4		15468	"	5	"
Rutte	Mary	4		15726	"	7	"
Rubin	Minnie	4		15856	"	8	
Rusk	Mary E	4		16020	"	9	
Ruttedge	Helen	4		16144	"	10	
Russell	Catherine	4		16206	"	10	"
Rumy	Beckie	4		16446	"	13	
Rugh	Helen	4		16594	"	14	"
Rubinstein	Beckie	4		17264	"	19	
Russo	Raffaela	4		17668	"	23	"
Ruggiero	Caterina	4		17718	"	23	"
Rubinstein	Beckie	4		18118	"	27	"
Ruppelf	Flora	4		18316	"	28	"
Rudnick	Mina	4		18752	July	3	"
Rubin	Anna	4		19418	"	12	"
Ruffin	Grace	4		19468	"	12	"
Runga	Gloria	4		19772	"	17	"
Ruggiero	Maria L	4		19780	"	17	"
Russell	Mary L	4		19810	"	17	"
Ru							
Ru							
Ru							
Ru							
Ru							
Ru							
Ru							
Ru							
Ru							
Ru							
Ru							
Ru							

R

APR

JUL

1911

2 PART YR

GROOM

NAME OF GROOM		VOL.	PAGE	NUMBER	DATE		
SURNAME	GIVEN NAME				MONTH	DAY	YEAR
Ru							
Ru							
Ru							
Ru							
Ru							
Ru							
Ru							
Ru							
Ru							
Ru							
Ru							
Ru							
Ru							
Ru							
Ru							
Ru							
Ru							
Ru							
Ru							
Ru							
Ru							
Ryan	Thomas E	4		10638	April	22	1911
Ryan	Thomas A	4		10866	"	24	"
Ryan	Thomas J	4		11206	"	28	"
Ryan	James J	4		11824	May	4	"
Rytina	Jan	4		11884	"	5	"
Ryder	William	4		11908	"	5	"
Rydarowicz	John	4		12048	"	6	"
Ryan	John	4		12954	"	15	"
Ryrak	Stanaz	4		15722	June	7	"
Ryrl	William	4		15726	"	7	"
Ryan	Frederick A	4		17318	"	20	"
Ryan	Edward J	4		18998	July	6	"
Ry							
Ry							
Ry							

BRIDE

NAME OF BRIDE		VOL.	PAGE	NUMBER	DATE		
SURNAME	GIVEN NAME				MONTH	DAY	YEAR
Ru							
Ru							
Ru							
Ru							
Ru							
Ru							
Ru							
Ru							
Ru							
Ru							
Ru							
Ru							
Ru							
Ru							
Ru							
Ru							
Ru							
Ru							
Ru							
Ru							
Ru							
Ru							
Ryan	Mary	4		10318	April	19	1911
Ryan	Mary V	4		10628	"	22	"
Ryan	Susan	4		12656	May	12	"
Ryan	Mary	4		12954	"	15	"
Ryan	Katie F	4		13444	"	20	"
Ryan	Margaret	4		14220	"	26	"
Ryan	Josie	4		14676	"	31	"
Ryan	Kitty	4		16560	June	14	"
Ryan	Mary A	4		16614	"	14	"
Ryan	Mary E	4		17960	"	26	"
Ryall	Gertrude C	4		18420	"	29	"
Ryan	Charlotte A	4		18596	July	1	"
Ryan	Anna G	4		18806	"	3	"
Ry							
Ry							

R

JUL
OCT

1911

2 PART YR

GROOM

NAME OF GROOM Surname	Given Name	Vol.	Page	Number	Date Month	Day	Year
Ralbosky	Ignac	5		20187	July	22	1911
Rapp	David	5		20316	"	24	"
Raffalowich	Louis	5		20375	"	25	"
Rasmussen	Rasmus	5		21723	Aug	10	"
Ratcleo	George	5		22127	"	14	"
Rabinowitz	Abe	5		22561	"	17	"
Rateliffe	George	5		22605	"	18	"
Raffetty	Michael	5		22783	"	21	"
Rabner	Harry	5		22833	"	21	"
Rasher	Pacal V	5		23737	"	30	"
Ragusa	Guiseppe	5		24503	Sept	7	"
Raymond	Abraham	5		24567	"	7	"
Raffo	Gianni	5		24821	"	11	"
Rawnberg	Rudolph	5		24955	"	11	"
Ragono	Nicola	5		25271	"	14	"
Raymond	Will	5		25585	"	16	"
Radigan	Thomas	5		25713	"	14	"
Raus	Giovanni	5		26115	"	23	"
Rai	Guiseppe	5		26351	"	26	"
Ramos	Adam	5		26513	"	28	"
Rudetzky	Andrew	5		26743	"	30	"
Razzetti	Davide	5		26843	Oct	2	"
Rallo	Nicolo	5		27553		9	"
Raimonde	Benedetto	5		27594		10	"
Radawec	Nicolas	5		28023	"	13	"
Rader	Samuel	5		28327	"	16	"
Radgik	Benjamin	5		28629	"	17	"
Ramantanis	William	5		28713	"	18	"
Randahl	Joar	5		28839	"	19	"
Raglin	Sam	5		28921	"	20	"
Rahmeyer	Johannes	5		29575	"	26	"
Ra							
Ra							
Ra							
Ra							
Ra							
Ra							
Ra							
Ra							
Ra							
Ra							
Ra							
Ra							
Ra							
Ra							
Ra							
Ra							
Ra							
Ra							
Ra							

75—97691

BRIDE

NAME OF BRIDE Surname	Given Name	Vol.	Page	Number	Date Month	Day	Year
Rappoli	Regina	5		20173	July	22	1911
Racinglia	Maria	5		20268	"	24	"
Rajkovich	Agnes	5		20543	"	27	"
Rainey	Elizabeth M	5		21131	Aug	2	"
Raynbird	Catherine M	5		21141	"	2	"
Ratzer	Rose	5		21205	"	3	"
Raab	Minnie	5		21469	"	7	"
Rompio	Teresa	5		21545	"	7	"
Rabinowitz	Jennie	5		21593	"	8	"
Raeloff	Julia	5		21809	"	11	"
Raly	Mary	5		22149	"	14	"
Rattner	Rose	5		22299	"	16	"
Rannie	Toby	5		22651	"	19	"
Radezko	Gattarina	5		22711	"	19	"
Ray	Mildred	5		23007	"	23	"
Razzan	Anna	5		23667	"	29	"
Rabinitz	Anna	5		23711	"	30	"
Ramberg	Hamie	5		24347	Sept	5	"
Radzweller	Josie	5		25125	"	13	"
Raimondi	Michela	5		25137	"	13	"
Radonevsky	Anna J	5		25509	"	18	"
Raschelle	Rosa	5		25559	"	18	"
Ragland	Lyja A	5		25601	"	18	"
Rabinowitz	Rebecca	5		26183	"	25	"
Raye	Caroline L &	5		26381	"	26	"
Rabys	Sofie A	5		26401	"	27	"
Rath	Daisy	5		26529	"	28	"
Rausa	Felicia	5		26889	Oct	2	"
Raduciner	Sarah	5		27159	"	4	"
Raynor	Mary O	5		27599	"	6	"
Raynor	Josephine	5		27703	"	9	"
Razzu	Angelina	5		27841	"	11	"
Raditch	Mary	5		27947	"	11	"
Rape	Anna	5		28449	"	14	"
Ragsdale	Alice M	5		28273	"	14	"
Rabinowitz	Sarah	5		28559	"	16	"
Raphael	Sadie	5		28675	"	18	"
Ratti	Carolina	5		28893	"	19	"
Rapa	Giovannina	5		29631	"	26	"
Rdgusa	Rosa	5		29789	"	28	"
Ra							
Ra							
Ra							
Ra							
Ra							
Ra							
Ra							
Ra							
Ra							

R

JUL
OCT

GROOM

NAME OF GROOM		VOL.	PAGE	NUMBER	DATE		
SURNAME	GIVEN NAME				MONTH	DAY	YEAR
Re	Francesco	5		20056	July	20	1911
Reiff	Charles G	5		20269	"	24	"
Reish	Harry	5		20381	"	25	"
Reisman	Elias	5		20463	"	26	"
Rembert	Andrew	5		20615	"	27	"
Reioberg	Jay	5		20765	"	29	"
Reddick	William	5		20935	"	31	"
Reilly	John J	5		21215	Aug	2	"
Requa	Bryant G	5		21513	"	7	"
Reipracht	Charles	5		21813	"	10	"
Reinlein	John	5		22011	"	12	"
Rensen	Edgar W	5		22317	"	16	"
Repejka	Peter	5		22513	"	17	"
Resnick	Hyman	5		22995	"	22	"
Reilly	Lawrence	5		23197	"	24	"
Reta	Vito	5		23559	"	28	"
Reilly	Michael	5		23801	"	31	"
Rendine	Vito	5		23925	"	31	"
Reiter	Stephen	5		23932	Sept	1	"
Reimer	John	5		24021	"	1	"
Reed	Theron G	5		24255	"	5	"
Reynolds	Harry G	5		24523	"	7	"
Relsberg	Sim	5		24669	"	8	"
Reilly	Charles	5		24691	"	8	"
Reidy	Edward	5		24765	"	18	"
Reilly	George J	5		25509	"	18	"
Reilly	Miles A	5		25589	"	18	"
Rendell	Herbert	5		25749	"	20	"
Reilly	Charles G	5		25759	"	20	"
Reaffanti	Alfredo	5		25887	"	21	"
Reilly	Michael	5		25967	"	22	"
Rezzagli	Bertolomeo	5		26129	"	23	"
Re	Guglielmo	5		27041	Oct	3	"
Reinitz	John	5		27585	"	9	"
Reuss	William	5		27883	"	11	"
Renand	Patrick J	5		28045	"	13	"
Retto	Camillo	5		28079	"	13	"
Reitweisner	Andrew A	5		28091	"	13	"
Rei	Sigmund	5		28175	"	14	"
Reifeld	Louis	5		28217	"	14	"
Reddan	Michael	5		28633	"	17	"
Reigte	William	5		28833	"	19	"
Reid	Richard J	5		28879	"	19	"
Reardon	John	5		28981	"	20	"
Reinhardt	Otto	5		29033	"	21	"
Reynolds	Edward J	5		29119	"	21	"
Reid	Paul	5		29205	"	23	"
Reil	Edward	5		29315	"	24	"
Resoler	Ross	5		29455	"	25	"

79 27931

BRIDE

NAME OF BRIDE		VOL.	PAGE	NUMBER	DATE		
SURNAME	GIVEN NAME				MONTH	DAY	YEAR
Reza	Angelina	5		20105	July	20	1911
Reynolds	Evelyn	5		20427	"	25	"
Reina	Maria	5		20561	"	27	"
Rembert	Lizzie	5		20615	"	27	"
Reynolds	Margaret A	5		20625	"	27	"
Redmond	Evelyn A	5		20917	"	31	"
Reuning	Margaret L	5		21177	Aug	1	"
Regini	Lucy	5		21227	"	3	"
Regan	Mary S	5		21311	"	4	"
Reilly	Catherine L	5		21325	"	4	"
Redlich	Anne	5		21441	"	5	"
Reilly	Mae A	5		21633	"	8	"
Reydell	Jessie	5		22103	"	14	"
Rehy	Jennie	5		22127	"	10	"
Renteria	Elvira	5		22217	"	12	"
Restivo	Antonina	5		22275	"	15	"
Reinhardt	Elizabeth L	5		22313	"	16	"
Reilly	Elizabeth L	5		22585	"	18	"
Reiner	Cecelia	5		22611	"	18	"
Redican	Margaret	5		22995	"	23	"
Reineck	Marion L	5		23383	"	26	"
Regan	Kathryn	5		23665	"	29	"
Relbuto	Mary	5		23731	"	30	"
Reyes	Marjorie	5		23789	"	30	"
Reisbein	Martha	5		24135	Sept	2	"
Regio	Maria	5		24201	"	5	"
Reilly	May A	5		24285	"	5	"
Reitel	Annie	5		24253	"	6	"
Read	Mary B	5		24397	"	6	"
Renz	Jennie M	5		24491	"	7	"
Reilly	Catherine J	5		24651	"	8	"
Reves	Irene	5		24731	"	8	"
Reardon	Anna S	5		25337	"	15	"
Reiffert	Caroline L	5		25651	"	19	"
Renno	Lyldia	5		25939	"	22	"
Rella	Cecelia	5		26065	"	23	"
Rezzagli	Rocenza	5		26129	"	23	"
Reichip	Anna	5		26181	"	25	"
Reonyker	Lydia	5		26241	"	25	"
Reafler	Clara G	5		26377	"	26	"
Reynolds	Ellen J	5		26633	"	28	"
Reilly	Elizabeth	5		26787	"	30	"
Rebec	Catherine	5		26907	Oct	2	"
Resorto	Casunta	5		27143	"	7	"
Reuse	Carrie A	5		27515	"	10	"
Reynolds	Gilligan	5		27681	"	11	"
Remke	Wilhelmina	5		27927	"	11	"
Reed	Naomi	5		28155	"	14	"
Reinhardt	Daisy W	5		28449	"	16	"

Continued next page

1911

2 PART YR

GROOM

NAME OF GROOM Surname	Given Name	Vol.	Page	Number	Date Month	Day	Year
Reinold	William A	5		29578	Oct	25	1911
Re							
Re							
Re							
Re							
Re							
Re							
Re							
Re							
Re							
Re							
Re							
Re							
Re							
Re							
Re							
Re							
Rhoades	Walter Lo	5		22079	Aug	17	1911
Rh							
Rh							
Rh							
Rh							
Riccio	Giovanni	5		20317	July	24	1911
Riedl	George	5		2127	Aug	2	"
Riccuito	Vincenzo	5		21455	"	5	"
Rigby	Arthur	5		21621	"	8	"
Rimpaner	John	5		21659	"	8	"
Rizzi	Ruggero	5		22662	"	19	"
Ritz	Frank	5		23465	"	26	"
Richner	Raphael L	5		23697	"	30	"
Rickitt	William	5		23905	"	31	"
Rieger	Bela R	5		23965	Sept	1	"
Riggio	Giuseppe	5		24077	"	5	"
Risch	John	5		25021	"	12	"
Ring	Jonathan	5		25401	"	16	"
Riley	Irving J	5		26299	"	25	"
Ri	Ralph C	5		26799	"	30	"

50—27681

BRIDE

NAME OF BRIDE Surname	Given Name	Vol.	Page	Number	Date Month	Day	Year
Reigman	Mary	5		28485	Oct	17	1911
Reilly	Elizabeth	5		28557	"	17	"
Rendally	Geraldine M	5		29041	"	21	"
Resnick	Fanny	5		29089	"	21	"
Reumschuessel	Edg	5		29505	"	25	"
Reeves	Julia A	5		29617	"	26	"
Redding	Francesca	5		29745	"	27	"
Reilly	Clara A	5		29831	"	28	"
Ru	Salvatrice	5		29967	"	30	"
Reichart	Louisa	5		29997	"	30	"
Re							
Re							
Re							
Re							
Re							
Re							
Re							
Re							
Re							
Re							
Rh							
Rh							
Rh							
Rh							
Rh							
Ricchy	Sophie	5		20089	July	20	1911
Rivella	Antonetta	5		20093	"	20	"
Ritchie	Elizabeth	5		20083	"	20	"
Rice	Blanche	5		20171	"	22	"
Rider	Elizabeth J	5		21053	Aug	1	"
Riordan	Peggie	5		21343	"	4	"
Richey	Gold J	5		21571	"	7	"
Ricciardi	Carmela	5		21803	"	10	"
Riley	Anna	5		21897	"	11	"
Rizzo	Mariannina	5		22069	"	14	"
Rice	Louise M	5		22191	"	14	"
Riordan	Mary	5		22209	"	15	"
Rivchun	Anna	5		22283	"	15	"
Ried	Theresa	5		22367	"	16	"
Rice	Lelena	5		23163	"	24	"

Continued next page

R

JUL
OCT

1911

2 PART YR

R

JUL

OCT

1911

2 PART YR

GROOM

Name of Groom: Surname	Given Name	Vol.	Page	Number	Date: Month	Day	Year
Rizzo	Gerado	5		26837	Sept	30	1911
Ritco	Antonio	5		27273	Oct	5	"
Risotto	Giovanni	5		27593	"	6	"
Rice	Edwin N	5		28155	"	14	"
Riccardo	Francesco	5		28579	"	17	"
Rizzotti	Stefano	5		28955	"	20	"
Rill	Edward	5		29125	"	23	"
Riabland	Joseph	5		29533	"	26	"
Richtmann	Leonhard	5		29569	"	26	"
Richter	Arthur	5		29935	"	30	"
Ri							
Ri							
Ri							
Ri							
Ri							
Ri							
Ri							
Ri							
Ri							
Ri							
Ri							
Ri							
Ri							
Ri							
Ri							
Ri							
Ri							
Ri							
Ri							
Ri							
Ri							
Ri							
Ri							
Ri							
Ri							
Ri							
Ri							
Ri							
Ri							
Ri							
Ri							
Ri							
Ri							
Ri							
Ri							
Ri							
Ri							
Ri							

BRIDE

Name of Bride: Surname	Given Name	Vol.	Page	Number	Date: Month	Day	Year
Ritz	Anna B	5		22263	Aug	25	1911
Ritschel	Caroline	5		22369	"	26	
Ripatransone	Michelina	5		23469	"	28	
Richardson	Margaret J	5		23767	"	30	"
Ringele	Hermine	5		24003	Sept	1	
Rittmeister	Sarah	5		24145	"	2	"
Riccardo	Lucia	5		24237	"	5	
Rice	Mae V	5		24557	"	7	"
Rispoli	Leopolda	5		24575	"	7	"
Riggio	Antonina	5		24917	"	11	"
Rice	Elizabeth	5		25347	"	15	"
Rieger	Carrie	5		25663	"	19	
Rice	Julia	5		25845	"	21	"
Riedmuller	Dena	5		26043	"	23	
Riely	Edna	5		26333	"	26	
Ritter	Rose	5		26369		26	"
Rix	Elizabeth	5		26469	"	27	"
Richards	Anna M	5		26599	"	28	"
Richman	Jennie E	5		26827	Oct	2	
Richardson	Mary E	5		27507	"	7	
Riedel	Rose	5		27911	"	11	
Riley	Catherine M	5		28051	"	13	
Rindner	Minnie	5		28771	"	19	
Rigacci	Celia	5		29051	"	21	
Rigney	Mary	5		29465	"	25	
Ri							
Ri							
Ri							
Ri							
Ri							
Ri							
Ri							
Ri							
Ri							
Ri							
Ri							
Ri							
Ri							
Ri							
Ri							
Ri							
Ri							
Ri							
Ri							
Ri							
Ri							
Ri							
Ri							

R

JUL
OCT

1911

2 PART YR

GROOM

NAME OF GROOM Surname	Given Name	Vol.	Page	Number	Date Month	Day	Year
Ronna	Francesco	5		20227	July	22	1911
Rosenthal	Benjamin	5		20340	"	24	"
Roof	Abraham	5		20367	"	25	"
Rodgers	Cornelius S	5		20437	"	25	"
Rothman	Leon	5		20467	"	25	"
Rogers	John	5		20479	"	26	"
Rotchford	Edmond	5		20577	"	27	"
Rosenberg	David	5		20587	"	27	"
Rogge	Rudolph L Jr	5		20665	"	27	"
Rosenberg	Joseph D	5		20859	"	31	"
Roos	Hector	5		20983	Aug	1	"
Ross	Guppy	5		20987	"	1	"
Rodrigues	Wellesley	5		21125	"	2	"
Ross	Maurice D	5		21137	"	2	"
Rosenstein	Meyer	5		21175	"	3	"
Roth	Rudolph	5		21205	"	3	"
Rodgers	Joseph L	5		21289	"	3	"
Rocco	Giangetto	5		21340	"	4	"
Roge	Joseph	5		21553	"	7	"
Roberts	William	5		21607	"	8	"
Rowan	Frank L	5		21699	"	9	"
Rosenberg	William O	5		21955	"	11	"
Rowe	Charles O	5		21943	"	11	"
Rosen	David	5		21997	"	12	"
Rogg	Hugh	5		22065	"	16	"
Rothstein	Joseph	5		22417	"	17	"
Rovinsky	Max	5		22687	"	19	"
Rowan	James	5		22797	"	21	"
Roddy	John	5		23019	"	23	"
Rosenberg	Abram	5		23037	"	23	"
Rosenberg	Louis	5		23043	"	23	"
Rongayne	John	5		23113	"	23	"
Rolland	John	5		23183	"	24	"
Rollnick	Jacob	5		23423	"	26	"
Rosenblatt	Louis	5		23585	"	28	"
Roler	John D	5		23707	"	30	"
Rodgers	John M	5		23815	"	31	"
Rollero	Alessandro	5		23903	"	31	"
Rogselli	Rudolph	5		24151	Sept	2	"
Robinson	Geo W	5		24157	"	4	"
Rosenup	Abraham	5		24217	"	5	"
Roggenkamp	Henry	5		24457	"	6	"
Rollenberg	Isreal	5		24553	"	7	"
Rountree	Frank	5		24787	"	9	"
Rowan	Michael	5		24887	"	11	"
Rozenblatt	Benjamin	5		24975	"	11	"
Rogers	Robert W	5		25157	"	14	"
Roman	Andrew	5		25231	"	14	"
Romano	Francesco	5		25275	"	14	"

BRIDE

NAME OF BRIDE Surname	Given Name	Vol.	Page	Number	Date Month	Day	Year
Rosenthal	Esther	5		20281	July	24	1911
Rosenbloom	Beckie	5		20475	"	26	"
Roxbury	Bessie	5		20526	"	26	"
Romano	Nicoletta	5		20591	"	27	"
Rosenquist	Ida	5		20721	"	28	"
Rosiello	Raphela	5		20849	"	31	"
Roth	Helen	5		20850	"	31	"
Rosenweig	Pauline	5		20887	"	31	"
Rovinsky	Bertie	5		21369	Aug	5	"
Rosen	Betty	5		21423	"	5	"
Round	Mary	5		21475	"	7	"
Rosen	Sarah	5		21499	"	7	"
Rogers	Adelaide E	5		21541	"	7	"
Roberts	Maude	5		21567	"	7	"
Rosenthal	Ida	5		21745	"	9	"
Roseboss	Julia	5		21807	"	10	"
Rosenzweig	Minnie	5		21881	"	10	"
Rosenzweig	Serena	5		21945	"	11	"
Rosenberg	Rose	5		21991	"	12	"
Rogg	Jennie	5		21997	"	12	"
Rosenberg	Danny	5		22050	"	12	"
Roche	Norah	5		22153	"	14	"
Roy	Ova	5		22285	"	15	"
Rotter	Victoria	5		22423	"	17	"
Rogg	Mary	5		22469	"	17	"
Roberts	Inez L	5		22643	"	19	"
Rosenfeldt	Pinnie	5		22763	"	21	"
Roberts	Angiucca	5		22945	"	22	"
Rottenberg	Kate	5		23023	"	23	"
Rozenquist	Anna	5		23075	"	23	"
Rosenfeld	Minnie	5		23133	"	24	"
Robinson	Garnet A	5		23173	"	24	"
Roll	Anna	5		24193	"	24	"
Rosenberg	Minnie S	5		23207	"	24	"
Rosen	Esther	5		23269	"	25	"
Romano	Agnesa	5		23495	"	28	"
Robinson	Helen K	5		23597	"	29	"
Ross	Annie	5		23657	"	29	"
Rosenthal	Belle	5		23813	"	31	"
Rosey	Celia	5		23927	"	31	"
Roth	Mildred	5		24373	Sept	6	"
Rockstroh	Melanie	5		24575	"	7	"
Rooney	Jennie	5		24633	"	7	"
Rock	Catherine	5		24727	"	8	"
Rosenfeld	Annie	5		24801	"	11	"
Roth	Mary M	5		24963	"	11	"
Robinson	Sarah J	5		24987	"	12	"
Rosenthal	Marion M	5		25113	"	13	"
Rosenbaum	Minnie J	5		25213	"	14	"

GROOM

NAME OF GROOM		VOL.	PAGE	NUMBER	DATE		
SURNAME	GIVEN NAME				MONTH	DAY	YEAR
Rosenfeld	Ogurd	5		25281	Sept	14	19 11
Rollins	Charles B	5		25539	"	18	"
Rockwell	William L	5		25619	"	19	"
Romanelli	Guiseppe	5		25621	"	19	"
Robroski	Dave	5		25629	"	19	"
Rothermel	John G	5		25723	"	20	"
Rosa	Joshua	5		25733	"	20	"
Romoff	Isaac	5		26027	"	23	"
Rocendblum	Charles	5		26071	"	23	"
Rothfelder	Alphonse	5		26209	"	25	"
Rogers	Benjamin M	5		26301	"	25	"
Rolphin	Benny	5		26339	"	26	"
Robins	Charles R	5		26371	"	26	"
Roesicke	William	5		26419	"	27	"
Romaine	Antonio	5		26539	"	28	"
Roben	Fred	5		27205	Oct	4	"
Rooney	James	5		27209	"	4	"
Rosso	Francesco	5		27281	"	5	"
Rosenmeyer	Albert J	5		27469	"	7	"
Rosner	David	5		27513	"	7	"
Roth	Max	5		27709	"	9	"
Robertson	William	5		27777	"	10	"
Rose	John J	5		27821	"	10	"
Rosenthal	Isidor	5		27879	"	11	"
Roth	Sam	5		28121	"	14	"
Rosenzweig	Mayno	5		28145	"	14	"
Rospante	Antonio	5		28189	"	14	"
Rodenberg	Max	5		28195	"	14	"
Rommelt	Damian	5		2827	"	16	"
Roselli	Pasquale	5		28417	"	16	"
Rockmill	Israel	5		28555	"	17	"
Rodman	Henry G	5		28699	"	18	"
Robilotto	Vincenzo	5		28871	"	19	"
Romeo	Guiseppe	5		28877	"	19	"
Robson	Gladstone	5		28883	"	19	"
Rossetta	Antonio	5		28905	"	19	"
Romatovski	Mosses	5		28959	"	20	"
Rinaire	Frederick R	5		28983	"	20	"
Rosenfeld	Sigmund	5		29007	"	21	"
Roberts	Albert L	5		29223	"	23	"
Rocaginaky	David B	5		29335	"	24	"
Rock	Max	5		29355	"	24	"
Romeo	Gaetano	5		29521	"	25	"
Ronney	Louis E	5		29619	"	26	"
Rosenberg	Louis	5		29647	"	26	"
Rosenthal	Mendel	5		29739	"	27	"
Roth	Harry	5		29765	"	27	"
Romano	Luigi	5		29945	"	30	"
Ro							

BRIDE

NAME OF BRIDE		VOL.	PAGE	NUMBER	DATE		
SURNAME	GIVEN NAME				MONTH	DAY	YEAR
Robinson	Annie E	5		25285	Sept	14	19 11
Rohm	Frances E	5		25315	"	15	"
Roth	Mollie	5		25387	"	16	"
Roy	Margaret M	5		25571	"	18	"
Rothman	Dodie	5		25575	"	18	"
Robraki	Julia	5		25679	"	19	"
Roemmelt	Annetta L	5		25709	"	20	"
Roth	Anna M	5		25743	"	20	"
Roberts	Lillian	5		25813	"	21	"
Rosenberg	Fannie	5		26019	"	23	"
Ronny	Molly	5		26167	"	25	"
Rosenberg	Sarah	5		26359	"	26	"
Rocco	Margherita	5		26543	"	28	"
Rosolio	Carmela	5		26567	"	28	"
Romer	Anna	5		26669	"	29	"
Rosenbloom	Ida	5		26819	"	30	"
Rosenbloom	Annie	5		27061	Oct	3	"
Rosenweig	Fanny	5		27061	"	3	"
Roberts	Kitty	5		27329	"	5	"
Rosenbluth	Hannah J	5		27349	"	5	"
Rosenwasa	Katie	5		27429	"	7	"
Rosenow	Marguerite	5		27653	"	9	"
Rooney	Margaret	5		27745	"	10	"
Rosa	Maria A	5		27763	"	10	"
Robins	Mamie	5		27809	"	10	"
Rogalin	Lillie E	5		27843	"	11	"
Roben	Annie	5		27857	"	11	"
Rosenfeld	Anna	5		28121	"	14	"
Rogers	Marietta	5		28361	"	16	"
Rosenberg	Anna R	5		28409	"	16	"
Robinson	Sarah	5		28561	"	17	"
Rozansky	Sarah	5		28585	"	17	"
Roberson	Adelaide	5		28593	"	17	"
Roswear	Margaret	5		28685	"	18	"
Rosenfeld	Julia	5		28861	"	19	"
Rose	Bessie	5		29067	"	21	"
Rohn	Rosa A	5		29081	"	21	"
Ross	Agnes	5		29233	"	23	"
Rosenbaum	Rose	5		29365	"	27	"
Rosenblatt	Minnie	5		29377	"	28	"
Romano	Carmela	5		29445	"	30	"
Rosenzweig	Bessie	5		29447	"	30	"
Ro							
Ro							
Ro							
Ro							
Ro							
Ro							
Ro							

Continued next page

R

JUL

OCT

1911

2 PART YR

R

JUL
OCT

1911

2 PART YR

GROOM

NAME OF GROOM		VOL.	PAGE	NUMBER	DATE		
SURNAME	GIVEN NAME				MONTH	DAY	YEAR
Ruhlmann	Hugo	5		20409	July	25	1911
Ruhy	Frederick	5		20448	"	25	"
Rulyn	Ged	5		20457	"	26	"
Ruland	Charles A	5		20523	"	26	"
Rubin	Abram	5		20565	"	27	"
Russo	Lavaeppe	5		20591	"	27	"
Russo	Ettore	5		20659	"	28	"
Rudgner	Gyman	5		20955	Aug	1	"
Ruben	Harry	5		21483	"	7	"
Rudin	Philip	5		21693	"	9	"
Russell	Junius	5		22171	"	14	"
Russo	Giovanni	5		22259	"	21	"
Rudolf	Ferdinand	5		23120	"	24	"
Russo	Vincenzo M	5		23481	"	28	"
Russell	Paul Dud B	5		23571	"	28	"
Ruzicker	Frank	5		24047	Sept	2	"
Rudy	Abram S	5		24275	"	5	"
Rudolph	George	5		25125	"	20	"
Ruttledge	Thomas A	5		25920	"	21	"
Rubino	Benjamin	5		25973	"	22	"
Ruz		5		26005	"	22	"
Runge	Geo J	5		27311	Oct	5	"
Rushin	Abram	5		27483	"	7	"
Ruscony	Daniel	5		27485	"	7	"
Rubinofsky	David	5		27559	"	9	"
Russo	Luigi	5		27707	"	12	"
Rutter	Albert	5		28019	"	13	"
Rushin	Sam	5		28465	"	16	"
Rubin	Abraham	5		28577	"	17	"
Ruzycki	Alexander	5		28755	"	18	"
Ruggiero	Canto	5		28947	"	20	"
Russo	Giuseppe	5		29959	"	30	"
Ru							
Ru							
Ru							
Ru							
Ru							
Ru							
Ru							
Ru							
Ru							
Ru							
Ru							
Ru							
Ru							
Ru							
Ru							
Ru							
Ru							
Ru							
Ru							
Ru							

BRIDE

NAME OF BRIDE		VOL.	PAGE	NUMBER	DATE		
SURNAME	GIVEN NAME				MONTH	DAY	YEAR
Russo	Maria G	5		20079	July	20	1911
Russo	Rumziata	5		21229	Aug	4	"
Ruszica	Salvatrice	5		21457	"	5	"
Rubin	Sarah	5		21767	"	9	"
Russo	Rosina	5		21855	"	9	"
Ruben	Malvine	5		21901	"	11	"
Ruskin	Lena	5		22093	"	14	"
Rubens	Grace V	5		22277	"	16	"
Ruskin	Ida	5		22561	"	18	"
Rush	Margaret	5		22685	"	19	"
Rudinofsky	Rebecca	5		22823	"	21	"
Rudolf	Francisca	5		23331	"	26	"
Rubenstein	Esther	5		23375	"	26	"
Rudynsky	Lena	5		23763	"	28	"
Ruffin	Ruth	5		23525	"	28	"
Rubachin	Rachel	5		24097	"	30	"
Russ	Jennie	5		24314	Sept	5	"
Russo	Vitina	5		25015	"	12	"
Ruffiesa	Vetta	5		25191	"	14	"
Rudd	Edith M	5		25399	"	14	"
Ruisi	Rosalia	5		26067	"	23	"
Russell	Margaret	5		26187	"	25	"
Ruffe	Elizabeth J	5		26263	"	26	"
Ruddy	Rose	5		27201	Oct	4	"
Ruess	Marie L	5		27195	"	4	"
Rudyk	Pauline	5		27807	"	10	"
Rubenstein	Jennie	5		27909	"	11	"
Rudin	Gay	5		28075	"	13	"
Ruggo	Yuciolama	5		29063	"	27	"
Rubert	Stella	5		29153	"	23	"
Ru							
Ru							
Ru							
Ru							
Ru							
Ru							
Ru							
Ru							
Ru							
Ru							
Ru							
Ru							
Ru							
Ru							
Ru							
Ru							
Ru							
Ru							
Ru							

GROOM

NAME OF GROOM		VOL.	PAGE	NUMBER	DATE		
SURNAME	GIVEN NAME				MONTH	DAY	YEAR
Ru							
Ru							
Ru							
Ru							
Ru							
Ru							
Ru							
Ru							
Ru							
Ru							
Ru							
Ru							
Ru							
Ru							
Ru							
Ru							
Ru							
Ru							
Ru							
Ru							
Ru							
Ryan	Cornelius M	5	20231	Aug	12	19	11
Ryer	Samuel L	5	23413	"	26	"	
Ryan	Arthur L	5	24835	Sept	11	"	
Ryff	Joseph	5	25277	"	14	"	
Ryan	Patrick	5	25845	"	21	"	
Ryan	John	5	26623	"	28	"	
Ryan	Thomas	5	27779	Oct	10	"	
Ryan	Jeremiah	5	29085	"	21	"	
Ryboyce	John J	5	29107	"	21	"	
Ryan	Frank	5	29253	"	23	"	
Ryrcky	Gregore	5	29995	"	30	"	
Ry							
Ry							
Ry							
Ry							

BRIDE

NAME OF BRIDE		VOL.	PAGE	NUMBER	DATE		
SURNAME	GIVEN NAME				MONTH	DAY	YEAR
Ru							
Ru							
Ru							
Ru							
Ru							
Ru							
Ru							
Ru							
Ru							
Ru							
Ru							
Ru							
Ru							
Ru							
Ru							
Ru							
Ru							
Ru							
Ru							
Ru							
Ru							
Ru							
Ryniak	Paulina	5	20631	July	27	19	11
Ryan	Agnes M/o	5	20943	"	31	"	
Ryan	Alice C	5	23088	Aug	23	"	
Ryan	Sarah	5	27779	Oct	10	"	
Ry							
Ry							
Ry							
Ry							
Ry							
Ry							
Ry							
Ry							
Ry							
Ry							
Ry							
Ry							

R

JUL
OCT

1911

2 PART YR

GROOM

BRIDE

R

JUL
OCT

1911

2 PART YR

NAME OF GROOM		VOL.	PAGE	NUMBER	DATE		
SURNAME	GIVEN NAME				MONTH	DAY	YEAR
Ray	George J	6		20200	July	22	1911
Razziano	Emanuele	6		20282	"	24	"
Raduce	Sabastiano	6		20620	"	27	"
Rapaport	Abe	6		21014	Aug	1	"
Rapoport	Nathan	6		21644	"	8	"
Rand	Paul	6		21824	"	10	"
Ruder	Abraham	6		22008	"	14	"
Ralpoara	Zaguri	6		22020	"	14	"
Rabb	Alexander	6		22052	"	12	"
Rappaport	Louis	6		22450	"	17	"
Rabinowitz	Ignezio	6		22588	"	18	"
Rachlen	Paul	6		22640	"	19	"
Randell	Chester A	6		22982	"	22	"
Rauchwarger	Louis	6		23220	"	26	"
Raffa	Vincenzo	6		23510	"	28	"
Rachlin	Abraham	6		23698	"	30	"
Razzak	Michael	6		25396	Sept	16	"
Raff	Denny	6		25682	"	19	"
Raley	Frederick G	6		25868	"	21	"
Ravitch	Abraham	6		25898	"	21	"
Rondazzo	Gaetano	6		26016	"	22	"
Rapp	Victor	6		26650	"	29	"
Raufschwerger	Max	6		26740	"	30	"
Rabsey	Stanley	6		26894	Oct	2	"
Radzoffoff	Ivan S M	6		27190	"	4	"
Rabe	William Jo	6		27514	"	7	"
Racz	Louis	6		28746	"	18	"
Ra	William J	6		28982	"	20	"
Rankin	Edwin M	6		29094	"	21	"
Rattner	Irving	6		29501	"	24	"
Rachter	Abraham	6		29522	"	25	"
Rainford	Chester G	6		29818	"	28	"
Raymond	Richard	6		29914	"	30	"
Ra							
Ra							
Ra							
Ra							
Ra							
Ra							
Ra							
Ra							
Ra							
Ra							
Ra							
Ra							
Ra							
Ra							
Ra							

NAME OF BRIDE		VOL.	PAGE	NUMBER	DATE		
SURNAME	GIVEN NAME				MONTH	DAY	YEAR
Ramuezhaite	Anny	6		20694	July	28	1911
Raynod	Katherine	6		20676	"	28	"
Raffa	Antonina	6		20852	"	31	"
Rakitzan	Mary	6		21084	Aug	2	"
Rampello	Rafaetta	6		21230	"	3	"
Ramirez	Ollie	6		21464	"	5	"
Ray	Katherine A	6		21622	"	8	"
Rango	Maria	6		22028	"	12	"
Rabinowitz	Leah	6		22296	"	16	"
Rachelsky	Bela	6		22634	"	18	"
Ramsey	May A	6		22804	"	21	"
Radigan	Mary	6		22952	"	22	"
Rabiner	Gitel	6		23084	"	23	"
Radican	Elizabeth	6		23230	"	24	"
Raciopfe	Caterina	6		23366	"	26	"
Razner	Rose	6		23642	"	29	"
Randolph	Elizabeth	6		22670	"	29	"
Rama	Emilia	6		24278	Sept	5	"
Raden	Lynne	6		24356	"	5	"
Rabo	Elizabeth	6		24620	"	7	"
Rapuzzi	Ersiglya	6		24756	"	9	"
Rozz	Elizabeth	6		25150	"	13	"
Ralph	Sybette A	6		25666	"	19	"
Ralph	Anna	6		26084	"	22	"
Rabinowitz	Kate	6		26104	"	23	"
Rao	Cretina	6		26120	"	24	"
Radley	Frances M	6		26242	"	25	"
Raly Jr	Jessie M	6		26350	"	26	"
Ra	Giuseppina	6		26390	"	26	"
Ranft	Barbara	6		26854	Oct	2	"
Ravida	Antonia	6		26888	"	2	"
Racek	Meri	6		27176	"	4	"
Rader	Margaret A	6		27340	"	5	"
Ray	Violet E	6		27488	"	7	"
Radch	Louise	6		27580	"	9	"
Ramieri	Adelaide	6		28744	"	18	"
Rappor	Beckie	6		29170	"	23	"
Raffer	Rogie	6		29182	"	23	"
Romagli	Antonietta	6		29258	"	24	"
Radziewicz	Frances	6		29454	"	25	"
Rafluzzi	Julia	6		29624	"	26	"
Rd							
Ra							
Ra							
Ra							
Ra							
Ra							
Ra							
Ra							

79—87881

GROOM

NAME OF GROOM		VOL.	PAGE	NUMBER	DATE		
SURNAME	GIVEN NAME				MONTH	DAY	YEAR
Rethwisch	William H	6		20028	July	20	1911
Rehfeld	Max	6		20074	"	20	"
Reisemann	Otto	6		20326	"	24	"
Rezzo	Nicola	6		20330	"	24	"
Ringewirtz	Moses	6		20672	"	28	"
Repetti	Louis	6		20698	"	28	"
Reiner	Isidor	6		20800	"	29	"
Reklis	Joseph	6		21340	Aug	4	"
Reich	Max	6		21380	"	5	"
Recogliano	Marco	6		21874	"	10	"
Reilly	Peter A	6		22302	"	16	"
Reichenbach	Harry H	6		22968	"	22	"
Reilly	Eugene J	6		23266	"	25	"
Reynolds	John J	6		23282	"	25	"
Requa	James W	6		23372	"	26	"
Renault	Pierre	6		23564	"	28	"
Rombert	Charles C	6		23646	"	28	"
Resp	George	6		23858	"	31	"
Refowich	Abraham	6		23922	"	31	"
Reichle	John H	6		24136	Sept	2	"
Raimond	Michel	6		24822	"	11	"
Rettinger	Martin	6		24972	"	11	"
Reid	Nelson H	6		25172	"	14	"
Reinecke	Richard	6		25316	"	15	"
Renda	Ingamonde	6		25408	"	16	"
Reich	Eugene	6		25474	"	18	"
Reilly	John J	6		25486	"	18	"
Royner	Richard	6		25916	"	21	"
Rentoroyal	John W	6		25926	"	21	"
Reiler	Henry	6		26044	"	22	"
Rompos	Pietro	6		26276	"	25	"
Reichman	Joseph H	6		26362	"	26	"
Restifo	Carmelo	6		26466	"	27	"
Recchinto	Pietro	6		26936	Oct	2	"
Reilly	Patrick F	6		27034	"	3	"
Reiley	Robert J	6		27522	"	7	"
Resnick	Max	6		27812	"	10	"
Rohrer	William V	6		27886	"	11	"
Rehmann	Otto	6		27970	"	11	"
Reimers	William	6		27976	"	11	"
Reese	James H	6		28094	"	13	"
Reale	Vincenzo	6		28138	"	14	"
Re[illegible]	Louis	6		28160	"	14	"
Reitman	Abraham	6		28174	"	14	"
Revene	Patrick J	6		28332	"	16	"
Renga	George	6		28520	"	18	"
Reamer	William D	6		28958	"	20	"
Repka	Wladyslaw	6		29010	"	24	"
Reynolds	Patrick	6		29206	"	23	"

78—61531

BRIDE

NAME OF BRIDE		VOL.	PAGE	NUMBER	DATE		
SURNAME	GIVEN NAME				MONTH	DAY	YEAR
Reen	Helen J	6		20226	July	22	1911
Rendina	Anna M	6		20650	"	27	"
Rezisnik	Julia	6		20874	"	31	"
Re[illegible]	Annie	6		21144	Aug	2	"
Reynolds	Mary	6		21550	"	7	"
Resner	Sondina	6		21646	"	8	"
Rettino	Rosaria	6		22074	"	12	"
Reilly	Josey A	6		22202	"	16	"
Rehberger	Pauline	6		22348	"	16	"
Reichert	Julia H	6		23676	"	29	"
Rempo	Mary	6		23944	"	31	"
Redding	Agnes G	6		24320	Sept	5	"
Redaid	Elisabeth	6		24446	"	5	"
Reis	Caroline M	6		24946	"	11	"
Ressler	Rosie	6		24998	"	12	"
Reis	Josephine	6		25012	"	13	"
Read	Elizabeth G	6		25044	"	12	"
Reynolds	Ada	6		25136	"	13	"
Relvee	Nancy	6		25462	"	16	"
Ready	Eleanor	6		25468	"	18	"
Reynolds	Nellie M	6		25712	"	20	"
Reiff	Josie	6		25744	"	20	"
Realbuto	Vincenza	6		26020	"	23	"
Rechick	Leah	6		26326	"	26	"
Reynolds	Nadie	6		26392	"	26	"
Redford	Anna M	6		26516	"	28	"
Restivo	Vincenza	6		26982	Oct	2	"
Re[illegible]	Minnie	6		27070	"	3	"
Renow	Marie H	6		27038	"	3	"
Reid	Helen B	6		27046	"	3	"
Reidy	Julia A	6		27104	"	3	"
Reynolds	Anna S	6		27110	"	3	"
Rehmwantz	Amelina	6		27212	"	4	"
Reilly	Eva	6		27298	"	5	"
Reiley	Frances	6		27714	"	10	"
Recupa	Matilda	6		28042	"	12	"
Reale	Luisa	6		28182	"	14	"
Redding	Mary E	6		28750	"	18	"
Reich	Susie	6		28968	"	20	"
Reich	Ida	6		29038	Oct	21	"
Rempe	May E	6		29306	"	24	"
Reber	Marie	6		29470	"	25	"
Regruto	Vittorina J	6		29682	"	28	"
Reilly	Serega	6		29900	"	28	"
Rechtwak	Louba	6		29918	"	30	"
Re							
Re							
Re							
Re							

Continued next page

R

JUL
OCT

1911

2 PART YR

GROOM

NAME OF GROOM		VOL.	PAGE	NUMBER	DATE		
SURNAME	GIVEN NAME				MONTH	DAY	YEAR
Reilly	James J	6		29258	Oct	23	1911
Reverzi	Anthony	6		29594	"	26	"
Reguito	Luigi	6		29822	"	28	"
Re							
Re							
Re							
Re							
Re							
Re							
Re							
Re							
Re							
Re							
Re							
Re							
Re							
Re							
Re							
Rh							
Rh							
Rh							
Rh							
Rh							
Riffon	Anthony G	6		20388	July	25	1911
Richardson	Bertha	6		20408	"	25	"
Ricker	Louis	6		20488	"	26	"
Riordan	Timothy	6		20580	"	27	"
Rinaldi	Charles	6		21196	Aug	2	"
Riccardo	Raffaele	6		21420	"	5	"
Ritner	Sara	6		21780	"	9	"
Risos	Antonio	6		22336	"	16	"
Ringel	Herman J	6		22866	"	21	"
Rinaldo	Nardo	6		22914	"	22	"
Richard	Edwin	6		22920	"	22	"
Riebe	Charles A	6		23000	"	22	"
Riganati	Domenico	6		23518	"	28	"
Richter	Henry W	6		23930	Sept	1	"
Ritter	John Jr	6		24946	"	11	"

80—37881

P

BRIDE

NAME OF BRIDE		VOL	PAGE	NUMBER	DATE		
SURNAME	GIVEN NAME				MONTH	DAY	YEAR
Re							
Re							
Re							
Re							
Re							
Re							
Re							
Re							
Re							
Re							
Re							
Re							
Re							
Re							
Re							
Re							
Re							
Re							
Re							
Rh							
Rh							
Rh							
Rh							
Rh							
Riordan	Helen M	6		20703	July	28	1911
Ringelman	Gertrude A	6		21118	Aug	2	"
Rinaldi	Blanche	6		21356	"	4	"
Rinando	Giovannia	6		21560	"	7	"
Ritchie	Sadie	6		21654	"	8	"
Ritzner	Anna	6		22602	"	18	"
Ribagich	Helen	6		22616	"	18	"
Rigel	Annie	6		22640	"	19	"
Rikert	Martha E	6		22648	"	19	"
Rice	Jennie L	6		22658	"	20	"
Ritzner	Kate	6		23086	"	23	"
Riley	Lily B	6		23552	"	28	"
Richardson	Corine	6		23784	"	30	"
Rimland	Annie	6		24144	Sept	2	"
Ricci	Maria G	6		24614	"	7	"

Continued next page

R

JUL
OCT

1911

2 PART YR

GROOM

R

JUL OCT

Name of Groom: Surname	Given Name	Vol.	Page	Number	Date: Month	Day	Year
Richards	James E	6		25362	Sept	15	1911
Ricketts	William L	6		25652	"	19	"
Ritter	Benjamin	6		26398	"	26	"
Richman	Henry	6		26422	"	27	"
Riposten	Meyer	6		27466	Oct	7	"
Riccottone	Pietro	6		27588	"	9	"
Ribicky	Anton	6		27848	"	11	"
Richichi	Orazio	6		27900	"	11	"
Rivington	Harly M	6		27978	"	11	"
Rizzo	Giuseppe	6		28112	"	12	"
Rinnie	John	6		28178	"	14	"
Ricy	Patrick	6		28448	"	16	"
Rickey	Alexander	6		28486	"	17	"
Ridder	Victor J	6		29342	"	24	"
Ring	Michael	6		29368	"	24	"
Riccardo	Andrea	6		29422	"	25	"
Richardson	John A	6		29830	"	28	"
Ricker	Albert N	6		29856	"	28	"
Rivoire	Giovanni	6		29988	"	30	"
Ri							
Ri							
Ri							
Ri							
Ri							
Ri							
Ri							
Ri							
Ri							
Ri							
Ri							
Ri							
Ri							
Ri							
Ri							
Ri							
Ri							
Ri							
Ri							
Ri							
Ri							
Ri							
Ri							
Ri							
Ri							
Ri							
Ri							
Ri							

BRIDE

1911

2 PART YR

Name of Bride: Surname	Given Name	Vol.	Page	Number	Date: Month	Day	Year
Riccia	Giovannina	6		24516	Sept	7	1911
Rizzo	Carmel	6		24646	"	7	"
Ricci	M Francesca	6		26142	"	22	"
Richter	Gertrude	6		26166	"	23	"
Rivers	Stella M	6		26710	"	20	"
Riconer	Janfine	6		27322	Oct	5	"
Riordan	Mollie	6		27568	"	9	"
Rich	Leona F	6		27690	"	9	"
Ritch	Cora E	6		28172	"	14	"
Riordan	Margaret	6		28310	"	16	"
Riddick	Ada B	6		29246	"	23	"
Ringelhorn	Gizella	6		29788	"	27	"
Ri							
Ri							
Ri							
Ri							
Ri							
Ri							
Ri							
Ri							
Ri							
Ri							
Ri							
Ri							
Ri							
Ri							
Ri							
Ri							
Ri							
Ri							
Ri							
Ri							
Ri							
Ri							
Ri							
Ri							
Ri							
Ri							
Ri							
Ri							
Ri							
Ri							
Ri							
Ri							
Ri							
Ri							
Ri							
Ri							

R

JUL
OCT

1911

2 PART YR

GROOM

NAME OF GROOM		VOL.	PAGE	NUMBER	DATE		
SURNAME	GIVEN NAME				MONTH	DAY	YEAR
Roeder	Jno. H.	6		20286	July	24	1911
Rooney	William O.	6		20536	"	26	"
Rouchby	Enrico	6		20608	"	27	"
Rogers	Nelson J.	6		20636	"	27	"
Rorigan	James A.	6		20660	"	28	"
Rothy	Louis	6		20722	"	29	"
Roth	David	6		20818	"	29	"
Roscillo	Gaspare	6		20880	"	31	"
Rose	William F.	6		20906	"	31	"
Rosenberg	Joseph J.	6		20946	"	31	"
Rosenstein	Henry	6		20972	Aug	1	"
Roth	Benjamin	6		20984	"	1	"
Rosen	Max	6		21112	"	2	"
Rosen	Max	6		21300	"	4	"
Roscelli	Ernesto	6		21396	"	5	"
Rothstein	Hyman	6		21398	"	5	"
Roth	Benjamin	6		21474	"	7	"
Rodetys	Costantino	6		21552	"	7	"
Roth	Jacob	6		21602	"	8	"
Roller	Jerome	6		21604	"	8	"
Rodgers	Patrick	6		21622	"	8	"
Rosenberger	John	6		21714	"	9	"
Rosenblum	Louis	6		21832	"	10	"
Rochpany	John	6		21972	"	14	"
Rosenberg	Charles	6		22014	"	15	"
Rozea	Alphonse	6		22110	"	16	"
Rohter	Frederick H.	6		22260	"	15	"
Rondy	Domenico	6		22292	"	16	"
Rosato	Frank	6		22430	"	17	"
Robertson	John M	6		22440	"	17	"
Rongano	Fedele	6		22710	"	19	"
Rothbard	Harry	6		22748	"	21	"
Rosenbaum	Irving	6		22776	"	21	"
Roffino	Giuseppe	6		22790	"	21	"
Rodenheim	Meyer	6		22812	"	21	"
Rosenbloom	Hellman	6		22824	"	21	"
Rosen	Hyman	6		22852	"	21	"
Rosenberg	Adrian	6		22908	"	22	"
Rohlicek	Ferdinand	6		23194	"	24	"
Romanelli	Nicolo	6		23200	"	24	"
Roth	Morris	6		23480	"	26	"
Rosenheim	Max	6		23474	"	28	"
Robinson	John	6		23488	"	28	"
Robingon	John J.	6		23580	"	28	"
Rosenberg	Solins	6		23660	"	29	"
Rooney	Joseph	6		23668	"	29	"
Rosen	Marie	6		23706	"	30	"
Rosicki	Stephan	6		24042	Sept	7	"
Ro[illegible]	Louis	6		24138	"	2	"

BRIDE

NAME OF BRIDE		VOL.	PAGE	NUMBER	DATE		
SURNAME	GIVEN NAME				MONTH	DAY	YEAR
Rolff	Lillian	6		20452	July	20	1911
Rothstein	Rosie	6		20292	"	24	"
Rothman	Annie	6		20374	"	24	"
Rooney	Agnes M	6		20386	"	25	"
Rose	Elizabeth	6		20482	"	26	"
Rosbury	Rosie M	6		20526	"	26	"
Roepken	Louise	6		20736	"	29	"
Rothman	Eva	6		20772	"	29	"
Rosaetti	Maria	6		20868	"	31	"
Rosecrans	Florence	6		21040	Aug	1	"
Rosenthal	Rosey	6		21324	"	4	"
Rosenberg	Sophie	6		21376	"	5	"
Rowe	Ella	6		21434	"	5	"
Rose	Veronica A.	6		21452	"	5	"
Rosenstein	Dorothy	6		21660	"	8	"
Rowland	Margaret J.	6		21662	"	8	"
Rosenthal	Florence	6		21710	"	9	"
Rogers	Eva	6		21730	"	9	"
Rotner	Fannie	6		21732	"	9	"
Romano	Impigghetta	6		21850	"	10	"
Roberts	Florence M.	6		22188	"	14	"
Rosefeld	Bela	6		22324	"	16	"
Roberts	Helen M.	6		22328	"	16	"
Roth	Sarah	6		22450	"	17	"
Rosenfield	Ema	6		22520	"	17	"
Roden	Theresa J.	6		22552	"	17	"
Rolfogel	Hattie	6		22686	"	19	"
Rossi	Filippa	6		22906	"	21	"
Rosenblatt	Ethel	6		22932	"	22	"
Rosario	Pasquale	6		23058	"	23	"
Romoglia	Michelina	6		23376	"	28	"
Roy	Harriet	6		23480	"	28	"
Rozentfal	Hannah	6		23554	"	28	"
Rosemblatt	Rose	6		23656	"	29	"
Roth	Tillie	6		23964	Sept	1	"
Rogofsky	Sarah	6		23980	"	1	"
Robbins	Jessie G.	6		24123	"	2	"
Root	Martha G.	6		24184	"	5	"
Roy	Mary	6		24268	"	5	"
Rolande	Elizabeth	6		24460	"	6	"
Rosof	Rose	6		24490	"	7	"
Rosenbaum	Daisy R.	6		24662	"	8	"
Rosen	Pauline	6		24666	"	8	"
Roudinone	Regina	6		24906	"	11	"
Rohaly	Maria	6		25040	"	12	"
Rogers	Mary A.	6		25156	"	14	"
Rosenberg	Rosie	6		25166	"	14	"
Robb	Cameria R.	6		25256	"	15	"
Rockenhausen	Mary A.	6		25406	"	16	"

GROOM

NAME OF GROOM		VOL.	PAGE	NUMBER	DATE		
SURNAME	GIVEN NAME				MONTH	DAY	YEAR
Rosenfeld	Jack	6		24168	Sept	5	1911
Rocydtig	Oswald	6		24280	"	6	"
Rothschild	Harry J.	6		24420	"	6	"
Roth	Alex J.	6		24448	"	6	"
Rooney	Frank G.	6		24478	"	6	"
Rosettstein	Adolph	6		24598	"	7	"
Rosenberg	Abraham	6		24612	"	7	"
Rosenberg	Nathan	6		24706	"	8	"
Robinson	William H	6		24732	"	8	"
Rotella	Guiseppe	6		24760	"	8	"
Roberts	Samuel	6		25068	"	12	"
Rothanan	Max	6		25082	"	13	"
Rogge	John L.	6		25158	"	14	"
Rochford	Joseph	6		25284	"	14	"
Rowntley	Frances B	6		25368	"	15	"
Robinson	Thomas	6		25506	"	18	"
Roberts	Albert H.	6		25514	"	18	"
Roaborg	Jacob	6		25570	"	18	"
Rovics	Albert J. A.	6		26644	"	19	"
Rooney	Ignaso	6		25656	"	19	"
Rochford	John J.	6		25694	"	19	"
Rodriguez	Juan M.	6		25716	"	20	"
Rogers	Morris	6		25720	"	20	"
Rotondo	Achille	6		25874	"	21	"
Rosenvasse	Joseph	6		25954	"	22	"
Rosenthal	Julius	6		26096	"	22	"
Rosen	Max	6		26032	"	23	"
Rosenstein	Fred	6		26140	"	23	"
Rogers	James G.	6		26382	"	26	"
Rostan	Pietro Jr.	6		26408	"	27	"
Rocco	Constantino	6		26496	"	27	"
Rosen	Jacob	6		26522	"	28	"
Rosenfeld	Felix	6		26532	"	28	"
Rogers	Harry	6		26548	"	28	"
Romaniello	Donato	6		26596	"	28	"
Rosengy	Eric	6		26602	"	28	"
Roeder	George C.	6		26692	"	29	"
Robinson	Forest	6		26814	"	30	"
Rossi	Guiseppe	6		26848	Oct	2	"
Rosenberg	David C.	6		26858	"	2	"
Roos	Herman	6		26872	"	2	"
Rochwarg	Hyman	6		26880	"	2	"
Rowe	Thomas H.	6		27104	"	3	"
Rourke	Frank J.	6		27198	"	5	"
Rottanberg	Isaac	6		27472	"	7	"
Rosenthal	Harry	6		27638	"	9	"
Robinson	Edwin H.	6		27826	"	10	"
Rosenzweig	Dave	6		27994	"	12	"
Roger	Peter	6		28010	"	13	"

BRIDE

NAME OF BRIDE		VOL.	PAGE	NUMBER	DATE		
SURNAME	GIVEN NAME				MONTH	DAY	YEAR
Romero	Florde M.	6		25730	Sept	20	1911
Rosenfeld	Ida	6		25736	"	20	"
Rongi	Agnes	6		25796	"	20	"
Rothstein	Anna	6		25880	"	21	"
Roche	Emma	6		26982	"	22	"
Rooney	Honor	6		25994	"	22	"
Rogner	Fanny	6		26066	"	23	"
Rosensky	Annie	6		26128	"	24	"
Rosenbaum	Yetta	6		26182	"	24	"
Rongi	Albina	6		26214	"	25	"
Roche	Mary A.	6		26268	"	25	"
Rosenfeld	Edna A.	6		26280	"	25	"
Rosso	Rosina	6		26340	"	26	"
Rosenblum	Mollie	6		26482	"	27	"
Rohor	Annie	6		26486	"	27	"
Rooneyais	Frida	6		26542	"	28	"
Roffmako	Leelia	6		26612	"	28	"
Rolf	Lina	6		26682	"	29	"
Rotenosky	Eugenia	6		26942	Oct	2	"
Rowler	Mary A.	6		26986	"	2	"
Rooney	Margaret	6		27040	"	3	"
Rosenbaipro	Julya	6		27102	"	3	"
Rosenthal	Cecelia	6		27188	"	4	"
Rosenthal	Rose	6		27238	"	5	"
Roesery	Emma B.	6		27436	"	7	"
Rosenfeld	Flora	6		27524	"	7	"
Rosenbaptein	Ida	6		27622	"	9	"
Rosenthal	Esther	6		27652	"	9	"
Rosenzweig	Ethel	6		27728	"	10	"
Robinson	Mary L.	6		27776	"	10	"
Rosenfeld	Beckie	6		27842	"	11	"
Rondky	Mary	6		27870	"	11	"
Rotberg	Sandy	6		27930	"	11	"
Roth	Minnie	6		28022	"	13	"
Rooner	Jane	6		28068	"	13	"
Roye	Sara	6		28080	"	13	"
Robinson	Arlene M.	6		28116	"	13	"
Rosenthal	Annie	6		28138	"	14	"
Rosenberg	Renee	6		28168	"	14	"
Romanoff	Maria L.	6		28234	"	14	"
Rosenberg	Lillian	6		28256	"	14	"
Roosberg	Ella	6		28302	"	16	"
Rosenthal	Bessie	6		28308	"	16	"
Rohrasen	Catherine A.	6		28416	"	17	"
Rowland	Margaret	6		28690	"	18	"
Rogers	Olive R.	6		28820	"	19	"
Rosenberg	Jinie	6		29126	"	23	"
Rosenne	Rose	6		29134	"	23	"
Rosen	Clara	6		29136	"	23	"

Continued next page

R

JUL

OCT

1911

2 PART YR

R JUL OCT 1911 2 PART YR

GROOM

NAME OF GROOM — SURNAME	GIVEN NAME	VOL.	PAGE	NUMBER	DATE — MONTH	DAY	YEAR
Rosenberg	Philip	6		28030	Oct	13	19
Rosowitch	Daniel	6		28088	"	13	"
Rosenthal	Joseph	6		28154	"	14	"
Rosenblatt	Frank	6		28304	"	16	"
Rothman	Joseph	6		28308	"	16	"
Roberts	Joseph H	6		28328	"	16	"
Ronchetti	Palimero	6		28344	"	16	"
Rogers	James	6		28408	"	16	"
Robinson	Fred H	6		28536	"	17	"
Roseland	Fred L	6		28832	"	19	"
Rosofsky	Joseph	6		29014	"	21	"
Rosenberg	Joseph	6		29148	"	21	"
Rountree	Joseph	6		29256	"	23	"
Rosenblum	Sam	6		29276	"	24	"
Ronner	John W	6		29338	"	24	"
Rothman	Louis	6		29406	"	25	"
Ross	James S	6		29568	"	26	"
Rosgaco	Giovanni	6		29624	"	26	"
Roth	Louis	6		29634	"	26	"
Romer	Francesco	6		29648	"	26	"
Root	Bennie	6		29790	"	28	"
Rooker	Morris	6		29842	"	28	"
Romano	Pietro	6		29970	"	30	"
Ro							
Ro							
Ro							
Ro							
Ro							
Ro							
Ro							
Ro							
Ro							
Ro							
Ro							
Ro							
Ro							
Ro							
Ro							
Ro							
Ro							
Ro							
Ro							
Ro							
Ro							
Ro							
Ro							
Ro							
Ro							
Ro							

BRIDE

NAME OF BRIDE — SURNAME	GIVEN NAME	VOL.	PAGE	NUMBER	DATE — MONTH	DAY	YEAR
Roe	Louise M	6		29208	Oct	23	191
Rosenbaum	Sarah	6		29272	"	24	"
Rosenberg	Rose	6		29278	"	24	"
Rozkowska	Stefania	6		29364	"	24	"
Roccanova	Nella	6		29[illegible]6	"	24	"
Rosenthal	Jennie D	6		29588	"	24	"
Rossi	Luisa	6		29540	"	26	"
Rocconova	Giuseppina	6		29580	"	26	"
Rowan	Mary	6		29598	"	26	"
Rozanes	Rebekka	6		29608	"	26	"
Rosenzweig	Sadie A	6		29752	"	27	
Rosenfeld	Ray	6		29768	"	27	
Rosenfeld	Jennie	6		29800	"	28	
Roberts	Aglae	6		29816	"	28	
Rosenstein	Rose V	6		29888	"	28	
Rosenfeld	Sadie	6		29926	"	30	
Rosenberg	Alice	6		29994	"	30	
Ro							
Ro							
Ro							
Ro							
Ro							
Ro							
Ro							
Ro							
Ro							
Ro							
Ro							
Ro							
Ro							
Ro							
Ro							
Ro							
Ro							
Ro							
Ro							
Ro							
Ro							
Ro							
Ro							
Ro							
Ro							
Ro							
Ro							
Ro							
Ro							
Ro							
Ro							
Ro							

R

JUL
OCT

1911

2 PART YR

GROOM

NAME OF GROOM		VOL.	PAGE	NUMBER	DATE		
SURNAME	GIVEN NAME				MONTH	DAY	YEAR
Rugeri	Santo	6		20026	July	20	1911
Russell	James	6		20472	"	26	"
Rusynyk	Michael	6		20504	"	26	"
Ruggiero	Vincenzo	6		20582	"	27	"
Rudolph	Arthur E	6		20710	"	28	"
Russo	Francesco	6		20734	"	29	"
Russo	Salvatore	6		20986	Aug	1	"
Rusgak	William	6		21236	"	4	"
Ruth	Bruno	6		21630	"	8	"
Russo	Vincenzo	6		22124	"	14	"
Rutland	Gertrude A	6		22232	"	15	"
Russo	Giovanni	6		22480	"	17	"
Russell	John E	6		22618	"	18	"
Ruseyckas	Andrew	6		22812	"	21	"
Rusgin	Louis	6		23956	Sept	1	"
Rubin	Max	6		24020	"	1	"
Rudych	Carl	6		24026	"	1	"
Ruchuff	Israel	6		24178	"	5	"
Rudoff	Ben	6		24382	"	6	"
Russo	Salvadoccare	6		24520	"	7	"
Ruch	Alfred	6		25054	"	12	"
Ruso	William	6		25060	"	12	"
Rubinstein	Samuel	6		25454	"	16	"
Rub	Christian	6		25532	"	18	"
Rudloff	Hermanz	6		25772	"	20	"
Ruel	Louis J Jr	6		25806	"	20	"
Russco	Giuseppe	6		25970	"	22	"
Ruhl	John	6		26170	"	25	"
Rubin	Harry	6		26748	"	30	"
Rubino	Giacomo	6		26864	Oct	2	"
Russo	Giuseppe	6		27562	"	9	"
Ru[illegible]ing	Charles J	6		28064	"	13	"
Rutherford	Alexander	6		28656	"	18	"
Rudledge	Gottlieb	6		28730	"	18	"
Rudnicki	Anthony	6		28838	"	19	"
Ruttey	John W	6		29166	"	23	"
Ruttle	Daniel L	6		29510	"	25	"
Ru							
Ru							
Ru							
Ru							
Ru							
Ru							
Ru							
Ru							
Ru							
Ru							
Ru							

BRIDE

NAME OF BRIDE		VOL.	PAGE	NUMBER	DATE		
SURNAME	GIVEN NAME				MONTH	DAY	YEAR
Ruge	Frieda	6		20626	July	27	1911
Ruppaner	Minnie	6		21066	Aug	2	"
Ruppera	Ellen A	6		21794	"	10	"
Rubin	Minnie	6		22072	"	14	"
Russo	Grazia	6		22124	"	14	"
Ruspo	Guiseppina	6		22714	"	19	"
Rubin	Malca	6		22946	"	22	"
Rudnitsky	Sofia	6		22956	"	22	"
Rupnates	Rose	6		23304	"	26	"
Rubin	Miriam	6		23750	"	30	"
Russo	Margherita	6		23912	"	31	"
Ruzzola	Vincenza	6		23918	"	31	"
Rubino	Guiseppina	6		24230	Sept	5	"
Ruther	Augusta	6		24600	"	7	"
Rusak	Mary	6		25278	"	14	"
Rupsey	Nellie M	6		25434	"	16	"
Rubinstein	Rose	6		25454	"	16	"
Rudd	Lily	6		25534	"	18	"
Ruso	Emma	6		26050	"	23	"
Rubin	Mary	6		26116	"	24	"
Ruppaky	Dena	6		26230	"	25	"
Rubin	Celia	6		26816	"	30	"
Rubino	Esther	6		26914	Oct	2	"
Russo	Maria	6		27172	"	4	"
Rubin	Clara	6		27184	"	4	"
Ruso	Mary	6		27210	"	4	"
Rubinfeld	Sophia	6		28120	"	14	"
Rudman	Ida	6		28124	"	14	"
Rusgenak	Mary A	6		28150	"	14	"
Rutter	Adela	6		28770	"	19	"
Rubenfeld	Ethel	6		28916	"	19	"
Ruppe	Katie	6		28934	"	19	"
Ru							
Ru							
Ru							
Ru							
Ru							
Ru							
Ru							
Ru							
Ru							
Ru							
Ru							
Ru							
Ru							
Ru							
Ru							

R

JUL
OCT

1911

2 PART YR

GROOM								BRIDE							
NAME OF GROOM		VOL.	PAGE	NUMBER	DATE			NAME OF BRIDE		VOL.	PAGE	NUMBER	DATE		
SURNAME	GIVEN NAME				MONTH	DAY	YEAR	SURNAME	GIVEN NAME				MONTH	DAY	YEAR
Ru								Ru							
Ru								Ru							
Ru								Ru							
Ru								Ru							
Ru								Ru							
Ru								Ru							
Ru								Ru							
Ru								Ru							
Ru								Ru							
Ru								Ru							
Ru								Ru							
Ru								Ru							
Ru								Ru							
Ru								Ru							
Ru								Ru							
Ru								Ru							
Ru								Ru							
Ru								Ru							
Ru								Ru							
Ru								Ru							
Ru								Ru							
Ru								Ru							
Ryan	Grant G	6		20076	July	20	1911	Ryan	Mary C	6		21152	Aug	2	1911
Ryan	Harry J	6		20758	"	29	"	Ryan	Madeline	6		21439	"	5	"
Ryan	Patrick J	6		15686	Sept	19	"	Ryn	Dorthe	6		21650	"	9	"
Ryan	John J	6		27312	Oct	5	"	Ryan	Hannah	6		22606	"	18	"
Ryan	George	6		28452	"	16	"	Ryan	Mary A	6		23190	"	24	"
Ryan	Thomas	6		28858	"	19	"	Ryder	Florence C	6		24912	Sept	11	"
Ry								Ryan	Mary K	6		25048	"	12	"
Ry								Ryan	Mary	6		25094	"	13	"
Ry								Rymeiwicz	Frankes	6		25840	"	20	"
Ry								Ryan	May M	6		29680	Oct	26	"
Ry								Ry							
Ry								Ry							
Ry								Ry							
Ry								Ry							
Ry								Ry							

GROOM

R

OCT

DEC

Surname	Given Name	Vol.	Page	Number	Month	Day	Year
Ranallo	Giovanni	7		30967	Nov	8	1911
Raphael	Harry	7		31443	"	13	"
Raffkin	Henry	7		31999	"	17	
Rabinovich	David	7		32117	"	18	"
Rabinowich	Morris	7		32719	"	24	"
Rapuzzi	Giorgio	7		32861	"	25	"
Raymond	Albert A	7		33385	"	29	"
Rascher	Harry	7		33659	Dec	4	
Rapf	Harry	7		34035	"	[illegible]	
Randolph	Henry	7		34049	"	7	
Radens	Morris	7		34337	"	9	"
Radish	Gottel	7		34387	"	11	"
Rauch	Sam	7		34541	"	12	"
Ragazzi	Luigi	7		34823	"	14	"
Rapp	Joseph	7		34929	"	15	"
Rand	David C	7		35271	"	19	"
Raimondo	Giuseppe	7		35491	"	20	
Ramsey	Samuel W	7		35643	"	21	"
Rabkin	Nathan	7		35723	"	22	"
Raby	Robert C	7		36033	"	26	"
Ra							
Ra							
Ra							
Ra							
Ra							
Ra							
Ra							
Ra							
Ra							
Ra							
Ra							
Ra							
Ra							
Ra							
Ra							
Ra							
Ra							
Ra							
Ra							
Ra							
Ra							
Ra							
Ra							
Ra							
Ra							
Ra							
Ra							
Ra							
Ra							

79—27831

BRIDE

1911

Surname	Given Name	Vol.	Page	Number	Month	Day	Year
Rae	Elizabeth A	7		30125	Oct	31	1911
Ravitz	Minnie	7		30161	"	31	"
Radelfinger	Anna	7		30205	Nov	1	"
Racaniello	Maria G	7		30359	"	2	"
Racek	Rose M	7		30495	"	3	"
Radin	Mary	7		30681	"	6	"
Razza	Marianna	7		30683	"	6	"
Ra[illegible]	Albina	7		30717	"	6	"
Rabinowitz	Martha	7		30841	"	8	"
Rasufo	Teresa	7		31081	"	9	"
Rankin	Florence E	7		31277	"	11	"
Ruitano	Rosina	7		31409	"	13	"
Raia	Antonina	7		31455	"	13	"
Raw	Carrie	7		32139	"	20	"
Rabinowitz	Rose	7		32223	"	20	"
Rasp	Elise	7		32441	"	22	"
Raimo	Cleopatra	7		32901	"	25	"
Raique	Tina	7		33103	"	28	"
Rafferty	Briget C	7		33105	"	28	"
Rabstein	Mollie	7		33287	"	29	"
Rapp	Edith M	7		33305	"	29	"
Rabinowitz	Minnie	7		33663	Dec	4	"
Ratner	Rosie	7		34183	"	8	"
Randazzo	Paola	7		34421	"	11	"
Rachlin	Ida	7		34581	"	12	"
Randolph	Ada E	7		34707	"	13	"
Radow	Ida	7		34993	"	16	"
Rae	Margaret	7		35791	"	23	"
Raphael	Etta	7		36005	"	26	"
Rahm	Kate	7		36217	"	27	"
Ra							
Ra							
Ra							
Ra							
Ra							
Ra							
Ra							
Ra							
Ra							
Ra							
Ra							
Ra							
Ra							
Ra							
Ra							
Ra							
Ra							
Ra							
Ra							

2 PART YR

R

OCT

DEC

1911

2 PART YR

GROOM

NAME OF GROOM		VOL.	PAGE	NUMBER	DATE		
SURNAME	GIVEN NAME				MONTH	DAY	YEAR
Resnikoff	Alex	7		30850	Oct	31	1911
Renna	Michelo	7		30107	"	31	"
Reid	Alexander	7		30431	Nov	3	"
Reutter	Harold A	7		30907	"	8	"
Reynolds	Patrick J	7		30991	"	8	"
Redling	Peter	7		31625	"	9	"
Ronta	Vincenzo	7		31319	"	11	"
Rees	Bernald	7		31581	"	14	"
Reed	Henry J	7		31655	"	14	"
Reese	Edgar	7		31895	"	16	"
Reiff	Jakob	7		32029	"	18	"
Regan	Joseph	7		32101	"	18	"
Rosoli	Luigi	7		32245	"	20	"
Reardon	William J	7		32265	"	20	"
Reilly	John	7		32271	"	20	"
Reid	David W	7		32483	"	22	"
Reviter	Peter	7		32665	Dec	14	"
Redding	Frank W	7		33819	"	5	"
Reisgod	Nathan	7		34011	"	6	"
Reshoteiner	Joseph	7		34085	"	7	"
Reardon	John W	7		34167	"	8	"
Resnick	Barnett	7		34243	"	9	"
Reno	Guiseppe	7		35167	"	18	"
Regaf	David	7		35415	"	20	"
Reilly	James J	7		35451	"	20	"
Reil	Edward J	7		35483	"	20	"
Rentop	Dogtas G	7		35547	"	21	"
Reinhardt	Robert	7		36057	"	26	"
Retzer	William M	7		36147	"	27	"
Reilly	Patrick	7		36326	"	28	"
Reynolds	Lee M	7		36489	"	29	"
Re							
Re							
Re							
Re							
Re							
Re							
Re							
Re							
Re							
Re							
Re							
Re							
Re							
Re							
Re							
Re							
Re							
Re							
Re							
Re							
Re							
Re							

79 27631

BRIDE

NAME OF BRIDE		VOL.	PAGE	NUMBER	DATE		
SURNAME	GIVEN NAME				MONTH	DAY	YEAR
Reiter	Molly	7		30293	Nov	2	1911
Renan	Anna	7		30627			
Reiner	Mary	7		30713	"	6	
Reynolds	Margaret	7		30831	"	6	"
Reilly	Katherine M	7		30979	"	8	"
Reisz	Freda	7		31079	"	9	"
Reno	Mary M	7		31207	"	10	"
Rein	Ada	7		31289	"	10	"
Reagan	Susan	7		31571	"	14	"
Reese	Lucy	7		31599	"	14	"
Redan	Susan	7		31721	"	15	"
Recca	Guiseppina	7		31819	"	16	"
Rederstorff	Amelia	7		32111	"	18	"
Reis	Fannie	7		32321	"	21	"
Reich	Lena	7		32345	"	21	"
Reich	Lupe A	7		32403	"	21	"
Reiter	Helen	7		32489	"	22	"
Rennie	Janet	7		32673	"	23	"
Reymann	Libbie M	7		32685	"	24	"
Reynolds	Catherine E	7		32729	"	24	"
Renaud	Mathilde	7		32847	"	27	"
Reilly	Mary	7		33069	"	27	"
Reilly	Ellen	7		33189	"	28	
Renz	Jeannette M	7		34479	Dec	7	"
Reid	Anne	7		34429	"	8	"
Reed	Anna	7		34501	"	9	"
Rezek	Caroline	7		34673	"	11	"
Reilly	Catherine	7		34741	"	11	"
Repsly	Mollie	7		34545	"	12	"
Reshelbaum	Eva	7		35379	"	19	"
Reipe	Decke	7		35581	"	19	"
Reardon	Mary A	7		35809	"	23	"
Reinhart	Agnes	7		35905	"	26	"
Recca	Rosaina	7		36305	"	28	"
Reilly	Anna G	7		36381	"	28	"
Reard	Mollie A	7		36561	"	30	"
Re							
Re							
Re							
Re							
Re							
Re							
Re							
Re							
Re							
Re							
Re							
Re							
Re							

Continued next page

R

OCT

DEC

1911

2 PART YR

GROOM

NAME OF GROOM Surname	Given Name	Vol.	Page	Number	Date Month	Day	Year
Re							
Re							
Re							
Re							
Re							
Re							
Re							
Re							
Re							
Re							
Re							
Re							
Re							
Re							
Re							
Re							
Re							
Re							
Re							
Re							
Re							
Rheiner	Harry S Jr	7		30821	Nov	6	1911
Rhoads	Alexander D	7		32729	"	24	"
Rhoad	Irwin B	7		36243	Dec	27	"
Rh							
Rh							
Rialland	Joseph	7		30177	Nov	1	1911
Rieger	George	7		30285	Nov	2	"
Rilbovey	Markel L	7		30719	"	6	"
Riccardi	Domenico	7		31001	"	9	"
Rigrod	Lyman	7		31183	"	10	"
Riggins	James L	7		31359	"	11	"
Rielly	Felician	7		31805	"	16	"
Richter	Siegmund	7		31837	"	16	"
Rigney	William J	7		31869	"	16	"
Ri[illegible]	Patrick	7		31887	"	16	"
Riverman	Harry	7		31939	"	17	"
Riggio	Ettore G	7		32405	"	21	"
Ridglick	Benjamin	7		32517	"	22	"
Rietzmann	Jos A	7		32677	"	23	"
Rich	Louis	7		32817	"	25	"

80—37581

BRIDE

NAME OF BRIDE Surname	Given Name	Vol.	Page	Number	Date Month	Day	Year
Re							
Re							
Re							
Re							
Re							
Re							
Re							
Re							
Re							
Re							
Re							
Re							
Re							
Re							
Re							
Re							
Re							
Re							
Re							
Re							
Rheinfrank	Mary L	7		30045	Oct	30	1911
Rh							
Rh							
Rh							
Rh							
Riepe	Mary	7		30189	Nov	1	1911
Riley	Alice L	7		30469	"	2	"
Riggio	Angelina	7		30865	"	8	"
Richardson	Bianca	7		30941	"	9	"
Ricardo	Grace	7		31095	"	9	"
Richards	Allene B	7		31105	"	9	"
Ritarida	Arista	7		31491	"	11	"
Riordan	Teresa D	7		31573	"	14	"
Richter	Emilie	7		31711	"	15	"
Ritter	Emma	7		31855	"	16	"
Riggs	Maria	7		31867	"	16	"
Rich	Anna G	7		32003	"	17	"
Riggio	Antonina Mrs	7		32405	"	21	"
Rinaelli	Angela	7		32895	"	25	"
Richman	Bertha	7		32933	"	27	"

Continued next page

R

OCT
DEC

1911

2 PART YR

GROOM

Surname	Given Name	Vol.	Page	Number	Month	Day	Year
Rich	Everett	7		33499	Dec.	2	1911
Rifkind	Louis	7		33629	"	2	"
Rich	Edward D	7		33897	"	5	"
Rinaldo	Donato	7		34411	"	7	"
Ringel	Elias D	7		34741	"	13	"
Rivet	Charles	7		34963	"	15	"
Rich	Charles M	7		35191	"	18	"
Rifkin	Benjamin	7		35219	"	18	"
Rizzo	Gaetano	7		35259	"	18	"
Richardson	Herbert M	7		35263	"	18	"
Richman	Sam	7		35323	"	19	"
Rickenbacher	Leonhard	7		35905	"	26	"
Ri							
Ri							
Ri							
Ri							
Ri							
Ri							
Ri							
Ri							
Ri							
Ri							
Ri							
Ri							
Ri							
Ri							
Ri							
Ri							
Ri							
Ri							
Ri							
Ri							
Ri							
Ri							
Ri							
Ri							
Ri							
Ri							
Ri							
Ri							
Ri							
Ri							
Ri							
Ri							

BRIDE

Surname	Given Name	Vol.	Page	Number	Month	Day	Year
Richardson	Flora J	7		33035	Nov.	27	1911
Riegler	Caroline M	7		33091	"	29	
Riviere	Ethyl M	7		33231	"	28	"
Ritoe	Ida	7		33501	Dec.	1	
Riordan	Florence C	7		33949		6	"
Rinaldi	Anna M	7		34177	"	8	"
Ridker	Rose	7		34557	"	12	"
Ritchie	Isabelle R	7		34987	"	16	"
Rickes	Elizabeth B	7		35215	"	18	"
Riggin	Helen J	7		35409	"	19	"
Rifler	Marie	7		36293	"	28	"
Riewner	Minnie	7		36497	"	29	"
Ri							
Ri							
Ri							
Ri							
Ri							
Ri							
Ri							
Ri							
Ri							
Ri							
Ri							
Ri							
Ri							
Ri							
Ri							
Ri							
Ri							
Ri							
Ri							
Ri							
Ri							
Ri							
Ri							
Ri							
Ri							
Ri							
Ri							
Ri							
Ri							
Ri							
Ri							
Ri							

GROOM

NAME OF GROOM		VOL.	PAGE	NUMBER	DATE		
SURNAME	GIVEN NAME				MONTH	DAY	YEAR
Roth	Joseph	7		30317	Nov	2	1911
Ronner	Samuel	7		30333	"	2	"
Rogers	John J	7		30481	"	3	"
Robinson	Bonna	7		30489	"	3	"
Rosazzo	Guiseppe	7		30541	"	4	"
Rogall	Hubert	7		30779	"	6	"
Rosenberg	Benjamin	7		30959	"	8	"
Rosenberg	Joseph	7		30963	"	8	"
Rosenberg	Philip	7		31193	"	10	"
Royster	Archie	7		31343	"	11	"
Rosenblum	Bonna	7		31375	"	11	"
Romano	Giorgio	7		31455	"	13	"
Rosenthal	Murray Lo	7		31597	"	14	"
Rothschild	Ferdinand	7		31735	"	15	"
Roth	Jerome	7		31743	"	15	"
Rosen	Max	7		31925	"	16	"
Rogers	Peter J	7		31941	"	17	"
Rosenberg	George	7		32005	"	17	"
Rowan	Anthony	7		32019	"	17	"
Rosenthal	David	7		32045	"	18	"
Rosenthal	Herman	7		32083	"	18	"
Romerofsky	Alex	7		32297	"	21	"
Root	Solomon	7		32377	"	21	"
Ronner	Charles J	7		32461	"	21	"
Rossi	John	7		32449	"	22	"
Roth	William G	7		32711	"	24	"
Rosenfelder	Georg	7		32769	"	24	"
Rocco	Carlo	7		32819	"	25	"
Rosen	Sam	7		32821	"	25	"
Rosenthal	Sam	7		33145	"	29	"
Rosenberg	Abraham	7		33343	"	29	"
Rosenberg	Samuel	7		33361	"	29	"
Rosen	Lewis	7		33445	Dec	1	"
Rossi	Andrea	7		33625	"	2	"
Rolnick	Morris	7		33627	"	2	"
Ross	Max	7		33653	"	4	"
Rose	Bonna	7		33747	"	4	"
Rodriguez	Jose J G	7		33821	"	5	"
Rothberg	Joseph	7		33829	"	5	"
Rosenthal	Selig	7		33879	"	5	"
Rothstein	Max	7		33991	"	6	"
Rossi	Carlo	7		34007	"	6	"
Rotondo	Donato	7		34071	"	7	"
Rosenthal	Syed	7		34165	"	7	"
Robinson	Thomas Lo	7		34381	"	11	"
Rosenblatt	Moritz	7		34483	"	11	"
Rothenberg	Herman	7		34641	"	12	"
Rosenberg	Morris	7		34665	"	13	"
Rosenblatt	Benjamin	7		34673	"	13	"

BRIDE

NAME OF BRIDE		VOL.	PAGE	NUMBER	DATE		
SURNAME	GIVEN NAME				MONTH	DAY	YEAR
Rosenblum	Rose	7		30023	Oct	30	1911
Rosenberg	Anna	7		30099	"	31	"
Rosen	Dora	7		30129	"	31	"
Rosenaweig	Ida	7		30263	Nov	2	"
Rozen	Jackie	7		30569	"	4	"
Roth	Clara	7		30633	"	4	"
Rotman	Fannie	7		30729	"	6	"
Rossy	Marcella	7		30803	"	6	"
Rodkind	Rachel	7		30807	"	6	"
Rosen	Ida	7		30869	"	8	"
Rozek	Anna	7		30903	"	8	"
Rolland	Irene	7		30925	"	8	"
Rosenberg	Sarah	7		30995	"	8	"
Rojak	Anne	7		31165	"	9	"
Rosenbaum	Hannah	7		31327	"	11	"
Rosen	Bella	7		31435	"	13	"
Rosentreter	Lillian	7		31587	"	14	"
Rothman	Clara	7		31689	"	15	"
Rothberg	Edith	7		31875	"	16	"
Rooney	Margaret	7		31995	"	17	"
Rogers	Anna B	7		32009	"	17	"
Rosenberg	Dena	7		32055	"	18	"
Rodriguez	Marie	7		32119	"	18	"
Rosenblatt	Nettie	7		32251	"	20	"
Rossi	Maria	7		32417	"	21	"
Rooney	Maggaret	7		32531	"	22	"
Rosenblatt	Celia	7		32559	"	23	"
Rothberg	Mary	7		32633	"	23	"
Rosenfeld	Lillian	7		32803	"	25	"
Roger	Susana	7		32817	"	25	"
Robinson	Martha J	7		32881	"	25	"
Rohrssen	Anna L	7		32945	"	27	"
Rolf	Louise M	7		32969	"	27	"
Rodd	Anna	7		33055	"	27	"
Roche	Frances A	7		33211	"	28	"
Rothenberg	Mary	7		33307	"	29	"
Rosenau	Florence	7		33339	"	29	"
Rovira	Grace A	7		33561	Dec	2	"
Rosenblatt	Fanny	7		33685	"	4	"
Roth	Alice M	7		33849	"	5	"
Roth	Bertha	7		33961	"	6	"
Rosenfeld	Anna	7		34087	"	7	"
Rosen	Jennie	7		34169	"	7	"
Rosenblum	Sarah	7		34373	"	8	"
Rozenblum	Sophie	7		34549	"	9	"
Roher	Jennie	7		34867	"	11	"
Rosenblum	Jennie	7		34999	"	13	"
Rosenbluth	Jennie	7		35163	"	14	"
Ro[illegible]	Agnes	7		34807	"	14	"

R

OCT

DEC

1911

2 PART YR

R

OCT
DEC

GROOM

Name of Groom: Surname	Given Name	Vol.	Page	Number	Date: Month	Day	Year
Romano	Calogero	7		34781	Dec	14	1911
Rogers	Albert A	7		34873	"	14	"
Rothman	Charles	7		34909	"	15	"
Rosenzweig	Morris	7		35011	"	16	"
Rosenkranz	Abraham	7		35081	"	16	"
Robinson	Jacob	7		35277	"	1[illegible]	"
Rogers	David	7		35395	"	20	"
Rothe	Henry	7		35607	"	21	"
Rocco	Michele	7		35629	"	21	"
Rosenberg	Louis	7		35653	"	22	"
Rothang	Joseph	7		35901	"	23	"
Rosenzweig	Morris	7		35925	"	26	"
Rosenthal	Jacob	7		35981	"	26	"
Rossback	John C	7		36101	"	26	"
Rosenberg	Max	7		36175	"	27	"
Rosenbaum	Monte L	7		36199	"	27	"
Rosen	Jacob	7		36303	"	28	"
Rocco	Ernesto	7		36349	"	28	"
Romeo	Filippo	7		36356	"	28	"
Roberts	Charles G L	7		36379	"	28	"
Rourke	Robert G	7		36557	Dec	30	"
Ro							
Ro							
Ro							
Ro							
Ro							
Ro							
Ro							
Ro							
Ro							
Ro							
Ro							
Ro							
Ro							
Ro							
Ro							
Ro							
Ro							
Ro							
Ro							
Ro							
Ro							
Ro							
Ro							
Ro							
Ro							
Ro							
Ro							
Ro							

BRIDE

Name of Bride: Surname	Given Name	Vol.	Page	Number	Date: Month	Day	Year
Rosenthal	Mollie	7		34931	Dec	15	1911
Rogoff	Sophie	7		35071	"	16	"
Rose	Frances	7		35319	"	19	"
Romaneis	Angela	7		35337	"	19	"
Roscoe	Ida L	7		35595	"	21	"
Rode	Minnie	7		35601	"	21	"
Roth	Mollie	7		35625	"	21	"
Roffman	Fannie	7		35701	"	22	"
Robinson	Elizabeth D	7		36051	"	26	"
Robinson	Amy	7		36083	"	26	"
Rothstein	Sophie	7		36127	"	27	"
Roemer	Lena	7		36175	"	27	"
Rogoff	Mollie	7		36219	"	27	"
Rooney	Mary	7		36279	"	28	"
Rosset	Sadie	7		36303	"	28	"
Rosenthal	Lizzie	7		36459	"	29	"
Rourke	Margaret M	7		36465	"	29	"
Rosengren	Agnes U	7		36483	"	29	"
Ro							
Ro							
Ro							
Ro							
Ro							
Ro							
Ro							
Ro							
Ro							
Ro							
Ro							
Ro							
Ro							
Ro							
Ro							
Ro							
Ro							
Ro							
Ro							
Ro							
Ro							
Ro							
Ro							
Ro							
Ro							
Ro							
Ro							
Ro							
Ro							
Ro							
Ro							

Continued next page

1911

2 PART YR

R

OCT

DEC

1911

2 PART YR

GROOM

NAME OF GROOM — SURNAME	GIVEN NAME	VOL.	PAGE	NUMBER	DATE — MONTH	DAY	YEAR
Rubenstein	Eli	7		30423	Nov.	2	1911
Rubin	Sol	7		30785	"	6	"
Russo	Filippo	7		30957	"	8	"
Russo	Francesco	7		31003	"	9	"
Rubinstein	Sochor	7		31435	"	13	"
Russo	Federico	7		31491	"	13	"
Rubinstein	Nathan	7		31971	"	17	"
Russell	James	7		32219	"	20	"
Russo	Natale	7		32247	"	20	"
Rubenstein	Jacob D	7		32357	"	21	"
Rudnick	Harry	7		32459	"	22	"
Rubinstein	Sam	7		32833	"	25	"
Russo	Luigi	7		32899	"	25	"
Rubin	Hyman	7		32995	"	27	"
Ruffino	Vincenzo	7		33057	"	27	"
Rubin	Charles W	7		33125	"	28	"
Ruzinsky	Stephen	7		33469	Dec	1	"
Russo	Dettingo	7		33707	"	4	"
Russler	Abraham B	7		34237	"	9	"
Rubinson	Salman	7		34647	"	12	"
Rubovitz	Simon	7		34805	"	14	"
Russell	Herman	7		36117	"	27	"
Ruff	Alexander C	7		36433	"	29	"
Ru							
Ru							
Ru							
Ru							
Ru							
Ru							
Ru							
Ru							
Ru							
Ru							
Ru							
Ru							
Ru							
Ru							
Ru							
Ru							
Ru							
Ru							
Ru							
Ru							
Ru							
Ru							
Ru							
Ru							
Ru							
Ru							

BRIDE

NAME OF BRIDE — SURNAME	GIVEN NAME	VOL.	PAGE	NUMBER	DATE — MONTH	DAY	YEAR
Rubinsky	Anna	7		30317	Nov	2	1911
Russo	Anna D	7		30509	"	3	"
Rubinfeld	Bessie	7		31171	"	10	"
Rusell	Helen M L	7		31605	"	14	"
Russo	Rosa	7		32183	"	20	"
Runcher	Mary	7		32271	"	20	"
Russomano	Eufemia	7		32617	"	23	"
Ruley	Elizabeth C	7		32679	"	23	"
Rubenstein	Anna	7		32741	"	24	"
Russell	Elizabeth	7		33039	"	27	"
Rubin	Mollie	7		33179	"	28	"
Rusker	Ida	7		33651	Dec	2	"
Rubin	Tillie	7		33975	"	6	"
Rubin	Hattie	7		34185	"	8	"
Rubin	Sarah	7		34257	"	9	"
Russo	Margherita	7		34315	"	9	"
Russell	Gertrude C	7		34835	"	14	"
Russo	Antonietta	7		35207	"	18	"
Rubinstein	Bertha	7		35281	"	19	"
Rubin	Bessie	7		35283	"	19	"
Russell	Florence B	7		35365	"	19	"
Rudinitzky	Ida	7		35415	"	20	"
Rudman	Fannie J	7		35527	"	21	"
Russo	Maria J	7		35617	"	21	"
Rubin	Rose	7		35991	"	26	"
Ru							
Ru							
Ru							
Ru							
Ru							
Ru							
Ru							
Ru							
Ru							
Ru							
Ru							
Ru							
Ru							
Ru							
Ru							
Ru							
Ru							
Ru							
Ru							
Ru							
Ru							
Ru							
Ru							
Ru							

R

OCT

DEC

1911

2 PART YR

GROOM

NAME OF GROOM		VOL.	PAGE	NUMBER	DATE		
SURNAME	GIVEN NAME				MONTH	DAY	YEAR
Ru							
Ru							
Ru							
Ru							
Ru							
Ru							
Ru							
Ru							
Ru							
Ru							
Ru							
Ru							
Ru							
Ru							
Ru							
Ru							
Ru							
Ru							
Ru							
Ru							
Ru							
Ry							
Ry							
Ry							
Ry							
Ry							
Ry							
Ry							
Ry							
Ry							
Ry							
Rybka	Alexino	7		31959	Nov	17	1911
Rybicki	Joseph	7		35751	Dec	"	"
Ryan	John	7		34411	"	11	"
Ryder	William A Jr	7		36603	"	30	"

BRIDE

NAME OF BRIDE		VOL.	PAGE	NUMBER	DATE		
SURNAME	GIVEN NAME				MONTH	DAY	YEAR
Ru							
Ru							
Ru							
Ru							
Ru							
Ru							
Ru							
Ru							
Ru							
Ru							
Ru							
Ru							
Ru							
Ru							
Ru							
Ru							
Ru							
Ru							
Ru							
Ru							
Ru							
Ru							
Ry							
Ry							
Ry							
Ry							
Ry							
Ry							
Ryan	Mary B	7		30151	Oct	31	1911
Ryan	Catherine L	7		30749	Nov	7	"
Ryan	Elizabeth	7		31433	"	13	"
Rytter	Clara D	7		31487	"	13	"
Rybacka	Juliana	7		32693	"	24	"
Ryan	Mary A	7		32699	"	24	"
Ryan	Marian	7		33330	"	29	"
Ryder	Mary G	7		35492	Dec	20	"
Ryder	Margaret	7		35583	"	21	"

GROOM

Name of Groom: Surname	Given Name	Vol.	Page	Number	Date: Month	Day	Year
Razza	Giovanni	8		30102	Oct	31	1911
Rasmussen	Lauritz	8		30116	"	31	"
Raymond	Frederick A	8		30602	Nov	4	"
Radermacher	Henry	8		30790	"	6	"
Rauch	George J	8		31574	"	14	"
Rabut	Paul L	8		32010	"	17	"
Raele	Domenico	8		32748	"	24	"
Raccuia	Fortunato	8		32783	"	24	"
Ragone	Emilio	8		34040	Dec	7	"
Rabinovitz	Rafail	8		34058	"	7	"
Ravitch	Israel	8		34154	"	8	"
Rachnovich	Julius	8		34280	"	9	"
Rausen	Harry M	8		34600	"	12	"
Radelman	Lyman	8		34764	"	14	"
Rayfield	Charles A	8		34796	"	14	"
Ramsey	Charles W	8		34882	"	14	"
Rainaldi	Domenico	8		35546	"	21	"
Raggi	Giovanni	8		35612	"	21	"
Ra							
Ra							
Ra							
Ra							
Ra							
Ra							
Ra							
Ra							
Ra							
Ra							
Ra							
Ra							
Ra							
Ra							
Ra							
Ra							
Ra							
Ra							
Ra							
Ra							
Ra							
Ra							

BRIDE

Name of Bride: Surname	Given Name	Vol.	Page	Number	Date: Month	Day	Year
Radansky	Slova	8		30858	Nov	8	1911
Raimondi	Vincenza	8		31086	"	9	"
Raimondi	Cecilia	8		31142	"	9	"
Raimonde	Rosaria	8		31446	"	13	"
Rabinowitz	Celia	8		32132	"	18	"
Raab	Caroline A	8		32328	"	21	"
Rathschmidt	Olga	8		32574	"	23	"
Raucci	Filomena	8		32634	"	23	"
Raynor	Margaret	8		32838	"	25	"
Racioppi	Caterina	8		33334	"	29	"
Raprizzi	Amelia	8		33338	"	29	"
Rabinowitz	Rosie	8		33510	Dec	2	"
Rakitiak	Mary	8		33540	"	2	"
Ramasiglia	Francesca	8		33608	"	2	"
Raphael	Jeanette	8		33966	"	6	"
Randazzo	Angiolina	8		34008	"	6	"
Rauke	Elizabeth	8		34566	"	12	"
Raemer	Sadie	8		35222	"	18	"
Randall	Louise J R	8		35244	"	18	"
Rainaldi	Elvira	8		35546	"	21	"
Ransom	Caryl	8		36012	"	26	"
Rapaport	Celia	8		36096	"	26	"
Rapoport	Mary	8		36134	"	27	"
Rawlins	Annie	8		36302	"	28	"
Ra							
Ra							
Ra							
Ra							
Ra							
Ra							
Ra							
Ra							
Ra							
Ra							
Ra							
Ra							
Ra							
Ra							
Ra							
Ra							
Ra							

R

OCT

DEC

1911

2 PART YR

R

OCT – DEC

1911

2 PART YR

GROOM

Name of Groom: Surname	Given Name	Vol.	Page	Number	Date: Month	Day	Year
Reizner	Jacob	8		30346	Nov	2	1911
Reed	Charles J	8		30970	"	8	"
Relis	Maurice	8		31982	"	17	"
Reismers	George J	8		32368	"	21	"
Reber	Frank	8		32664	"	23	"
Reed	Robert J	8		32780	"	24	"
Reynolds	Thomas J.	8		32918	"	25	"
Reilly	Thomas	8		32946	"	27	"
Romden	Charles M	8		33136	"	28	"
Reichert	William	8		33298	"	30	"
Reynolds	Matthew G.	8		33414	Dec	1	"
Revoir	Ernest W.	8		33716	"	4	"
Restivo	Bernardo	8		34056	"	7	"
Reibstein	Max	8		34594	"	12	"
Resnik	Louis	8		35032	"	16	"
Resnik	Jevie	8		35110	"	18	"
Regal	Emil	8		35996	"	26	"
Rondley	Morris	8		36080	"	26	"
Resnick	Morris	8		36528	"	30	"
Re							
Re							
Re							
Re							
Re							
Re							
Re							
Re							
Re							
Re							
Re							
Re							
Re							
Re							
Re							
Re							
Re							
Re							
Re							
Re							
Re							
Re							
Re							
Re							
Re							
Re							
Re							
Re							
Re							
Re							

BRIDE

Name of Bride: Surname	Given Name	Vol.	Page	Number	Date: Month	Day	Year
Reilly	Annie	8		30432	Nov	3	1911
Rechtman	Beckie	8		30450	"	3	"
Reid	Mary L	8		30652	"	6	"
Reynaud	Aurelie M	8		30782	"	6	"
Rechil	Anna	8		31786	"	16	"
Reiss	Gertie	8		32100	"	18	"
Reinikeimer	Hilda	8		32366	"	21	"
Reberger	Mary	8		32556	"	21	"
Renken	Mathilda K M	8		32670	"	23	"
Reilly	Mary	8		32818	"	24	"
Reddinger	Hattie	8		33212	"	28	"
Regan	Katherine C	8		33482	Dec	1	"
Reichick	Sophie	8		33534	"	2	"
Reiners	Jennie	8		33858	"	5	"
Restivo	Giuseppa	8		34056	"	7	"
Reggleri	Anne M.	8		34086	"	7	"
Rehor	Marie	8		34262	"	9	"
Reinhardt	Mary E	8		34464	"	11	"
Reyna	Benevenouta	8		34650	"	12	"
Reichbach	Eva	8		34744	"	13	"
Reina	Rosina	8		34782	"	14	"
Reinow	Rebecca	8		35118	"	18	"
Reiner	Ida	8		35168	"	18	"
Reichman	Annie	8		35238	"	18	"
Regenstreif	Toli	8		35396	"	20	"
Reilly	Agnes R	8		35094	"	20	"
Remer	Rose	8		36270	"	28	"
Renda	Maria	8		36474	"	29	"
Resnik	Sarah	8		36498	"	30	"
Re							
Re							
Re							
Re							
Re							
Re							
Re							
Re							
Re							
Re							
Re							
Re							
Re							
Re							
Re							
Re							
Re							
Re							
Re							
Re							

Continued next page

R

OCT
DEC

1911

2 PART YR

GROOM

NAME OF GROOM		VOL.	PAGE	NUMBER	DATE		
SURNAME	GIVEN NAME				MONTH	DAY	YEAR
Re							
Re							
Re							
Re							
Re							
Re							
Re							
Re							
Re							
Re							
Re							
Re							
Re							
Re							
Re							
Re							
Re							
Re							
Re							
Rh							
Rh							
Rh							
Rh							
Rh							
Rizzo	Frank A	3	Void	10005	April	17	1911
Rider	Louis	8		30160	Oct	31	"
Richardson	Cantia M	8		30752	Nov	6	"
Riccardi	Domenico	8		31001	"	9	"
Richards	Harry M	8		31408	"	13	"
Ringold	Morris	8		31418	"	13	"
Rice	Stephen	8		31930	"	16	"
Richmond	Joseph	8		32032	"	18	"
Riley	Owen J	8		32072	"	18	"
Rigsley	William J	8		32164	"	20	"
Rizzo	Guiseppe	8		32194	"	20	"
Rizzo	Achille	8		32644	"	23	"
Rikki	Vincenzo	8		32972	"	27	"
Ringer	Adolph J	8		33440	Dec	1	"
Ribondo	Salvatore	8		32976	"	2	"

BRIDE

NAME OF BRIDE		VOL.	PAGE	NUMBER	DATE		
SURNAME	GIVEN NAME				MONTH	DAY	YEAR
Re							
Re							
Re							
Re							
Re							
Re							
Re							
Re							
Re							
Re							
Re							
Re							
Re							
Re							
Re							
Re							
Re							
Re							
Re							
Re							
Rhodes	Agnes A	8		36320	Dec	28	1911
Rh							
Rh							
Rh							
Rh							
Riddell	Agnes	8		30198	Nov	1	1911
Rizzi	Concetta	8		30854	"	8	"
Rizzi	Victorine	8		30990	"	8	"
Rizzotto	Lucia	8		31050	"	9	"
Riccardi	Maria D	8		31100	"	9	"
Ribando	Antonina	8		31458	"	13	"
Rittberg	Janne	8		31690	"	15	"
Riekert	Anne	8		31780	"	16	"
Rice	Ellen	8		31930	"	16	"
Ritter	Rose	8		32106	"	18	"
Rimpler	Anna L	8		32118	"	18	"
Rielyea	Mary V	8		32180	"	20	"
Richardson	Elizabeth	8		32730	"	24	"
Richovsky	Jennie	8		32928	"	28	"
Riddick	Addie	8		33542	Dec	2	"

Continued next page

GROOM

BRIDE

R

OCT

DEC

1911

2 PART YR

NAME OF GROOM: Surname	Given Name	Vol.	Page	Number	Date: Month	Day	Year
Ricghichi	Paolo	8		33778	Dec	4	1911
Richtmyer	Averett Jr	8		33884	"	5	"
Rintel	John	8		34010	"	6	"
Rice	Thomas S	8		34124	"	7	"
Riddell	Robert	8		34214	"	8	"
Rivera	Frank	8		34558	"	12	"
Ritontaro	Angelo	8		35034	"	16	"
Rivkind	David	8		35104	"	18	"
Ritchot	Charles A	8		35500	"	20	"
Riccio	Lorenzo	8		35542	"	21	"
Ritter	William H	8		35588	"	21	"
Rizzo	Giuseppe	8		35768	"	22	"
Riffin	Benjamin	8		35820	"	23	"
Richardson	James M	8		36124	"	27	"
Risley	Charles H	8		36206	"	27	"
Ricks	Frank	8		36564	"	30	"
Ri							
Ri							
Ri							
Ri							
Ri							
Ri							
Ri							
Ri							
Ri							
Ri							
Ri							
Ri							
Ri							
Ri							
Ri							
Ri							
Ri							
Ri							
Ri							
Ri							
Ri							
Ri							
Ri							
Ri							
Ri							
Ri							
Ri							
Ri							
Ri							
Ri							
Ri							
Ri							

NAME OF BRIDE: Surname	Given Name	Vol.	Page	Number	Date: Month	Day	Year
Richel	Ida	8		33930	Dec	6	1911
Rimmer	Marjorie	8		33934	"	6	"
Riftind	Beckie	8		34338	"	9	"
Rivara	Aurelia	8		34498	"	11	"
Ricci	Luiga	8		34798	"	14	"
Riemer	Beatrice	8		35302	"	19	"
Riter	Fanny	8		35668	"	22	"
Rice	Laura L	8		36394	"	28	"
Richerte	Eleanor	8		36452	"	29	"
Ri							
Ri							
Ri							
Ri							
Ri							
Ri							
Ri							
Ri							
Ri							
Ri							
Ri							
Ri							
Ri							
Ri							
Ri							
Ri							
Ri							
Ri							
Ri							
Ri							
Ri							
Ri							
Ri							
Ri							
Ri							
Ri							
Ri							
Ri							
Ri							
Ri							
Ri							
Ri							
Ri							
Ri							
Ri							
Ri							
Ri							
Ri							
Ri							
Ri							

Continued next page

GROOM

NAME OF GROOM		VOL.	PAGE	NUMBER	DATE		
SURNAME	GIVEN NAME				MONTH	DAY	YEAR
Rose	Herbert	8		30050	Oct	30	191
Rogers	Edgar W	8		30188	Nov	1	"
Rosenblum	Selmne	8		30206	"	1	"
Rosten	Frederick A	8		30224	"	1	"
Romani	Agostino	8		30442	"	2	"
Rosenzweig	Jos	8		30428	"	3	"
Rosenbecht	Sam	8		30694	"	6	"
Rosan	Robert A	8		31066	"	9	"
Roose	Louis A	8		31166	"	9	"
Rosenthal	Benjamin	8		31182	"	10	"
Rosenberg	Elias	8		31290	"	11	"
Robinson	John	8		31524	"	11	"
Rotwat	Joseph	8		31456	"	12	"
Robinson	Louis	8		31464	"	13	"
Rosenfeld	Julius	8		31614	"	14	"
Rojak	Stephen	8		31621	"	14	"
Rosenberg	Frank	8		31678	"	15	"
Roth	Benjamin	8		31892	"	16	"
Rosone	Pablo	8		31906	"	16	"
Royer	Harry W	8		31958	"	17	"
Rodoff	Louis	8		32132	"	18	"
Roman	Israel	8		32404	"	21	"
Rosey	Bruno	8		32570	"	23	"
Rockett	Thomas J	8		32582	"	23	"
Robillard	Gateau	8		32672	"	23	"
Rosenthal	Samuel	8		32676	"	24	"
Rosenberg	Julius	8		33140	"	28	"
Roth	Isador	8		33256	"	29	"
Rogers	Harry W	8		33332	"	29	"
Rosato	Cacifico	8		33344	"	29	"
Rosenberg	Reuno	8		33450	Dec	1	"
Rosenblatt	Abraham	8		33646	"	4	"
Robinson	John J	8		33714	"	4	"
Rolnick	David	8		33726	"	4	"
Rosenblum	Hyman	8		33728	"	4	"
Rogoh	John J	8		33888	"	5	"
Roberts	Edwin Jr	8		34132	"	7	"
Rose	Harry	8		34372	"	11	"
Rosenblum	Lincoln	8		34382	"	11	"
Robinson	Harry W	8		34554	"	12	"
Rosenberg	Moses	8		34665	"	13	"
Robinson	Robert	8		34766	"	13	"
Rotton	Charles G	8		34844	"	14	"
Rottenberg	Hyman	8		34912	"	15	"
Rohrer	Herbert A	8		34910	"	15	"
Rosenfeld	Benjamin	8		34976	"	16	"
Rosen	Harry	8		35158	"	18	"
Rothman	Samuel	8		35194	"	19	"
Roge	Isidor	8		35216	"	20	"

BRIDE

NAME OF BRIDE		VOL.	PAGE	NUMBER	DATE		
SURNAME	GIVEN NAME				MONTH	DAY	YEAR
Rovgan	Lillian M	8		30146	Oct	31	191
Rothenberg	Rosa	8		30196	Nov	1	"
Robinson	Blanche G	8		30390	"	2	"
Rooney	Della B	8		30416	"	2	"
Rohdes	Symnove	8		30420	"	2	"
Robak	Anna	8		30444	"	3	"
Rosey	Gyme	8		30604	"	4	"
Roth	Clara	8		30622	"	4	"
Rothstein	Sarah	8		30692	"	6	"
Romano	Caterina	8		30708	"	6	"
Rosenfranz	Estelle	8		30710	"	6	"
Rothstein	Beckie	8		30714	"	6	"
Roche	Gabriel G	8		30910	"	8	"
Rooney	Catherine	8		30926	"	8	"
Roldes	Rose	8		31470	"	13	"
Rosenfeld	Rosie	8		31528	"	14	"
Robinson	Rosie	8		31586	"	14	"
Rooney	Margaret	8		31620	"	14	"
Robinson	Mary	8		31794	"	16	"
Rosenberg	Frances	8		31856	"	16	"
Rothleader	Ida	8		32144	"	20	"
Roth	Frieda	8		32150	"	20	"
Robinson	Edith A	8		32500	"	22	"
Rosa	Nettie	8		32512	"	22	"
Rother	Mae	8		32742	"	24	"
Roge	Mary G	8		32800	"	25	"
Rohrs	Dorothy	8		33022	"	27	"
Rosenthal	Sara G	8		33120	"	28	"
Rosenthal	Peggy	8		33178	"	28	"
Rogers	Wilhelmina	8		33298	"	29	"
Robinson	Frances	8		33362	"	29	"
Robinson	Ellen G	8		33440	Dec	1	"
Rosoff	Lena	8		33530	"	2	"
Roe	Lavina	8		33860	"	5	"
Roge	Adeliade M	8		33974	"	6	"
Roberts	Marie B	8		34254	"	9	"
Rosenfeld	Jessie	8		34354	"	9	"
Rosen	Ethel	8		34360	"	9	"
Rothenstrich	Rosie	8		34578	"	12	"
Rosenfeld	Jessie	8		34586	"	12	"
Rockwood	Irene F	8		34814	"	14	"
Rosenthal	Bella	8		34934	"	15	"
Rosso	Berodea	8		35034	"	16	"
Roth	Amelia	8		35074	"	16	"
Rosenberg	Rosie	8		35102	"	18	"
Rothman	Sammy	8		35122	"	18	"
Rosenfeld	Theresa	8		35194	"	18	"
Rosenbaum	Janett	8		35332	"	19	"
Roche	Arabella G	8		35334	"	19	"

Continued next page

R

OCT

DEC

1911

2 PART YR

R

OCT

DEC

1911

2 PART YR

GROOM

Name of Groom: Surname	Given Name	Vol.	Page	Number	Date: Month	Day	Year
Roth	Henry D	8		35450	Dec	20	1911
Rodriguez	Arthur	8		35458	"	20	"
Rosenstein	Julius M	8		35570	"	21	"
Rosenberg	Jos.	8		35934	"	26	"
Rooney	George H	8		36004	"	26	"
Roos	Julius H	8		36198	"	27	"
Rodenberg	William F	8		36105	"	27	"
Rooney	John B	8		36494	"	29	"
Ro							
Ro							
Ro							
Ro							
Ro							
Ro							
Ro							
Ro							
Ro							
Ro							
Ro							
Ro							
Ro							
Ro							
Ro							
Ro							
Ro							
Ro							
Ro							
Ro							
Ro							
Ro							
Ro							
Ro							
Ro							
Ro							
Ro							
Ro							
Ro							
Ro							
Ro							
Ro							
Ro							
Ro							
Ro							
Ro							
Ro							
Ro							
Ro							

BRIDE

Name of Bride: Surname	Given Name	Vol.	Page	Number	Date: Month	Day	Year
Roesch	Carolyn F.	8		35368	Dec	19	1911
Rosenberg	Kitty	8		35382	"	19	"
Rozenblatt	Anna	8		35364	"	19	"
Robinson	Emily G.	8		35568	"	21	"
Rosenzweig	Mary	8		35602	"	21	"
Rosenthal	Fanny	8		35796	"	23	"
Rovetto	Rosaria	8		35812	"	23	"
Rosen	Annette	8		35864	"	23	"
Ross	Elizabeth	8		35870	"	23	"
Roberts	Jeanette	8		36124	"	27	"
Rogers	Annie C	8		36180	"	27	"
Roth	Mary	8		36220	"	27	"
Romagnualo	Filomena J	8		36246	"	27	"
Roth	Selma	8		36260	"	28	"
Rozenblatt	Dora	8		36372	"	28	"
Roberto	Margherita	8		36400	"	28	"
Rozenberg	Minnie	8		36430	"	29	"
Robinson	Mamie I	8		36484	"	29	"
Rosenberg	Regina	8		36598	"	30	"
Ro							
Ro							
Ro							
Ro							
Ro							
Ro							
Ro							
Ro							
Ro							
Ro							
Ro							
Ro							
Ro							
Ro							
Ro							
Ro							
Ro							
Ro							
Ro							
Ro							
Ro							
Ro							
Ro							
Ro							
Ro							
Ro							
Ro							
Ro							
Ro							
Ro							

R

OCT

DEC

1911

2 PART YR

GROOM

NAME OF GROOM		VOL.	PAGE	NUMBER	DATE		
SURNAME	GIVEN NAME				MONTH	DAY	YEAR
Rudman	Sam	8		30192	Nov	1	1911
Rulon	Harris	8		30196	"	1	"
Rubin	Enoch	8		30450	"	3	"
Rudowitz	Jacob	8		31402	"	13	"
Rulano	Francesco	8		31862	"	16	"
Rubano	Charles	8		32964	"	27	"
Ruoff	Christian G	8		33038	"	27	"
Rubin	Jacob	8		33502	Dec	2	"
Ruggiero	Giuseppe	8		33588	"	2	"
Rubin	Cyrell	8		33744	"	4	"
Rubin	Abraham	8		34774	"	14	"
Ruderman	Sam	8		34906	"	15	"
Rubenstein	Philip	8		34958	"	15	"
Rudnetzsky	Philip	8		34992	"	16	"
Russo	Angelo	8		35052	"	16	"
Russell	Edward	8		35216	"	18	"
Ruzicka	August	8		35360	"	19	"
Rubinstein	Israel	8		35676	"	22	"
Russell	Gilbert	8		35986	"	26	"
Ruvolo	Luigi	8		36190	"	27	"
Rudain	James	8		36328	"	28	"
Ru							
Ru							
Ru							
Ru							
Rymarzcz	Joseph	8		30422	Nov	1	1911
Ryan	Thomas	8		31623	"	14	"
Ryan	George J	8		34200	Dec	8	"
Ry							
Ry							
Ry							
Ry							
Ry							
Ry							
Ry							
Ry							
Ry							
Ry							
Ry							
Ry							

BRIDE

NAME OF BRIDE		VOL.	PAGE	NUMBER	DATE		
SURNAME	GIVEN NAME				MONTH	DAY	YEAR
Russo	Fiorenza	8		30424	Oct	30	1911
Rudolph	Sophie	8		30426	"	31	"
Rubin	Rose	8		30460	"	31	"
Ruane	Mary	8		30232	Nov	1	"
Ru	Mary G	8		30432	"	2	"
Rusciano	Caterina	8		30433	"	2	"
Russo	Giuseppina	8		30666	"	6	"
Rutigliano	Angelina	8		30674	"	6	"
Rulon	Sophia	8		31290	"	11	"
Rubinstein	Ida	8		31556	"	14	"
Russell	Lillian	8		31590	"	14	"
Russell	Gaggie	8		31986	"	17	"
Ruzin	Lillian	8		32062	"	17	"
Rusch	Elizabeth	8		33308	"	29	"
Rubin	Gabey	8		34322	Dec	9	"
Rupurunsky	Wolpie	8		34372	"	11	"
Rulon	Lulu	8		34732	"	15	"
Rutzland	Genevieve M	8		34950	"	15	"
Rufino	Rachela	8		35052	"	16	"
Rulon	Ida	8		35140	"	18	"
Rubin	Anna	8		35274	"	19	"
Russo	Isabella F	8		35618	"	22	"
Russo	Giuseppina	8		35952	"	26	"
Rucci	Maria	8		36040	"	26	"
Ru							
Ryan	Hannah	8		30034	Oct	30	1911
Ryan	Nellie	8		30454	Nov	3	"
Ryan	Bridget M	8		31972	"	17	"
Ryan	Mary	8		33360	"	29	"
Ryecd	Ida	8		34694	Dec	12	"
Ry							
Ry							
Ry							
Ry							
Ry							
Ry							
Ry							
Ry							
Ry							

GROOM

BRIDE

START

S

FILE

S

JAN

APR

1911

2 PART YR

S

JAN

APR

1911

2 PART YR

GROOM

NAME OF GROOM Surname	Given Name	Vol.	Page	Number	Date Month	Day	Year
Sancoomed	Angel	1		73	Jan	3	19
Sagnov	Anthony	1		233	"	4	"
Salecki	John	1		615	"	7	"
Salowitz	Morris	1		629	"	7	"
Santelli	Nicholas	1		669	"	7	"
Sabudnik	Edgar	1		1000	"	11	"
Samuel	Alexander	1		1327	"	14	"
Sandholm	Einrud	1		1433	"	16	"
Savage	Maxwell	1		1607	"	17	"
Sassover	Jasper	1		1821	"	19	"
Saccone	Roberto	1		1875	"	19	"
Saccaropi	Vincenzo	1		1925	"	19	"
Samuels	Joseph	1		2125	"	22	"
Sarcone	Antonino	1		2261	"	23	"
Sanford	Thomas W	1		2263	"	23	"
Sarakwash	Anton	1		2299	"	24	"
Satowsky	Joseph	1		2415	"	25	"
Sanginolo	Giovanni	1		2485	"	25	"
Sarka	Morris	1		2755	"	28	"
Salt	Anchel	1		3145	Feb	1	"
Sarino	Michele	1		3283	"	2	"
Salzman	William	1		3305	"	2	"
Sasso	Michele	1		3345	"	2	"
Salzberg	Harry	1		3399	"	3	"
Saffecki	John	1		3465	"	3	"
Saffer	Solomon	1		3745	"	7	"
Savage	Alfred	1		3957	"	8	"
Savitski	Solomon	1		4093	"	10	"
Saylow	Stefano W	1		4259	"	11	"
Salvo	Antonino	1		4309	"	14	"
Sarri	Luigi	1		4379	"	14	"
Sabeloff	Charles	1		4951	"	18	"
Saperiza	Giuseppe	1		5063	"	20	"
Samuel	Oscar	1		5511	"	22	"
Saynor	Patrick A	1		5647	"	24	"
Salerno	Michele	1		5863	"	27	"
Sarti	Antonio	1		5971	"	28	"
Sakes	George	1		5991	"	28	"
Salemi	Galadonio	1		6011	"	28	"
Samuels	Charles	1		6119	Mar	1	"
Santaviero	Antonio	1		6237	"	2	"
Sack	William	1		6424	"	6	"
Samelson	Joseph D	1		6609	"	8	"
Sadasco	Albert	1	6905	6805	"	11	"
Sandberg	Robert	1		6927	"	11	"
Salomonowitz	Sam	1		7101	"	14	"
Satosky	Rennie	1		7353	"	17	"
Sapiretein	Alfred	1		7359	"	17	"
Sandare	Ede	1		7465	"	18	"

BRIDE

NAME OF BRIDE Surname	Given Name	Vol.	Page	Number	Date Month	Day	Year
Saprica	Teresa	1		129	Jan	3	19
Savitch	Minnie	1		180	"	3	
Santaggata	Filomena	1		593	"	7	"
Sacchi	Agnes	1		697	"	9	"
Sadowsky	Fannie	1		767	"	9	"
Samuel	May	1		789	"	9	"
Sandor	Margaret	1		841	"	9	"
Salpatino	Salvatora	1		1055	"	11	
Salzman	Lottie	1		1107	"	12	
Santoro	Almerinda	1		1120	"	12	
Sapelle	Caterina	1		1269	"	14	"
Salerno	Rosolina	1		1377	"	14	"
Salomon	Stella	1		1437	"	16	
Salerno	Anna	1		1511	"	16	
Salerno	Maria	1		1527	"	16	
Savare	Maria	1		1815	"	19	
Saccone	Maria	1		2047	"	21	
Santini	Caterina	1		2069	"	21	
Safer	Esther	1		2111	"	23	
Semelson	Edgar	1		2177	"	23	
Sauca	Blanche R	1		2200	"	24	
Sarakwash	Dorotha	1		2339	"	24	"
Sackman	Sarah	1		2485	"	25	"
Salerno	Guiseppina	1		2525	"	26	"
Sawyer	Melania	1		2559	"	26	
Savage	Ellen	1		2711	"	27	"
Sarey	Joanna	1		2841	"	30	
Sandler	Sarah	1		3705	Feb	1	"
Saint Gaudens	Gabrielle	1		3211	"	1	"
Sadovansky	Margaret	1		3241	"	2	"
Sapota	Anna	1		2275	"	2	"
Salisbury	Margaret	1		3425	"	3	"
Sabh	Gabrieli	1		3726	"	6	"
Sadacca	Louisa	1		3993	"	9	"
Salzman	Sarah	1		4125	"	10	"
Salaw	Annie	1		4377	"	14	"
Salinger	Milius	1		4589	"	15	"
Savarese	Maria	1		4613	"	18	"
Salynsky	Minnie	1		4951	"	18	"
Sakolsky	Beckie	1		4993	"	18	"
Sagorye	Lupose	1		5103	"	20	"
Sapranji	Ulma	1		5795	"	27	"
Salz	Gakie	1		6551	Mar	7	"
Sag	Caroline	1		6567	"	7	"
Salmon	Cope	1		6713	"	9	"
Salzer	Julia	1		6909	"	11	"
Samson	Fannie	1		7047	"	13	"
Sampieri	Maria L	1		7059	"	14	"
Sandor	Mary	1		7095	"	14	"
Sazer	Grosie	1					

S

JAN

APR

1911

2 PART YR

GROOM

NAME OF GROOM		VOL.	PAGE	NUMBER	DATE		
SURNAME	GIVEN NAME				MONTH	DAY	YEAR
Sayee	Williams	1		7621	Mar.	20	1911
Salmonsky	Nathan	1		7703	"	21	"
Sampieri	Luigappey	1		7893	"	23	"
Safford	Robert J. Jr	1		8025	"	24	"
Sabini	Michele	1		8051	"	25	"
Sagovitz	Louis	1		8067	"	25	"
Sabarese	George A.	1		8085	"	25	"
Sadoonick	Gerde	1		8227	"	28	"
Saladow	Victor	1		8233	"	28	"
Sage	Horace J	1		8425	"	29	"
Salberg	Sam	1		8511	"	30	"
Salop	Louis	1		8725	April	3	"
Savastano	Carmine	1		8761	"	3	"
Sayett	Louis	1		8865	"	4	"
Saxon	Samuel	1		9513	"	12	"
Sayovee	Frank	1		9943	"	17	"
Sahm	Louis N	1		9973	"	27	"
Sa							
Sa							
Sa							
Sa							
Sa							
Sa							
Sa							
Sa							
Sa							
Sa							
Sa							
Sa							
Sa							
Sa							
Sa							
Sa							
Sa							
Sa							
Sa							
Sa							
Sa							
Sa							
Sa							
Sa							
Sa							
Sa							
Sa							
Sa							
Sa							
Sa							
Sb							
Sb							

BRIDE

NAME OF BRIDE		VOL.	PAGE	NUMBER	DATE		
SURNAME	GIVEN NAME				MONTH	DAY	YEAR
Salvatino	Giuseppina	1		7273	Mar.	16	1911
Salvaggio	Giovannina	1		7287	"	16	"
Savarese	Maria	1		7293	"	16	"
Santillo	Anna	1		7305	"	17	"
Sabini	Annie	1		7463	"	18	"
Santangelo	Marietta	1		7627	"	20	"
Sarson	Mary	1		7981	"	23	"
Salamone	Maria	1		8175	"	27	"
Salama	Olga	1		8427	"	30	"
Sanginolo	Grace fa	1		8510	"	30	"
Saffiotta	Luigina	1		8755	April	3	"
Salvatore	Maddalena	1		8783	"	3	"
Sachs	Alice	1		9295	"	10	"
Sayter	Elizabeth	1		9301	"	10	"
Sator	Marie	1		9347	"	10	"
Sanderson	Rachel	1		9699	"	12	"
Salisbury	Beryl	1		9941	"	15	"
Sa							
Sa							
Sa							
Sa							
Sa							
Sa							
Sa							
Sa							
Sa							
Sa							
Sa							
Sa							
Sa							
Sa							
Sa							
Sa							
Sa							
Sa							
Sa							
Sa							
Sa							
Sa							
Sa							
Sa							
Sa							
Sa							
Sa							
Sa							
Sb							
Sb							

S

JAN

APR

1911

2 PART YR

GROOM

NAME OF GROOM		VOL.	PAGE	NUMBER	DATE		
SURNAME	GIVEN NAME				MONTH	DAY	YEAR
Schleinger	Maurice	1		113	Jan	3	1911
Schroeder	William	1		117	"	3	"
Schwartz	Max	1		187	"	4	"
Schwartz	Morris	1		261	"	4	"
Schneider	Otto	1		209	"	4	"
Schultz	Sam	1		247	"	4	"
Schultz	Max	1		381	"	5	"
Schiffer	John	1		399	"	5	"
Schkeid	Joael	1		419	"	5	"
Schmitman	Chas	1		425	"	5	"
Scaramuzzi	Nicolo	1		459	"	5	"
Schnohr	Theodore	1		479	"	6	"
Snyder	Charles	1		483	"	6	"
Schettino	Pasquale	1		503	"	7	"
Schwartz	Max	1		601	"	7	"
Scozzafava	Antonio A	1		633	"	7	"
Sapiett	Arthur V. C	1		777	"	9	"
Schapirowsky	Max	1		855	"	10	"
Schoenfeld	Hyman	1		891	"	10	"
Schendel	Joseph D	1		977	"	11	"
Scinea	Salvatore	1		967	"	11	"
Schad	Robert	1		1011	"	11	"
Schubert	Bruno	1		1045	"	11	"
Schreiner	Carl C	1		1067	"	11	"
Schroeder	Peter C	1		1069	"	11	"
Schiller	Nathan	1		1069	"	11	"
Schwaber	Louis	1		1237	"	13	"
Scully	John	1		1261	"	13	"
Scopelite	Francesco	1		1335	"	14	"
Schulman	Joseph	1		1411	"	16	"
Schachter	David	1		1419	"	16	"
Schwartz	Gotspel	1		1495	"	16	"
Schufel	John	1		1497	"	16	"
Schultz	Otto	1		1551	"	16	"
Schalley	Herbert L	1		1621	"	17	"
Schneider	Henry L	1		1651	"	17	"
Schmitz	Louis	1		1657	"	17	"
Schwartz	Anthony J	1		1669	"	17	"
Schleinger	John	1		1697	"	17	"
Schindinger	David	1		1757	"	18	"
Schuss	Lipa	1		1765	"	18	"
Scott	Georges	1		821	"	9	"
Schad	Charles	1		1889	"	19	"
Schlipf	Emil	1		1943	"	19	"
Schaefer	Frederic H.	1		1945	"	20	"
Schleinger	Max	1		1979	"	20	"
Schuman	Hugo	1		1983	"	20	"
Schultz	William J.	1		2077	"	21	"
Schwartz	Max	1		2097	"	21	"

89-27931

BRIDE

NAME OF BRIDE		VOL.	PAGE	NUMBER	DATE		
SURNAME	GIVEN NAME				MONTH	DAY	YEAR
Schmidt	Marion	1		27	Jan	3	1911
Scalo	Antonia	1		143	"	3	"
Schlesinger	Susan	1		143	"	3	"
Schwartz	Dena	1		143	"	3	"
Schweers	Carrie	1		209	"	4	"
Schultz	Mary J	1		369	"	5	"
Scheitlen	Margaret A	1		385	"	5	"
Schlissel	Mary	1		487	"	6	"
Schick	Caroline	1		527	"	6	"
Schechter	Rose	1		557	"	6	"
Schmucke	Adele	1		561	"	6	"
Schumer	Becke	1		681	"	7	"
Schuer	Sophie	1		605	"	7	"
Schwartz	Ida	1		625	"	7	"
Scott	Minnie L	1		809	"	9	"
Scacutilla	Maria	1		839	"	9	"
Schneider	Sarah	1		861	"	10	"
Schaffer	Helen	1		925	"	10	"
Schmidtenbaus	Alice L	1		949	"	10	"
Schwartz	Katey	1		961	"	10	"
Scherer	Becke	1		1041	"	11	"
Schaefer	Ernestine	1		1111	"	12	"
Scheriff	Dora	1		1339	"	14	"
Schneider	Rose	1		1411	"	16	"
Schwartz	Sarah	1		1413	"	16	"
Schultz	Estelle	1		1595	"	17	"
Schultz	Kate	1		1619	"	17	"
Schneider	Elizabeth	1		1621	"	17	"
Schaefer	Emily	1		1623	"	17	"
Scobel	Mary	1		1715	"	18	"
Schillowitz	Pesla	1		1723	"	18	"
Schweitzer	Betty	1		1767	"	18	"
Schuman	Dena	1		1795	"	18	"
Schwartz	Sophia	1		1795	"	18	"
Schnapper	Rebecca	1		1847	"	19	"
Scholz	Theresia	1		1855	"	19	"
Schwartz	Ida	1		1965	"	20	"
Schuleer	Mary	1		2251	"	22	"
Schatz	Katharine	1		2379	"	24	"
Scherck	Rose	1		2397	"	25	"
Scheibel	Bertha M	1		2457	"	25	"
Schweitzer	Anne	1		2465	"	25	"
Scannell	Mary L	1		2475	"	25	"
Schild	Belgrade	1		2481	"	25	"
Schiavetti	Emma	1		2519	"	26	"
Schweers	Anna	1		2553	"	26	"
Schofield	Margaret M.	1		2625	"	26	"
Schaller	Julia	1		2697	"	27	"
Schenker	Rosa	1		2725	"	28	"

Continued next page

GROOM

BRIDE

S

JAN

APR

1911

2 PART YR

NAME OF GROOM		VOL.	PAGE	NUMBER	DATE		
SURNAME	GIVEN NAME				MONTH	DAY	YEAR
Schoenthal	Marcus	1		2139	Jan	23	1911
Schultz	Robert	1		2160	"	23	"
Schneider	[illegible]	1		2181	"	25	"
Scott	Wallace A	1		2527	"	26	"
Schmutzer	Henry A.	1		2547	"	26	"
Schiff	Simon	1		2597	"	26	"
Scopia	Lucchese	1		2619	"	26	"
Schreiner	Hermann J	1		2601	"	27	"
Schneider	Dollie	1		2845	"	30	"
Schweiger	Frank	1		292-	"	30	"
Scavetta	Francesco	1		2933	"	30	"
Schilling	Lyn	1		3129	Feb	1	"
Schneider	Dave H.	1		3155	"	1	"
Scala	Giacomo	1		2217	"	1	"
Schweigart	Henry	1		2253	"	2	"
Schreck	Charles	1		3419	"	3	"
Schmidt	Bernard	1		3427	"	3	"
Schultz	Ferdinand	1		3525	"	4	"
Schwartz	Michael	1		3573	"	6	"
Scanlon	Harry	1		3585	"	6	"
Schultz	John J	1		3621	"	6	"
Schaarsch	Nathan	1		3681	"	6	"
Schroeder	Charles W.	1		3699	"	6	"
Schubert	Wilhelm	1		3865	"	8	"
Schneider	Samuel	1		3903	"	8	"
Scarriggio	Eugene	1		3925	"	8	"
Schumacher	Francesco	1		4049	"	9	"
Schotter	George A	1		4303	"	11	"
Schwartz	Abe	1		4329	"	14	"
Schmidt	Michtel	1		4333	"	14	"
Schneider	Charles O	1		4485	"	14	"
Schwefel	Harry	1		4641	"	16	"
Schwey	Harry	1		4665	"	16	"
Schuck	Esther B	1		4681	"	16	"
Schrimer	Frangott	1		4775	"	16	"
Schmidt	Charles G	1		4777	"	16	"
Schneider	Harry	1		4789	"	16	"
Schinneyman	David	1		4913	"	18	"
Schüssel	Lawrence	1		5029	"	18	"
Schneider	Orchard	1		5051	"	20	"
Schyrme	Herman	1		5113	"	20	"
Schlemel	Tony	1		5291	"	21	"
Scott	Charles	1		5307	"	21	"
Schoenwetter	Andrew	1		5347	"	21	"
Schwartzman	Abe	1		5459	"	22	"
Schrage	David	1		5563	"	24	"
Schendel	Gene	1		5767	"	25	"
Schneider	George	1		5771	"	25	"
	Joseph	1		5805	"	27	"

NAME OF BRIDE		VOL.	PAGE	NUMBER	DATE		
SURNAME	GIVEN NAME				MONTH	DAY	YEAR
Schuster	Juline	1		2761	Jan	28	1911
Schwartz	Rosie	1		2845	"	30	"
Schwartz	Sarah	1		2847	"	30	
Schwartz	Elisabeth L	1		2895	"	30	"
Schoone	Annie	1		3083	"	31	"
Schrock	Florence	1		3151	Feb	1	"
Schneider	Hedwig	1		3177	"	1	"
Schiff	Bessie	1		3201	"	1	"
Schuchardt	Rosalie M	1		3413	"	3	
Schiffer	Stella	1		3429	"	3	
Scarpazzo	Concetta	1		3453	"	3	
Schiffman	Celia	1		3471	"	4	"
Schmitt	Fanny	1		3497	"	4	
Soper	Anna	1		3573	Feb	6	"
Schwerzmer	Pauline	1		3650	"	6	"
Schmitt	Barbara V	1		3773	"	7	"
Scott	Minnie E	1		3803	"	7	"
Schlesinger	Ficella	1		3813	"	7	"
Schwartz	Martha	1		3937	"	8	"
Schlesky	Henrietta M	1		3943	"	8	"
Schote	Annie	1		3985	"	9	"
Scaturro	Salegera	1		4045	"	9	"
Schiff	Recke	1		4053	"	9	"
Schiller	Fannie	1		4057	"	9	"
Schoenberger	Pearl	1		4136	"	10	"
Segarbaker	Reckie	1		4143	"	10	"
Schwartz	Molly	1		4183	"	11	"
Scott	George	1		4211	"	11	"
Schrage	Regine	1		4243	"	11	"
Schwelk	Augusta	1		4244	"	11	"
Schwartz	Zetta	1		4331	"	14	"
Schroeder	Anna	1		4361	"	14	"
Scipla	Maina	1		4363	"	14	"
Soper	Clara	1		4367	"	14	"
Schramm	Bertha L	1		4417	"	14	"
Scott	Bettie	1		4493	"	14	"
Schneider	Emilie	1		4573	"	15	"
Schneider	Mary	1		4585	"	15	"
Schwartz	Bessie	1		4637	"	16	"
Scamphe	Maria G G	1		4673	"	16	"
Schlette	Anna M.	1		4577	"	16	"
Schwartz	Zena	1		4801	"	17	"
Schwartz	Rosie	1		4835	"	17	"
Schneiderman	Bessie	1		5007	"	18	"
Schanfer	Katie	1		5121	"	20	"
Schugel	Anne	1		5163	"	20	"
Schulman	Dora	1		5225	"	21	"
Schilly	Jacky	1		5231	"	21	"
Schulmeister	Adelheid	1		5259	"	21	"

Continued next page

S

JAN

APR

1911

2 PART YR

GROOM

NAME OF GROOM		VOL.	PAGE	NUMBER	DATE		
SURNAME	GIVEN NAME				MONTH	DAY	YEAR
Schulzman	Willie	1		5851	Feb	27	1911
Schottenfeld	Abe	1		5861	"	27	"
Schmidt	Peter	1		5903	"	27	"
Schoenberg	Abe	1		5969	"	28	"
Schlein	Murray M	1		6015	"	28	"
Schenck	Jacob J	1		6137	Mar	1	"
Schindler	Julius	1		6181	"	2	"
Schaffer	Louis	1		6243	"	2	"
Schubert	William	1		6245	"	2	"
Schlesinger	Samuel	1		6291	"	3	"
Schaller	John	1		6471	"	6	"
Schwartz	David	1		6503	"	6	"
Scholz	Fredgruck W	1		6569	"	7	"
Schwartz	Jacob	1		6861	"	11	"
Schechter	Jacob	1		6863	"	11	"
Schechter	Max	1		6951	"	11	"
Schoo	Wilhelm	1		6961	"	13	"
Scipillo	Pellecriano	1		6965	"	13	"
Schwartz	Isaac	1		7073	"	14	"
Scollo	Mario	1		7151	"	14	"
Schnack	Louis	1		7223	"	16	"
Schultz	Paul	1		7371	"	17	"
Schurr	Leonhard	1		7447	"	18	"
Schaffer	William	1		7521	"	20	"
Schiff	Grand J	1		7555	"	20	"
Schattner	Simon	1		7653	"	21	"
Schmidt	Charles P W	1		7661	"	21	"
Schirer	Adolf	1		7671	"	21	"
Schaffer	Joseph	1		7695	"	21	"
Schwartz	Emil	1		7747	"	21	"
Schenkel	Paul	1		7825	"	22	"
Scrivani	Stephen	1		8029	"	24	"
Schumacher	Michael	1		8057	"	25	"
Schmidt	George P M	1		8075	"	25	"
Scanio	Salvatore	1		8097	"	25	"
Schumgard	John L	1		8211	"	27	"
Scharf	Bert	1		8245	"	27	"
Schwartz	Bernhardt	1		8251	"	28	"
Schwartz	Edward L	1		8365	"	29	"
Schwartz	Alexander	1		8417	"	29	"
Schwarz	Robert M	1		8457	"	30	"
Schleicher	David	1		8461	"	30	"
Schwechten	Hermann B	1		8465	"	30	"
Schmidt	Robert	1		8479	"	30	"
Schlom	Harry	1		8491	"	30	"
Sclocco	Enrico	1		8649	April	1	"
Scotto	Michele	1		8659	"	1	"
Schwartz	Julius	1		8705	"	3	"
Schoenecker	George M	1		8807	"	3	"

84 - 27881

BRIDE

NAME OF BRIDE		VOL.	PAGE	NUMBER	DATE		
SURNAME	GIVEN NAME				MONTH	DAY	YEAR
Sciarrillo	Carmela	1		5567	Feb	21	1911
Schwartz	Annie	1		5563	"	24	"
Scott	Theresa	1		5671	"	25	"
Schechtman	Sarah	1		5821	"	27	"
Schneider	Annie	1		5825	"	27	"
Schatzman	Bertha	1		5869	"	27	"
Scialla	Angelo	1		5879	"	27	"
Schelang	Dorothee	1		5885	"	27	"
Schmerbeck	Sophie	1		5917	"	27	"
Schreiber	Rose	1		6067	"	28	"
Schwartz	Carlothe	1		6087	Mar	1	"
Schwartz	Mollie	1		6091	"	1	"
Schneider	Lussie	1		6181	"	2	"
Schwarcz	Matilda	1		6279	"	3	"
Schwartz	Ida	1		6573	"	4	"
Scharpman	Ida	1		6595	"	4	"
Schelling	Elizabeth	1		6627	"	4	"
Schneider	Adrie	1		6641	"	6	"
Schneider	Rose	1		6689	"	6	"
Schocher	Sarah	1		6693	"	7	"
Schmit	Katie	1		6689	"	9	"
Schnyder	Flora	1		6781	"	10	"
Schwartz	Rosie	1		6849	"	11	"
Schreiber	Yetta	1		6887	"	11	"
Schwartz	Fannie	1		7043	"	13	"
Schryner	Martha	1		7131	"	14	"
Scalia	Mariannna	1		7207	"	15	"
Scagrani	Giovanni	1		7301	"	16	"
Schuyf	Mary	1		7465	"	18	"
Schutz	Hannah	1		7481	"	18	"
Schlisel	Mollie	1		7497	"	18	"
Schnopsky	Lussie	1		7677	"	21	"
Schaefer	Katherine	1		7769	"	22	"
Schmitzler	Clara	1		7787	"	22	"
Schuckl	Eva	1		7955	"	23	"
Schwartz	Annie	1		7989	"	24	"
Schwing	Adella	1		7991	"	24	"
Scarbelli	Maria	1		8103	"	25	"
Scrifton	Mary L	1		8109	"	25	"
Schwartz	Rosie	1		8265	"	28	"
Schazowitz	Dottie	1		8269	"	28	"
Scott	Flora	1		8271	"	28	"
Scherowitz	Fagg	1		8			
Schlesinger	Celia	1		8663	April	1	"
Schmidt	Catharina	1		8787	"	3	"
Schmidt	Bertha L	1		8887	"	3	"
Schlingenaiper	Amanda	1		8925	"	5	"
Schneider	Emma M	1		9015	"	5	"
Scrivano	Maria	1		9017	"	5	"

Continued next page

S

JAN

APR

1911

2 PART YR

GROOM

Name of Groom: Surname	Given Name	Vol.	Page	Number	Date: Month	Day	Year
Schonberger	Sam	1		8829	Apr.	3	1911
Schmidt	Ernest H	1		8922	"	4	"
Schlichting	Gottfried K	1		9177	"	7	"
Schwarcz	Benjamin	1		9197	"	8	"
Schroeder	George	1		9229	"	8	"
Schachanowitz	Robert	1		9241	"	8	"
Schaal	Henry J	1		9319	"	10	"
Schumer	Herb	1		954[illegible]	"	12	"
Scybetta	Guiseppe	1		9649	"	13	"
Schopenfeld	Morris	1		9655	"	13	"
Schofield	Oscar C	1		9735	"	13	"
Schor	Louis	1		9769	"	14	"
Schwind	Oscar E	1		9999	"	17	"
Sc							
Sc							
Sc							
Sc							
Sc							
Sc							
Sc							
Sc							
Sc							
Sc							
Sc							
Sc							
Sc							
Sc							
Sc							
Sc							
Sc							
Sc							
Sc							
Sc							
Sc							
Sc							
Sc							
Sc							
Sc							
Sc							
Sc							
Sc							
Sc							
Sc							
Sc							
Sc							

25—27831

BRIDE

Name of Bride: Surname	Given Name	Vol.	Page	Number	Date: Month	Day	Year
Schweinfurth	Faustina M	1		9061	April	6	1911
Schlichting	Adele C C	1		9177	"	7	"
Schiel	Clara	1		9477	"	11	"
Schaefer	Edythe	1		9683	"	13	"
Schlick	Mary	1		9693	"	13	"
Schmitt	Elizabeth	1		9795	"	14	"
Schmetterling	Mollie	1		9[illegible]13	"	14	"
Schelker	Martha	1		9851	"	15	"
Schmidt	Emma	1		9895	"	15	"
Schwartzman	Mollie	1		9897	"	15	"
Schneider	Emma	1		9957	"	15	"
Schneider	Mary C	1		9989	"	17	"
Sc							
Sc							
Sc							
Sc							
Sc							
Sc							
Sc							
Sc							
Sc							
Sc							
Sc							
Sc							
Sc							
Sc							
Sc							
Sc							
Sc							
Sc							
Sc							
Sc							
Sc							
Sc							
Sc							
Sc							
Sc							
Sc							
Sc							
Sc							
Sc							
Sc							
Sc							
Sc							
Sc							
Sc							
Sc							
Sc							
Sdanowitz	Ida	2		7647	Mar	21	1911

Continued next page

GROOM

NAME OF GROOM		VOL.	PAGE	NUMBER	DATE		
SURNAME	GIVEN NAME				MONTH	DAY	YEAR
Seid	Albert	1		525	Jan	6	1911
Sebastiano	Giovanni	1		623	"	7	"
Seiden	Charles	1		1743	"	18	"
Sebastyen	Stephen	1		1949	"	20	"
Semets	Adary	1		1951	"	20	"
Settecasi	Salvatore	1		2155	"	23	"
Seaga	Peter J.	1		2203	"	23	"
Seibach	William H.	1		2681	"	27	"
Setreta	Nicholas	1		2715	"	27	"
Seltzer	Nathan	1		2813	Feb	1	"
Sepe	Vincenzo	1		3765	"	7	"
Sebroohia	Thomas	1		3911	"	8	"
Selander	Ernst G.	1		3929	"	8	"
Sevel	Victor	1		4255	"	11	"
Seisas	Everett M.	1		4271	"	11	"
Segre	Charles	1		4526	"	14	"
Seligmann	Leo	1		4571	"	15	"
Sentis	Auguste	1		4667	"	15	"
Segesta	Johan	1		4715	"	16	"
Selzer	Yinkoff	1		4811	"	17	"
Seiberin	Wischla	1		5105	"	20	"
Seigel	Joe	1		5675	"	25	"
Sopastopolis	Clemente	1		5879	"	27	"
Seltzer	Joe	1		6177	Mar	2	"
Senz	Charles	1		6199	"	2	"
Sechyser	William	1		6287	"	3	"
Seidl	John	1		6311	"	4	"
Serperta	Michele	1		6370	"	4	"
Selkin	Solomon	1		6415	"	6	"
Serra	Antonino	1		6591	"	7	"
Selinger	Nicholas	1		6999	"	13	"
Seis	Morris	1		7525	"	20	"
Seigel	Harry	1		7663	"	21	"
Seigen	Joseph	1		7673	"	21	"
Seibert	Rudolf	1		7713	"	21	"
Severs	William J.	1		7863	"	22	"
Settino	Francesco	1		8103	"	25	"
Seigh	Harry	1		8587	"	31	"
Segunda	Herman J.	1		9157	April	7	"
Seidenfried	Irving	1		9825	"	14	"
Sequatchin	Harry	1		9843	"	15	"
Se							
Se							
Se							
Se							
Se							
Se							
Se							
Se							
Se							

BRIDE

NAME OF BRIDE		VOL.	PAGE	NUMBER	DATE		
SURNAME	GIVEN NAME				MONTH	DAY	YEAR
Seremidi	Anna	1		159	Jan	3	1911
Seaskin	Esta	1		669	"	7	"
Seabrook	Alice D.	1		671	"	7	"
Seibert	Alice M.	1		1071	"	11	"
Seeley	Alice M.	1		1455	"	16	"
Seiler	Charlotte L.	1		1627	"	17	"
Settin	Henry B.	1		1663	"	17	"
Semon	Lilly	1		2191	"	23	"
Seraphin	Gilda	1		2281	"	23	"
Segal	Esta	1		2683	"	27	"
Setzer	Rena	1		2723	"	28	"
Schinsky	Fannie	1		2967	"	30	"
Seltzer	Grace	1		3213	Feb	1	1911
Seacole	Laura	1		3515	"	4	"
Seigeloff	Minnie	1		3741	"	7	"
Segal	Katie	1		3903	"	8	"
Seidler	Celia	1		3991	"	9	"
Seery	Grace	1		4239	"	11	"
Sentiw	Chrysska	1		4357	"	14	"
Segal	Annie	1		4441	"	14	"
Seidel	Rosie	1		4767	"	18	"
Sembodner	Edith E.	1		5169	"	20	"
Seniw	Maria	1		5326	"	21	"
Serrignes	Cristina	1		5517	"	23	"
Serat	Eugene	1		5566	"	24	"
Septon	Catherine	1		5657	"	25	"
Seigel	Annie	1		6085	Mar	1	"
Selkman	Fannie	1		6173	"	2	"
Serpitsky	Eugene	1		6335	"	4	"
Selig	Ruth	1		6363	"	4	"
Serefrenik	Dora	1		8141	"	27	"
Seplow	Eugene E.	1		8173	"	27	"
Setaro	Marianna	1		8605	"	31	"
Seward	Emma	1		8893	April	4	"
Sedlacek	Rosena	1		9219	"	8	"
Secrotchek	Dora	1		9763	"	14	"
Se							
Se							
Se							
Se							
Se							
Se							
Se							
Se							
Se							

S

JAN

APR

1911

2 PART YR

S

JAN

APR

1911

2 PART YR

GROOM

NAME OF GROOM		VOL.	PAGE	NUMBER	DATE		
SURNAME	GIVEN NAME				MONTH	DAY	YEAR
Sheeran	Thomas C.	1		295	Jan.	4	19 11
Sheinbaum	Morris	1		471	"	5	"
Shepherd	William	1		995	"	11	"
Sherman	Michael	1		1015	"	11	"
Shapiro	Louis	1		1057	"	11	"
Shaffin	Isaac	1		1109	"	12	"
Shelkewitz	Solomon	1		1127	"	12	"
Shue	Simon	1		1281	"	13	"
Shively	Edward G	1		1329	"	14	"
Shimp	Robert D.	1		1443	"	16	"
Shachmut	Londraty	1		1520	"	16	"
Shepard	George	1		1625	"	17	"
Shinhorn	Jacob	1		1707	"	18	"
Short	Abel F. J.	1		1813	"	19	"
Shapiro	Meyer	1		1977	"	20	"
Shapiro	Louis	1		2019	"	20	"
Shilbersky	Ernest	1		2063	"	21	"
Shmerler	Max	1		2335	"	24	"
Shellman	William J.	1		2361	"	24	"
Shaw	James J.	1		2591	"	26	"
Shepherd	Charles H.	1		2623	"	26	"
Shiver	Harry	1		2907	"	30	"
Sheriff	John M.	1		3101	Feb	1	"
Shydlower	Max	1		3175	"	1	"
Shores	Clarence	1		3225	"	1	"
Shierishoff	Julius	1		3403	"	2	"
Shaden	Isidore	1		3619	"	2	"
Shay	James C	1		3723	"	6	"
Shust	Sam	1		3873	"	8	"
Shulman	Joseph	1		4115	"	10	"
Shorrsikoff	Simon	1		4225	"	11	"
Shelley	Charles	1		4745	"	16	"
Shapilo	Sam	1		4807	"	17	"
Shadur	Saved	1		4829	"	17	"
Sheehan	Jeremiah	1		4869	"	17	"
Shikaridо	Simeon	1		5311	"	21	"
Sharpley	James M.	1		5549	"	23	"
Shulman	Ike	1		5653	"	24	"
Shur	David	1		5677	"	25	"
Shabesklofsky	Sam	1		6321	Mar	4	"
Sherman	Morris	1		6395	"	4	"
Shuman	David	1		6499	"	6	"
Shapiro	Louis	1		6555	"	7	"
Shale	Karl	1		6561	"	7	"
Shumer	Simon	1		6819	"	10	"
Sherwood	Edward H	1		6839	"	10	"
Shubin	Murray	1		6935	"	11	"
Sharp	George J	1		7139	"	14	"
Sherkman	Louis	1		7225	"	15	"

BRIDE

NAME OF BRIDE		VOL.	PAGE	NUMBER	DATE		
SURNAME	GIVEN NAME				MONTH	DAY	YEAR
Shamford	Jennie	1		91	Jan.	3	19 11
Shrigley	Elizabeth	1		279	"	4	
Shulman	Rose	1		595	"	7	"
Shapiro	Fannie	1		603	"	7	"
Sherman	Grosie	1		1959	"	20	"
Shanahan	Mary	1		2519	"	26	"
Sheehan	Margaret E	1		2663	"	27	"
Shapiro	Ida	1		3081	"	31	"
Sheridan	Elizabeth A	1		3126	Feb	1	"
Shapiro	Rebecca	1		3257	"	2	"
Shirwin	Jane	1		3569	"	4	"
Shepherd	Josephine	1		3849	"	5	"
Shea	Dizzie	1		3941	"	8	"
Sheehan	Lilly	1		3987	"	9	"
Shiefde	Olivia R	1		4361	"	11	"
Shokie	Katherine M	1		4409	"	14	"
Shepard	Mary	1		4709	"	16	"
Shube	Rosie	1		5025	"	18	"
Sheeran	Margaret	1		5103	"	20	"
Shalfowitz	Dora H	1		5329	"	21	"
Shubert	Pauline	1		5555	"	21	"
Shulman	Rollie	1		5707	"	25	"
Shulman	Eva	1		5721	"	25	"
Shmitt	Elisa	1		5949	"	27	"
Shanahan	Mary A	1		5983	"	28	"
Shrohe	Helen	1		5989	"	28	"
Sheldman	Eva	1		6066	"	28	"
Sheeran	Fannie	1		6023	"	28	"
Shechmanian	Bartigue	1		6107	Mar	1	"
Shea	Lillian L	1		6367	"	4	"
Shaeffkin	Annie	1		6383	"	4	"
Shill	Annie	1		6407	"	6	"
Sherman	Sadie	1		6457	"	6	"
Shapiro	Ethel	1		6559	"	7	"
Shuman	Rosie	1		6615	"	8	"
Sharples	Violet E	1		6631	"	8	"
Shaffer	Emma	1		6829	"	10	"
Shulp	Mary	1		7773	"	22	"
Shapiro	Rosie	1		7951	"	23	"
Shulman	Rosie	1		8147	"	27	"
Sheinberg	Esther	1		8243	"	27	"
Sherman	Rose	1		8327	"	28	"
Shwedlow	Esthie	1		8377	"	29	"
Shanin	Rose	1		8413	"	29	"
Shannahan	Hannah	1		8519	"	30	"
Sherman	Fanny	1		8861	April	4	"
Shendurian	Mary	1		9353	"	10	"
Sheridan	Rose	1		9544	"	12	"
Shafer	Mary E	1		9749	"	13	"

Continued next page

S

JAN

APR

1911

2 PART YR

GROOM

NAME OF GROOM — SURNAME	GIVEN NAME	VOL.	PAGE	NUMBER	DATE — MONTH	DAY	YEAR
Shmitke	Joe	1		7365	Mar.	17	1911
Shaffan	George	1		7709	"	21	"
Shillman	Garnett	1		7719	"	21	"
Shayer	Peter	1		8215	"	27	"
Shubartz	Harry	1		8522	"	30	"
Shapurt	Max	1		8665	"	31	"
Shapiro	Young	1		8619	Apl.	1	"
Sheridan	Joseph	1		8733	"	3	"
Shoofner	John J.	1		8875	"	4	"
Shell	Thomas J.	1		8905	"	5	"
Shaub	Jacob R.	1		9093	"	12	"
Sherman	Jacob	1		9153	"	13	"
Sherman	Morris	1		9177	"	14	"
Shapiro	Morris	1		9311	"	14	"
Sh							
Sh							
Sh							
Sh							
Sh							
Sh							
Sh							
Sh							
Sh							
Sh							
Sh							
Sh							
Sh							
Sh							
Sh							
Sh							
Sirotta	Isaac	1		87	Jan.	3	1911
Singer	Max	1		233	"	4	"
Sinclair	Harry Lo	1		403	"	5	"
Simeone	Vincenzo	1		681	"	7	"
Sirzer	Joseph S.	1		895	"	10	"
Simpson	Moses B	1		917	"	10	"
Silver	Sam	1		985	"	11	"
Singer	Joseph	1		1061	"	12	"
Siegel	Hirtz	1		1317	"	14	"
Simi	Constintino	1		2047	"	21	"
Sig	Giovanni	1		2109	"	21	"
Silver	Benjamin	1		2113	"	23	"
Sidacca	Dine	1		2151	"	23	"
Sichind	Louis	1		2393	"	24	"
Sim	Willis A	1		2711	"	27	"

BRIDE

NAME OF BRIDE — SURNAME	GIVEN NAME	VOL.	PAGE	NUMBER	DATE — MONTH	DAY	YEAR
Sh							
Sh							
Sh							
Sh							
Sh							
Sh							
Sh							
Sh							
Sh							
Sh							
Sh							
Sh							
Sh							
Sh							
Sh							
Sh							
Sh							
Sh							
Sh							
Sh							
Sh							
Sh							
Sh							
Sh							
Sh							
Sh							
Sh							
Sh							
Silverstein	Beatrice	1		21	Jan.	3	1911
Sigourie	Jane A	1		102	"	3	"
Singer	Annie	1		233	"	4	"
Simmons	Marguerite	1		383	"	5	"
Silverstein	Gussie	1		599	"	7	"
Silverman	Rose	1		1075	"	11	"
Silverberg	Yette	1		1123	"	11	"
Silberstein	Aletta	1		1251	"	12	"
Siegel	Billie	1		2083	"	21	"
Sigonolfi	Brigida	1		2085	"	21	"
Sideman	Madison	1		2263	"	22	"
Simons	Lillian	1		2453	"	25	"
Sior	Barbara	1		2957	"	30	"
Simons	Jessie	1		3015	"	31	"
Simon	Gertrude	1		3103	"	31	"

S

JAN

APR

1911

2 PART YR

GROOM

NAME OF GROOM Surname	Given Name	Vol.	Page	Number	Date Month	Day	Year
Sizon	Samuel	1		3067	Jan	31	191
Silverman	Hennie	1		3080	"	31	"
Silverman	Happy	1		3563	Feb	4	"
Simon	Albert	1		3619	"	6	"
Sinclair	Gascoyne	1		3692	"	6	"
Sizon	Israel	1		3737	"	7	"
Silan	Sidney	1		3807	"	7	"
Singer	Joseph			3823	"	7	"
Sislik	Sidney			3845	"	7	"
Simmons	George B	1		4457	"	14	"
Siderit	John	1		4465	"	14	"
Siener	George	1		4579	"	15	"
Silverstein	Nathan	1		4691	"	16	"
Sinchok	Louis	1		4801	"	17	"
Singer	Morris	1		4927	"	18	"
Sirongo	Frank	1		4933	"	18	"
Sigal	Sam	1		5023	"	18	"
Singer	Samuel	1		5039	"	19	"
Siglain	Charles	1		5099	"	20	"
Silverman	Louis J	1		5269	"	21	"
Sibney	Abraham	1		5795	"	27	"
Siegal	Harry	1		6091	Mar	1	"
Silinsky	Frank	1		6115	"	1	"
Siegel	Sam	1		6371	"	4	"
Sisbolist	Abram	1		6523	"	7	"
Sigal	Leo	1		6589	"	7	"
Siegel	Max	1		6615	"	8	"
Silberman	Sam	1		6881	"	11	"
Siegel	Garnet	1		6917	"	11	"
Silverman	Charles	1		7103	"	14	"
Silverman	Sam	1		7427	"	18	"
Siclari	Salvatore	1		7439	"	18	"
Siskopoulos	Sherro	1		7745	"	21	"
Sisk	James L	1		7913	"	23	"
Simon	Max B	1		8265	"	28	"
Silverstein	Dave	1		8299	"	28	"
Simon	Henry	1		8455	"	30	"
Simson	Herbert B	1		8513	"	30	"
Siciliano	Salvatore	1		8783	April	3	"
Siemes	Henry	1		9021	"	5	"
Siporlow	Herman	1		9111	"	6	"
Silverstein	Charles	1		9247	"	8	"
Siclari	Francesco	1		9479	"	11	"
Simmel	William V	1		9705	"	13	"
Sinclair	Gervase A	1		9815	"	14	"
Si							
Si							
Si							
Si							

BRIDE

NAME OF BRIDE Surname	Given Name	Vol.	Page	Number	Date Month	Day	Year
Siegel	Bertha	1		2285	Feb	3	19
Siciliano	Vincenza	1		3649	"	6	
Silverman	Dora	1		3969	"	9	
Simon	Antonia	1		4171	"	10	
Simmons d.	Minnie	1		4453	"	10	
Simione	Grazia	1		4257	"	11	
Simons	Zelly	1		4277	"	11	
Simon	Pauly	1		4313	"	14	
Silverman	Ida	1		4319	"	14	
Silver	Annie	1		4515	"	15	
Silverstein	Annie	1		4569	"	15	
Siragusa	Giacomina	1		4759	"	16	"
Sivak	Jennie	1		4935	"	18	"
Simone	Serafina	1		5205	"	20	"
Simmet	Marie	1		5297	"	21	"
Siragusa	Maria	1		6111	Mar	1	"
Singer	Gertie	1		6293	"	4	"
Silberman	Rose	1		6623	"	7	"
Siegel	Pete	1		6765	"	8	"
Siegelbaum	Rose	1		6801	"	10	"
Simmons	Mabel M	1		7197	"	15	"
Sirois	Alice	1		7361	"	17	"
Silverberg	Bertha	1		7411	"	18	"
Sichel	Hortense	1		7697	"	21	"
Siegel	Rose	1		8145	"	27	"
Sichels	Katherine	1		8423	"	29	"
Silvester	Mary	1		8545	"	30	"
Sicupo	Grazio	1		8948	May	5	"
Siegbert	Lucie	1		9261	"	8	"
Silber	Rosa K	1		9433	"	11	"
Singer	Fannie	1		9515	"	12	"
Singer	Rosie	1		9877	"	15	"
Si							
Si							
Si							
Si							
Si							
Si							
Si							
Si							
Si							
Si							
Si							
Si							
Si							
Si							
Si							
Si							

S

JAN

APR

1911

2 PART YR

GROOM

Name of Groom: Surname	Given Name	Vol.	Page	Number	Date: Month	Day	Year
Si							
Si							
Si							
Si							
Si							
Si							
Si							
Si							
Si							
Si							
Si							
Si							
Si							
Si							
Si							
Si							
Si							
Si							
Si							
Si							
Si							
Si							
Si							
Si							
Si							
Si							
Si							
Si							
Si							
Si							
Si							
Si							
Si							
Si							
Si							
Sjoholm	Ingeman A	1		6201	Mar	2	1911
Skelly	William J	1		2915	Jan	30	1911
Skiwra	Stoyan E	1		4613	Feb	15	"
Skolnick	Albert E	1		7469	Mar	18	"
Skinner	Herbert	1		9025	April	5	"
Skillman	Percy	1		9261	"	8	"
Skolnik	Harris	1		9745	"	13	"
Skok	Alois	1		9891	"	15	"
Sk							
Sk							
Sk							

BRIDE

Name of Bride: Surname	Given Name	Vol.	Page	Number	Date: Month	Day	Year
Si							
Si							
Si							
Si							
Si							
Si							
Si							
Si							
Si							
Si							
Si							
Si							
Si							
Si							
Si							
Si							
Si							
Si							
Si							
Si							
Si							
Si							
Si							
Si							
Si							
Si							
Si							
Si							
Si							
Si							
Si							
Si							
Si							
Si							
Si							
Sj							
Skunkle	Jennie J	1		4385	Feb	14	1911
Skoczek	Mary	1		5569	"	24	"
Skolnick	Ray	1		8007	Mar	24	"
Skaffa	Bertha A	1		8465	"	30	"
Skellern	Gertrude	1		8609	"	31	"
Skowron	Katie	1		9677	April	15	"
Sk							
Sk							
Sk							

S

JAN

APR

1911

2 PART YR

GROOM

BRIDE

NAME OF GROOM		VOL.	PAGE	NUMBER	DATE		
SURNAME	GIVEN NAME				MONTH	DAY	YEAR
Slowinsky	Isaac	1		63	Jan	3	1911
Slobynsky	Tatsan	1		755	"	9	"
Slater	Henry	1		2987	"	30	"
Slepoworonski	Stefan	1		3425	Feb	3	"
Slide	William J	1		4427	"	14	"
Slawenski	Stanislaus	1		4460	"	14	"
Slozowitz	Frank	1		5537	"	25	"
Slobad	Nathan	1		6103	Mar	1	"
Slobodien	Jacob	1		7693	"	21	"
Slocum	Schuyler	1		8607	"	27	"
Smith	Isidor	1		61	Jan	3	"
Smith	James J	1		153	"	3	"
Smith	Nikos	1		493	"	6	"
Smith	Grand	1		775	"	9	"
Smith	Gordon	1		1340	"	14	"
Smith	William	1		1487	"	14	"
Smith	Joseph D	1		1783	"	18	"
Smulowitz	Max	1		1993	"	21	"
Smith	Morris	1		2281	"	23	"
Smith	Eugene F	1		2767	"	28	"
Smith	Thomas L	1		3261	Feb	2	"
Smith	Augustus A	1		4121	"	10	"
Small	Atherton L	1		4165	"	10	"
Smith	Robert A Jr	1		4473	"	14	"
Smole	Christie J Jr	1		4509	"	15	"
Smith	Antonino	1		4599	"	15	"
Smith	James	1		4617	"	15	"
Smull	George	1		4825	"	17	"
Smith	Jacob B	1		4857	"	17	"
Smith	Wesley L	1		5275	"	21	"
Smadbeck	Joseph L	1		5591	"	24	"
Smith	Warren	1		5729	"	25	"
Smith	John	1		5829	"	27	"
Small	Ralph L	1		6397	Mar	5	"
Smith	Emily G	1		6513	"	6	"
Smith	Charles D	1		7193	"	15	"
Smith	Paul	1		7681	"	21	"
Smith	Bernard	1		8017	"	24	"
Smith	Alexander	1		8385	"	29	"
Smith	Daniel	1		8788	April	3	"
Smith	Valatin	1		9001	"	5	"
Smith	Charles J	1		9883	"	15	"
Sm							
Sm							
Sm							

NAME OF BRIDE		VOL.	PAGE	NUMBER	DATE		
SURNAME	GIVEN NAME				MONTH	DAY	YEAR
Slivelguk	Anna	1		459	Jan	5	1911
Slovik	Jennie	1		1021	"	11	"
Slater	Ida	1		1277	"	12	"
Slaughter	Hanna O	1		3043	"	31	"
Slotsuc	Frances	1		6831	Mar	10	"
Slabodor	Bessie	1		7525	"	20	"
Slone	Julia L	1		9151	April	7	"
Sl							
Sl							
Sl							
Smulgowitz	Rose	1		51			
Smith	Pauline K	1		271	"	4	"
Smith	Margaret J	1		417	"	5	"
Smerly	Ellone J	1		1567	"	16	"
Smith	Bessie M	1		2315	"	24	"
Smelgenska	Natalia	1		2319	"	24	"
Smilow	Eva	1		3555	Feb	11	"
Smellie	Dorothy	1		3505	"	6	"
Smith	Annette F	1		3761	"	7	"
Smith	Adeliade J	1		4131	"	10	"
Smedi	Mary D	1		4537	"	15	"
Smolka	Julia	1		5421	"	23	"
Smith	Dorothy	1		5427	"	23	"
Smyth	Florence M D	1		5463	"	24	"
Smith	Edith D	1		5837	"	27	"
Smith	Grace	1		6071	"	28	"
Smith	Cecile J	1		6541	Mar	4	"
Smolick	Mary	1		6997	"	13	"
Smith	Bertha	1		7063	"	14	"
Smyth	Minnie	1		7763	"	22	"
Smith	Ida	1		9040	April	6	"
Smith	Bertha	1		9441	"	11	"
Smith	Olga L D	1		9617	"	13	"
Smith	Mia	1		9707	"	13	"
Smith	Ethel V	1		9985	"	17	"
Sm							
Sm							
Sm							
Sm							
Sm							
Sm							
Sm							
Sm							
Sm							
Sm							

R 27881 Continued next page

S

JAN

APR

1911

2 PART YR

GROOM

BRIDE

NAME OF GROOM		VOL.	PAGE	NUMBER	DATE		
SURNAME	GIVEN NAME				MONTH	DAY	YEAR
Snydecker	Abraham	1		1763	Jan	18	1911
Sn							
Sn							
Sn							
Sn							
Sn							
Sn							
Sn							
Sn							
Sn							
Sn							
Sn							
Sn							
Sn							
Sn							

NAME OF BRIDE		VOL.	PAGE	NUMBER	DATE		
SURNAME	GIVEN NAME				MONTH	DAY	YEAR
Sn	Rose	1		2121	Jan	23	19 "
Snyder	Rose D.	1		6507	Mar	1	"
Snell	Elizabeth E.	1		6977	"	13	"
Snowden	Emma	1		7919	"	23	"
Sn							
Sn							
Sn							
Sn							
Sn							
Sn							
Sn							
Sn							
Sn							
Sn							
Sn							

58-27881

GROOM

BRIDE

S

JAN APR

1911

2 PART YR

NAME OF GROOM Surname	Given Name	Vol.	Page	Number	Date Month	Day	Year
Socker	Lehman	1		35	Jan	3	
Socholitsky	Jennie	1		107	″	3	
Sokoloff	Nikolai	1		339	″	5	
Soffer	Harry	1		645	″	7	
Solomon	Harry	1		921	″	12	
Sokoloff	Hyman	1		1321	″	14	
Solomon	Abraham	1		1877	″	19	
Solomon	Benny	1		1965	″	20	
Sobel	Louis	1		2757	″	28	″
Sonnenfeld	Harry	1		3025	″	31	″
Sobel	Reubin	1		3147	Feb	1	
Sorgiacomo	Salvatore	1		3797	″	7	″
Solomon	Morris	1		3871	″	8	
Solomon	Charles	1		4353	″	14	
Solender	Max	1		4361	″	14	
Solomon	Aaron	1		5221	″	21	
Solesky	Harry P.	1		5579	″	24	
Sortino	Salvatore	1		6515	Mar	6	
Solomon	Adolph	1		6527	″	7	
Solimando	Rocco	1		7273	″	16	
Sokol	Jack	1		7317	″	16	
Sorresso	Teodoro	1		7343	″	16	
Solomon	Barney	1		8115	″	25	
Solomon	Frank	1		8939	April	5	
Solomon	Joseph	1		9533	″	12	
Solomon	Charles	1		9871	″	15	
So							
So							
So							
So							
So							
So							
So							
So							
So							
So							
So							
So							
So							
So							
So							
So							
So							
So							
So							
So							
So							
So							

NAME OF BRIDE Surname	Given Name	Vol.	Page	Number	Date Month	Day	Year
Solkowitz	Lena	1		441	Jan	5	1911
Sokoloff	Eva	1		1310	″	14	
Sobel	Lottie	1		1567	″	17	
Solgovska	Annie	1		1645	″	17	
Sorkin	Pauline D	1		1755	″	18	
Soldano	Guiseppa	1		2153	″	25	
Soring	Mary	1		3077	″	31	
Southard	Alice G	1		4155	Feb	10	″
Sodowska	Helena	1		4915	″	18	″
Soviero	Rachela	1		5209	″	20	
Solomon	Sarah	1		5221	″	21	″
Solomon	Annie	1		5979	″	28	″
Solomon	Clara	1		6295	Mar	3	
Solfer	Cicelie	1		6391	″	4	″
Solowechick	Eda	1		6635	″	8	
Sours	Laura	1		6791	″	10	″
Sorensen	Louise P	1		7183	″	15	
Sonnenschein	Lillian	1		7307	″	16	
Somma	Vincenza	1		7595	″	20	″
Solova	Annie	1		7901	″	23	″
Sorocco	Maria C	1		8029	″	24	
Sokol	Lilliam	1		8209	″	27	
Sohn	Sarah	1		8455	″	30	
Sondheim	Annie	1		8587	″	31	
Sollitto	Teresa	1		8723	April	3	
Sowy	Barbara	1		87[illegible]	″	3	
Sodon	Julia	1		9173	″	7	″
So							
So							
So							
So							
So							
So							
So							
So							
So							
So							
So							
So							
So							
So							
So							
So							
So							
So							
So							
So							
So							
So							

GROOM

NAME OF GROOM		VOL.	PAGE	NUMBER	DATE		
SURNAME	GIVEN NAME				MONTH	DAY	YEAR
Spikler	Nathan	1		11	Jan	3	1911
Sparrow	George	1		224	"	4	"
Spreelman	Sam	1		1105	"	12	"
Sprechman	Max	1		1415	"	16	"
Spector	Max	1		1485	"	16	"
Spiro	Joseph	1		1595	"	17	"
Spindel	Samuel	1		2023	"	21	"
Spille	Herbert	1		2447	"	25	"
Spring	Jay J.	1		2549	"	26	"
Sperat	William	1		2655	"	27	"
Spratt	Thomas J.	1		3566	Feb	4	"
Spada	Antonio	1		4229	"	11	"
Spuros	Stavros	1		4280	"	11	"
Springer	Benjamin	1		4425	"	14	"
Spellman	Valentine	1		5059	"	20	"
Spinetta	Charles	1		5762	"	25	"
Spichler	Louis	1		6601	Mar	8	"
Spegia	James	1		6623	"	8	"
Spellnis	William A.	1		6709	"	9	"
Speciale	Giuseppe	1		7167	"	14	"
Spangler	John	1		7269	"	17	"
Spaelman	Louis	1		8167	"	27	"
Spengeman	Edwin J.	1		8281	"	28	"
Spoonley	William J.	1		9463	April	11	"
Spilver	Abraham	1		9711	"	13	"
Sp							
Sp							
Sp							
Sp							
Sp							
Sp							
Sp							
Sp							
Sp							
Sp							
Sp							
Sp							
Sp							
Sp							
Squillante	Gennaro	1		429	Jan	5	1911
Sq							
Sq							
Srubovtz	William	1		7771	Mar	22	1911

BRIDE

NAME OF BRIDE		VOL.	PAGE	NUMBER	DATE		
SURNAME	GIVEN NAME				MONTH	DAY	YEAR
Spiegel	Ludwina	1		123	Jan	3	1911
Spooner	Florence M.	1		715	"	9	"
Spiner	Esther	1		1569	"	17	"
Spinazzola	Michelina	1		2161	"	25	"
Specterbach	Clara	1		3237	Feb	1	"
Spigland	Flora	1		3657	"	6	"
Spondan	Eva	1		4461	"	16	"
Spiezzo	Maria	1		5003	"	18	"
Spitzer	Rosie	1		5281	"	21	"
Spector	Annie	1		5667	"	26	"
Spector	Annie	1		6535	Mar	7	"
Spencer	Rosina J.	1		6643	"	8	"
Speights	Grace L.	1		7163	"	14	"
Spiricigle	Gaetana	1		7167	"	14	"
Spinnler	Monika	1		7353	"	16	"
Spitz	Yetta	1		7395	"	16	"
Spellman	Julia	1		7573	"	17	"
Spurer	Eva	1		7831	"	18	"
Spadone	Antaceraz	1		8235	"	27	"
Spence	Sadie J.	1		8513	"	30	"
Spoggia	Maria B.	1		9205	April	8	"
Spellman	Anne	1		9827	"	14	"
Sp							
Sp							
Sp							
Sp							
Sp							
Sp							
Sp							
Sp							
Sp							
Sp							
Sp							
Sp							
Sp							
Sp							
Sp							
Sp							
Sp							
Sq							
Sq							
Sq							
Sr							

S

JAN

APR

1911

2 PART YR

S

JAN

APR

1911

2 PART YR

GROOM

NAME OF GROOM Surname	Given Name	Vol	Page	Number	Date Month	Day	Year
Stein	Abraham	1		7	Jan	2	1
Stewart	Silas	1		10		2	
Stegd	Theodore H	1		105	"	3	"
Stolz	Henry	1		427	"	5	"
Steckler	Max	1		471	"	5	"
Student	Sam	1		487	"	6	"
Stein	Jacob M	1		491	"	6	"
Stewart	Robert	1		825	"	9	"
Stuesse	Harry	1		881	"	10	"
Strickmeyer	Paul	1		1125	"	12	"
Stone	Andrew	1		1181	"	12	"
Stern	Hyman	1		1223	"	13	"
Strauss	Hyman	1		1241	"	13	"
Steck	Alfred	1		1715	"	18	"
Steiberg	Frederick	1		1719	"	18	"
Straehl	Charles H	1		1855	"	19	"
Sternhell	Bert	1		2129	"	22	"
Stenek	Joseph W	1		2221	"	23	"
Steinberg	Paul	1		2367	"	24	"
Strehle	Conrad Jr	1		2645	"	27	"
Strano	Giovanni	1		2651	"	27	"
Stoll	August	1		2703	"	28	"
Stringer	Albert	1		2713	"	27	"
Stern	Sam	1		2723	"	28	"
Stern	Louis A	1		2819	"	29	"
Strunk	Mathias	1		2867	"	30	"
Stuber	John	1		2896		30	"
Stayles	Walter B	1		2909	"	30	"
Stein	Arthur	1		2953	"	30	"
Staub	Henry	1		2973	"	30	"
Steinberg	Seymour	1		3075	"	31	"
Stanley	Ignatha	1		3475	Feb	4	"
Stevens	Samuel A	1		3656	"	6	"
Sturgeon	Victor J	1		3811	"	7	"
Stanley	Albert	1		3833	"	7	"
Starczewski	Joseph	1		4021	"	9	"
Standard	Edward H	1		4027	"	9	"
Stein	Matthew	1		4103	"	10	"
Sterry	Louis	1		4199	"	11	"
Stockbridge	Robert W	1		4213	"	11	"
Stoldt	Gustave J H	1		4221	"	11	"
Stern	Aaron	1		4531	"	15	"
Stember	David M	1		4583	"	15	"
Stone	Roger B	1		4739	"	16	"
Storms	Robert H	1		4843	"	17	"
Stam	Samuel	1		5161	"	20	"
Stoddard	Richard H	1		5173	"	20	"
Stone	Abraham	1		5227	"	21	"
Strutz	Franz O H	1		5283	"	21	"

39—27681

2

BRIDE

NAME OF BRIDE Surname	Given Name	Vol.	Page	Number	Date Month	Day	Year
Stern	Anna M	1		77	Jan	3	19
Steinberg	Bertha	1		109	"	3	"
Steuerwald	Eva	1		183	"	4	"
Sternberg	Sarah	1		215	"	"	"
Strebel	Madeline	1		267	"	4	"
Sturtz	Emma	1		307	"	4	"
Sterk	Dina	1		345	"	5	"
Stuart	Beatrice	1		543	"	6	"
Strauss	Rose	1		579	"	7	"
Steinberg	Dena	1		645	"	7	"
Stoyer	Anne	1		657	"	7	"
Stannard	Ofie	1		781	"	9	"
Steinhardt	Florence J	1		761	"	9	"
Stanford	Eugene	1		795	"	6	"
Strauch	Clara	1		823	"	9	"
Stollak	Eugene	1		831	"	10	"
St John	Ella	1		963	"	10	"
Stern	Jennie	1		933	"	10	"
Strom	Freda W	1		989	"	11	"
Stine	Etta	1		1133	"	12	"
Stavenhuite	Petrone	1		1193	"	12	"
Steinberg	Rose	1		1243	"	13	"
Strellow	Ida B	1		1535	"	16	"
Steinhouse	Sadie R	1		1567	"	16	"
Stanowsky	Josephine	1		1587	"	17	"
Stumpmetz	Marguerite	1		1647	"	17	"
Steele	Lillian	1		1721	"	18	"
Stefanow	Mary	1		1923	"	19	"
Struhala	Helen	1		1910	"	20	"
Stinga	Carolina	1		2133	"	22	"
Strunk	Mary	1		2263	"	24	"
Stancil	Fannie L O	1		2495	"	25	"
Sterne	Estella	1		2547	"	26	"
Strano	Grace	1		2651	"	27	"
Stein	Annie	1		2839	"	30	"
Strunk	Anna	1		2867	"	30	"
Stewart	Isabelle	1		2881	"	30	"
Stopek	Dora	1		3049	"	31	"
Stern	Carrie M	1		3057	"	31	"
Steinthal	Henrietta	1		3073	"	31	"
Stettner	Francesca	1		3417	Feb	1	"
Stein	Martha	1		3367	"	2	"
Stein	Annie	1		3379	"	3	"
Stephan	Adelle E	1		3621	"	6	"
Steele	Sarah A	1		3627	"	6	"
Stein	Rose	1		3669	"	6	"
Stoss	Sophie H	1		3707	"	6	"
Stabile	Anna	1		3765	"	7	"
Stasent	Justina	1		3767	"	7	"

Continued next page

S

JAN

APR

1911

2 PART YR

GROOM								BRIDE							
NAME OF GROOM		VOL.	PAGE	NUMBER	DATE			NAME OF BRIDE		VOL.	PAGE	NUMBER	DATE		
SURNAME	GIVEN NAME				MONTH	DAY	YEAR	SURNAME	GIVEN NAME				MONTH	DAY	YEAR
Strauss	Emil	1		5305	Feb	21	1911	Strauss	Vennie	1		5255	Feb	8	1911
Strauss	Herman	1		5317	"	21	"	St	Mary	1		5270		9	"
Stanzlka	Josef	1		5361	"	21	"	Stickney	Clyde M	1		4159		10	"
Stuck	John	1		5515	"	22	"	Strauss	Blanche	1		4458	"	14	"
Stelman	Minnie	1		5789	"	27	"	Stuchweh	Anna	1		4507	"	14	"
Stettino	Max	1		5809	"	27	"	Strizwer	Emma	1		4561	"	15	"
Stewart	[illegible]	1		5911	"	27	"	Stahage	Mamie J	1		4641	"	16	"
Stein	Abraham	1		6005	"	28	"	Stanly	Maria	1		4815	"	17	"
Stechler	Louis	1		6441	Mar	4	"	Steinberg	Moffy	1		4923	"	18	"
Stio	Vincenzo	1		6761	"	9	"	Strasordan	Lillie	1		4941	"	18	"
Stovey	Patrick J	1		6771	"	9	"	Steinert	Alma [illegible]	1		5025	"	18	"
Stone	Samuel	1		6969	"	13	"	Stengle	Elizabeth M	1		5087	"	20	"
Stearns	John	1		7015	"	13	"	Steuber	Georg	1		5285	"	21	"
Stumpel	Jacob	1		7149	"	14	"	Stern	Ethel	1		5301	"	21	"
Stephen	George	1		7407	"	17	"	Stoegel	Mary [illegible]	1		5460	"	23	"
Sternpach	Abraham D	1		7455	"	18	"	Steiber	Rosa	1		5553	"	23	"
Straffo	Antonio	1		7501	"	18	"	Stern	Lucie	1		5821	"	27	"
Stella	Giovanni	1		7505	"	18	"	Strang	Julia [illegible]	1		5841	"	27	"
Strizhak	Viktram	1		7539	"	20	"	Sterz	Lillie	1		6007	"	28	"
Stewart	Charles N	1		7551	"	20	"	Steil	Emma	1		6105	Mar	2	"
Steinberg	Hyman	1		7647	"	21	"	Staecker	Louise	1		6381	"	3	"
Stein	Symons	1		7869	"	23	"	Stenzler	Jennie	1		6317	"	4	"
Stravalli	Adino	1		7873	"	23	"	Strohner	Gieda	1		6515	"	7	"
Stewart	McDonald	1		7939	"	24	"	Stamatopoulos	Xanthe	1		6605	"	10	"
Stepanek	Charles	1		8027	"	24	"	Stern	Sophie	1		6641	"	8	"
Stivers	George [illegible]	1		8133	"	26	"	Stiverson	Bertha	1		6813	"	10	"
Stein	Barsetti	1		8163	"	27	"	Steinberg	Sarah	1		6863	"	11	"
Starnaccia	Nicola	1		8747	April	3	"	Starr	Claudie	1		6877	"	11	"
Stelz	Charles	1		8933	"	5	"	Stantzel	Frieda	1		7171		15	"
Stuzniolo	Gaetano	1		8955	"	5	"	Stern	Ida	1		7421	"	18	"
Sterenbuch	Israel	1		9223	"	10	"	Stein	Dena	1		7469	"	18	"
Steibl	Antal	1		9427	"	11	"	Statman	Grusie	1		7541	"	20	"
Strutt	Joseph	1		9461	"	11	"	Stengle	Gertrude	1		7619	"	20	"
Stockicht	Augus	1		9567	"	12	"	Stillerman	Minnie	1		7767	"	22	"
Stevens	Ward M	1		9691	"	12	"	Steinhart	Matilda V	1		7937	"	23	"
Steenberg	Christian	1		9865	"	15	"	Stearns	Ethel	1		8053	"	25	"
Stinglis	Loreto	1		9887	"	15	"	Stagno	Francesca	1		8161	"	27	"
Stegman	Harry	1		9929	"	15	"	Stannard	Dena G	1		8203	"	27	"
Steenberg	Gustav	1		9946	"	17	"	Sternberg	Rose	1		8267	"	28	"
Steffens	Henry	1		9955	"	17	"	Stauffer	Lillie M	1		8415	"	29	"
St								Stolo	Mary	1		8523	"	30	"
St								Stanton	Cristella D	1		8729	April	3	"
St								Stewart	Lucie M	1		8929	"	5	"
St								Stern	Sidonia S	1		9119	"	6	"
St								Stein	Grusie	1		9171	"	7	"
St								Strauss	Sophie	1		9235	"	8	"
St								Stewart	Maria McG	1		9239	"	8	"
St								Stalowetz	Esther	1		9247	"	8	"
St								Strnad	Rose L	1		9251	"	8	"

96—97831

R

Continued next page

S

JAN

APR

GROOM

Name of Groom: Surname	Given Name	Vol.	Page	Number	Date: Month	Day	Year
St							
St							
St							
St							
St							
St							
St							
St							
St							
St							
St							
St							
St							
St							
St							
St							
St							
St							
St							
St							
St							
St							
St							
St							
St							
St							
St							
St							
St							
St							
St							
St							
St							
St							
St							
St							
St							
St							
St							
St							
St							
St							
St							
St							
St							
St							
St							
St							
St							

BRIDE

Name of Bride: Surname	Given Name	Vol.	Page	Number	Date: Month	Day	Year
Stahmann	Adeline	1		9281	April	10	1911
Stearns	Alice A.	1		9691	"	13	"
Stevens	Emma K.	1		9839	"	15	"
Steinberg	Rose	1		9979	"	17	"
St							
St							
St							
St							
St							
St							
St							
St							
St							
St							
St							
St							
St							
St							
St							
St							
St							
St							
St							
St							
St							
St							
St							
St							
St							
St							
St							
St							
St							
St							
St							
St							
St							
St							
St							
St							
St							
St							
St							
St							
St							
St							
St							
St							
St							

1911

2 PART YR

S

JAN

APR

GROOM

Name of Groom: Surname	Given Name	Vol.	Page	Number	Date: Month	Day	Year
Suraski	Louis	1		2071	Jan	21	19
Sussman	Jacob	1		2087	"	2	"
Surdez	Henry	1		2271	"	23	"
Suyko	Mike	1		2801	"	28	"
Sutcliffe	Henry H	1		3415	Feb	3	"
Sullivan	Joseph	1		3631	"	6	"
Sucher	Philip	1		3953	"	8	"
Sullivan	Jeremiah	1		4145	"	10	"
Suno	Francesco	1		4135	"	11	"
Suchanek	William	1		4241	"	11	"
Sullivan	Thomas F	1		4385	"	14	"
Sulak	John	1		4979	"	18	"
Sullivan	Jeremiah	1		5417	"	23	"
Sullivan	Patrick	1		6549	Mar	7	"
Sussman	Ludwig	1		6567	"	7	"
Suozzi	Giuseppe	1		6741	"	9	"
Sullivan	Daniel	1		7515	"	20	"
Sullivan	Arthur F	1		7909	"	23	"
Sullivan	John J	1		7911	"	23	"
Sullivan	James J	1		8335	"	28	"
Sundell	John	1		8751	April	3	"
Sussman	Joseph	1		8849	"	4	"
Sussi	Isaac	1		9089	"	6	"
Sv							
Sv							
Swanston	Walter J	1		1909	Jan	19	19
Swenson	Hage	1		3647	Feb	6	"
Sweeney	James	1		4065	"	9	"
Sweeney	Clarence F	1		4465	"	14	"
Swenson	Axel C	1		7431	Mar	18	"
Swenson	Gustof	1		7495	"	18	"
Sweet	Lewis M	1		9255	April	8	"
Sw							
Sw							
Sw							
Sw							
Sw							
Sydlowski	John	1		2255	Jan	23	1911
Syder	Barney	1		8697	April	1	"
Sy							
Sy							
Sy							

BRIDE

Name of Bride: Surname	Given Name	Vol.	Page	Number	Date: Month	Day	Year
Sullivan	Johanna	1		365	Jan	5	19
Sullivan	Minnie	1		1261	"	13	"
Sullivan	Catherine	1		1999	"	20	"
Summerfield	Clara	1		2807	"	28	"
Sullivan	Mary S	1		4389	Feb	14	"
Sullivan	Mae C	1		4707	"	16	"
Sucher	Nettie	1		4761	"	16	"
Surdut	Paulina	1		4795	"	17	"
Sussman	Lussie	1		4871	"	17	"
Sullivan	Ada L	1		4995	"	18	"
Sullivan	Nora F	1		5375	"	22	"
Sullivan	Josephine	1		5417	"	23	"
Suskink	Rose	1		5765	"	25	"
Sullivan	Marie	1		5973	"	28	"
Suominen	Laima	1		6269	Mar	3	"
Sushinsky	Mollie	1		6321	"	4	"
Sulzer	Alice	1		7281	"	16	"
Subers	Irene M	1		7507	"	18	"
Sullivan	Florence	1		7855	"	23	"
Sullivan	Nellie	1		7993	"	23	"
Sullivan	Nora	1		8389	"	29	"
Sullivan	Margaret	1		8983	April	5	"
Sullivan	Bridget	1		9075	"	6	"
Sorderak	Maria	1		3243	Feb	2	1911
Svarcic	Fili	1		5031	"	18	"
Svitak	Mary	1		8879	Apl	4	"
Sweeney	Julia F	1		191	Jan	4	19
Swartwout	Grace	1		3631	Feb	6	"
Swenson	Emmy A	1		3647	"	6	"
Swindell	Georgie	1		4457	"	14	"
Swift	Annie M	1		5357	"	21	"
Sweeney	Mary A	1		8803	April	3	"
Sweett	Pauline	1		9659	"	13	"
Sw							
Sw							
Sw							
Sw							
Sw							
Syowitz	Ida	1		6343	Mar	4	1911
Sy							
Sy							
Sy							
Sy							

Su continued at end of S

1911

2 PART YR

S

JAN

APR

1911

2 PART YR

GROOM

NAME OF GROOM		VOL.	PAGE	NUMBER	DATE		
SURNAME	GIVEN NAME				MONTH	DAY	YEAR
Szweiber	Joe	1		2035	Jan	21	1911
Szaczkoski	Alexander	1		2446	"	25	"
Szkbarot	Michael	1		3473	Feb	4	"
Szuchy	Mathias	1		3791	"	7	"
Szekerk	Paul	1		3837	"	8	"
Szabo	Ludwig	1		4311	"	14	"
Szcziorg	Jacob	1		4539	"	15	"
Sztaup	Gabel	1		5130	"	20	"
Szmit	Jacob	1		5521	Feb	23	"
Szokolik	Daniel	1		974	April	12	"

BRIDE

NAME OF BRIDE		VOL.	PAGE	NUMBER	DATE		
SURNAME	GIVEN NAME				MONTH	DAY	YEAR
Szkwer	Jekla	1		1717	Jan	18.	1911
Szugz	Jena	1		2420	"	25	"
Szaby	Kazia	1		290	"	31	"
Szluska	Julia	1		1473	Mar	18.	"
Szerenesy	Mary	1		865	April	1	"
Szaramos	Marz	1		4925	"	15	"

S

JAN

APR

1911

2 PART YR

GROOM

NAME OF GROOM		VOL.	PAGE	NUMBER	DATE		
SURNAME	GIVEN NAME				MONTH	DAY	YEAR

BRIDE

Div continued

NAME OF BRIDE		VOL.	PAGE	NUMBER	DATE		
SURNAME	GIVEN NAME				MONTH	DAY	YEAR
Gunnner	Fanny	1	:	971	April	12	1911

GROOM

NAME OF GROOM Surname	Given Name	Vol.	Page	Number	Date Month	Day	Year
Sattler	Adolph	2		218	Jan	4	19
Saverino	Angelo	2		2410	"	4	
Santini	Fabide	2		3344	"	5	
Salzillo	Guiseppe	2		388	"	5	
Sanderson	Henry	2		500	"	6	
Sorant	Forda E	2		746	"	9	
Sachs	Louis	2		752	"	9	
Saherstein	Irving	2		798	"	9	
Sanders	Maudee	2		942	"	10	
Salvatore	Luigi	2		1036	"	11	
Salomon	Samuel Lo	2		1404	"	14	
Salza	Antonio	2		1446	"	16	
Saccino	Andrea	2		1452	"	16	
Sandor	John	2		1560	"	16	
Sand	Charles	2		1732	"	18	
Salzillo	Francesco	2		1866	"	19	
Savino	Nicolo	2		1872	"	19	
Saunders	Jack G	2		1990	"	20	
Saeg	Joseph D	2		2066	"	21	
Sale	Richard B	2		2106	"	21	
Savocchio	Nazario	2		2150	"	23	
Sangome	Salvatore	2		2234	"	24	
Santapello	Francesco a	2		2262	"	25	
Sayerbrun	Fred	2		2414	"	25	
Salo	Stephen	2		2446	"	25	
Salogio	Jugn	2		2574	"	26	
Sackheim	William	2		2616	"	26	
Santo	Antonio	2		2632		26	
Salmieri	Salvatore	2		2668	"	27	
Saman	Aidan	2		2716	"	27	
Sarfati	Jacob	2		2771	"	28	
Salerno	Giorgio	2		3062		31	
Sandy	Daniel S			3192	Feb	1	
Santo	Charles	2		3492	"	4	
Sale	Joe	2		3856	"	8	
Sawyer	Clarence	2		4078		9	
Saffman	Barry	2		4102	"	10	
Sapp	Wilhelm	2		4252	"	11	"
Salwe	Wolf	2		4292	"	11	"
Salvatore	Medgio	2		4658	"	15	"
Samovich	Reinard	2		4916	"	18	"
Sackman	Isidor	2		4972	"	18	"
Samoheji	Adalbert	2		5254	"	21	"
Sarfo	Antonio	2		5430	"	23	"
Salbado	George W	2		5506	"	23	"
Sadowske	Adam	2		5556	"	23	"
Saycke	Josephus	2		5564	"	24	"
Sager	Max	2		5732	"	25	"
Sandberg	Oscar a	2		5806	"	27	"

BRIDE

NAME OF BRIDE Surname	Given Name	Vol.	Page	Number	Date Month	Day	Year
Sala	Rosina	2		244	Jan	14	1911
Sachs	Agnes	2		230	"	5	"
Sanders	Elizabeth	2		1028	"	11	"
Safarik	Mary	2		1342	"	14	"
Santonastaro	Michelina	2		1572	"	17	"
Saeg	Clara L	2		2176	"	23	"
Sandhow	May M	2		2490	"	26	"
Sandquist	Amanda L	2		2220	"	27	"
Santoro	Teresina	2		2418	"	25	"
Salmieri	Guiseppina	2		2658	"	27	"
Salamon	Ester	2		2777	"	28	"
Sands	Irene G	2		2982	"	30	"
Sacchi	Adelina	2		3098	"	31	"
Saber	Jennie	2		3496	Feb	4	"
Saclowsky	Rosie	2		3594		6	"
Sarmata	Eva	2		3648	"	6	"
Savicka	Maryanna	2		3750		7	"
Salsilli	Guiseppina	2		3758		7	"
Sanders	Rose	2		3810		7	"
Savage	Grace L	2		3926		8	"
Salton	Esther	2		4026	"	9	"
Sardofato	Mary	2		4268	"	11	"
Sapinatein	Bella	2		4302	"	11	"
Sacks	Fannie L	2		4328	"	14	"
Sandberg	Jane L	2		4432	"	14	"
Saunders	Sarah L	2		4624	"	15	"
Samuelson	Ella	2		4666	"	16	"
Sabolewska	Paulena	2		4680	"	16	"
Sangiorgi	Rosina	2		4682	"	16	"
Safranek	Mary	2		4698	"	16	"
Sakse	Marie L	2		4738	"	16	"
Santo	Vincenza	2		4856	"	17	"
Sandberg	Mary	2		4938	"	18	"
Saherstein	Jessie	2		4940	"	18	"
Sagel	Mary	2		5602	"	24	"
Samuelson	Ozro S	2		5806	"	27	"
Safotakofsky	Hellen	2		5976	"	28	"
Sanz	Olivia	2		6256	Mar	2	"
Samuels	Morris	2		6756	"	9	"
Sanders	Freddie L	2		6760		9	"
Salvatore	Maria	2		6840	"	10	"
Sadacca	Dodo	2		6906	"	11	"
Safarik	Maria	2		7000	"	13	"
Sadowaser	Amelie	2		7096	"	14	"
Sateriale	Carolina	2		7240	"	15	"
Sarracco	Maria G	2		7286	"	16	"
Saunders	Ella G	2		7394	"	17	"
Salerno	Sarepa	2		7452	"	18	"
Saveen	Bertha	2		7470	"	18	"

S

JAN

APR

1911

2 PART YR

S

JAN – APR

1911

2 PART YR

GROOM

Surname	Given Name	Vol.	Page	Number	Month	Day	Year
Sadlier	Alonzo	2		5952	Feb	27	1911
Samuels	Isreal	2		6012	"	28	
Samuels	Jacob	2		6534	Mar	7	"
Samorodin	Samuel	2		6554	"	7	
Saunders	William J	2		6614	"	8	
Sangiorgio	Salvatore	2		6902	"	11	"
Salace	Germanio	2		6960	"	13	"
Sanft	Maurice H	2		7036	"	13	"
Savage	Edward R	2		7152	"	14	"
Sallas	Achaja	2		7422	"	18	"
Sammartino	Sebastiano	2		7578	"	20	"
Saegusa	Yoshiaki	2		7636	"	20	"
Sancier	Joseph	2		8020	"	24	"
Salberg	George G	2		8242	"	27	"
Sayes	Dave	2		8304	"	28	"
Sand	Harry	2		8384	"	29	"
Santzman	Israel	2		8404	"	29	"
Saulsbury	William	2		8454	"	29	"
Samuels	William	2		9200	April	8	"
Sandee	Louis	2		9210	"	8	"
Samperi	Rocco	2		9234	"	8	"
Sanchez	Jose	2		9397	"	10	"
Savino	Antonio	2		9564	"	12	"
Saaedo	Andrea	2		9660	"	13	"
Saltzman	Zachar	2		9700	"	13	"
Sauverick	Arthur	2		9790	"	14	"
Sa							
Sa							
Sa							
Sa							
Sa							
Sa							
Sa							
Sa							
Sa							
Sa							
Sa							
Sa							
Sa							
Sa							
Sa							
Sa							
Sa							
Sa							
Sa							
Sbark	Joseph	2		7830	Mar	22	1911
Sb							

BRIDE

Surname	Given Name	Vol.	Page	Number	Month	Day	Year
Savino	Nicolette	2		7762	Mar	22	1911
Sawyna	Beky	2		7916	"	23	"
Sauberman	Bessie	2		8294	"	28	"
Saltz	Mary	2		8322	"	28	"
Saltonstall	Grace M	2		8334	"	28	"
Sapphir	Adele	2		8964	April	5	"
Saffir	Minnie	2		9062	"	6	"
Sanderson	Ida	2		9110	"	6	"
Samson	Lillian	2		9258	"	8	"
Sammis	Lillian	2		9478	"	11	"
Savoca	Antonetta	2		9590	"	12	"
Sabella	Barbara	2		9698	"	13	"
Saretzky	Sarah	2		9706	"	13	"
Sa							
Sa							
Sa							
Sa							
Sa							
Sa							
Sa							
Sa							
Sa							
Sa							
Sa							
Sa							
Sa							
Sa							
Sa							
Sa							
Sa							
Sa							
Sa							
Sa							
Sa							
Sa							
Sa							
Sa							
Sa							
Sa							
Sa							
Sa							
Sa							
Sa							
Sa							
Sa							
Sbojan	Marry	2		2522	Jan	26	1911
Sb							

Continued next page

S

JAN

APR

1911

2 PART YR

GROOM

NAME OF GROOM Surname	Given Name	Vol.	Page	Number	Date Month	Day	Year
Schwalb	Jacob	2		22	Jan	3	1911
Scherer	Hyman	2		28	"	3	"
Schreiber	[illegible]	2		70	"	3	"
Schreid	Charles Lo	2		114	"	4	"
Schatz	Isidor	2		312	"	5	"
Schodolnik	Aron	2		322	"	5	"
Schaum	Morris	2		432	"	5	"
Schaul	Georges	2		506	"	6	"
Schuermann	Philip	2		558	"	6	"
Schoenfeld	Carl	2		560	"	6	"
Schielke	Henry	2		566	"	6	"
Schmall	Nathan	2		676	"	7	"
Scielza	Angelo	2		682	"	7	"
Schneider	Jacob	2		716	"	9	"
Scalia	Pietro	2		806	"	10	"
Schwebel	Ludwig	2		910	"	10	"
Schroeder	Frederick J	2		928	"	10	"
Schultz	Frederick	2		932	"	10	"
Scharff	Isidor	2		982	"	11	"
Schnely see CHARNEY - erased 5-6-52		2		988	"	11	"
Schnitzler	Isidore	2		1052	"	11	"
Schiffman	Philip	2		1090	"	12	"
Schultz	John	2		1122	"	12	"
Schaldhammer	Joseph	2		1162	"	12	"
Schwartz	Jerome	2		1234	"	13	"
Schwebel	Jacob	2		1320	"	14	"
Schiffer	Joseph J	2		1420	"	16	"
Schneider	Oliver	2		1502	"	16	"
Schimenti	Ottonino	2		1646	"	17	"
Schotz	Solomon	2		1668	"	17	"
Schwoltz	Julius	2		1828	"	19	"
Schick	Hugo	2		1954	"	20	"
Schnabl	Gus	2		2162	"	23	"
Schwartz	Jacob	2		2356	"	24	"
Schoelch	George	2		2376	"	24	"
Schutz	Julius	2		2484	"	25	"
Schinella	William Lo	2		2524	"	26	"
Schmidt	Charles L	2		2642	"	27	"
Schechwitz	William	2		2670	"	27	"
Schaefe	Herman J	2		2722	"	28	"
Scherl	Hyman	2		2926	"	30	"
Schroeder	Charles	2		2992	"	30	"
Schlesinger	Rudolph	2		3094	"	31	"
Schneider	Sam	2		3144	Feb	1	"
Schattone	Angelo	2		3288	"	2	"
Schneider	Abraham	2		3340	"	2	"
Schatz	Isidor	2		3390	"	3	"
Schwartz	Ignatz	2		3400	"	3	"
Scott	Charles	2		3422	"	3	"

82 - 87831

BRIDE

NAME OF BRIDE Surname	Given Name	Vol.	Page	Number	Date Month	Day	Year
Schlingold	Zoeda	2		14	Jan	2	1911
Schwartz	Anne	2		78	"	3	"
Schaap	Mary	2		86	"	3	"
Scherrer	Kathryn J	2		282	"	4	"
Schafer	Cecelia	2		332	"	5	"
Schuerman	Eugene	2		386	"	5	"
Schulz	Katherine A	2		492	"	6	"
Scannell	Mary	2		510	"	6	"
Schwartz	Rosie	2		602	"	7	"
Schulsek	Annie	2		620	"	7	"
Schettino	Guiseppina	2		636	"	7	"
Schrenk	Barbara	2		658	"	7	"
Scalise	Onofria	2		672	"	7	"
Schwartz	Christina	2		808	"	9	"
Schroeder	Sophie L	2		918	"	10	"
Scheffler	Hilda	2		982	"	11	"
Schneider	Sylvia S	2		1104	"	12	"
Schwartz	Katie	2		1190	"	12	"
Schreiber	Rosie	2		1382	"	14	"
Schwartz	Dora	2		1426	"	16	"
Schwaber	Kate	2		1428	"	16	"
Scirone	Giuseppina	2		1480	"	16	"
Schwartz	Hilda	2		1502	"	16	"
Schunder	Kathryn L	2		1526	"	16	"
Schachnow	Annie	2		1626	"	17	"
Schwartz	Jennie	2		1640	"	17	"
Schenz	Anna	2		1704	"	18	"
Schick	Mary	2		1728	"	18	"
Schlichter	Pascal M	2		2024	"	21	"
Scheel	Ruby L	2		2230	"	23	"
Schwartz	Beatrice	2		2288	"	24	"
Selep	Linda	2		2296	"	24	"
Schwetye	Mary	2		2360	"	24	"
Schultz	Rosa	2		2316	"	24	"
Schwaltz	Bessie	2		2324	"	24	"
Schlesser	Florence	2		2410	"	25	"
Schechter	Augusta	2		2834	"	28	"
Schiffman	Pauline	2		2870	"	30	"
Schelle	Anna L	2		2950	"	30	"
Schumm	Clara L	2		2980	"	30	"
Schermer	Ceci	2		3022	"	31	"
Schneider	Annie	2		3050	"	31	"
Schifuctor	Lillian	2		3072	"	31	"
Schneider	Bessie	2		3080	"	31	"
Scollard	Julia	2		3084	"	31	"
Schuman	Mary	2		3126	Feb	1	"
Schild	Josephine	2		3134	"	1	"
Sczyszyska	Marcela	2		3178	"	1	"
Schmidt	Dina A	2		3188	"	1	"

Continued next page

Continued next page

GROOM

NAME OF GROOM — SURNAME	GIVEN NAME	VOL.	PAGE	NUMBER	DATE — MONTH	DAY	YEAR
Scher	Jake	2		3456	Feb	4	1911
Schmal	Lyda	2		3504	"	4	
Schmall	Henry A.	2		3512	"	4	"
Solafani	Antonino	2		3584	"	6	"
Schwartz	Abraham	2		3598	"	6	"
Schwcerb	Theodore	2		3620	"	6	"
Schneiderman	Isidore	2		3676	"	6	"
Schurlman	Nat	2		3714	"	7	"
Schlicht	John L.	2		3842	"	7	"
Schatz	John	2		4160	"	10	"
Schwartz	Rubin	2		4194	"	11	"
Schwarzbach	Max	2		4250	"	11	"
Schulz	Frederick H	2		4270	"	11	"
Schorr	Sam	2		4312	"	14	"
Schulman	Marcel	2		4320	"	14	"
Schnefer	Adolph	2		4384	"	14	"
Schachira	Benjamin	2		4578	"	15	"
Schmidt	Morten W.	2		4634	"	15	"
Schiraldi	Orenzo	2		4750	"	16	"
Schneid	Henry	2		4788	"	16	"
Schlesinger	Sigod	2		4820	"	17	"
Schuldt	Peter	2		4824	"	17	"
Schramm	August	2		4906	"	17	"
Scopotti	Guiseppe	2		5070	"	20	"
Schlesinger	Grant	2		5104	"	20	"
Schaffner	Henry M	2		5204	"	20	"
Schifrion	Abraham	2		5298	"	21	"
Schindler	Harry	2		5344	"	21	"
Schwartz	Samuel N.	2		5404	"	23	"
Schofield	Edwin J.	2		5730	"	25	"
Schiener	Gustav	2		5866	"	27	"
Schlingenstein	Harry	2		5892	"	27	"
Schandlt	William	2		6034	"	28	"
Scappatore	Guiseppe	2		6142	Mar	3	"
Schwartz	Adolf	2		6434	"	6	"
Scapito	Dorbo	2		6446	"	6	"
Schwartzberg	Daniel	2		6570	"	7	"
Schrank	Sigmund	2		6580	"	7	"
Schroeder	William	2		6600	"	8	"
Schneidewind	Henry	2		6636	"	8	"
Schmidt	Herman	2		6670	"	8	"
Schuler	Anton	2		6812	"	10	"
Schwartz	Sam	2		6858	"	11	"
Scherr	Isidor	2		6872	"	11	"
Schwartz	Harry	2		6982	"	13	"
Schwartz	David	2		7084	"	14	"
Schwartz	Saron	2		7092	"	14	"
Schroeder	George	2		7096	"	14	"
Schutzer	Kenny	2		7104	"	14	"

83—37581

BRIDE

NAME OF BRIDE — SURNAME	GIVEN NAME	VOL.	PAGE	NUMBER	DATE — MONTH	DAY	YEAR
Schaufler	Rose B	2		3274	Feb	2	1911
Schnepf	Annie	2		3414	"	2	"
Scanlon	Gillian C.	2		3800	"	7	"
Schlegel	Lena	2		4124	"	10	"
Schwartz	Leola	2		4134	"	10	"
Scapolat	Gloria	2		4184	"	11	"
Schwartz	Bertha	2		4196	"	11	"
Schneider	Helen	2		4208	"	11	"
Schoenwald	Eva	2		4356	"	14	"
Schaaf	Lora	2		4530	"	15	"
Schlesberg	Helen	2		4592	"	15	"
Schubert	Anna	2		4722	"	16	"
Schuster	Martha C	2		4810	"	17	"
Schwartz	Molly	2		4916	"	18	"
Schoenfeld	Rae	2		4942	"	18	"
Schulman	Irene	2		4958	"	18	"
Schwartz	Etty	2		5050	"	20	"
Schmidt	Etty	2		5052	"	20	"
Schneider	Mary	2		5058	"	20	"
Schnelly	Anna	2		5074	"	20	"
Schweitzer	Frances	2		5160	"	20	"
Schwartz	Esther	2		5194	"	20	"
Schellaf	Daisy	2		5204	"	20	"
Schwartz	Mollie	2		5264	"	21	"
Schroeder	Josephine	2		5276	"	21	"
Schindler	Esaiah	2		5344	"	21	"
Schmutz	Marguerite	2		5382	"	23	"
Scanlon	Mary	2		5444	"	23	"
Schwyle	Gaild B	2		5500	"	23	"
Scanlon	Mary	2		5576	"	23	"
Schmidt	Antonia	2		5702	"	25	"
Scracchitano	Maria	2		5744	"	25	"
Schmidt	Louise	2		5804	"	27	"
Scanlon	Mary	2		5824	"	27	"
Schwartz	Jessie	2		5954	"	28	"
Schwartzmeyer	Emma L.			5990	"	28	"
Schnappacasse	Maria R.	2		6002	"	28	"
Schurf	Mary	2		6044	"	28	"
Schulman	Rose	2		6106	Mar	1	"
Schoenholz	Frances	2		6158	"	1	"
Sconfienza	Maria	2		6208	"	2	"
Schlemer	Emma	2		6252	"	2	"
Schuld	Henrietta	2		6278	"	3	"
Schuster	Elise	2		6298	"	3	"
Schrier	Dora	2		6324	"	4	"
Schwartz	Ida	2		6424	"	6	"
Schwabinger	Bertha	2		6440	"	6	"
Schneider	Pauline	2		6550	"	7	"
Scher	Lussie	2		6584	"	7	"

Continued next page

S

JAN

APR

1911

2 PART YR

S

JAN

APR

1911

2 PART YR

GROOM

NAME OF GROOM		VOL.	PAGE	NUMBER	DATE		
SURNAME	GIVEN NAME				MONTH	DAY	YEAR
Schelitz	Mattaja	2		7334	Mar	15	1911
Schwarz	Rudolph	2		7336	"	16	"
Schwartz	Julius	2		7358	"	17	"
Schafer	Arthur	2		7458	"	18	"
Schaeffler	Joseph	2		7490	"	18	"
Schwabertz	William	2		7540	"	20	"
Schiff	Benjamin	2		7580	"	20	"
Schleck	Max	2		7620	"	20	"
Schreiber	Samuel H	2		7640	"	20	"
Schelinsky	Harry	2		7678	"	20	"
Schiller	Frederick A	2		7686	"	21	"
Schwartz	Herman	2		7692	"	21	"
Schnaffl	Bernard	2		7860	"	23	"
Schelling	Arthur	2		7960	"	23	"
Scappelli	Michele	2		7962	"	23	"
Schuster	Baron	2		8158	"	27	"
Scipaliz	Jacopera	2		8180	"	27	"
Schwartz	Henry	2		8190	"	27	"
Scarano	Pietro	2		8210	"	27	"
Schwartz	Harris	2		8264	"	28	"
Schneider	Simon	2		8296	"	28	"
Schaffzman	Nathan	2		8458	"	30	"
Schreiber	Max	2		8466	"	30	"
Schwartz	Harry	2		8468	"	30	"
Schneidelman	Jacob	2		8578	"	31	"
Schulz	William	2		8912	Apl	4	"
Schmidt	Julius G	2		8916	"	4	"
Schaef	William	2		8930	"	5	"
Schwartz	Anthony	2		9130	"	6	"
Schleichter	Raymond	2		9168	"	7	"
Schellhamer	John G	2		9296	"	10	"
Schweinfest	William J	2		9466	"	11	"
Schulz	Louis J	2		9496	"	11	"
Schmidt	Max	2		9530	"	12	"
Schwartz	Harry	2		9734	"	13	"
Schultz	Bernard	2		9796	"	14	"
Schlechta	Ludwig	2		9960	"	17	"
Schloder	Jacob	2	Void	117	May	3	"
Sc							
Sc							
Sc							
Sc							
Sc							
Sc							
Sc							
Sc							
Sc							
Sc							
Sc							

84—27831

83—27831

BRIDE

NAME OF BRIDE		VOL.	PAGE	NUMBER	DATE		
SURNAME	GIVEN NAME				MONTH	DAY	YEAR
Schuere	Marguerite E	2		6574	Mar	7	1911
Schem	Rose	2		6610	"	8	"
Schumacher	May E	2		6640	"	8	"
Schreyer	Lizzie	2		6798	"	10	"
Schwartz	Clara	2		6868	"	11	"
Schenbluh	Jessie	2		7226	"	15	"
Scalzuccio	Caterina	2		7280	"	16	"
Scalese	Bernarda	2		7282	"	16	"
Schwartz	Anna	2		7336	"	16	"
Schurr	Dora	2		7400	"	17	"
Schreiber	Anna	2		7418	"	18	"
Schachner	Molly	2		7422	"	18	"
Schaeffler	Emily	2		7490	"	18	"
Scapka	Antonetta	2		7548	"	20	"
Softner	Caroline	2		7588	"	20	"
Schaffer	Rosa	2		7604	"	20	"
Schick	Rosie	2		7630	"	20	"
Schwartz	Rosi	2		7668	"	20	"
Schwartz	Lizzie	2		7704	"	21	"
Schiebel	Catherine	2		7706	"	21	"
Schwartz	Lizzie	2		7768	"	22	"
Scaramozza	Maria	2		7824	"	22	"
Schwartz	Lena	2		7876	"	23	"
Scott	Margaret E	2		8080	"	25	"
Schmidovitz	Gabriel	2		8098	"	25	"
Schack	Dorothy J	2		8114	"	25	"
Schachter	Celia	2		8150	"	27	"
Schrager	Rachel	2		8214	"	27	"
Schafer	Annie	2		8370	"	29	"
Schildstein	Eva	2		8386	"	29	"
Schneck	Celia	2		8468	"	30	"
Schwartzman	Eva	2		8526	"	30	"
Schmuhr	Dora	2		8580	"	30	"
Schroeder	Martha Lo	2		8592	"	31	"
Schorr	Gertrude	2		8594	"	31	"
Schatner	Bertha	2		8702	Apl	1	"
Schramm	Anna M	2		8812	"	3	"
Schmidt	Bonnie M	2		8878	"	4	"
Schewel	Edith	2		8886	"	4	"
Schmitt	Caroline K	2		8916	"	4	"
Schoenbach	Fannie	2		8970	"	5	"
Schaeffer	Lottie	2		9000	"	5	"
Schneider	Eva	2		9146	"	7	"
Scherer	Regina	2		9156	"	7	"
Scott	Norah	2		9260	"	8	"
Scanlon	Katherine B	2		9458	"	11	"
Schurr	Anny	2		9651	"	13	"
Schuller	Josephine	2		9776	"	14	"
Schneider	Minnie	2		9988	"	17	"

Continued next page

Continued next page

GROOM

NAME OF GROOM		VOL.	PAGE	NUMBER	DATE		
SURNAME	GIVEN NAME				MONTH	DAY	YEAR
Seibel	William	2		290	Jan	4	1911
Sevelella	Giovanni	2		424	"	5	"
Semoach	Mary	2		734	"	9	"
Sedgeman	Richard	2		802	"	9	"
Seibler	Joseph	2		1426	"	16	"
Settumni	Michele	2		1956	"	20	"
Sendep	Rubin	2		1976	"	20	"
Seitel	Meyer	2		2028	"	21	"
Senberg	Edward	2		2546	"	26	"
Sadrars	Samuel	2		2842	"	30	"
Selig	Max	2		2990	"	31	"
Seitzman	David	2		3008	"	31	"
Serincaus	Sam	2		3372	Feb	3	"
Sechler	Oscar W	2		3644	"	6	"
Seavey	Wallace A.	2		4094	"	18	"
Seldet	Maurice	2		5436	"	23	"
Sebastian	Rosario & J	2		6162	Mar	1	"
Sefiare	Antonio	2		6762	"	9	"
Sefton	Stuart D	2		7230	"	15	"
Selig	David	2		7340	"	16	"
Selin	Einar E	2		7806	"	22	"
Serotilio	Giuseppe	2		9268	April	10	"
Searing	William H	2		9574	"	12	"
Seidman	Jacob	2		9782	"	14	"
Se							
Se							
Se							
Se							
Se							
Se							
Se							
Se							
Se							
Se							
Se							
Se							
Se							
Se							
Se							
Se							
Se							
Se							
Se							
Se							
Se							
Sferraggo	Antonio	2		1466	Jan	16	1911
Sgarlato	Michelangelo	2		9986	April	17	1911

18—87581

BRIDE

NAME OF BRIDE		VOL.	PAGE	NUMBER	DATE		
SURNAME	GIVEN NAME				MONTH	DAY	YEAR
Sepontzky	Ethel H	2		220	Jan	4	1911
Selander	Odin	2		4816	"	6	"
Sengale	Maria	2		654	"	7	"
Seifert	Lizzie	2		716	"	9	"
Sepauer	Rose	2		1050	"	11	"
Serafimowitz	Caroushkewitz	2		1152	"	12	"
Settel	Henrietta	2		1464	"	16	"
Seydel	Gertrude	2		1546	"	16	"
Semele	Mollie	2		1624	"	17	"
Seligsohn	Fannie	2		2682	"	27	"
Seiger	Rose	2		3096	"	31	"
Serby	Maria	2		3104	"	31	"
Senzyk	Gudpcia	2		3148	Feb	1	"
Seiler	Lizzie	2		3478	"	4	"
Segal	Etti	2		3488	"	4	"
Selje	Laura H	2		4420	"	10	"
Sedetsky	Mary	2		4442	"	14	"
Seyeid	Henrietta	2		4420	"	14	"
Selinger	Anne	2		4454	"	14	"
Seifert	Marie	2		4526	"	15	"
Seidl	Eva	2		4622	"	15	"
Seife	Sadie	2		4912	"	18	"
Sepia	Anna	2		5002	"	18	"
Seglowitz	Anna	2		5198	"	21	"
Semek	Martha	2		5220	"	21	"
Senyk	Sophia	2		5494	"	23	"
Senft	Elisabeth	2		5548	"	23	"
Seitz	May	2		6616	Mar	8	"
Seidman	Annie	2		6680	"	9	"
Seitz	Anna	2		6746	"	9	"
Sell	Edna A	2		7524	"	20	"
Serota	Bessie	2		7656	"	20	"
Seifert	Teresa	2		7896	"	23	"
Sehnelmacher	Sara	2		8128	"	25	"
Selkovitch	Rose	2		8716	April	3	"
Sefton	Margaret A	2		9372	"	10	"
Segfert	Bessie	2		9574	"	10	"
Se							
Se							
Se							
Se							
Se							
Se							
Se							
Se							
Sgarlato	Francesca						
Sferragatta	Alexandra	2		456	Jan	5	1911
[illegible]	Maria A	2		904	"	10	"
Szworos	Johanna	2		5144	Feb	20	"

Continued next page

S

JAN

APR

1911

2 PART YR

GROOM

NAME OF GROOM		VOL.	PAGE	NUMBER	DATE		
SURNAME	GIVEN NAME				MONTH	DAY	YEAR
Shitzer	Jacob	2		508	Jan	6	1911
Shapiro	Edward G	2		638	"	-	"
Shanahan	William J	2		1890	"	19	"
Shepitovsky	Louis	2		2294	"	24	"
Shapiro	Samuel	2		2366	"	24	"
Shulman	Alfred	2		2388	"	25	"
Sher	Samuel	2		2396	"	25	"
Shanahan	John H	2		2596	"	26	"
Shuglait	Nat	2		2784	"	28	"
Shleger	Harry	2		3540	Feb	4	"
Shlakeman	Max	2		3638	"	6	"
Sher	Abe	2		3748	"	7	"
Shantzer	Louis	2		4448	"	14	"
Shaw	Ralph W	2		4528	"	15	"
Shanoff	Isaac	2		4618	"	15	"
Shapiro	Jacob	2		5052	"	20	"
Sherbill	Isidor	2		5064	"	20	"
Shapiro	Samuel	2		5086	"	20	"
Sheehan	Michael	2		5290	"	21	"
Shipman	John A	2		5488	"	23	"
Shampain	Benjamin B	2		5994	"	28	"
Shore	Joe	2		6170	Mar	2	"
Shur	Morris	2		6328	"	4	"
Shuman	Morris	2		6352	"	4	"
Shapiro	Nathan	2		6588	"	7	"
Shulman	Joe	2		6910	"	11	"
Shanahan	Michael	2		7044	"	13	"
Shapiro	Louis	2		7108	"	15	"
Shapiro	Gilbert	2		7122	"	15	"
Sherwood	Leslie	2		7278	"	16	"
Shaughnessy	John J	2		7370	"	17	"
Sherman	John	2		7828	"	22	"
Shapiro	Benjamin	2		8002	"	24	"
Shapiro	Sash	2		8170	"	27	"
Shipp	Herman	2		8662	April	1	"
Shoff	Samuel	2		9146	"	7	"
Sharanda	John	2		9204	"	8	"
Shaw	Gerald J	2		9584	"	12	"
Shapiro	Morris	2		9648	"	13	"
Sheedy	Michael	2		9820	"	14	"
Shea	William E	2		9938	"	15	"
Sh							
Sh							
Sh							
Sh							
Sh							
Sh							
Sh							
Sh							

FB-27881

BRIDE

NAME OF BRIDE		VOL.	PAGE	NUMBER	DATE		
SURNAME	GIVEN NAME				MONTH	DAY	YEAR
Shidlovsky	Jennie	2		710	Jan	9	1911
Sheppard	Julian L	2		1149	"	12	"
Sherson	Esther	2		1250	"	12	"
Shea	Mollie	2		1262	"	13	"
Shapiro	Jennie	2		1450	"	14	"
Shinfeuert	Mary	2		1574	"	17	"
Shocher	Bessie	2		1908	"	19	"
Sharometh	Olga	2		1950	"	20	"
Shapiro	Lillie	2		2388	"	25	"
Shdvch	Anna	2		2728	"	28	"
Shear	Rose	2		3156	Feb	1	"
Shaw	Margaret	2		3184	"	1	"
Shapiro	Dicke	2		3748	"	7	"
Shlovnoski	Anna	2		3870	"	8	"
Shapiro	Rebecca	2		4456	"	14	"
Shanter	Olena	2		4816	"	17	"
Shapiro	Celig	2		5106	"	20	"
Sheer	Sophie	2		5138	"	20	"
Sherek	Ida	2		5272	"	21	"
Sheehan	Nellie	2		5290	"	21	"
Shanley	Lillie	2		5536	"	25	"
Sharoff	Anne	2		5788	"	27	"
Shapiro	Gussie	2		5908	"	27	"
Shande	Eula	2		6038	"	28	"
Sharp	Helen M	2		6662	Mar	8	"
Shapiro	Rebecca	2		6754	"	9	"
Shiffman	Rose	2		6838	"	10	"
Sheck	Bertha	2		6866	"	11	"
Shapiro	Sadie M	2		6940	"	11	"
Shore	Esther	2		7066	"	12	"
Sherman	Elizabeth D	2		7164	"	14	"
Shapiro	Sarah	2		7242	"	15	"
Shapiro	Esther	2		7352	"	17	"
Shub	Mollie	2		7440	"	18	"
Shenk	Rose	2		7714	"	21	"
Sheehy	Mary J	2		8104	"	25	"
Shutelok	Gussie L	2		8142	"	27	"
Shwartz	Anna L	2		8242	"	27	"
Shapiro	Ida	2		8304	"	28	"
Shea	Margaret	2		9064	April	6	"
Shearman	Leslie K	2		9092	"	6	"
Sheehan	Kate	2		9140	"	6	"
Shannon	Matilda	2		9574	"	12	"
Sherman	Liza	2		9786	"	14	"
Sherman	Lilly	2		9982	"	17	"
Sh							
Sh							
Sh							
Sh							

Continued next page

S

JAN

APR

1911

2 PART YR

GROOM

S

JAN

APR

NAME OF GROOM SURNAME	GIVEN NAME	VOL.	PAGE	NUMBER	DATE MONTH	DAY	YEAR
Sh							
Sh							
Sh							
Sh							
Sh							
Sh							
Sh							
Sh							
Sh							
Sh							
Sh							
Sh							
Sh							
Sh							
Sh							
Sh							
Sh							
Sh							
Sh							
Sh							
Sh							
Sh							
Sh							
Sh							
Sh							
Sh							
Sh							
Sh							
Sh							
Sh							
Sidafsky	Issy	2		82	Jan	3	1911
Sinkinito	Tattone	2		152	"	3	"
Sinopoli	Vito	2		284	"	4	"
Simms	Clarence W	2		304	"	4	"
Silldorff	Robert H	2		472	"	5	"
Silver	Louis	2		534	"	6	"
Silver	Lyman	2		548	"	6	"
Silverman	Samuel J	2		836	"	9	"
Singer	Nathan	2		1044	"	11	"
Siegel	Jacob	2		1128	"	12	"
Simons	Abraham	2		1244	"	13	"
Si[illegible]	Feliks	2		1246	"	13	"
Sia[illegible]	Ricuaco	2		1272	"	13	"
Sieliski	John	2		1486	"	16	"
Silverstan	Louis	2		1504	"	16	"

BRIDE

1911

2 PART YR

NAME OF BRIDE SURNAME	GIVEN NAME	VOL.	PAGE	NUMBER	DATE MONTH	DAY	YEAR
Sh							
Sh							
Sh							
Sh							
Sh							
Sh							
Sh							
Sh							
Sh							
Sh							
Sh							
Sh							
Sh							
Sh							
Sh							
Sh							
Sh							
Sh							
Sh							
Sh							
Sh							
Sh							
Sh							
Sh							
Sh							
Sh							
Sh							
Sh							
Sh							
Sh							
Silberman	Esther	2		112	Jan	3	1911
Sil[illegible]berg	Sarah	2		580	"	7	"
Sipkin	Minnie	2		586	"	7	"
Sirotta	Tillie	2		836		9	
Sinnott	Elizabeth	2		108[illegible]	"	12	
Siegel	Rebecca	2		1128	"	12	
Silbian	Anna	2		1244	"	12	"
Sinna	Eva	2		1468		16	
Siegel	Tillie	2		1590	"	17	"
Silberberg	Lena	2		1594	"	17	
Sizgal	Ida	2		1672	"	17	
Si[illegible]	Hattie	2		1850		19	
Sisslak	Annie	2		1962		20	
Silberstein	Augusta	2		2120	"	23	
Silberman	Rosie	2		2204	"	24	

GROOM

NAME OF GROOM Surname	Given Name	Vol.	Page	Number	Date Month	Day	Year
Simons	Maurice	2		1532	July	16	1911
Silberberg	Adam	2		1662	"	17	"
Siebung	Elwood J	2		1688	"	17	"
Siraut	Frank	2		1748	"	18	"
Simonelli	Giacomo J. D	2		1846	"	19	"
Sieman	Josef	2		2662	"	27	"
Siegell	Julkasm	2		2696	"	27	"
Sinkon	Abraham I	2		3230	"	31	"
Simmon	George L	2		3350	Feb	2	"
Silberman	Max	2		3526	"	4	"
Sicio	Francesco	2		3662	"	6	"
Silk	James J	2		3684	"	6	"
Silverberg	Robert	2		3685	"	6	"
Sickels	Alfred	2		3890	"	8	"
Sizic	Nikolay	2		3940	"	8	"
Silver	Max	2		4262	"	11	"
Silberstein	Louis	2		4296	"	11	"
Sims	James	2		4864	"	17	"
Siegust	Jacob	2		4874	"	17	"
Silberman	Isaac	2		4930	"	18	"
Simmons	Samuel	2		5042	"	20	"
Siedschlag	Emil	2		5150	"	20	"
Siegel	Samuel	2		5232	"	21	"
Sichind	Harry	2		5316	"	21	"
Signott	John J	2		5610	"	24	"
Silverman	Morris	2		5698	"	25	"
Siderman	Samuel	2		5750	"	25	"
Simonowitz	Adolf	2		5758	"	25	"
Sigrist	Louis	2		5814	"	27	"
Simpson	James	2		6074	"	28	"
Silten	Harry	2		6118	Mar	1	"
Sidiocalchi	Severo	2		6132	"	1	"
Simmons	Charles L V	2		6226	"	2	"
Simons	Abraham J/3	2		6456	"	6	"
Simons	Morris	2		6754	"	9	"
Simons	Joe	2		6826	"	10	"
Sime	George L	2		7402	"	17	"
Silberstein	Abraham	2		7434	"	18	"
Silverman	Louis	2		7604	"	20	"
Silberger	Henry	2		8572	"	31	"
Siegel	Harris	2		8626	April	1	"
Silberberg	Max	2		8856	"	4	"
Simmons	Harry	2		8944	"	5	"
Siegel	Morris	2		8984	"	5	"
Signorile	Diego	2		9050	"	6	"
Sims	George	2		9198	"	8	"
Silber	Kirsch L	2		9358	"	10	"
Singer	Irving	2		9640	"	13	"
Siefert	Charles	2		9726	"	13	"

BRIDE

NAME OF BRIDE Surname	Given Name	Vol.	Page	Number	Date Month	Day	Year
Sis	Mary	2		2420	Jan	25	1911
Simk	Rose	2		2510	"	26	"
Singer	Sally	2		2568	"	26	"
Silberstein	Ettie	2		2590	"	26	"
Sicio	Rose	2		2634	"	26	"
Silberman	Anne	2		2788	"	28	"
Sicio	Antonetta	2		2794	"	28	"
Silverberg	Sara	2		2854	"	30	"
Silber	Rosa	2		3280	Feb	2	"
Simk	Rosie	2		3744	"	7	"
Siegel	Bella	2		3856	"	8	"
Si	Minnie	2		3974	"	9	"
Sileo	Guseppina	2		4640	"	15	"
Sinka	Anna	2		5028	"	19	"
Simon	Susie	2		5496	"	23	"
Silverstein	Anna	2		5856	"	27	"
Silver	Jessie	2		5858	"	27	"
Silver	Sarah	2		5892	"	27	"
Sirft	Rachel	2		5958	"	28	"
Sillman	Florence L	2		6244	Mar	2	"
Singer	Rosie	2		6252	"	4	"
Siegfriedt	Adela L	2		6476	"	6	"
Silberstein	Jessie	2		6522	"	7	"
Siegel	Hattie	2		6692	"	9	"
Singer	Minnie	2		6734	"	9	"
Signorile	Jacque	2		6766	"	9	"
Silgelbaum	Rose	2		6801	"	10	"
Silberstein	Ray	2		7008	"	13	"
Sinken	Bertha	2		7106	"	15	"
Silipo	Antonetta	2		7308	"	16	"
Siedenberg	Sadie	2		7366	"	17	"
Silverman	Minnie	2		7498	"	18	"
Singer	Harriet	2		7624	"	20	"
Siegel	Rebecca	2		7904	"	23	"
Silber	Hettie	2		8048	"	25	"
Siegelman	Sarah	2		8070	"	25	"
Silberman	Rose L	2		8296	"	28	"
Silverman	Rosie	2		8404	"	29	"
Sittig	Martha	2		9082	April	6	"
Siffel	Marie	2		9150	"	7	"
Silverman	Mollie	2		9420	"	13	"
Singer	Alice	2		9902	"	15	"
Simonis	Anna	2	Void	11724	May	3	"
Si							
Si							
Si							
Si							
Si							
Si							

S

JAN

APR

1911

2 PART YR

S

JAN

APR

GROOM

Name of Groom: Surname	Given Name	Vol.	Page	Number	Date: Month	Day	Year
Simone	Feliciantonio	2		9972	April	17	1911
Si							
Si							
Si							
Si							
Si							
Si							
Si							
Si							
Si							
Si							
Si							
Si							
Si							
Si							
Si							
Si							
Si							
Si							
Si							
Si							
Si							
Si							
Si							
Si							
Si							
Si							
Si							
Si							
Si							
Si							
Si							
Si							
Si							
Sj							
Skolnick	Morris	2		24	Jan	3	1911
Skorny	Peter	2		1902	"	19	"
Skelly	Harry	2		4430	Feb	14	"
Sk							
Sk							
Sk							
Sk							
Sk							
Sk							
Sk							

BRIDE

Name of Bride: Surname	Given Name	Vol.	Page	Number	Date: Month	Day	Year
Si							
Si							
Si							
Si							
Si							
Si							
Si							
Si							
Si							
Si							
Si							
Si							
Si							
Si							
Si							
Si							
Si							
Si							
Si							
Si							
Si							
Si							
Si							
Si							
Si							
Si							
Si							
Si							
Si							
Si							
Si							
Si							
Si							
Si							
Si							
Sjostrom	Florence	2		1452	Jan	16	1911
Sjogren	Emmy J. C.	2		5718	Feb	25	"
Skloyer	Clara	2		1662	Jan	17	1911
Skalocka	Annie	2		4242	Feb	11	"
Skott	Maria	2		6920	Mar	11	"
Skutelsky	Grosie	2		8142	"	27	"
Sk							
Sk							
Sk							
Sk							
Sk							
Sk							

1911

2 PART YR

S

JAN

APR

1911

2 PART YR

GROOM

NAME OF GROOM Surname	Given Name	Vol.	Page	Number	Date Month	Day	Year
Slobadsky	George	2		202	Jan	4	1911
Slosar	Mathis	2		1822	"	19	"
Slavin	John J.	2		1896	"	19	"
Slodowitz	Sam	2		2048	"	21	"
Sluetsky	Sam	2		2148	"	23	"
Slattery	Richard J	2		2526	"	26	"
Slade	Benjamin	2		5612	Feb	24	"
Slobady	Nathan	2		6103	Mar	1	"
Slotnid	Abraham	2		6596	"	8	"
Slutsky	Hyman	2		7476	"	18	"
Slobbodien	Jacob	2		7693	"	21	"
Slavin	Samuel G	2		8814	"	24	"
Smith	Fred S	2		134	Jan	3	1911
Smith	Frank G	2		280	"	4	"
Smith	Jesse O	2		1442	"	16	"
Smith	Frederick	2		2192	"	23	"
Smith	Charles O	2		2432	"	25	"
Smith	Henry M	2		2906	"	30	"
Smith	Sam	2		3322	Feb	1	"
Smith	Herbert S	2		3336	"	2	"
Smith	Walter W	2		3474	"	4	"
Smith	Fred M	2		3852	"	8	"
Smiley	Irving	2		3978	"	9	"
Smith	Herbert	2		5366	"	21	"
Smith	John H	2		5360	"	21	"
Smith	Joseph	2		5614	"	24	"
Smith	Harland	2		6024	"	28	"
Smith	Sydney S	2		6440	Mar	2	"
Smith	Robert S	2		6608	"	8	"
Smith	Leo J	2		6640	"	8	"
Smith	Joseph J	2		6944	"	11	"
Smith	Royal C	2		7010	"	13	"
Smith	William Z	2		7082	"	14	"
Small	Harold S	2		7486	"	18	"
Smied	John	2		7572	"	20	"
Smith	Tom	2		9198	April	10	"
Smith	Guiseppe	2		9694	"	13	"
Smith	Michael	2		9696	"	13	"
Smith	George A	2		9822	"	14	"
Smerak	Frank	2		7088	Mar	14	"
Sm							
Sm							
Sm							
Sm							
Sm							
Sm							
Sm							

BRIDE

NAME OF BRIDE Surname	Given Name	Vol.	Page	Number	Date Month	Day	Year
Sliwinska SLOTSKER SARAH	Maria	2		632	Jan	3	1911
Slavinsky	Alexandra	2	1404	1488	"	16	"
Slomjak	Julia	2		1964	"	23	"
Slade	Helen	2		2538	"	26	"
Slawtschek	Annie	2		2668	"	27	"
Slupoy	Fanny	2		3258	Feb	2	"
Sladden	Constantine	2		3766	"	7	"
Slavik	Elisabeth	2		4006	"	9	"
Slater	Anna E	2		5166	"	20	"
Slotnick	Ida	2		5300	"	21	"
Slota	Emka	2		5594	"	24	"
Slattery	Anna M	2		5696	"	25	"
Slonsky	Pesa	2		8492	Mar	30	"
Sloan	Jane	2		9504	April	10	"
Smith	Mildred E	2		134	Jan	3	1911
Smalley	Mary A	2		208	"	4	"
Smith	Mark A	2		418	"	5	"
Smith	Henrietta	2		546	"	6	"
Smith	Esther	2		1000	"	11	"
Smith	Zeydia F	2		1702	"	18	"
Smith	Nellie	2		2310	"	24	"
Smith	Lucarie	2		2696	"	27	"
Smith	Theresa	2		3142	Feb	1	"
Smith	Nancy A	2		4428	"	14	"
Smith	Lettie B	2		4866	"	17	"
Smith	Margaret	2		4880	"	17	"
Smith	Lucie M	2		5184	"	20	"
Smith	Millicent	2		5536	"	23	"
Smith	Dora L	2		5680	"	25	"
Smith	Katherine	2		5726	"	27	"
Smith	Elisabeth	2		5866	"	27	"
Smedberg	Ulida	2		6064	"	28	"
Smith	Florence V	2		6140	Mar	1	"
Smukler	Esther	2		1602	"	8	"
Smith	Leila B	2		7010	"	13	"
Smith	Ida	2		7108	"	14	"
Smith	Annie	2		7284	"	16	"
Smulowitz	Leetie	2		7360	"	17	"
Smith	Mary L	2		7378	"	17	"
Smith	Kathryn	2		7650	"	20	"
Smolen	Stefanie	2		7956	"	23	"
Smeltz	Fabiana	2		8128	April	3	"
Smith	Julia	2		8860	"	8	"
Smith	Francesca	2		9256	"	10	"
Smedberg	Selma J	2		9442	"	11	"
Smith	Margaret	2		9814	"	14	"
Sm							
Sm							
Sm							

R 1781 Continued next page

S

JAN

APR

1911

2 PART YR

GROOM

NAME OF GROOM		VOL.	PAGE	NUMBER	DATE		
SURNAME	GIVEN NAME				MONTH	DAY	YEAR
Snitowsky	Jack	2		790	Jan.	9	1911
Sn							
Sn							
Sn							
Sn							
Sn							
Sn							
Sn							
Sn							
Sn							
Sn							
Sn							
Sn							
Sn							

BRIDE

NAME OF BRIDE		VOL.	PAGE	NUMBER	DATE		
SURNAME	GIVEN NAME				MONTH	DAY	YEAR
Snell	Eloise	2		2266	Jan.	23	1911
Snyder	Frezosa	2		3486	Feb.	4	"
Snetzel	Callie	2		6302	Mch.	4	"
Snellgrove	Annie	2		7176	"	15	"
Snitman	Gertrude	2		8384	"	29	"
Snajder	Marie	2		9746	April	12	"
Sn							
Sn							
Sn							
Sn							
Sn							
Sn							
Sn							
Sn							
Sn							

S

JAN

APR

1911

2 PART YR

GROOM

NAME OF GROOM		VOL.	PAGE	NUMBER	DATE		
SURNAME	GIVEN NAME				MONTH	DAY	YEAR
Solowcitchik	Henry	2		684	Jan	7	1911
Solomon	Carl	2		1672	"	17	"
Sohoshin	Max	2		1768	"	18	"
Soyner	Joseph A	2		1814	"	18	"
Solowitz	Jacob	2		1936	"	19	"
Sorace	Lorenzo	2		2010	"	21	"
Soder	Olof A	2		2220	"	23	"
Sorger	Jacob	2		2744	"	28	"
Solomon	Michael	2		3292	Feb	2	"
Sorgento	Giovanni	2		3312	"	2	"
Sofol	Chuly	2		3798	"	[illegible]	"
Solimo	Sebastiano	2		3834	"	8	"
Sosnycki	Jakob [illegible]	2		4168	"	10	"
Sobel	Hyman	2		4510	"	15	"
Solov	Samuel	2		4552	"	15	"
Sololaky	David No	2		4592	"	15	"
Sorin	Isaac	2		5278	"	21	"
Sorin	Max	2		5476	"	23	"
Sofak	Jacob	2		5568	"	24	"
Solotow	Sam	2		6054	"	28	"
Solomon	Haim O	2		6450	Mar	6	"
Soler	Manuel	2		6518	"	7	"
Sonzafore	Antonio	2		6936	"	11	"
Sobel	Garney	2		7022	"	13	"
Soloweitchik	Chaim	2		7426	"	18	"
Socofsky	Lyman	2		7550	"	20	"
So							
So							
So							
So							
So							
So							
So							
So							
So							
So							
So							
So							
So							
So							
So							
So							
So							
So							
So							
So							
So							
So							

BRIDE

NAME OF BRIDE		VOL.	PAGE	NUMBER	DATE		
SURNAME	GIVEN NAME				MONTH	DAY	YEAR
Sofol	Lilia	2		6	Jan	3	1911
Sobel	Minnie	2		12	"	3	"
Sorin	Sarah	2		856	"	10	"
Sorgner	Sara	2		1490	"	16	"
Solomon	Dizzie	2		2266	"	24	"
Sorace	Teresa	2		2878	"	30	"
Solbar	Olga	2		3532	Feb	1	"
Solomon	Elsa M	2		4850	"	8	"
Sololich	Jennie	2		4908	"	9	"
Sosnowicc	Mary	2		4940	"	10	"
Sowa	Magdalena	2		4544	"	15	"
Sorgner	Adel	2		4776	"	16	"
Sokolowska	Antonina	2		5520	"	23	"
Soyhrada	Anna	2		5714	"	25	"
Solnce	Tillie	2		5824	"	27	"
Sopka	Marie M	2		6058	"	28	"
Solomon	Annie L	2		6196	Mar	2	"
Sorger	Ettie	2		6320	"	4	"
Solstad	Signy	2		6334	"	4	"
Solomon	Selah M	2		6446	"	6	"
Sours	Laura	2		6791	"	10	"
Son	Sarah	2		7250	"	16	"
Sorenz	Selmina	2		7556	"	20	"
Sotfile	Rosa	2		7682	"	21	"
Solheim	Ragnhild	2		7788	"	22	"
Sobel	Blanche	2		7990	"	24	"
Sobelson	Rose	2		8490	"	30	"
Sonnenschein	Lillie	2		8554	"	30	"
Sonberg	Gussie	2		8734	April	3	"
Sontobovic	Treza	2		8812	"	4	"
So							
So							
So							
So							
So							
So							
So							
So							
So							
So							
So							
So							
So							
So							
So							
So							
So							
So							
So							
So							

S

JAN

APR

1911

2 PART YR

GROOM

NAME OF GROOM Surname	Given Name	Vol.	Page	Number	Date Month	Day	Year
Speiler	Morris	2		422	Jan	4	1911
Spreiser	William	2		454	"	4	"
Speece	Wilbert D	2		466	"	5	"
Speyer	Louis	2		438	"	5	"
Spielman	David	2		2042	"	21	"
Springer	Jacob	2		2066	"	21	"
Spector	Nathan	2		2324	"	24	"
Spring	Abraham	2		2576	"	26	"
Sperl	Joseph	2		366	Feb	3	"
Speeza	Pasquale	2		3490	"	4	"
Spielman	Ralph	2		3542	"	4	"
Spring	Edward	2		3792	"	7	"
Spilger	Peter	2		4524	"	15	"
Spatz	Sam	2		4662	"	16	"
Spitzer	David	2		4942	"	18	"
Spector	Alfonso	2		5968	"	28	"
Spreckelson	William	2		7408	Mar	17	"
Spoepl	Christian S.	2		7782	"	22	"
Spiliopoulos	Speros	2		8182	"	27	"
Sproule	Agnes A.	2		8398	"	29	"
Spreer	John G.	2		8410	"	29	"
Sperling	Samuel D.	2		8452	"	29	"
Spiegel	Edward	2		8680	April	1	"
Sprowers	Ralph G.	2		9004	"	5	"
Spencer	Clarence G.	2		7784	"	14	"
Sp							
Sp							
Sp							
Sp							
Sp							
Sp							
Sp							
Sp							
Sp							
Sp							
Sp							
Sp							
Sp							
Sq							
Sq							
Sq							
Sq							
Srebrnk	Philip	2		8044	Mar	25	1911

BRIDE

NAME OF BRIDE Surname	Given Name	Vol.	Page	Number	Date Month	Day	Year
Spellman	Ora	2		644	Jan	6	1911
Spiegel	Emma	2		704	"	9	"
Spelter	Pauline	2		870	"	10	"
Speidell	Lavrna B.	2		928	"	10	"
Spally	Vincenza	2		1272	"	13	"
Sperle	Gisela	2		1356	"	14	"
Spagnolo	Teresina	2		1956	"	20	"
Spurn	Rosie	2		2028	"	21	"
Spiel	Cecilia	2		2054	"	21	"
Splain	Margaret V.	2		2072	"	21	"
Spielman	Regina	2		2412	"	25	"
Sporn	Johnnie	2		2754	"	28	"
Spazacio	Michelina	2		3150	Feb	1	"
Spilotro	Maria	2		3768	"	7	"
Spitzberg	Sadie	2		3824			"
Spalngett	Mabelle D.	2		3842		7	"
Spiegel	Sadie	2		4430	"	10	"
Spirka	Rose	2		4420	"	11	"
Spazacio	Rosa	2		4266	"	11	"
Spielmann	Ora J.	2		4426	"	13	"
Splaine	Mary E.	2		4636	"	15	"
Sperling	Gertrude R.	2		5230	"	21	"
Sprague	Ethel	2		5808	"	27	"
Sparano	Giovanni	2		5830	"	27	"
Spurni	Aranka	2		7680	Mar	21	"
Spellman	Katherine	2		7776	"	23	"
Sperry	Mabel L.	2		8038	"	24	"
Spiegel	Sadie	2		868	April	1	"
Speyer	Katheryn M.	2		8890	"	4	"
Spadafora	Antonia	2		9030	"	6	"
Spano	Margherita	2		9096	"	6	"
Spanitz	Rose	2		9490	"	11	"
Spiegel	Mabel	2		9728	"	13	"
Sp							
Sp							
Sp							
Sp							
Sp							
Sp							
Sp							
Sq							
Sq							
Sq							
Sr	Maria	2		2782	Jan	28	1911

Continued next page

S

JAN

APR

1911

2 PART YR

GROOM

NAME OF GROOM		Vol.	Page	Number	DATE		
Surname	Given Name				Month	Day	Year
Stricker	John H	2		64	Jan	3	1911
Starr	Abram	2		114	"	2	"
Stenz	Rudolph	2		292	"	4	"
Stanger	Sam	2		718	"	9	"
Stoeck	Charles	2		868	"	10	"
Stanley	Frank	2		1150	"	12	"
Stern	Morris	2		1182	"	12	"
Stoler	Max	2		1312	"	14	"
Sturtz	Morris	2		1258	"	14	"
Strickfold	Jacob	2		1418	"	16	"
Streckfus	Eugene L	2		1462	"	16	"
Stankard	Godfrey L	2		1472	"	16	"
Strandberg	Gustaf L	2		1476	"	16	"
Steinberg	Isaac	2		1496	"	16	"
Stachnik	Carl G	2		1506	"	16	"
Steinberg	Alex	2		1590	"	17	"
Stuet	Myer	2		1670	"	17	"
Sterzlieb	Samuel	2		1724	"	18	"
Stoll	Charles	2		1728	"	18	"
Stelling	Charles C	2		1760	"	18	"
Stroh	Louis	2		1980	"	20	"
Stanton	James M	2		1998	"	20	"
Stockhoff	William	2		2014	"	20	"
Stewart	De Lacy	2		2086	"	21	"
Stern	Abe	2		2116	"	22	"
Stea	Jeremiah	2		2186	"	23	"
Stoughton	Edward L	2		2276	"	23	"
Strobge	Harry L	2		2372	"	24	"
Strickland	John L	2		2374	"	24	"
Stevenson	Zachariah L	2		2588	"	26	"
Stehlik	Wacey	2		2728	"	28	"
Story	Walter	2		3072	"	31	"
Stedler	William	2		3310	Feb	2	"
Stollman	Benj	2		2368	"	3	"
Stout	Richard W	2		3564	"	4	"
Steinberg	Albert	2		3580	"	6	"
Stein	Gustav	2		3688	"	6	"
Staracy	Andrew	2		3980	"	9	"
Strandfeldt	Erik W	2		3994	"	9	"
Stein	Sam	2		4092	"	10	"
Stohman	Louis	2		4108	"	10	"
Steinberg	Max	2		4294	"	11	"
Stern	Louis L	2		4306	"	11	"
Strunge	Benjamin	2		4336	"	14	"
Steinberg	Julius	2		4362	"	14	"
Strowe	Otto	2		4490	"	14	"
Striefelmaier	John	2		4526	"	15	"
Stelzner	Harry	2		4610	"	15	"
Stellmax	Jacob	2		4628	"	15	"

39-27581

BRIDE

NAME OF BRIDE		Vol.	Page	Number	DATE		
Surname	Given Name				Month	Day	Year
Stiglitz	Pearl	2		26	Jan	3	1911
Stohnke	Ester	2		1044	"	3	"
Steiniger	Alma G	2		936	"	5	"
Steckler	Mary L	2		564	"	6	"
Stieb	Theresa	2		840	"	9	"
Stahl	Rosy	2		858	"	10	"
Stubing	Elizabeth G	2		878	"	10	"
Sterry	Ruby M	2		886	"	10	"
Stehly	Emmine	2		920	"	10	"
Stein	Stella	2		940	"	10	"
Stoll	Christina L	2		1256	"	13	"
Steingruber	Maria	2		1282	"	13	"
Steinfeld	Estel	2		1362	"	14	"
Stulffer	Sarah	2		1404	"	14	"
Stanley	Christina M	2		1492	"	16	"
Stewart	Margaret A	2		1540	"	16	"
Strano	Catalina	2		1648	"	17	"
Stonetzki	Lena	2		1670	"	17	"
Stamboltk	Despina	2		1834	"	19	"
Stranger	Minnie	2		2076	"	21	"
Stokes	Victoria V	2		2184	"	22	"
Stopka	Emilie	2		2262	"	23	"
Straio	Adelina	2		2578	"	26	"
Strenge	Golig	2		2752	"	28	"
Stark	Sadie	2		2800	"	28	"
Steger	Helen L	2		2972	"	30	"
Stewart	Florence A	2		3204	Feb	1	1911
Strezcik	Susie	2		3424	"	2	"
Stern	Fannie	2		3456	"	4	"
Sternheim	Yetta	2		3468	"	4	"
St Jacques	Florilda	2		3608	"	6	"
Stern	Ezra	2		3642	"	6	"
Steinway	Florence A	2		4009	"	9	"
Stanchfield	Anna L	2		4041	"	9	"
Stetzler	Mary	2		4168	"	10	"
Strauss	Julia	2		4330	"	14	"
Stein	Gertrude	2		4350	"	14	"
Stolawetz	Mary	2		4474	"	14	"
Stolzen	Othelind V	2		4664	"	16	"
Stidd	Irene	2		4710	"	16	"
Stadler	Maria	2		5026	"	18	"
Stanbonica	Mary	2		5060	"	20	"
Stewart	Etta	2		5314	"	21	"
Stoltze	Irene	2		5332	"	21	"
Steinberg	Rebecca	2		5436	"	22	"
Standard	Grace O	2		5630	"	24	"
Starr	Anna	2		5730	"	27	"
Steinmetz	Marta	2		5814	"	27	"
Stein	Fannie	2		5956	"	27	"

Continued next page

S

JAN

APR

1911

2 PART YR

GROOM

BRIDE

NAME OF GROOM		VOL.	PAGE	NUMBER	DATE		
SURNAME	GIVEN NAME				MONTH	DAY	YEAR
Steele	Edward	2		4716	Feb	16	1911
Staczynski	Ignatz	2		4734	"	16	"
Stuf	Leon	2		4782	"	16	"
Stueck	Chas [illegible]	2		4786	"	16	"
Stegen	George V	2		4792	"	16	"
Strauss	Max	2		4832	"	17	"
Strauss	Louis J	2		4890	"	17	"
Steingrot	Jacob	2		4958	"	18	"
Stein	Jacob	2		4964	"	18	"
Staracc	Luigi	2		5080	"	20	"
Stonee	Frank L	2		5256	"	21	"
Steingart	Benjamin	2		5388	"	23	"
Steingold	Max	2		5704	"	25	"
Stanler	Max	2		5760	"	25	"
Starrett	Chester A	2		5840	"	27	"
Stern	Morris L	2		6214	Mar	2	"
Stein	Harry	2		6302	"	4	"
Stein	Julius O	2		6552	"	-	"
Stowe	Edward L	2		6646	"	8	"
Strulson	Isidore	2		6688	"	9	"
Stea	Carlo	2		6766	"	9	"
Stein	Charles J	2		6830	"	10	"
Stern	Salman	2		6838	"	10	"
Sterling	Julius L	2		6940	"	11	"
Stallgde	Francesco	2		7056	"	13	"
Steinberg	Oscar	2		7188	"	15	"
Streuli	Harry H	2		7462	"	18	"
Stackell	Harry	2		7498	"	18	"
Steiner	Mayer	2		7664	"	21	"
Stanton	Frank McM	2		7848	"	23	"
Steele	Joseph G	2		7906	"	23	"
Steinerman	Max	2		8050	"	25	"
Sterling	Edmund G	2		8064	"	25	"
Steinberg	Samuel	2		8176	"	27	"
Sterling	Thomas L	2		8250	"	27	"
Streicher	Lloyd	2		8390	"	29	"
Stand	Charles	2		8480	"	30	"
Stein	Isadore	2		8498	"	30	"
Stein	Abe	2		8706	April	3	"
Stein	Abraham	2		8006	"	5	"
Storm	Raymond	2		9034	"	6	"
Steffe	Joseph	2		9278	"	10	"
Stebingon	Samuel	2		9324	"	10	"
Stiffel	Carl	2		9478	"	11	"
Stubenrauch	Louis	2		9484	"	11	"
Stondel	Giuseppe	2		9594	"	12	"
Stentauer	Sam	2		9764	"	14	"
Ste	Joe	2		9840	"	15	"
Stephens	Thomas W	2		9990	"	17	"

NAME OF BRIDE		VOL.	PAGE	NUMBER	DATE		
SURNAME	GIVEN NAME				MONTH	DAY	YEAR
Stolte	Frieda	2		6062	Feb	28	1911
Stof	Becky	2		6110	Mar	1	"
St Denis	Estelle C	2		6202	"	2	"
Steinman	Sarah	2		6210	"	2	"
Stern	Gloria	2		6214	"	2	"
Steiner	Sadie	2		6250	Mar	4	"
Strauss	Rose M	2		6432	"	6	"
Straat	Mary	2		6436	"	6	"
Stilly	Martha	2		6468	"	6	"
Stanford	Natalie M	2		6504	"	6	"
Stuckly	Helen A	2		6566	"	7	"
Streich	Jennie	2		6620	"	9	"
Steinberg	Rachel	2		6890	"	11	"
Stark	Sadie	2		7084	"	13	"
Stark	Ida	2		7090	"	14	"
Steffens	Elizabeth	2		7154	"	14	"
Stebinsky	Emma	2		7288	"	16	"
Steiger	Selina D	2		7396	"	17	"
Stubnacher	Ova	2		7666	"	20	"
Strazioso	Rose	2		7924	"	23	"
Steffo	Lizzie	2		8090	"	25	"
Stokes	Mabbie	2		8216	"	27	"
Staatz	Caroline	2		8332	"	28	"
Sturges	Gladys L	2		8346	"	28	"
Stalker	Sadie	2		8598	"	31	"
Steiner	Fanny	2		8480	April	3	"
Streuli	Louise	2		8952	"	5	"
Stubbe	Anna	2		9138	"	6	"
Steinlauf	Mary	2		9144	"	7	"
St Pierre	Corine	2		9214	"	8	"
Stanek	Emma	2		9386	"	10	"
Strangula	Louis	2		9906	"	15	"
Strauss	Sarah M	2		9962	"	17	"
St							
St							
St							
St							
St							
St							
St							
St							
St							
St							
St							
St							
St							
St							
St							
St							

Continued next page

S

JAN

APR

1911

2 PART YR

GROOM

NAME OF GROOM Surname	Given Name	Vol.	Page	Number	Date Month	Day	Year
Sullivan	Patrick	2		118	Jan	3	1911
Sullivan	James	2		448	"	5	"
Sullivan	Eugene	2		510	"	6	"
Sunghine	Herman	2		818	"	9	"
Sullivan	George S	2		1012	"	11	"
Suzzkind	Joseph	2		1066	"	11	"
Sullivan	Daniel	2		1094	"	20	"
Sullivan	Jeremiah	2		2358	"	24	"
Suzzara	Guiseppe	2		2956	"	30	"
Sullivan	Patrick	2		3314	Feb	2	"
Sussman	Morris	2		3383	"	3	"
Susselsch	Carl	2		3780	"	-	"
Suntelowitz	Morris H	2		4616	"	16	"
Surtz	Charles	2		4796	"	17	"
Susskman	Jacob	2		5478	"	24	"
Susman	Benjamin	2		6020	"	28	"
Sutton	William	2		6078	"	28	"
Supnik	Isidore	2		6216	Mar	4	"
Sutherland	John	2		6490	"	6	"
Susaman	Benjamin	2		6602	"	8	"
Sundman	Roger H	2		6910	"	11	"
Sussfeld	Abraham	2		7200	"	16	"
Supek	Stephan	2		7822	"	22	"
Svedrofsky	Heinz	2		1440	Jan	16	1911
Svat	Michael	2		3648	Feb	6	"
Svododa	Jaroslav	2		5076	"	20	"
Svedica	James	2		9020	April	5	"
Sweeney	George J	2		4840	Feb	17	1911
Sweeney	James M	2		5186	"	20	"
Sweraski	Frank	2		7088	Mar	14	"
Swisher	Carl	2		7700	"	15	"
Swenson	Fritz G	2		8610	"	31	"
Sweeney	William C	2		8824	April	3	"
Swanberg	Fred	2		9375	"	10	"
Sw							
Sw							
Sw							
Sw							
Sw							
Sylvester	Victor Philip J	2		2932	Jan	30	1911
Sylvester		2		5574	Feb	21	"
Sy							
Sy							
Sy							

Surname continued at end of letter S

BRIDE

NAME OF BRIDE Surname	Given Name	Vol.	Page	Number	Date Month	Day	Year
Sullivan	Grace G	2		2208	Jan	23	1911
Supparpara	Rosie	2		2318	"	24	"
Sutetsky	Jennie	2		2732	"	28	"
Surjna	Susan	2		3640	Feb	6	"
Sullivan	Anne	2		3830	"	7	"
Sullivan	Grace A	2		4480	"	14	"
Sullivan	Hanna	2		4572	"	15	"
Sutphen	Bertha	2		4806	"	15	"
Sullivan	Julia	2		4762	"	16	"
Sussin	Rosie	2		4978	"	18	"
Sullivan	Catherine	2		5614	"	18	"
Sullivan	Ellen	2		5528	"	23	"
Supper	Yettie	2		5662	"	25	"
Sullivan	Minnie	2		5882	"	27	"
Sunkenberg	Dora	2		7094	Mar	14	"
Switz	Ojeida	2		7830	"	22	"
Surginsky	Clara	2		8446	"	27	"
Sullivan	Kitty	2		8902	April	4	"
Sullivan	Mary	2		8940	"	5	"
Summers	Maude M	2		9256	"	8	"
Susi	Marietta	2		9480	"	11	"
Sullivan	Mary	2		9576	"	12	"
Sullivan	Mary	2		9716	"	13	"
Svistack	Anna	2		3854	Feb	8	1911
So							
Sweder	Julianna	2		618	Jan	7	1911
Sweeney	Mary A	2		1148	"	12	"
Sweeney	Katy	2		1792	"	18	"
Swanston	Helen	2		6454	Feb	6	"
Swenstrom	Johanna	2		6718	Mar	9	"
Swiderski	Ida	2		6910	"	11	"
Swift	Catherine	2		8796	April	3	"
Swedding	Edith	2		9367	"	10	"
Sw							
Sw							
Sw							
Sw							
Sylvanowitch	Alexandra	2		570	Jan	6	1910
Sylber	Sophy	2		1636	"	17	"
Syvolgh	Chiora	2		2292	"	23	"
Synenko	Pelagia	2		2532	"	26	"
Sy							

See continued at end of S

S

JAN

APR

1911

2 PART YR

GROOM

	Name of Groom: Surname	Given Name	Vol.	Page	Number	Date: Month	Day	Year
	Szedlaczek	Mihaly	2		1862	Jan	19	1911
7	Szeremetta SZABO Stephen	Joseph	2	2446	2676	"	27	"
	Szelkiewicz	Joseph	2		3108	"	31	"
	Szollosy	Cornell E	2		3652	Feb	6	"
	Szwozkavics	Peter	2		3870	"	8	"
	Szymra	Nicholas	2		3900	"	8	"
	Szitkiewicz	Karl	2		4046	"	9	"
	Szymczak	Wladystaw	2		4996	"	18	"
	Szmigelsky	Stanislaw	2		5982	"	28	"
	Szabador	Julius	2		6016	"	28	"
	Szenftner	Andras	2		9100	April	6	"
	Szekely	William	2		9766	"	14	"
	Sz							
	Sz							
	Sz							
	Sz							
	Sz							
	Sz							
	Sz							
	Sz							
	Sz							
	Sz							
	Sz							
	Sz							
	Sz							
	Sz							
	Sz							
	Sz							
	Sz							
	Sz							
	Sz							
	Sz							
	Sz							
	Sz							
	Sz							
	Sz							
	Sz							
	Sz							
	Sz							
	Sz							
	Sz							
	Sz							
	Sz							
	Sz							
	Sz							
	Sz							
	Sz							

BRIDE

Name of Bride: Surname	Given Name	Vol.	Page	Number	Date: Month	Day	Year
Szymczezyn	Catharina	2		830	Jan	9	1911
Szabay	Emma	2		1478	"	16	"
Szelogyi	Agnes	2		2446		25	
Sz[illegible]	Matilda	2		2616	"	26	"
Szabo	Borbala	2		3476	Feb	4	
Szenetria	Katie	2		4570	"	15	
Szewczynska	Michaline	2		5292	"	21	
Sztejnberg	Josepha	2		5556	"	22	"
Szuch	Julia	2		6414	Mar	6	
Szandthauzer	Emilia S	2		8266	"	29	
Szuch	Zofia	2		8646	April	1	"
Sz							
Sz							
Sz							
Sz							
Sz							
Sz							
Sz							
Sz							
Sz							
Sz							
Sz							
Sz							
Sz							
Sz							
Sz							
Sz							
Sz							
Sz							
Sz							
Sz							
Sz							
Sz							
Sz							
Sz							
Sz							
Sz							
Sz							
Sz							
Sz							
Sz							
Sz							
Sz							
Sz							
Sz							
Sz							
Sz							
Sz							
Sz							

S

JAN

APR

1911

2 PART YR

GROOM

(continued)

NAME OF GROOM		VOL.	PAGE	NUMBER	DATE		
SURNAME	GIVEN NAME				MONTH	DAY	YEAR
Buggyman	Morris	2		8932	April	5	1911
Sullivan	Thomas J	2		9458	"	11	"
Sullivan	Francis J	2		9494	"	11	"
Sullivan	Timothy	2		9528	"	14	"

82

BRIDE

(continued)

NAME OF BRIDE		VOL.	PAGE	NUMBER	DATE		
SURNAME	GIVEN NAME				MONTH	DAY	YEAR
Sullivan	Hannah M	2		9916	April	15	1911

GROOM

NAME OF GROOM Surname	Given Name	Vol.	Page	Number	Date Month	Day	Year
Saleno	Antonino	3		10283	April	19	1911
Sazzone	Vincenzo	3		10471	"	20	"
Salvaty	Benjamin	3		10259	"	24	"
Samson	Harry	3		10763	"	24	"
Savarese	Vincenzio	3		11031	"	26	
Santini	Alberto	3		11127	"	27	"
Sazzona	Luigi	3		11235	"	27	"
Salvatore	Giuseppe	3		11239	"	27	"
Saitta	Grazia	3		11351	"	29	"
Sabov	Max	3		11461	May	1	"
Saul	Max	3		11657	"	2	"
Savage	Charles M. Jr.	3		11757	"	3	"
Samale	Abe	3		11763	"	4	"
Sawczuk	Gregor	3		11967	"	6	"
Salofski	Peter	3		12045	"	8	"
Savka	Nicholas	3		12165	"	8	"
Saissel	John	3		12325	"	9	"
Savino	Dario	3		12365	"	10	"
Satin	Marc	3		12671	"	13	"
Savitzky	Benjamin	3		12713	"	13	"
Sassiki	Nicola	3		13463	"	20	"
Salpeter	Sam L.	3		13547	"	22	"
Sams	Frederick W.	3		13663	"	22	"
Savino	Lorenzo	3		13667	"	22	"
Saperman	Abram	3		13925	"	24	"
Salvatore	Francesco	3		14039	"	25	"
Sazzer	Julius	3		14189	"	26	"
Salty	Philip	3		14286	"	29	"
Sands	Michael	3		14965	June	1	"
Saginario	Giovanni	3		15560	"	6	"
Sabano	Guido	3		15795	"	7	"
Salani	Celso	3		15881	"	8	"
Savati	William	3		16443	"	13	"
Sardi	Melchiorre V.	3		16659	"	14	"
Sailer	Frank	3		16703	"	15	"
Symalin	Nathan	3		16753	"	15	"
Sazzee	Albert F	3		16813	"	15	"
Saldeor	Bernard	3		16865	"	16	"
Sanders	Joseph	3		17199	"	19	"
Salow	Sam	3		17877	"	24	"
Salvatino	Salvatore	3		18431	"	29	"
Salamon	Emile	3		18767	July	3	"
Sabbow	Otto	3		18769	"	3	"
Samarelli	Gaetano	3		18799	"	3	"
Santoro	Giuseppe	3		18969	"	6	"
Salzarulo	Vito	3		19079	"	7	"
Sarna	Herman	3		19103	"	7	"
Sanglubb	Edward	3		19117	"	8	"
Sachler	Mark	3		19345	"	11	"

BRIDE

NAME OF BRIDE Surname	Given Name	Vol.	Page	Number	Date Month	Day	Year
Sanders	Anna A.	3		10001	April	17	1911
Sass	Sophia A.	3		10053	"	17	"
Sadowsky	Molly	3		10169	"	18	"
Salomon	Fanny	3		10197	"	18	"
Sandler	Ida	3		10367	"	19	"
Santimore	Maria	3		10451	"	20	"
Sandford	Julia B.	3		10455	"	20	"
Santoro	Maddalena	3		10645	"	22	"
Sattler	Rachel	3		10719	"	24	"
Sarbofsky	Rachel	3		10763	"	24	"
Sarsky	Olga	3		10979	"	25	"
Sazarese	Filomena	3		11031	"	26	"
Saborsky	Anna	3		11103	"	26	"
Sartig	Agnes M.	3		11231	"	27	"
Sawitzky	Rosie	3		11301	"	28	"
Santello	Carmela	3		11389	"	29	"
Sarno	Alessandro	3		11395	"	29	"
Sawicka	Suzanna	3		11401	"	29	"
Santamaria	Grazia	3		11533	May	1	"
Sanders	Dolce	3		11541	"	1	"
Samuels	Bertha	3		11625	"	2	"
Sadlon	Grace D.	3		12309	"	9	"
Sartori	Luigia	3		12669	"	13	"
Sarovich	Pauline	3		12711	"	13	"
Sass	Rosa	3		12715	"	13	"
Samson	Sophie	3		13080	"	17	"
Sayett	Sophie	3		13253	"	18	"
Saguenza	Maria D.	3		13357	"	19	"
Sagarodsky	Sarah	3		13465	"	20	"
Saltz	Jenna	3		13521	"	20	"
Samorise	Hesther	3		13815	"	23	"
Samuels	Ettchen	3		13841	"	24	"
Sadkowska	Veronica	3		14183	"	26	"
Salat	Rose	3		14497	"	26	"
Saladin	Mae	3		14535	"	29	"
Sarabbo	Maria R.	3		14857	June	1	"
Saloiver	Garry	3		15101	"	2	"
Samper	Sarah	3		15163	"	3	"
Samberg	Yette	3		15543	"	6	"
Sarriello	Bertha	3		15879	"	8	"
Sarasky	Rose	3		16131	"	10	"
Saverisho	Margerita	3		16137	"	10	"
Saver	Mollie	3		16163	"	10	"
Saleisky	Sadie	3		16819	"	15	"
Santos	Amore	3		16851	"	15	"
Samuel	Ethel	3		17039	"	17	"
Sadovgranosky	Frida	3		17061	"	17	"
Sarutzsky	Bessie	3		17085	"	17	"
Sabol	Mary	3		17277	"	19	"

1911

2 PART YR

S

APR

JUL

S

APR

JUL

1911

2 PART YR

GROOM

Name of Groom: Surname	Given Name		Vol.	Page	Number	Date: Month	Day	Year
Sarno	Emilio		3		19497	July	13	1911
Sachan	Omifer		3		19513	"	13	"
Salazer	Pedro	C	3		19759	"	17	"
Sampson	Sidney		3		19869	"	18	"
Sa								
Sa								
Sa								
Sa								
Sa								
Sa								
Sa								
Sa								
Sa								
Sa								
Sa								
Sa								
Sa								
Sa								
Sa								
Sa								
Sa								
Sa								
Sa								
Sa								
Sa								
Sa								
Sa								
Sa								
Sa								
Sa								
Sa								
Sa								
Sa								
Sa								
Sa								
Sa								
Sa								
Sa								
Sa								
Sa								
Sa								
Sa								
Sa								
Sa								
Sa								
Sb								
Sb								

BRIDE

Name of Bride: Surname	Given Name		Vol.	Page	Number	Date: Month	Day	Year
Sauthof	Abbie	C	3		17417	June	20	1911
Sargantz	Olivia		3		17913	"	24	"
Saaycola	Angelina		3		17969	"	26	"
Sacher	Mollie		3		17977	"	26	"
Sarano	Filomena		3		18067	"	26	"
Sawyer	Clara	J.	3		18377	"	29	"
Sabattino	Rosaria		3		18431	"	29	"
Sawyer	Laura	L	3		18449	"	29	"
Sabah	Ventura		3		18687	July	3	"
Saccomagno	Maria		3		18839	"	3	"
Sandock	Rose		3		19095	"	7	"
Salek	Camilla M.		3		19119	"	8	"
Sangmeister	Elizabeth		3		19307	"	10	"
Sanicke	Flore		3		19357	"	11	"
Sandner	Jeanne	E	3		19427	"	12	"
Samuels	Sabina		3		19759	"	17	"
Sa								
Sa								
Sa								
Sa								
Sa								
Sa								
Sa								
Sa								
Sa								
Sa								
Sa								
Sa								
Sa								
Sa								
Sa								
Sa								
Sa								
Sa								
Sa								
Sa								
Sa								
Sa								
Sa								
Sa								
Sa								
Sa								
Sa								
Sa								
Sa								
Sb								
Sb								

GROOM

NAME OF GROOM		VOL.	PAGE	NUMBER	DATE		
SURNAME	GIVEN NAME				MONTH	DAY	YEAR
Scofield	William S	3		10017	April	17	1911
Schmelzle	Gustav A	3		10175	"	18	"
Schilpp	Walter	3		10227	"	19	"
Schiave	Marion	3		10387	"	20	"
Scholz	Gustav A	3		10579	"	21	"
Schwalbenberg	Peter	3		10761	"	24	"
Schecter	Garnett	3		10791	"	24	"
Schafer	George	3		10809	"	24	"
Schmidt	William	3		11075	"	26	"
Schwartz	Michael	3		11161	"	27	"
Schwerdeman	August	3		11343	"	28	"
Schwartz	Nathan	3		11379	"	29	"
Schlegel	Louis L	3		11399	"	29	"
Schlosser	Peter W Jr	3		11402	"	29	"
Schenkler	Harry	3		11419	"	29	"
Schwartz	Gust A	3		11633	May	2	"
Schultz	Herman	3		11659	"	2	"
Schaefer	Lawrence J	3		11663	"	2	"
Schuhmann	Gustave R	3		11683	"	3	"
Schmid	Charles	3		11719	"	3	"
Schloder	Jacob	3		11723	"	3	"
Semkiw	Andreas	3		11899	"	5	"
Schlapphahl	Carl J	3		11911	"	5	"
Schieber	Walter A	3		11915	"	6	"
Schwamenfeld	Isador	13		11955	"	6	"
Schwartz	Karl	3		11959	"	6	"
Schulzman	Jacob	3		12011	"	6	"
Scheitlin	Emile	3		12033	"	6	"
Scheer	Louis	3		12071	"	6	"
Schrechter	Harry	3		12145	"	8	"
Schmitt	Carl	3		12169	"	8	"
Schmitzer	Louis	3		12267	"	9	"
Scherl	Rudolph	3		12281	"	9	"
Schreiner	Rudolph	3		12331	"	9	"
Schmidt	Joseph	3		12419	"	10	"
Schwartz	Joseph A	3		12577	"	11	"
Schnetz	Joseph	3		12643	"	12	"
Schwettka	Johann	3		12721	"	13	"
Schuster	Harry	3		12747	"	13	"
Schwartz	Morris	3		12783	"	16	"
Schmidt	Edward	3		12839	"	15	"
Schorr	Sam	3		12933	"	15	"
Schiardo	Giovanni	3		12943	"	15	"
Schulz	Christina	3		13107	"	17	"
Schneebel	Felix A	3		13201	"	18	"
Schaefer	Walter	3		13219	"	18	"
Schwabe	Abram	3		13265	"	18	"
Schmidt	Carl	3		13389	"	19	"
Schneider	Louis	3		13459	"	20	"

88 - 27831

BRIDE

NAME OF BRIDE		VOL.	PAGE	NUMBER	DATE		
SURNAME	GIVEN NAME				MONTH	DAY	YEAR
Schendler	Clara	3		10019	April	17	1911
Schenbaum	Freazing	3		10051	"	17	"
Schroeder	Malie	3		10093	"	17	"
Scoffel	May	3		10201	"	18	"
Scelice	Guiseppina	3		10261	"	19	"
Scaffardi	Adele	3		10419	"	20	"
Schuller	Irene L	3		10531	"	21	"
Schadloff	Bessie	3		10633	"	22	"
Scafizo	Alfonsina	3		10655	"	22	"
Schleifer	Hydra A	3		10723	"	24	"
Scherf	Jennie	3		10791	"	24	"
Schiffner	Tanda J V	3		10805	"	24	"
Scott	Gertrude	3		10829	"	24	"
Schaefer	Jennie	3		10925	"	25	"
Schafer	Josephine	3		11073	"	26	"
Schneider	Isador	3		11089	"	26	"
Schaffer	Sadie	3		11385	"	29	"
Schreiner	Lucie	3		11413	"	29	"
Schultz	Ida	3		11527	May	1	"
Schaller	Antonie	3		11607	"	2	"
Scollyrd	Ellen	3		11639	"	2	"
Schubert	Susan	3		11659	"	2	"
Schneider	Matilda	3		11669	"	2	"
Schottler	Francis S	3		11710	"	3	"
Schall	Lucie	3		11887	"	4	"
Schwartz	Jennie	3		12007	"	6	"
Schwartz	Ida	3		12147	"	8	"
Scpenoski	Victoria	3		12169	"	8	"
Schoenewolff	Rose	3		12173	"	8	"
Schwartz	Grunt	3		12177	"	8	"
Schwartz	Minnie	3		12185	"	8	"
Schlang	Ida	3		12545	"	10	"
Schaffman	Mildred	3		12437	"	10	"
Schilke	Amalia M	3		12565	"	11	"
Scher	Lessie	3		12583	"	12	"
Scherer	Maria	3		12653	"	12	"
Schwartzberg	Lessie	3		12701	"	13	"
Schoberg	Florence M	3		12765	"	13	"
Schwartz	Becky	3		12797	"	15	"
Schneider	Margaret M	3		13021	"	16	"
Schullian	Elizabeth J	3		13045	"	16	"
Schutzer	Flore M	3		13157	"	17	"
Schoefach	Freda M	3		13219	"	18	"
Schattin	Ida	3		13227	"	18	"
Schneider	Bertha	3		13311	"	18	"
Schiller	Rose	3		13453	"	20	"
Scannapieco	Antonetta	3		13475	"	20	"
Schwartz	Sarah	3		13689	"	22	"
Schwam	Celia	3		13691	"	22	"

Continued next page

S

APR

JUL

1911

2 PART YR

GROOM

BRIDE

S

APR

JUL

1911

2 PART YR

NAME OF GROOM		VOL.	PAGE	NUMBER	DATE		
SURNAME	GIVEN NAME				MONTH	DAY	YEAR
Scarpano	Francesco	3		13475	May	20	1911
Schneider	Louis	3		13545	"	21	"
Schoener	Ludwig H	3		13767	"	23	"
Schneider	Valentine	3		13765	"	23	"
Schmidt	Oswald	3		13855	"	24	"
Schneider	Louis	3		13859	"	24	"
Schaeffer	Herman	3		13870	"	24	"
Segredi	Alessandro	3		14026	"	25	"
Schmitt	Jacob	3		14099	"	25	"
Schreiber	Herman	3		14141	"	26	"
Schneider	Harry	3		14385	"	27	"
Schneider	Joseph J	3		14451	"	29	"
Schilley	Schilley	3		14507	"	29	"
Schaub	Carl W	3		14509	"	29	"
Schreinbach	William C	3		14519	"	29	"
Schoenfeld	Abe	3		14561	"	29	"
Schlock	William	3		14601	"	31	"
Scher	William H	3		14677	"	31	"
Scaccione	Francesco	3		14705	"	31	"
Schwartz	Jacob	3		14711	"	31	"
Schettini	Donato	3		14725	"	31	"
Schilling	William	3		14803	June	1	"
Schmidt	Henry	3		14855	"	1	"
Schneider	Herman J	3		14953	"	1	"
Schmidt	Edward J	3		15043	"	2	"
Scott	Emo J	3		15139	"	2	"
Schwartz	Morris	3		15143	"	2	"
Scheeler	Edward	3		15147	"	2	"
Scopando	Salvatore	3		15183	"	3	"
Schreiber	Samuel	3		15301	"	5	"
Schaufle	Charles	3		15323	"	5	"
Schmetter	Harry	3		15563	"	6	"
Schwartz	Charles	3		15579	"	6	"
Schlesinger	Louis	3		15641	"	6	"
Schwartz	Isay	3		15501	"	6	"
Schmidt	Joseph	3		15709	"	7	"
Schaefer	Francis W	3		15811	"	7	"
Schwartzman	Morris	3		15835	"	8	"
Schlemmer	Charles	3		15895	"	8	"
Schaefer	Charles	3		15925	"	8	"
Schoffler	Robert O	3		15933	"	8	"
Schlom	Guttman	3		16083	"	9	"
Schrier	Max	3		16103	"	9	"
Schwartz	Nathan	3		16225	"	10	"
Schneider	Frederick	3		16481	"	13	"
Schmidlin	Joseph	3		16609	"	14	"
Scoglio	Giuseppe	3		16737	"	15	"
Schwartz	Louis	3		16985	"	17	"
Scorelli	Michael J	3		17139	"	19	"

85—27981

NAME OF BRIDE		VOL.	PAGE	NUMBER	DATE		
SURNAME	GIVEN NAME				MONTH	DAY	YEAR
Schiff	Florence M	3		13717	May	22	1911
Schlossberg	Regina	3		13879	"	24	"
Scully	Mary	3		13887	"	24	"
Schodosky	Lillie	3		13995	"	25	"
Schwormstedt	Anna	3		13999	"	25	"
Schachman	Gussie	3		14273	"	27	"
Schlorer	Ethel G	3		14279	"	27	"
Schmelt	Amelia J	3		14283	"	27	"
Schumacher	Barbara M	3		14293	"	27	"
Schwartz	Rose	3		14429	"	29	"
Schmidt	Lillian G	3		14477	"	29	"
Schuppricht	Frances E	3		14559	"	29	"
Schaffer	Rose	3		14617	"	31	"
Schaefer	Ethel	3		14663	"	31	"
Schwartz	Mary	3		14667	"	31	"
Schubert	Martha	3		14767	"	31	"
Schlottebeck	Emma B	3		14845	June	1	"
Schaalz	Anna E	3		14951	"	1	"
Schnabele	Rose	3		14955	"	1	"
Schulenburg	Antonia	3		14971	"	1	"
Schwartz	Pauline	3		14981	"	2	"
Schuf	Anna	3	—	15015	"	2	"
Schleeman	Gedwig	3		15031	"	2	"
Schnuefer	Katherine	3		15035	"	2	"
Scribner	Margaret B	3		15137	"	2	"
Schoffer	Esther	3		15167	"	3	"
Scullion	Mary A	3		15257	"	3	"
Schor	Fanny	3		15285	"	5	"
Schwartz	May	3		15451	"	5	"
Schraeder	Frances	3		15459	"	5	"
Schriever	Marie L	3		15483	"	5	"
Schroeder	Julia M	3		15645	"	6	"
Scotto	Concepcina	3		15663	"	6	"
Schneider	Anna L	3		15499	"	6	"
Schneps	Magdalena	3		16005	"	8	"
Schiff	Justina	3		16055	"	9	"
Scharff	Laura M	3		16120	"	10	"
Schicchi	Providenza	3		16126	"	10	"
Schiller	Lottie	3		16239	"	10	"
Schrouh	Gertrude M	3		16263	"	10	"
Schulman	Estelle	3		16311	"	10	"
Schwartz	Lizzie	3		16325	"	10	"
Schreing	Harriet L	3		16351	"	12	"
Schyder	Bertha L	3		16353	"	12	"
Schlonger	Edgar	3		16417	"	13	"
Schultz	Wilhelmina L	3		16461	"	13	"
Schwenzel	Josephine L	3		16481	"	13	"
Schafer	Emilie	3		16525	"	13	"
Schuman	Catherine	3		16693	"	14	"

Continued next page

Continued next page

S

APR

JUL

1911

2 PART YR

GROOM

NAME OF GROOM Surname	Given Name	Vol.	Page	Number	Date Month	Day	Year
Schrader	Alfred H.	3		17253	June	19	11
Schwab	Edward L.	3		17285	"	19	"
Schlett	Louis	3		17321	"	20	"
Scillamano	Gaetano	3		17345	"	20	"
Schiely	Sigmund J.	3		17359	"	20	"
Schonberg	Max	3		17527	"	21	"
Schwartz	Benjamin	3		17557	"	22	"
Schwabnecke	Fred. A.	3		17619	"	22	"
Schleyer	John	3		17637	"	22	"
Schaffer	Louis	3		17709	"	23	"
Schwartz	Louis	3		17797	"	23	"
Schwartz	Sam	3		17805	"	23	"
Schuf	Harry L.	3		17825	"	24	"
Scrotto	Salvatore	3		18081	"	26	"
Schmidt	Joseph	3		18137	"	27	"
Scarpatore	Antonio J.	3		18217	"	28	"
Schnitteher	Joseph J.	3		18335	"	29	"
Schwartz	Samuel	3		18569	July	1	"
Schafer	Alonzo	3		18609	"	1	"
Schreiber	Matthew	3		18679	"	3	"
Scheffneht	Gottfried	3		18709	"	3	"
Schleben	Alter	3		18757	"	3	"
Schiavone	Salvatore	3		18793	"	3	"
Schlick	Frederick J.	3		18795	"	3	"
Schwab	Frederick	3		18941	"	5	"
Schrumpf	Frederick	3		18957	"	6	"
Scarola	Pasco	3		18965	"	6	"
Schwartz	Joseph	3		19003	"	6	"
Schultz	George	3		19075	"	7	"
Schiro	Orlando	3		19175	"	8	"
Schrag	Albert	3		19271	"	10	"
Schledinger	George M.	3		19277	"	10	"
Schmidt	Oscar C. M.	3		19297	"	10	"
Schley	Fred L.	3		19313	"	11	"
Schwartz	Jacob	3		19385	"	11	"
Schuler	David	3		19467	"	12	"
Schneider	August J.	3		19547	"	13	"
Schwartz	Harry	3		19747	"	17	"
Schwartz	Jacob	3		19753	"	17	"
Schnall	Gustave	3		19765	"	17	"
Schlosser	John	3		19873	"	18	"
Schneider	Samuel	3		19943	"	19	"
Schoemaker	Charles	3		19987	"	19	"
Sc							
Sc							
Sc							
Sc							
Sc							
Sc							

84 - 97841

BRIDE

NAME OF BRIDE Surname	Given Name	Vol.	Page	Number	Date Month	Day	Year
Schneider	Connie	3		16703	June	15	10
Scoglio	Maria	3		16729	"	15	"
Schabell	Emily	3		17009	"	17	"
Schmidt	Annie A.	3		17171	"	19	"
Schiller	Josette	3		17245	"	19	"
Scozzari	Rosalia	3		17263	"	20	"
Schmidt	Julia	3		17465	"	21	
Schonlobel	Priscilla	3		17545	"	22	"
Schrade	Minna L.	3		17547	"	22	"
Schreitman	Bertha	3		17563	"	22	"
Schwick	Alice	3		17579	"	22	"
Scheinman	Sadie A.	3		17590	"	22	"
Scipannamea	Francesca	3		17623	"	22	"
Scipiano	Maria	3		17890	"	24	"
Schalund	Eva	3		17985	"	26	"
Schor	Mabel I.	3		18065	"	26	"
Scrotto	Caterina	3		18081	"	26	"
Schuh	Katherine L.	3		18343	"	29	"
Sclafani	Grazia	3		18367	"	29	"
Scaffon	Mary	3		18419	"	29	"
Scott	Mary V.	3		18587	July	1	"
Solafani	Consiglia	3		18945	"	6	"
Scalfaruccia	Adele	3		19047	"	6	"
Scott	Lucy	3		19053	"	7	"
Schaffer	Carl	3		19115	"	8	"
Schlary	Etta	3		19123	"	8	"
Schlieckau	Emma M.	3		19187	"	10	"
Schapiro	Dottie L.	3		19385	"	11	"
Schaeffer	Caroline L.	3		19547	"	13	"
Schmidt	Bertha	3		19653	"	15	"
Schmidt	Dora	3		19695	"	15	"
Scherff	Charlotte A.	3		19717	"	15	"
Schonpaut	Sophie	3		19765	"	17	"
Schonberg	Emma	3		19923	"	18	"
Schrager	Dena	3		19965	"	19	"
Sc							
Sc							
Sc							
Sc							
Sc							
Sc							
Sc							
Sc							
Sc							
Sc							
Sc							
Sc							
Sc							

Continued next page

GROOM

NAME OF GROOM		VOL.	PAGE	NUMBER	DATE		
SURNAME	GIVEN NAME				MONTH	DAY	YEAR
Serafino	Nicola	3		10389	April	20	1911
Sadler	Wray	3		11047	"	26	"
Seiffert	Wesley N	3		11581	May	2	"
Serfoss	Dyrick	3		11703	"	3	"
Selbas	Peter J	3		11711	"	3	"
Sekulits	George	3		11801	"	4	"
Senior	Cleto J	3		12135	"	8	"
Seifried	William	3		12461	"	11	"
Selkowitz	Charles	3		12731	"	13	"
Serdo	Andrea	3		12893	"	15	"
Sert	Charles A	3		12945	"	16	"
Seifenberg	Benjamin	3		13137	"	17	"
Serbert	Henry	3		13246	"	18	"
Series	Denis A	3		13961	"	24	"
Selden	Samuel	3		14043	"	25	"
Selowick	Sidney	3		14169	"	29	"
Selig	Jacob	3		15209	June	5	"
Serchand	Charles H	3		15424	"	5	"
Seymour	Edward J	3		15927	"	8	"
Serferda	John	3		15939	"	8	"
Selitto	Pasquale	3		16135	"	10	"
Serdemann	Herman	3		16175	"	10	"
Seifert	Edward J	3		16263	"	12	"
Seligman	Sam	3		17455	"	21	"
Seiffer	Jacob G	3		17479	"	21	"
Seidelman	Herman	3		17525	"	21	"
Selac	John	3		17567	"	22	"
Seiger	Abraham	3		17757	"	23	"
Seifer	Daniel	3		17836	"	24	"
Seeburg	Otto	3		17897	"	24	"
Senna	Charles A	3		18165	"	28	"
Sergott	Max J	3		18223	"	28	"
Seeney	David	3		18477	"	30	"
Secynda	William	3		19057	July	7	"
Seefe	Victor H	3		19197	"	10	"
Seligman	Leon H	3		19229	"	10	"
Selavonchick	Matwey C	3		19247	"	10	"
Severly	Charles	3		19291	"	10	"
Secofico	Guiseppe	3		10489	"	13	"
Seraffin	Basil	3		19574	"	14	"
Serebrinsky	Eliza	3		19889	"	18	"
Seligmann	Arthur W	3		19967	"	19	"
Se							
Se							
Se							

BRIDE

NAME OF BRIDE		VOL.	PAGE	NUMBER	DATE		
SURNAME	GIVEN NAME				MONTH	DAY	YEAR
Serviano	Sapa	3		10685	April	22	1911
Sevorey	Blanche	3		10702	"	22	"
Segbrock	Albertha	3		10785	"	24	"
Selzer	Bertha L	3		10905	"	25	"
Segall	Bettie	3		11509	May	1	"
Stacy	Sophia	3		11647	"	3	"
Serio	Illuminata	3		11947	"	5	"
Semmel	Beagie	3		11979	"	6	"
Seligsohn	Lillian	3		12081	"	8	"
Serleda	Anastacia	3		13025	"	16	"
Seigel	Ida	3		13031	"	16	"
Seeley	Nellie	3		13101	"	17	"
Sengalli	Josephine	3		13223	"	18	"
Segel	Minnie	3		13843	"	24	"
Semianovich	Sara	3		13915	"	24	"
Seydel	Zeta	3		13929	"	24	"
Seyffers	Rosa	3		14072	"	25	"
Sedgson	Marion	3		14203	"	26	"
Seidl	Emma	3		14917	June	1	"
Seigel	Leckie	3		15065	"	2	"
Seelman	Jany	3		15221	"	5	"
Seiger	Anda	3		15545	"	6	"
Seifert	Anna	3		15609	"	7	"
Seliger	Anna H	3		15765	"	7	"
Seifenberg	Sophie	3		16123	"	10	"
Sedlak	Katerina	3		16189	"	10	"
Semeryan	Artanoush	3		16349	"	12	"
Seyler	Caroline H	3		16487	"	13	"
Seidman	Rose	3		16745	"	15	"
Seh	Florence	3		17697	"	22	"
Sebron	Mary	3		18047	"	26	"
Seward	Katherine	3		18423	"	28	"
Seltzer	Gillie	3		18269	"	28	"
See	Irene H	3		18321	"	29	"
Seaga	Katherine	3		18379	"	29	"
Sellmann	Anna	3		18541	"	30	"
Serfman	Rose	3		18543	"	30	"
Selberg	Fannie	3		18557	July	1	"
Seasa	Jesira	3		18869	"	5	"
Severin	Hattie	3		19747	"	17	"
Sequine	Florence H	3		19811	"	17	"
Seitz	Louisa	3		19921	"	18	"
Se							
Se							
Se							

Continued next page

S

APR

JUL

1911

2 PART YR

GROOM

NAME OF GROOM Surname	Given Name	Vol.	Page	Number	Date Month	Day	Year
Shulman	Matthew M.	3		10341	April	19	1911
Sheeran	James B.	3		10363	"	19	"
Sherman	Frederick 20	3		10455	"	20	"
Shor	Abe	3		10863	"	24	"
Shiel	Edward J.	3		10829	"	24	"
Shea	John J.	3		11025	"	26	"
Shmittke	Isidor	3		11193	"	27	"
Shapoth	John J. Jr	3		11245	"	27	"
Shepard	Jake	3		11301	"	28	"
Sheiman	Isidor	3		11481	May	1	"
Sheedy	James	3		11523	"	1	"
Shelofsky	Max	3		12953	"	6	"
Shapiro	Ben	3		12571	"	12	"
Short	Albert L.	3		12965	"	15	"
Shorey	Philip	3		13283	"	18	"
Shethar	Samuel	3		13373	"	19	"
Sheriff	Frank	3		13557	"	22	"
Shapiro	Samuel	3		13571	"	22	"
Shulder	Samuel	3		13583	"	22	"
Shenfeld	Sam	3		14157	"	26	"
Shutnosky	Abraham	3		14493	"	29	"
Sherlock	Aubrey V. B.	3		14689	"	31	"
Shafer	Samuel W.	3		14719	"	31	"
Sherman	George	3		15259	June	3	"
Shturman	Charles	3		15487	"	5	"
Sherman	John W. Jr	3		15959	"	8	"
Shwartzer	Louis	3		16055	"	9	"
Sheehan	Jeremiah A.	3		16501	"	13	"
Sheils	Edward J.	3		16969	"	17	"
Sheeran	Joseph A.	3		17485	"	19	"
Shulman	Isidore	3		17423	"	21	"
Sheinberg	Morris	3		17431	"	21	"
Shanpoh	Thomas A.	3		18101	"	28	"
Sharlitt	Michael	3		18319	"	28	"
Sheinberg	Samuel	3		19181	July	8	"
Shar	Barney	3		19258	April	11	"
Sheehy	Richard	3		19389	"	11	"
Shardnich	Sofim	3		19629	"	14	"
Shechter	Joseph	3		19941	"	19	"
Sh							
Sh							
Sh							
Sh							
Sh							
Sh							
Sh							
Sh							
Sh							
Sh							

BRIDE

NAME OF BRIDE Surname	Given Name	Vol.	Page	Number	Date Month	Day	Year
Shapiro	Yetta	3		10135	April	18	1911
Shan ogr.	Nettie	3		10231	"	19	"
Shanahan	Nora	3		10315	"	19	"
Shumann	Lillian	3		10349	"	19	"
Shaw	Rosie	3		10473	"	20	"
Shanks	Anne L.	3		10523	"	20	"
Sherman	Ellen L.	3		10603	"	21	"
Shane	Alice L.	3		10953	"	25	"
Sheppard	Bertha M.	3		10991	"	25	"
Shirey	Margaret A.	3		11399	"	29	"
Shochat	Jennie	3		11473	May	1	"
Sheils	Estelle F.	3		11637	"	2	"
Shipway	Helen	3		11641	"	2	"
Sheehan	Lucie L.	3		11671	"	2	"
Shaver	Carolyn	3		11787	"	4	"
Shine	Anna	3		11969	"	6	"
Shmotkin	Perga	3		12291	"	9	"
Shapiro	Esther	3		12445	"	10	"
Shapiro	Gussie	3		12887	"	15	"
Shaw	Esther B.	3		12965	"	15	"
Shanahan	Mary	3		12989	"	15	"
Shryock	Catherine A.	3		13059	"	16	"
Shea	Kathryn L.	3		13871	"	24	"
Shapiro	Barbara	3		14139	"	25	"
Sheiman	Sadie	3		14241	"	27	"
Sherman	Fanny	3		14315	"	27	"
Shapiro	Sarah	3		15029	June	2	"
Shea	Mary	3		15139	"	2	"
Showers	Florence M.	3		15145	"	2	"
Shlankovitz	Yetta	3		15361	"	5	"
Shea	Florence	3		15605	"	6	"
Shimer	Irene	3		16413	"	10	"
Shncorock	Fanny	3		16527	"	14	"
Shinderowsky	Sarah	3		16553	"	14	"
Sheehan	Mary A.	3		16647	"	14	"
Shewitz	Ida	3		16813	"	16	"
Shaw	Loretta	3		16907	"	16	"
Shourds	Jennie J.	3		17261	"	19	"
Sheahan	Catherine V.	3		17273	"	19	"
Shainin	Sadie	3		17571	"	21	"
Sheehan	Bridget	3		17653	"	22	"
Sheeley	Alice	3		18447	"	28	"
Showell	Nogdine	3		18278	"	28	"
Shat	Clara	3		18719	July	3	"
Shannon	Kathryn J.	3		18951	"	5	"
Shapiro	Annie	3		19057	"	7	"
Shanahan	Margaret	3		19389	"	11	"
Sharkey	Florence L.	3		19815	"	17	"
Sh							

Continued next page

S

APR

JUL

1911

2 PART YR

S

APR

JUL

1911

2 PART YR

GROOM

Name of Groom — Surname	Given Name	Vol.	Page	Number	Date — Month	Day	Year
Silverman	Frank	3		10687	April	22	1911
Simpson	John E	3		10765	"	24	"
Simanaitis	Onufrius	3		11201	"	27	"
Simon	Solomon	3		11453	May	1	"
Singer	William	3		11509	"	1	"
Siegel	Harry	3		11585	"	2	"
Simaritzky	Eusebiy	3		11599	"	2	"
Sigmund	John	3		11645	"	2	"
Simone	Giovanni	3		11797	"	4	"
Sirak	Mike	3		11895	"	4	"
Sillari	Eugenio	3		12297	"	9	"
Sidowsky	Jacob	3		12619	"	13	"
Simon	Peter	3		12705	"	13	"
Simonson	Emil	3		12775	"	13	"
Simon	Jennie	3		12819	"	15	"

BRIDE

Name of Bride — Surname	Given Name	Vol.	Page	Number	Date — Month	Day	Year
Sieczkowska	Ellen M	3		10215	April	18	1911
Silverstone	Katie	3		10401	"	20	"
Siegrist	Lillie	3		10629	"	22	"
Sutterlin	Maude E	3		10907	"	25	"
Simcox	Caroline	3		11325	"	28	"
Silver	Ida	3		11657	May	2	"
Simonis	Anna	3		11723	"	3	"
Sikrej	Julia	3		12165	"	8	"
Sinn	Rena S	3		12259	"	9	"
Siddall	Elizabeth M	3		12333	"	9	"
Silverman	Gussie	3		12577	"	11	"
Siegel	Esther	3		12667	"	13	"
Siff	Bertha	3		12785	"	15	"
Siena	Emma	3		12977	"	16	"
Sieskind	Gertie	3		13455	"	20	"

GROOM

NAME OF GROOM		VOL.	PAGE	NUMBER	DATE		
SURNAME	GIVEN NAME				MONTH	DAY	YEAR
Sigmund	Henry	3		12867	May	15	191
Selling	Benjamin	3		12914	"	16	"
Sitterfield	Milton W	3		13397	"	19	"
Simod	Harry D	3		13479	"	20	"
Sidranady	Hyman	3		13521	"	20	"
Sindel	Isidor	3		13719	"	23	"
Simon	Diego	3		13753	"	23	"
Simon	Solomon	3		13751	"	23	"
Silver	Harry	3		13815	"	23	"
Silberman	Solomon	3		13825	"	23	"
Simmons	James W	3		14227	"	27	"
Simon	William	3		14281	"	29	"
Siemund	Heinrich	3		14319	"	29	"
Siegel	William	3		14525	"	29	"
Sisk	William	3		14557	"	29	"
Siegel	Henry	3		14671	"	31	"
Sirocco	Carlo	3		15381	June	5	"
Silberstein	Samuel M	3		15652	"	6	"
Silberget	Sam	3		15695	"	6	"
Silbermann	Wilma	3		15757	"	7	"
Simon	Jack	3		15841	"	8	"
Siano	Giuseppe	3		15879	"	8	"
Si							
7 Sichel Siegel Harry	Mayer	3	1628	15885	"	8	"
Simonese	Carmel	3		16405	"	13	"
Simpson	Leonello	3		17047	"	17	"
Siegel	Hunter G	3		17335	"	20	"
Silbeding	Walter J	3		17733	"	23	"
Simonsd	Charles	3		17753	"	23	"
Silverstein	Hyman	3		17855	"	24	"
Siegel	Max	3		18073	"	26	"
Silberman	Julius	3		18269	"	28	"
Sidenberg	Nathan	3		18557	July	1	"
Siegel	Cyptavius	3		18986	"	6	"
Silco	Elias	3		18995	"	6	"
Silbowitz	Domenico	3		19021	"	6	"
Simpson	Benjamin	3		19123	"	7	"
Sitterfield	Harry	3		19249	"	10	"
Sinclair	Sydney	3		19309	"	10	"
Si	John	3		19399	"	12	"
Si							
Si							
Si							
Si							
Si							
Si							
Si							
Si							
Si							
Si							

BRIDE

NAME OF BRIDE		VOL.	PAGE	NUMBER	DATE		
SURNAME	GIVEN NAME				MONTH	DAY	YEAR
Sirone	Giuseppa	3		13501	May	20	19 11
Silverman	Fannie	3		14051	"	25	"
Sirillo	Rosa	3		14071	"	25	"
Side	Nitty	3		14229	"	27	"
Silver	Florence	3		14481	"	31	"
Schofsky	Lena	3		14847	June	1	"
Siegel	Minnie	3		15156	"	3	"
Sifolella	Nicoletta	3		15195	"	3	"
Silberman	Rosa	3		15225	"	3	"
Sisco	Elizabeth	3		15269	"	3	"
Silverstein	Rose	3		15481	"	5	"
Simon	Jean	3		15449	"	5	"
Silverman	Rachie	3		15609	"	6	"
Silbermann	Wilma	3		15767	"	7	"
Simonetti	Carmela	3		15765	"	7	"
Sigrist	Dolly	3		15837	"	8	"
Simpsicalchi	Cristina	3		16004	"	8	"
Silverman	Ida	3		16181	"	10	"
Simonetti	Rosie	3		16235	"	12	"
Silverstein	Beatrice	3		16559	"	14	"
Simmons	Gillian	3		16769	"	15	"
Silberger	Flora	3		16801	"	16	"
Sisko	Rosena	3		17549	"	22	"
Simonds	Elizabeth M	3		17997	"	26	"
Silverstein	Rosie	3		18075	"	26	"
Silberstein	Amy	3		18107	"	27	"
Simon	Bridnie	3		18441	"	29	"
Silverstein	Ray	3		12571	July	1	"
Simko	Mary	3		18883	"	5	"
Simon	Almeza	3		18945	"	5	"
Sisilli	Emma	3		19461	"	12	"
Silberman	Rachel	3		19753	"	17	"
Si							
Si							
Si							
Si							
Si							
Si							
Si							
Si							
Si							
Si							
Si							
Si							
Si							
Si							
Si							
Si							
Si							

S

APR

JUL

1911

2 PART YR

GROOM

Name of Groom Surname	Given Name	Vol.	Page	Number	Date Month	Day	Year
Si							
Si							
Si							
Si							
Si							
Si							
Si							
Si							
Si							
Si							
Si							
Si							
Si							
Si							
Si							
Si							
Si							
Si							
Si							
Si							
Si							
Si							
Si							
Si							
Si							
Si							
Si							
Si							
Si							
Si							
Si							
Si							
Si							
Si							
Si							
Sjobach	Ung			16233	June	10	1911
Sjobeck	Gustave	3		16885	"	16	"
Sklar	Izzy	3		11969	May	6	1911
Skutyko	Peter	3		12149	"	8	"
Skarske	Joseph	3		12553	"	11	"
Skulnick	Young	3		13335	"	19	"
Skidmore	Woodland	3		15971	June	8	"
Skoraf	Hyman	3		16130	"	10	"
Skachek	Wasily	3		17251	"	19	"
Skinner	Frederick D	3		19449	July	12	"
Sk							
Sk							

BRIDE

Name of Bride Surname	Given Name	Vol.	Page	Number	Date Month	Day	Year
Si							
Si							
Si							
Si							
Si							
Si							
Si							
Si							
Si							
Si							
Si							
Si							
Si							
Si							
Si							
Si							
Si							
Si							
Si							
Si							
Si							
Si							
Si							
Si							
Si							
Si							
Si							
Si							
Si							
Si							
Si							
Si							
Si							
Si							
Si							
Sj							
Skodacek	Susanna	3		10549	April	21	1911
Skinner	Bertha G	3		11167	"	27	"
Skalnik	Sadie	3		11323	"	29	"
Skirpan	Eva	3		11895	May	5	"
Skutzko	Paskewy	3		12149	"	8	
Skandera	Anna	3		12311	"	9	
Sklar	Katie	3		13429	"	20	"
Skolnik	Sarah	3		16759	June	15	"
Skeels	Zona M	3		18089	"	26	"
Skoblicka	Pauline	3		19453	July	12	"

Sk-continued at end of S

S

APR

JUL

1911

2 PART YR

GROOM

NAME OF GROOM		VOL.	PAGE	NUMBER	DATE		
SURNAME	GIVEN NAME				MONTH	DAY	YEAR
Slass	Milton L	3		10490	April	20	1911
Slattery	Edward J	3		11049	"	26	"
Slomack	Regina O	3		13467	May	20	"
Slemo	John	3		14013	"	25	"
Sloan	Samuel	3		14739	"	31	"
Sloan	Barney	3		16293	June	5	"
Slotkin	Joseph B	3		15998	"	8	"
Slator	Harry	3		16267	"	12	"
Slutzky	Michael J	3		17849	"	24	"
Sluyter	Charles F Jr	3		18071	"	26	"
Slobodz	William	3		18261	"	28	"
Slaughter	George W M	3		18371	"	29	"
Slabster							
Smith	Charles	3		10003	April	17	1911
Smith	Harry	3		10023	"	17	"
Smith	Longseth	3		10587	"	21	"
Smith	John	3		11061	"	25	"
Smith	William H Jr	3		11091	"	26	"
Smith	William	3		11681	May	3	"
Smolyn	Peter	3		11745	"	3	"
Smith	William M	3		11841	"	4	"
Smith	Earl H	3		11923	"	5	"
Smith	George W	3		12179	"	8	"
Smart	John	3		12589	"	10	"
Smith	Jacob	3		12973	"	15	"
Smith	Manuel J	3		13587	"	22	"
Smith	Washington	3		13701	"	23	"
Smith	James	3		14165	"	26	"
Smith	Theodore	3		14525	"	29	"
Smith		3		14625	"	31	"
Smith	Edgeway C	3		15175	June	3	"
Smith	John W	3		15187	"	3	"
Smith	Harry	3		15261	"	3	"
Smyth	John J	3		15749	"	7	"
Smith	John J	3		16283	"	12	"
Smith	Joseph J	3		16311	"	12	"
Smith	Sam J	3		16435	"	13	"
Smith	Arthur G	3		16689	"	14	"
Smith	Arthur G	3		16747	"	15	"
Smith	Leroy	3		18043	"	26	"
Smith	Albert	3		18149	"	27	"
Smulyan	Robert	3		18157	"	27	"
Smith	Robert	3		19017	July	6	"
Smith	George	3		19051	"	7	"
Smith	Makyia	3		19217	"	10	"
Smith	Charles Jr	3		19717	"	15	"
Smithglen	Michael	3		19817	"	17	"
Smith	Mark	3		19833	"	17	"

BRIDE

NAME OF BRIDE		VOL.	PAGE	NUMBER	DATE		
SURNAME	GIVEN NAME				MONTH	DAY	YEAR
Slack	Katherine A	3		11303	April	28	1911
Slatopolsky	Rebecca	3		13037	May	16	"
Slocomb	Edith	3		13763	"	23	"
Sladek	Josephine	3		15119	June	2	"
Slocum	Gertrude	3		15168	"	3	"
Slater	Eva Elsman O	3		16779	"	15	"
Slabodin	Rebecca	3		17249	"	17	"
Sloane	Mary	3		17769	"	23	"
Slattery	Margaret	3		18139	"	27	"
Slotkow	Ida	3		18261	"	28	"
Slonimsky	Esther	3		19643	July	15	"
Smith	Ethel N	3		10050	April	17	1911
Smetana	Bori	3		10175	"	18	"
Smith	Patience	3		10221	"	18	"
Smith	Rose M V	3		10335	"	19	"
Smith	Agnes	3		10411	"	20	"
Smith	Jennie L	3		11429	"	30	"
Smith	Mary L	3		11561	May	1	"
Smith	Margaret A	3		11743	"	3	"
Smoke	Celia	3		12293	"	9	"
Smykla	Jozefa	3		12501	"	9	"
Smith	Sabina	3		12879	"	15	"
Smith	Fanny P	3		13149	"	17	"
Smith	Ada M	3		14407	"	29	"
Smith	Gladys	3		14417	"	29	"
Smilovitz	Bertha	3		14561	"	29	"
Smith	Bertha	3		15053	June	2	"
Smith	Margaret B	3		15760	"	7	"
Smrkovsky	Frances	3		15931	"	8	"
Smith	Elizabeth V	3		16255	"	12	"
Smith	Mollie	3		17409	"	20	"
Smykla	Victoria	3		17625	"	22	"
Smith	Dorothy M	3		17883	"	24	"
Smith	Mamie	3		18563	July	1	"
Smith	Mary G	3		18731	"	3	"
Smith	Gardie E	3		18737	"	3	"
Smith	Sarah A	3		18905	"	5	"
Smith	Mary	3		18997	"	6	"
Smith	Pauline	3		19279	"	11	"
Smith	Eunice	3		19671	"	15	"
Sm							
Sm							
Sm							
Sm							
Sm							
Sm							

R 1787 Continued next page

S

APR

JUL

1911

2 PART YR

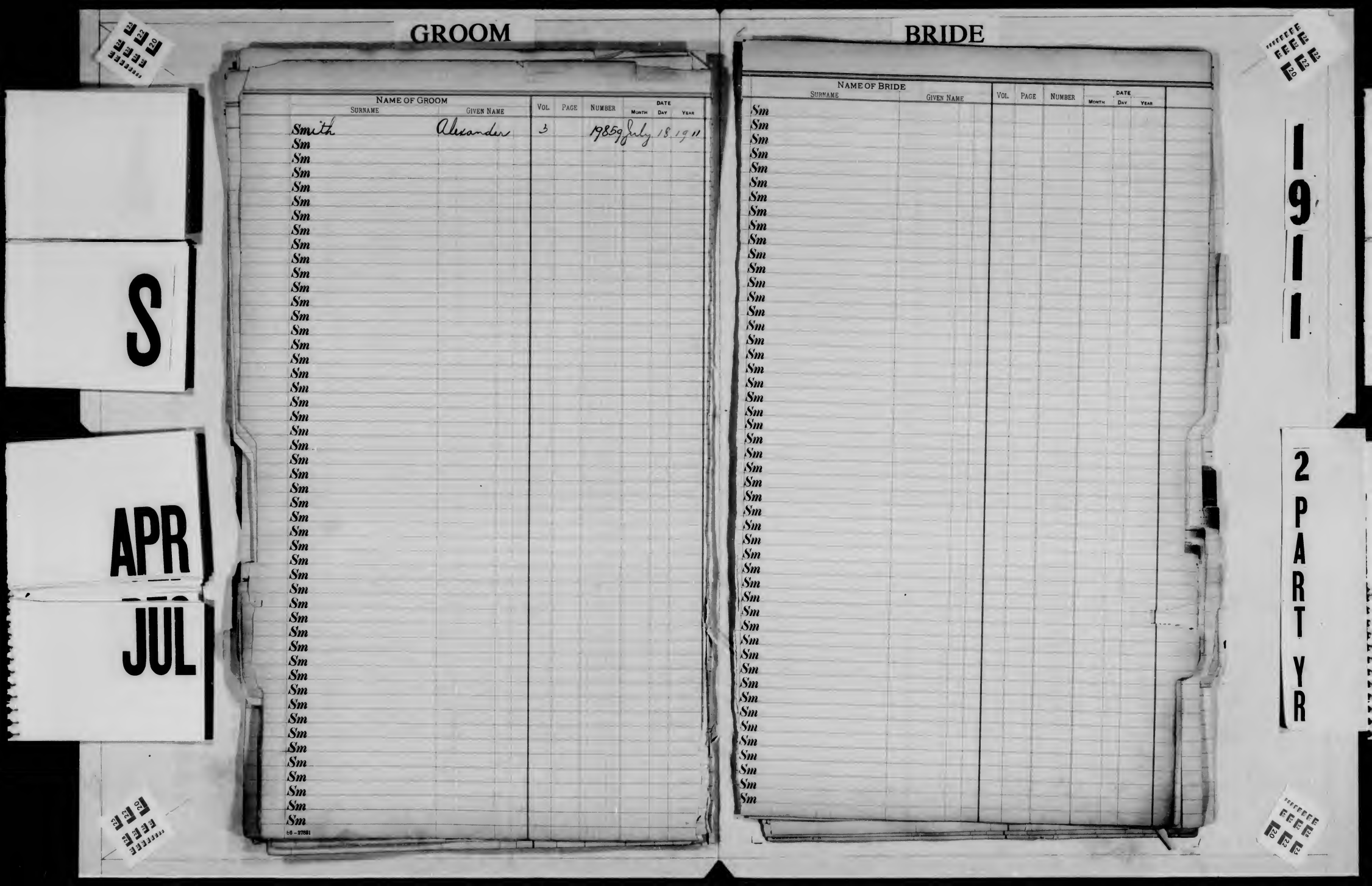
GROOM
BRIDE
NAME OF GROOM
SURNAME
GIVEN NAME
VOL.
PAGE
NUMBER
DATE
MONTH
DAY
YEAR
Smith
Alexander
3
1985
July
18
1911
NAME OF BRIDE
SURNAME
GIVEN NAME
VOL.
PAGE
NUMBER
DATE
MONTH
DAY
YEAR
S
APR
JUL
1911
2 PART YR

S

APR

JUL

1911

2 PART YR

GROOM

NAME OF GROOM			VOL.	PAGE	NUMBER	DATE		
SURNAME	GIVEN NAME					MONTH	DAY	YEAR
Snittken	Isidor		3		11193	April	27	1911
Snow	Herbert	M	3		16091	June	9	"
Snyder	Peter		3		16551	"	14	"
Snyder	Jno	J	3		19891	July	18	"
Snyder	Peter	H	3		19961	"	19	"
Sn								
Sn								
Sn								
Sn								
Sn								
Sn								
Sn								
Sn								
Sn								

BRIDE

NAME OF BRIDE		VOL.	PAGE	NUMBER	DATE		
SURNAME	GIVEN NAME				MONTH	DAY	YEAR
Snyder	Rose D	3		10693	April	22	1911
Snow	Margaret E	3		11047	"	26	"
Snow	Minnie H	3		16091	June	9	"
Snyder	Harriet M	3		16755	"	23	"
Sn							
Sn							
Sn							
Sn							
Sn							
Sn							
Sn							
Sn							
Sn							
Sn							

S

APR

JUL

1911

2 PART YR

GROOM

NAME OF GROOM		VOL.	PAGE	NUMBER	DATE		
SURNAME	GIVEN NAME				MONTH	DAY	YEAR
Solomon	Abraham	3		10401	April	20	1911
Sophiar	Abraham	3		10659	"	22	"
Sorrentino	Gaspvale	3		11389	"	29	"
Soydengaard	Gunhard H	3		12019	May	6	"
Soffer	Moses J	3		12287	"	9	"
Soroa	Georg	3		12361	"	10	"
Sogel	Max	3		12567	"	12	"
Solez	Anthony	3		12599	"	12	"
Sondick	Sam	3		12677	"	13	"
Sonnenberg	Samuel J	3		12885	"	15	"
Sokolsky	Julius J	3		13309	"	19	"
Solow	David S	3		13471	"	20	"
Sonogzi	Andrea	3		13699	"	23	"
Soderl	Axel R	3		13935	"	24	"
Soderberg	Gus J	3		13979	"	25	"
Solnik	Joseph	3		14513	"	29	"
Sommer	John W	3		14821	June	1	"
Soman	David B	3		14908	"	1	"
Somper	Maurice B	3		15027	"	2	"
Sozimer	Frank L	3		15343	"	5	"
Solez	Luis P de	3		15859	"	8	"
Soffersman	Frank	3		16165	"	10	"
Soontup	Solomon	3		17061	"	17	"
Sozino	Lorenzo	3		17899	"	24	"
Solonon	Roberto	3		18059	"	26	"
Soube	Bertrand	3		18331	"	29	"
Sonogzi	Joseph	3		18837	July	3	"
Sorensen	Abraham	3		19427	"	12	"
Soza	Joseff	3		19607	"	14	"
Soffel	Charles W	3		19787	"	17	"
So							
So							
So							
So							
So							
So							
So							
So							
So							
So							
So							
So							
So							
So							
So							
So							
So							
So							
So							

BRIDE

NAME OF BRIDE		VOL.	PAGE	NUMBER	DATE		
SURNAME	GIVEN NAME				MONTH	DAY	YEAR
Sopher	Charlotte	3		10937	April	25	1911
Solomon	Ida	3		11161	"	27	"
Soltosanti	Alfonsina	3		11183	"	27	"
Sofolowski	Angel	3		11207	"	27	"
Solomon	Millie	3		11451	May	1	"
Sozzhine	Mollie	3		11989	"	6	"
Solpotein	Hanna	3		12161	"	6	"
Soltowska	Eva	3		13347	"	19	"
Soloma	Florence	3		13471	"	20	"
Sommintz	Martha M	3		13777	"	23	"
Sonatowlez	Anni	3		13845	"	24	"
Solomon	Emme	3		13883	"	24	"
Sofia	Maria D	3		14083	"	25	"
Solomon	Anne	3		14261	"	27	"
Southeimer	Miriam	3		14431	"	29	"
Sommer	Anne	3		14769	"	31	"
Solomon	Rena	3		14987	June	1	"
Soybrand	Rebecca	3		15069	"	2	"
Soloway	Ida	3		15307	"	5	"
Sorcelle	Rosalie D J	3		15825	"	7	"
Sovereie	Maria A	3		15929	"	8	"
Sossi	Severina L	3		16549	"	14	"
Sonnentag	Mary	3		17219	"	19	"
Solna	Ida	3		17543	"	22	"
Solomon	Eva	3		17991	"	26	"
Sommer	Mollie	3		18225	"	28	"
Sosnowska	Sofia	3		18611	July	1	"
Soich	Marie L	3		18647	"	3	"
Sotter	Agnesia	3		19651	"	14	"
Sommers	Clara	3		19661	"	15	"
So							
So							
So							
So							
So							
So							
So							
So							
So							
So							
So							
So							
So							
So							
So							
So							
So							
So							
So							

S

APR

JUL

1911

2 PART YR

GROOM

NAME OF GROOM Surname	Given Name	Vol.	Page	Number	Date Month	Day	Year
Spalding	David G	3		10171	April	18	1911
Splain	William	3		10553	"	21	"
Spadafore	Vincenzo	3		11061	"	26	"
Spiegel	Max	3		11423	"	29	"
Spelbra	Harry A	3		11729	May	3	"
Spengler	Heinrich	3		11847	"	4	"
Spindel	Joe	3		11891	"	4	"
Spiegelman	Isaac	3		12471	"	11	"
Spottswood	James G	3		13245	"	18	"
Springer	August	3		13430	"	20	"
Sprague	Warren B	3		13816	"	23	"
Sperling	John	3		14269	"	26	"
Spitz	Max	3		14685	"	31	"
Speidle	Albert	3		14781	"	31	"
Sparling	Harry J	3		15055	June	2	"
Spiegel	Isidore	3		15265	"	3	"
Springstell	William H	3		15291	"	5	"
Speciale	Giuseppe	3		15365	"	5	"
Spillane	James	3		15780	"	7	"
Spery	Henry A.B	3		16219	"	12	"
Spaffa	Luigi	3		16823	"	15	"
Spellman	Patrick	3		16833	"	15	"
Spillane	John	3		16837	"	15	"
Spar	Joseph	3		18341	"	29	"
Spina	Vincenzo	3		18755	July	3	"
Sparaco	Eugenio	3		18864	"	5	"
Spahn	Abraham	3		18953	"	6	"
Spritzer	Izzy	3		19405	"	12	"
Spiegel	Nicholaus	3		19531	"	13	"
Sp							
Sp							
Sp							
Sp							
Sp							
Sp							
Sp							
Sp							
Sp							
Sp							
Squer	Ignazio	3		13299	May	18	1911
Sq							
Sq							
Sq							
Sr							

BRIDE

NAME OF BRIDE Surname	Given Name	Vol.	Page	Number	Date Month	Day	Year
Spindle	Arsino H	3		10022	April	17	1911
Spota	Agnese	3		11026	"	26	"
Spiniello	Petronilla	3		11169	"	27	"
Spencer	Louretta B	3		12767	May	13	"
Spilky	Minnie	3		13623	"	22	"
Spiegel	Rae	3		13740	"	23	"
Spiegel	Frances	3		14043	"	25	"
Spatti	Sarah	3		14151	"	26	"
Spindel	Eva	3		14611	"	31	"
Spencer	Bertha O	3		14637	"	31	"
Spiegel	Martha	3		14931	June	1	"
Sprague	May	3		14960	"	1	"
Spiegel	Lillian	3		14993	"	2	"
Spielmann	Etta	3		16025	"	9	"
Specter	Annie	3		16063	"	9	"
Spitzer	Henriette	3		16507	"	21	"
Spuckes	Nora	3		16667	"	14	"
Spitzer	Ethel	3		17559	"	22	"
Spencer	Julia	3		17765	"	23	"
Spencer	Minnie H	3		17857	"	24	"
Spar	Rose	3		18341	"	29	"
Sprintz	Jeanne A	3		18353	"	29	"
Spindler	Barbara C	3		18407	"	29	"
Spina	Pasqualina	3		18411	"	29	"
Sprenger	Martha	3		18471	"	30	"
Springer	Anna	3		18509	"	30	"
Spillane	Adeliade	3		18593	July	1	"
Spence	Marguerite H	3		18759	"	5	"
Spectman	Anna H	3		18843	"	3	"
Spadafora	Luisa	3		18865	"	5	"
Spingold	Pearl B	3		19553	"	13	"
Sp							
Sp							
Sp							
Sp							
Sp							
Sp							
Sp							
Sp							
Sp							
Sq							
Sq							
Sq							
Sr							

GROOM

NAME OF GROOM		VOL.	PAGE	NUMBER	DATE		
SURNAME	GIVEN NAME				MONTH	DAY	YEAR
Strenski	Anthony	3		10125	April	18	1911
Stankiewicz	Anthony B.	3		10215	"	18	"
Storozynski	Wladyslaw	3		10265	"	19	"
Stewart	James Jo.	3		10623	"	22	"
Stassi	Giuseppe	3		10701	"	22	"
Stone	William B	3		10725	"	24	"
Stark	George R	3		10755	"	24	"
Stack	Patrick	3		10811	"	24	"
Stennich	Max	3		10889	"	25	"
Strumlauf	Abraham	3		10911	"	25	"
Story	Roland	3		10959	"	25	"
Stern	Isaac	3		11013	"	25	"
Stoltz	Frank H.	3		11015	"	26	"
Stanley	Sam	3		11229	"	27	"
Steinhardt	Louis	3		11313	"	28	"
Stellman	Emanuel M.	3		11331	"	28	"
Stephan	Ferdinand	3		11525	"	29	"
Stirk	James J	3		11519	May	1	"
Strony	Josef	3		11571	"	1	"
Stimbreches	Karl	3		11607	"	2	"
Stelle	David	3		11637	"	2	"
Stovall	Jackson	3		12221	"	8	"
Strickler	Edward P.	3		12333	"	9	"
Stewart	Samuel	3		12405	"	10	"
Stewart	Thomas	3		12431	"	10	"
Stoolman	Isidor	3		12445	"	11	"
Strobel	Mathias	3		12515	"	11	"
Stevens	Reginald	3		12613	"	12	"
Stoltz	Albert	3		12653	"	12	"
Stiel	Max	3		12663	"	12	"
Stovall	William	3		12695	"	13	"
Sternberg	Julius	3		12995	"	15	"
Straub	Arnold	3		13043	"	16	"
Schenkus	Caspar	3		13387	"	19	"
Steinberg	Carl	3		13421	"	20	"
Steinmetz	Nathan	3		13425	"	20	"
Sternfeld	Albert Jo.	3		13527	"	20	"
Stoller	Samy	3		13623	"	22	"
Sternberg	Martin	3		13823	"	23	"
Stupperich	Tony	3		13847	"	24	"
Strober	Morris	3		13953	"	24	"
Strosse	John	3		14365	"	27	"
Steinberg	Max	3		14611	"	31	"
Stewart	Frederick	3		14755	"	31	"
Stern	Samuel	3		15071	June	2	"
Stiefel	George	3		15198	"	3	"
Stern	Edward	3		15649	"	6	"
Stone	Aaron D	3		15705	"	7	"
Stovall	Elbridge A	3		15787	"	7	"

BRIDE

NAME OF BRIDE		VOL.	PAGE	NUMBER	DATE		
SURNAME	GIVEN NAME				MONTH	DAY	YEAR
Stapiro	Jozefa	3		10013	April	17	1911
Stlau	Bridia	3		10056	"	17	"
Stegen	Ida W.	3		10161	"	18	"
Stern	Hollye	3		10235	"	19	"
Stergenbach	Emilye	3		10265	"	19	"
Stolzenger	Johanne	3		10269	"	19	"
Steiner	Anna	3		10290	"	19	"
Stein "	Rae	3		10341	"	19	"
Strand	Caroline A	3		10487	"	20	"
Stanton	Bridget Jo.	3		10667	"	22	"
Strohschein	Julia	3		10809	"	24	"
Steeg	Delia	3		10837	"	24	"
Stull	Eleanor A	3		10875	"	24	"
Strebel	Eva	3		10931	"	25	"
Stohl	Tommy	3		10965	"	25	"
Stephenson	Elizabeth M.	3		11049	"	26	"
Stickle	Ott	3		11069	"	26	"
Steckler	Dora	3		11267	"	28	"
Steinert	Anna Jo.	3		11720	May	3	"
Sturm	Sadie	3		11763	"	4	"
Strahchid	Ida	3		11765	"	4	"
Styles	Dorothy	3		11779	"	4	"
Stuyck	Marie B	3		11931	"	5	"
Stroh	Clara B	3		11957	"	6	"
Stoltener	Mary	3		11961	"	6	"
Stern	Celia	3		12031	"	6	"
Stirgate	Anna	3		12169	"	8	"
Stelb	Gavetta	3		12205	"	8	"
Steffel	Gertha	3		12237	"	8	"
Stelzleat	Jessie	3		12305	"	9	"
Stasch	May J.	3		12523	"	11	"
Sturmer	Lillian	3		12633	"	12	"
Stephan	Maria M.	3		12641	"	12	"
Steel	Margaret Jo.	3		12763	"	13	"
Strongin	Jeckie	3		12795	"	15	"
Steinberg	Annie	3		12803	"	15	"
Steele	Alice J.	3		12987	"	15	"
Stern	Ella J.	3		13167	"	17	"
Stavin	Rosie	3		13265	"	18	"
Stanjewicz	Ludwika	3		13269	"	18	"
Stanton	Katherine Jo.	3		13345	"	19	"
Stern	Flora	3		13731	"	23	"
Stanley	Minnie	3		13817	"	23	"
Sturgel	Jennie M.	3		13833	"	23	"
Stewart	Margaret	3		13851	"	24	"
Streicher	Sadie	3		13853	"	24	"
Stief	Sophie J.	3		14031	"	25	"
Stern	Mary	3		14137	"	25	"
Stott	Ellen Jo.	3		14447	"	29	"

Continued next page

S

APR

JUL

1911

2 PART YR

GROOM

NAME OF GROOM		VOL.	PAGE	NUMBER	DATE		
SURNAME	GIVEN NAME				MONTH	DAY	YEAR
Strafil	William J.	3		15907	June	8	1911
Strosack	Joseph F.	3		15996	"	8	"
Stutchbury	Arnold W.	3		16079	"	9	"
Strickmah	Louis	3		16163	"	10	"
Steenstrup	Eggio G.	3		16290	"	12	"
Stewart	Robert O.	3		16363	"	12	"
Stack	William A.	3		16521	"	13	"
Stone	Gant M.	3		16547	"	14	"
Stamberger	George	3		16559	"	14	"
Staiano	Antonio	3		16681	"	14	"
Standish	Edwin I.	3		16661	"	14	"
Steinberg	Harry	3		16877	"	15	"
Stalgaitis	Joseph	3		17173	"	19	"
Storsa	George B.	3		17379	"	20	"
Stojan	Joel	3		17457	"	21	"
Stolitz	Jacob	3		17569	"	22	"
Stark	Henry Jr	3		17681	"	22	"
Strauss	Max	3		17697	"	22	"
Steib	Charles	3		17757	"	23	"
Stone	Jesse	3		18085	"	26	"
Stafford	Percy G.	3		18191	"	28	"
Stokes	Kersion J.	3		18377	"	29	"
Stamme	Henry	3		18395	"	29	"
Straub	Ernst	3		18621	July	1	"
Stugrt	George	3		18715	"	3	"
Stefanucci	Joachino	3		18809	"	3	"
Stamer	William R.	3		18911	"	5	"
Steccato	Bartolomeo	3		19041	"	6	"
Streit	John	3		18991	"	6	"
Starr	Abe	3		19115	"	8	"
Stelbuszeski	Clements	3		19197	"	8	"
Steiner	Morris	3		19209	"	10	"
Steinberg	Joseph	3		19311	"	11	"
Stevens	Ira	3		19391	"	11	"
Staats	Christian	3		19393	"	11	"
Stephens	Charles	3		19427	"	12	"
Stragewski	Charles	3		19491	"	13	"
Strom	Charles	3		19543	"	13	"
Stejskal	Jacob	3		19773	"	17	"
Stuart	William A.	3		19905	"	18	"
Strong	George	3		19929	"	19	"
St							
St							
St							
St							
St							
St							
St							
St							

90—97981 R

BRIDE

NAME OF BRIDE		VOL.	PAGE	NUMBER	DATE		
SURNAME	GIVEN NAME				MONTH	DAY	YEAR
Stanazo	Anna	3		14457	May	29	1911
Stoel	Rebecca	3		14446	"	29	"
Stollman	Ida	3		14453	"	29	"
Sternman	Jessie	3		14623	"	31	"
Stroehlein	Marie L.	3		14673	"	31	"
Stern	Rymna	3		14709	"	31	"
Strout	Elizabeth A.	3		14907	June	1	"
Steinberg	Sadye	3		15019	"	2	"
Steip	Lillie	3		15019	"	2	"
Stalowitz	Fay	3		15021	"	2	"
Stern	Lubove	3		15047	"	2	"
Steinberg	Yettie	3		15049	"	2	"
Steele	Mary A.	3		15151	"	2	"
Stuppnicker	Sandie	3		15143	"	2	"
Stretton	Belinda	3		15105	"	2	"
Stanton	Margaret J.	3		15385	"	5	"
Steinep	Ethel	3		15399	"	5	"
Streit	Jeanne W.	3		15423	"	5	"
Steincke	Bettie	3		15561	"	6	"
Sternfield	Rose	3		15711	"	7	"
Steinberg	Esther	3		15883	"	8	"
Straubberg	Rose L.	3		16009	"	9	"
Stejskal	Josephine	3		17013	"	17	"
Stickler	Vivian M.	3		17041	"	17	"
Strauss	Augusta	3		17059	"	17	"
Stehpe	Rosalind	3		17069	"	17	"
Stich	Edyth	3		17251	"	20	"
Stoof	Ethyl J.	3		17447	"	21	"
Stickley	Catherine	3		17479	"	21	"
Stein	Matilda	3		17493	"	21	"
Stein	Eliza	3		17777	"	23	"
Steinheimer	Rosa	3		17983	"	24	"
Stoap	Gladys L.	3		18259	"	28	"
Stonehill	Jennie L.	3		18371	"	29	"
Steinmann	Rachel B.	3		18593	"	29	"
Stolz	Sarah	3		18629	July	1	"
Stoby	Marion L.	3		18743	"	3	"
Stockheimer	Mildred	3		18779	"	3	"
Steinberg	Anna	3		18953	"	6	"
Steinberg	Elsie	3		19051	"	7	"
Stef	Anna	3		19071	"	7	"
Steiner	Jennie	3		19321	"	11	"
Stern	Nafvina	3		19587	"	14	"
Steppanski	Olga L.	3		19791	"	17	"
Stamm	Katharine	3		19979	"	19	"
St							
St							
St							
St							

Continued next page

S

APR

JUL

1911

2 PART YR

GROOM

NAME OF GROOM Surname	Given Name	Vol.	Page	Number	Date Month	Day	Year
Susaman	Abe	3		10253	April	19	1911
Surcok	Samuel	3		10263	"	19	"
Sullivan	Michael	3		10357	"	19	"
Sulliwan	John	3		10565	"	21	"
Sulfivan	Matthew J	3		10831	"	24	"
Sullivan	Daniel	3		11005	"	25	"
Sutton	Thomas	3		11471	May	8	"
Sulfwan	John	3		12989	"	15	"
Sullivan	John C	3		13319	"	18	"
Sullivan	Jeremiah J	3		13345	"	19	"
Sufowitz	Max	3		13771	"	23	"
Sufy	Anghst	3		14063	"	25	"
Sullivan	Cornelius	3		14085	"	25	"
Sullivan	Eugene J	3		14527	"	29	"
Suhy	John J	3		15847	June	8	"
Surgo	Saghare	3		16301	"	12	"
Sullivan	Robert	3		16845	"	15	"
Suchoff	Aaron	3		17253	"	20	"
Sutto	Woodruff G	3		17395	"	20	"
Sullivan	William J Jr	3		17515	"	21	"
Sutter	Mark P	3		18579	July	1	"
Sullwan	John	3		19281	"	10	"
Sullivan	Michael	3		19323	"	11	"
So							
So							
Swartz	Leon	3		10147	April	18	1911
Swenson	Axel L A	3		11541	May	1	"
Swenson	Eric H	3		11941	"	5	"
Swener	Isaac	3		12289	"	9	"
Sweeney	Michael J	3		12643	"	12	"
Sweid	Herman L	3		13153	"	17	"
Swart	Clayton	3		14233	"	27	"
Swetow	Jacob	3		16615	June	14	"
Swenson	Theodor	3		16885	"	16	"
Swiatkowski	Edward	3		17223	"	19	"
Switzky	Joe	3		18347	"	25	"
Swig	Louis	3		19063	July	7	"
Swift	George F	3		19669	"	15	"
Symitel	Michael	3		10421	April	20	1911
Sy							
Sy							
Sy							
Sy							

BRIDE

NAME OF BRIDE Surname	Given Name	Vol.	Page	Number	Date Month	Day	Year
Sullivan	Helen	3		10126	April	18	1911
Surgee	Maria	3		10468	"	20	"
Sullivan	Mary	3		10489	"	20	"
Sullwan	Julia R	3		10617	"	22	"
Sulfwan	Mary	3		11119	"	26	"
Sullwan	Catherine M	3		11265	"	28	"
Susp	Lucy	3		11595	May	2	"
Sulfivan	Margaret	3		12415	"	10	"
Sullivan	Mary	3		13303	"	18	"
Susopnann	Rose	3		13379	"	19	"
Suchman	Kay	3		13427	"	20	"
Sullwan	Madgie	3		13835	"	24	"
Sucha	Selby	3		14717	"	26	"
Sueoman	Leckie	3		14989	June	2	"
Sulfwan	Mary A	3		15295	"	5	"
Sullwan	Catherine V	3		15403	"	5	"
Sulfivan	Helen	3		15715	"	7	"
Sutor	Catherine	3		16609	"	14	"
Sullwan	Celia L	3		16749	"	15	"
Sullwan	Margaret	3		16909	"	16	"
Suchy	Mary	3		17421	"	20	"
Sunkin	Leckie	3		17479	"	21	"
Suomi	Dagmar J	3		17531	"	21	"
Svenson	Amelia M	3		11543	May	1	1911
Swetz	Susanna	3		18955	"	6	"
Swaney	Sarah F	3		10361	April	19	1911
Sweeney	Helen	3		13831	May	23	"
Sweeney	Cassie	3		15455	June	5	"
Swanson	Hilda	3		15746	"	7	"
Swanney	Louise A	3		17259	"	19	"
Sweet	Nadia G	3		18475	"	26	"
Swanson	Edith L	3		19101	July	7	"
Sw							
Sw							
Sw							
Sw							
Sw							
Symyczyn	Helene	3		15331	June	5	1911
Syrski	Sempe M	3		19239	July	10	"
Sy							
Sy							
Sy							

S

APR

JUL

1911

2 PART YR

S

APR

JUL

1911

2 PART YR

GROOM

Name of Groom Surname	Given Name	Vol.	Page	Number	Date Month	Day	Year
Szekely	Edmund	3		10299	April	19	1911
Szindrowski	Anton	3		10709	"	24	"
Szabo	Joseph	3		11093	"	26	"
Szabo	Joseph	3		11685	May	3	"
Szper	Franciozek	3		12343	"	10	"
Szattar	Louis	3		12447	"	11	"
Szalay	Frank	3		13349	"	19	"
Szpringowski	Wladyslaw	3		15387	June	5	"
Szabo	Louis	3		15469	"	5	"
Szawloski	Alfred	3		16295	"	12	"
Szalor	Michael	3		17005	"	17	"
Szuroy	John	3		17217	"	19	"
Szabo	Andrew	3		18093	"	27	"
Szabo	Michael	3		18749	July	3	"
Szlichta	Pawlus	3		19337	"	11	"
Szalatzky	August W	3		19985	"	19	"
Sz							
Sz							
Sz							
Sz							
Sz							
Sz							
Sz							
Sz							
Sz							
Sz							
Sz							
Sz							
Sz							
Sz							
Sz							
Sz							
Sz							
Sz							
Sz							
Sz							
Sz							
Sz							
Sz							
Sz							
Sz							
Sz							
Sz							
Sz							
Sz							
Sz							
Sz							
Sz							
Sz							

BRIDE

Name of Bride Surname	Given Name	Vol.	Page	Number	Date Month	Day	Year
Sziqca	Mary	3		11093	April	26	1911
Szkotnicka	Bronislawa	3		11520	"	28	"
Szabo	Sofie	3		12717	May	23	"
Szabo	Johanna	3		13699	"	23	"
Szimaszu	Mary	3		16277	June	12	"
Szymdnska	Marya	3		16685	"	14	"
Sz							
Sz							
Sz							
Sz							
Sz							
Sz							
Sz							
Sz							
Sz							
Sz							
Sz							
Sz							
Sz							
Sz							
Sz							
Sz							
Sz							
Sz							
Sz							
Sz							
Sz							
Sz							
Sz							
Sz							
Sz							
Sz							
Sz							
Sz							
Sz							
Sz							
Sz							
Sz							
Sz							
Sz							
Sz							
Sz							
Sz							
Sz							
Sz							
Sz							
Sz							
Sz							
Sz							

GROOM

Do. continued

NAME OF GROOM		VOL.	PAGE	NUMBER	DATE		
SURNAME	GIVEN NAME				MONTH	DAY	YEAR
Sullivan	Frank	3		19527	July	13	1911
Sullivan	John J	3		19605	"	14	"
Sulyma	Dmytro	3		19843	"	18	"

BRIDE

Do. continued

NAME OF BRIDE		VOL.	PAGE	NUMBER	DATE		
SURNAME	GIVEN NAME				MONTH	DAY	YEAR
Guzzio	Angela	3		17693	June	22	1911
Sullivan	Margaret J	3		17718	"	23	"
Sullivan	Mary	3		18405	"	29	"
Sutera	Angelina	3		18643	July	1	"
Sullivan	Anna	3		18871	"	5	"
Sullivan	Nellie	3		19503	"	10	"
Sullivan	Catherine J	3		19575	"	14	"
Sf-continued							
Sterritt	Alice M	3		19545	July	13	1911

S

APR

JUL

1911

2 PART YR

GROOM

NAME OF GROOM		VOL.	PAGE	NUMBER	DATE		
SURNAME	GIVEN NAME				MONTH	DAY	YEAR
Salowich	Morris	4		10040	April	17	1911
Santoro	Anthony J	4		10064	"	17	"
Sazill	Robert J	4		10068	"	17	"
Sabino	Aniello	4		10148	"	18	"
Sardone	Giuseppe	4		10278	"	19	"
Sanders	Alfred G	4		10310	"	19	"
Sackett	Albert L	4		10320	"	19	"
Salvo	Nicolo	4		10408	"	20	"
Saint Laurent	Joseph M Jr	4		10498	"	20	"
Sarback	Henry D	4		10582	"	21	"
Satt	David	4		10612	"	22	"
Sabin	Adam	4		10752	"	24	"
Sazvitsky	Morris	4		10778	"	24	"
Salmandi	Francesco	4		10940	"	25	"
Sass	Alexander J	4		10968	"	25	"
Sazecki	Josef	4		10978	"	25	"
Salmonowitz	Nachem	4		11026	"	26	"
Savino	Angelo M	4		11148	"	27	"
Saputo	Giovanni	4		11408	"	29	"
Sargent	Charles L	4		11498	May	1	"
Saglimbeni	Carmelo	4		11522	"	1	"
Sandberg	Isaac	4		11574	"	1	"
Samalowitz	Jose	4		11614	"	2	"
Sardone	Matteo	4		11870	"	4	"
Salzman	Hyman	4		12174	"	8	"
Savino	Francesco	4		12504	"	11	"
Sackl	George	4		12540	"	11	"
Santacroce	Francesco	4		13176	"	17	"
Salzberg	Simon	4		13274	"	18	"
Sandell	Gustaf L	4		13326	"	18	"
Sapia	Ercole	4		13468	"	20	"
Sdewitz	Alexander	4		13940	"	24	"
Sangoke	Antonio	4		14114	"	26	"
Sadlo	Stanislaus	4		14228	"	26	"
Sachnoff	Ernst	4		14882	June	1	"
Sarafield	Thomas J	4		15054	"	2	"
Saldeveri	Francis	4		15120	"	2	"
Santagto	Pomo	4		15164	"	2	"
Salt	David	4		15258	"	3	"
Sauter	Oscar	4		15426	"	5	"
Savitsky	Max	4		15560	"	6	"
Sabatino	Francesco	4		15848	"	8	"
Sarubbi	Paolo	4		15880	"	8	"
Salerno	Vincenzo	4		15918	"	8	"
Savonarola	Jacinto	4		16166	"	10	"
Saccone	Salvatore	4		16304	"	12	"
Salamon	Harry	4		16450	"	13	"
Samet	Harry	4		16990	"	17	"
Sandberg	Gustaf A	4		17128	"	19	"

BRIDE

NAME OF BRIDE		VOL.	PAGE	NUMBER	DATE		
SURNAME	GIVEN NAME				MONTH	DAY	YEAR
Sandford	Margaret	4		10200	April	18	1911
Santo	Carmela	4		10342	"	20	"
Salvi	Maria	4		10602	"	21	"
Sabatelli	Giovanna	4		10666	"	22	"
Sangone	Filomena	4		10668	"	24	"
Sattenwhite	Bessie	4		10884	"	24	"
Sauer	Catherine	4		10918	"	25	"
Savage	Laura L	4		11060	"	26	"
Sarbata	Viola	4		11122	"	26	"
Salvadore	Concettina	4		11162	"	27	"
Saccomanno	Margherita	4		11176	"	27	"
Sassard	Ubaldine	4		11258	"	28	"
Sabeta	Ida	4		11350	"	29	"
Santonastaso	Clementine	4		11554	May	1	"
Sarchinsky	Beckie	4		11704	"	3	"
Salomon	Mary L	4		11802	"	4	"
Sandefjord	Gotburg A	4		11852	"	4	"
Salk	Sarah	4		11902	"	5	"
Sammarco	Maddalena	4		12180	"	8	"
Salomon	Lillie	4		12246	"	9	"
Salerno	Maria V	4		12270	"	9	"
Sabetta	Enrichetta	4		12272	"	9	"
Sangwinette	Peppina	4		12558	"	11	"
Sanderson	Martha L	4		12720	"	13	"
Saffruff	Lena	4		12834	"	15	"
Sardella	Maria	4		12928	"	15	"
Savransky	Anna	4		13090	"	17	"
Saccente	Giulia	4		13122	"	17	"
Savage	Sarah	4		13310	"	18	"
Saunders	Sarah A	4		13514	"	20	"
Sagwsky	Mary	4		13792	"	23	"
Sbintantonio	Rosalia	4		13850	"	24	"
Santano	Marianna	4		14006	"	25	"
Sallade	Florence M	4		14140	"	25	"
Sapia	Sophia	4		14370	"	29	"
Saboure	Augustine L	4		14514	"	29	"
Savel	Jessie	4		14626	"	31	"
Sandbrand	Esther	4		14738	"	31	"
Sandy	Sophie	4		14816	June	1	"
Sarlund	Martha	4		14988	"	2	"
Santoro	Maria	4		15178	"	3	"
Saunders	Mamie	4		15488	"	5	"
Sayer	Andrea A	4		15612	"	6	"
Salazar	Teresa Y	4		15676	"	6	"
Sakowska	Wanda J	4		15914	"	8	"
Santini	Giuseppe	4		15918	"	8	"
Saslowsky	Esther	4		16222	"	10	"
Savill	Laura	4		16278	"	12	"
Sanicola	Maria	4		16566	"	14	"

S

APR

JUL

1911

2 PART YR

S

APR

JUL

1911

2 PART YR

GROOM

Name of Groom: Surname	Given Name	Vol.	Page	Number	Date: Month	Day	Year
Salzano	Tomaso	4		17198	June	19	1911
Salzman	Henry	4		17282	"	19	"
Salonen	Johannes	4		17376	"	20	"
Saterlof	Mitchell J.	4		17588	"	22	"
Saltzman	Julius G.	4		17682	"	22	"
Saaw	August F.	4		17866	"	24	"
Saks	David	4		18072	"	26	"
Saxton	Chester C.	4		18138	"	27	"
Saperstein	Philip	4		18466	"	30	"
Sack	Julius	4		18582	July	1	"
Sarddone	Antonio	4		18616	"	1	"
Sampiri	Emanuele	4		18622	"	1	"
Saderholm	Richard	4		18628	"	1	"
Salevich	Yuriba	4		18728	"	3	"
Sanial	Rene W.	4		18864	"	5	"
Salmi	Carl	4		19020	"	6	"
Sanicola	Gasper A.	4		19042	"	6	"
Saunders	William H.	4		19300	"	10	"
Samberg	Louis	4		19358	"	11	"
Sagalovich	Sam	4		19398	"	12	"
Sabin	Rafael	4		19512	"	13	"
Sazer	Benjamin	4		19738	"	17	"
Santiago	Simon	4		19790	"	17	"
Savitz	Morris	4		19792	"	17	"
Savarese	Luigi	4		19806	"	17	"
Sause	Richard	4		19810	"	17	"
Sainsbury	Arthur	4		19850	"	18	"
Sass	Magnus	4		19964	"	19	"
Sa							
Sa							
Sa							
Sa							
Sa							
Sa							
Sa							
Sa							
Sa							
Sa							
Sa							
Sa							
Sa							
Sa							
Sa							
Sa							
Sa							
Sa							
Sb							
Sb							

BRIDE

Name of Bride: Surname	Given Name	Vol.	Page	Number	Date: Month	Day	Year
Salinger	Augusta	4		16686	June	14	1911
Saegert	Elizabeth	4		16878	"	15	"
Saperstein	Sadie	4		16978	"	17	"
Saal	Rita C.	4		17442	"	21	"
Sawicka	Marcella	4		17450	"	21	"
Santonocito	Antonetta	4		17594	"	22	"
Sarullo	Giovannina	4		17946	"	26	"
Samuels	Julia	4		18072	"	26	"
Salko	Belle F.	4		18272	"	28	"
Sack	Minnie	4		18350	"	29	"
Santasiere	Angelina	4		18722	July	3	"
Sabationa	Vincenza	4		18726	"	3	"
Sachs	Fay	4		18748	"	3	"
Sass	Lena	4		18856	"	5	"
Sadofs	Bessie M.	4		18968	"	6	"
Salminen	Senja J.	4		19362	"	11	"
Sacchetta	Concetta	4		19432	"	12	"
Savarese	Teresa	4		19514	"	13	"
Santarsiero	Maria L.	4		19698	"	15	"
Sabella	Flavia	4		19722	"	15	"
Sang	Agnes R.	4		19756	"	17	"
Sammarco	Concetta	4		19814	"	17	"
Sa							
Sa							
Sa							
Sa							
Sa							
Sa							
Sa							
Sa							
Sa							
Sa							
Sa							
Sa							
Sa							
Sa							
Sa							
Sa							
Sa							
Sa							
Sa							
Sa							
Sa							
Sb							
Sb							

Continued next page

GROOM

NAME OF GROOM		VOL.	PAGE	NUMBER	DATE		
SURNAME	GIVEN NAME				MONTH	DAY	YEAR
Schattschneider	Adolph Lo	4		10054	April	17	1911
Schmitter	Ferdinand	4		10144	"	18	"
Schwartz	Joseph	4		10230	"	19	"
Schweitzer	Rudolph	4		10334	"	19	"
Schatachy	Isidor	4		10338	"	19	"
Scafandello	Francesco	4		10366	"	19	"
Schwaltz	Joseph	4		10502	"	20	"
Scopa	Andro	4		10746	"	24	"
Schneider	Maurice	4		10956	"	25	"
Schroeder	Fred W	4		11026	"	26	"
Scjanaki	Pauline	4		11144	"	27	"
Schneider	William	4		11250	"	27	"
Schultz	John	4		11270	"	27	"
Schindlovitz	Julius	4		11548	May	1	"
Schoenfeld	William J	4		11550	"	1	"
Schenkle	Chas J Jr	4		11818	"	4	"
Schwartz	Joseph	4		11834	"	4	"
Schroeder	Joseph M	4		11848	"	4	"
Schuntzuse	Jules	4		11898	"	4	"
Schweksler	Frank J	4		11942	"	5	"
Schafer	Frederick J	4		11976	"	6	"
Schofartz	Abraham J	4		11978	"	6	"
Scully	Hugh	4		12258	"	9	"
Schneider	Patrick J	4		12300	"	9	"
Schwaitz	Samuel	4		12362	"	10	"
Schmitz	Charles	4		12380	"	10	"
Schwartz	David	4		12556	"	11	"
Schwartz	Bertalan	4		12584	"	12	"
Scofnid	Harry	4		12856	"	15	"
Schneider	Isaac	4		12878	"	15	"
Schroeder	Fred. Jr	4		13216	"	18	"
Schmed	Chas	4		13218	"	18	"
Scoenberger	Isidor	4		13354	"	20	"
Schaun Loffel	William	4		13374	"	19	"
Schindler	Charles	4		13382	"	19	"
Schneider	H.	4		13424	"	20	"
Schotte	Otto	4		13476	"	20	"
Schumann	Walter	4		13668	"	22	"
Schwart	Harris	4		13730	"	22	"
Schreiber	Charles	4		13796	"	23	"
Schneider	Henry Jr	4		13894	"	24	"
Schecktman	Herman N.	4		13978	"	25	"
Schwartz	Eugene	4		14020	"	25	"
Scott	Fred	4		14066	"	25	"
Schweitzer	John Jr	4		14204	"	26	"
Schwartz	Louis	4		14206	"	26	"
Schnur	Alois A	4		14332	"	27	"
Schwartz	Jacob	4		14376	"	29	"
Schultz	Charles	4		14382	"	29	"

93 27831

BRIDE

NAME OF BRIDE		VOL.	PAGE	NUMBER	DATE		
SURNAME	GIVEN NAME				MONTH	DAY	YEAR
Schneider	Minnie	4		10118	April	18	1911
Schnyer	Matilda L	4		10182	"	18	"
Schilling	Stella	4		10300	"	19	"
Schmidt	Anna	4		10310	"	20	"
Scinto	Rose	4		10436	"	20	"
Schell	Edna L	4		10560	"	21	"
Scherer	Anna M.	4		10676	"	22	"
Scherman	Mary	4		10680	"	22	"
Scully	Anna	4		10766	"	24	"
Schoolmaker	Margaret L	4		10792	"	24	"
Schaefe	Louise	4		10824	"	24	"
Schech	Rose	4		10908	"	25	"
Schaefer	Jeannette	4		10946	"	25	"
Schaberger	Leona	4		10944	"	25	"
Scopazuko	Antonina	4		11016	"	26	"
Schweboth	Florence	4		11018	"	26	"
Schachman	Ida	4		11026	"	26	"
Schain	Lena	4		11034	"	26	"
Schroeder	Mary A.	4		11048	"	26	"
Schindel	Elizabeth	4		11074	"	26	"
Schoen	Jennie	4		11504	May	1	"
Schiller	Ida	4		11560	"	1	"
Schneid	Jessie	4		11588	"	2	"
Schwarz	Anna	4		11690	"	3	"
Schriever	Johanne	4		11734	"	3	"
Schlageter	Otta L	4		11880	"	4	"
Schwab	Ida M.	4		11952	"	5	"
Schaller	Elizabeth L	4		12114	"	8	"
Schwartz	Sarah	4		12142	"	8	"
Schmitz	Mary	4		12238	"	9	"
Schneideman	Ruth M.	4		12264	"	9	"
Schiner	Sadie	4		12280	"	9	"
Schroff	Barbara L	4		12294	"	9	"
Schiffenbauer	Ette	4		12342	"	10	"
Schlesinger	Annie	4		12692	"	13	"
Schmuk	Klara	4		12710	"	13	"
Schuetney	Bertha	4		12736	"	13	"
Sciambolino	Giuseppe	4		12994	"	16	"
Schluck	Esmaralda	4		13148	"	17	"
Schiavo	Teresa	4		13210	"	18	"
Schneider	Edith	4		13266	"	18	"
Schade	Anna	4		13300	"	18	"
Schaller	Louisa	4		13466	"	20	"
Schlett	Mary L	4		13558	"	22	"
Schissler	Elizabeth	4		13594	"	22	"
Schwartz	Ethel	4		13680	"	22	"
Scott	Sarah A	4		14124	"	25	"
Schwartz	Gussie	4		14198	"	26	"
Schovanec	Mary	4		14258	"	27	"

Continued next page

Continued next page

S
APR
JUL
1911
2 PART YR

GROOM

NAME OF GROOM		VOL.	PAGE	NUMBER	DATE		
SURNAME	GIVEN NAME				MONTH	DAY	YEAR
Schuman	William J P	4		14492	May	29	19 11
Schmitt	Henry	4		14512	"	29	"
Schaffer	Jacob	4		14546	"	29	"
Schadenfroh	Jno	4		14620	"	31	"
Schmolowitz	William	4		14630	"	31	"
Schol	William	4		14792	"	31	"
Schmer	Nathan	4		14796	"	31	"
Sclafani	Lorenzo	4		14806	June	1	"
Schorff	Spinton A	4		14884	"	1	"
Schuttpacher	Theodore J	4		14926	"	1	"
Schnabel	Max	4		15098	"	2	"
Schwartz	Charlie	4		15176	"	3	"
Scher	Isidor	4		15200	"	3	"
Schatz	Jed	4		15260	"	3	"
Schneider	Louis	4		15312	"	5	"
Schmidt	Henry A	4		15326	"	5	"
Schanz	Augustus J	4		15420	"	5	"
Schwallbenest	Sigmund	4		15510	"	6	"
Schorr	Joseph	4		15528	"	6	"
Schram	Adolph	4		15550	"	6	"
Schiff	Julius	4		15556	"	6	"
Schiffman	Nathan	4		15568	"	6	"
Schneider	William	4		15656	"	6	"
Schleier	Sam	4		15682	"	7	"
Schoen	Max	4		15742	"	7	"
Scher	Jos	4		15838	"	8	"
Schol	Julius J	4		15888	"	8	"
Schiff	Louis	4		16050	"	9	"
Schlichting	John Jos	4		16072	"	9	"
Schoch	Grand W	4		16222	"	10	"
Schleicher	William	4		16226	"	10	"
Schneider	Meyer	4		16438	"	13	"
Schoch	Herman	4		16560	"	14	"
Schiffman	Morris	4		16684	"	14	"
Schmiedel	George	4		16698	"	15	"
Schlunt	Adolff	4		16746	"	15	"
Schafer	Charles J	4		16756	"	15	"
Scyalbara	Dario	4		16770	"	15	"
Schwarz	Adolph J	4		16790	"	15	"
Schwarz	George J	4		16836	"	15	"
Scanga	William	4		17074	"	17	"
Schutt	Eric	4		17108	"	17	"
Schulhoff	Carl	4		17126	"	19	"
Schumann	Alex W	4		17202	"	19	"
Schliefelin	Henry D	4		17210	"	19	"
Schwartz	Samuel	4		17240	"	19	"
Scoglio	Francesco	4		17388	"	20	"
Schneider	Louis	4		17392	"	20	"
Scelfo	Pietro	4		17444	"	21	"

88—27831

BRIDE

NAME OF BRIDE		VOL.	PAGE	NUMBER	DATE		
SURNAME	GIVEN NAME				MONTH	DAY	YEAR
Schumacher	Barbara	4		14302	May	27	19 11
Schmidt	Emma	4		14388	"	29	"
Schroeder	Charlotte J	4		14496	"	29	"
Schatz	Fanny	4		14604	"	31	"
Schmidt	Minnie L	4		14652	"	31	"
Schraselberg	Fannie	4		14734	"	31	"
Schneider	Caroline J	4		14792	June	1	"
Scott	Beecey	4		14898	"	1	"
Schlidanofsky	Rachel	4		14984	"	2	"
Schon	Margarette M	4		15062	"	2	"
Schneider	Becky	4		15142	"	3	"
Schwartz	Gussie	4		15192	"	3	"
Schindler	Sarah	4		15198	"	3	"
Schwartz	Jessie	4		15222	"	3	"
Scarfo	Frances A	4		15230	"	3	"
Schilde	Margaret	4		15258	"	5	"
Schultz	Adelaide	4		15436	"	5	"
Schaffer	Helen	4		15500	"	5	"
Schatterman	Sarah	4		15680	"	7	"
Schor	Annie	4		15682	"	7	"
Schramm	Rose	4		15712	"	7	"
Schrowang	Laura J	4		15766	"	7	"
Schweidel	Katie	4		15896	"	8	"
Schmidt	Carrie	4		15904	"	8	"
Schmitt	Antoinette G	4		15932	"	8	"
Schreiner	Johanna L	4		15984	"	8	"
Schrestym	Annie	4		16196	"	10	"
Schmalhausen	Nancy	4		16198	"	10	"
Schaefer	Mael	4		16448	"	12	"
Schrick	Caroline	4		16466	"	12	"
Schechter	Bessie	4		16470	"	14	"
Scoma	Concenza	4		16490	"	12	"
Schuchman	Rosie	4		16416	"	13	"
Schwartz	Emma J	4		16418	"	13	"
Schreiner	Helen	4		16556	"	14	"
Schwartz	Gertrude	4		16576	"	14	"
Schwartz	Rose	4		16662	"	14	"
Schulte	Elsa	4		16674	"	14	"
Schiel	Amelia L	4		16810	"	15	"
Scrivani	Mary	4		17026	"	17	"
Schneewees	Rose	4		17032	"	17	"
Scott	Edith L	4		17106	"	19	"
Schwerm	Anna A	4		17130	"	19	"
Schvettle	Josephine L	4		17266	"	19	"
Schonceit	Stella	4		17322	"	20	"
Scott	Florence	4		17406	"	20	"
Schwartz	Jessie	4		17412	"	20	"
Schmalstich	Margaret	4		17474	"	21	"
Schopp	Mary	4		17504	"	21	"

Continued next page

Continued next page

S

APR

JUL

1911

2 PART YR

GROOM

NAME OF GROOM		VOL.	PAGE	NUMBER	DATE		
SURNAME	GIVEN NAME				MONTH	DAY	YEAR
Schaumann	Jacob	4		17456	June	21	1911
Schumacher	Frederick	4		17462	"	21	"
Schafer	Frederick	4		17502	"	21	"
Scarbell	William J	4		17536	"	22	"
Schwartz	Benjamin	4		17592	"	22	"
Schumacher	Christian	4		17622	"	22	"
Schrotter	David	4		17710	"	23	"
Schrader	Jonas	4		17892	"	24	"
Scherr	Alexander S	4		18022	"	26	"
Schoeninger	Hermann	4		18186	"	28	"
Schneckman	Harry	4		18188	"	28	"
Schmitt	Arthur A	4		18192	"	28	"
Schnell	George	4		18390	"	29	"
Schoonmaker	Walter L	4		18436	"	29	"
Schwart	Herman	4		18470	"	30	"
Schmidt	Jno	4		18492	"	30	"
Scalzo	Salvatore	4		18658	July	3	"
Scott	John	4		18820	"	3	"
Scharp	Morgus	4		18856	"	5	"
Schuhmacher	Arthur	4		18888	"	5	"
Schafer	Jacob	4		18892	"	5	"
Schwart	Nathan G	4		18894	"	5	"
Schrader	Edna G	4		18898	"	5	"
Schroeder	Alexander G	4		18908	"	5	"
Schomaker	Ernst W	4		19006	"	6	"
Schiffer	Gottlieb	4		19230	"	10	"
Schlberger	John	4		19380	"	11	"
Schweffler	Herman	4		19382	"	11	"
Schneider	Joseph A	4		19479	"	12	"
Scalzo	Raffaele	4		19614	"	14	"
Scydcca	Antonio N	4		19616	"	14	"
Schmidt	Robert W	4		19670	"	15	"
Schmitt	John	4		19694	"	15	"
Scally	Thomas	4		19700	"	15	"
Scozzava	Giovanni	4		19728	"	17	"
Schiffer	Harry	4		19746	"	17	"
Schlatter	Louis G	4		19902	"	18	"
Schmidt	Carl	4		19938	"	19	"
Sc							
Sc							
Sc							
Sc							
Sc							
Sc							
Sc							
Sc							
Sc							
Sc							
Sc							

BRIDE

NAME OF BRIDE		VOL.	PAGE	NUMBER	DATE		
SURNAME	GIVEN NAME				MONTH	DAY	YEAR
Schneider	Mae M	4		17544	June	22	1911
Schoenfeld	Emma	4		17592	"	22	"
Schidolski	Anna	4		17720	"	23	"
Scegins	Annie	4		17744	"	23	"
Schulz	Anna	4		17778	"	23	"
Schneider	Martha	4		17838	"	24	"
Scherf	Emma	4		17842	"	24	"
Scaro	Anna	4		17920	"	26	"
Scharf	Anne	4		17926	"	26	"
Scardulla	Santa	4		17954	"	26	"
Scofes	Salomena	4		17992	"	26	"
Scarotte	Louise L	4		18016	"	26	"
Scheiner	Anna	4		18140	"	27	"
Schwartz	Freda	4		18148	"	27	"
Schulzel	Louise J	4		18264	"	28	"
Scarfello	Vincenzo	4		18292	"	28	"
Scott	Mary L	4		18372	"	29	"
Schwab	Johanna	4		18414	"	29	"
Schewack	Salina	4		18580	July	1	"
Schleifer	Sadie	4		18588	"	1	"
Schrider	Mary	4		18614	"	1	"
Schuht	Sarah	4		18746	"	3	"
Schachter	Beckie	4		18796	"	3	"
Schmidt	Annie	4		18830	"	3	"
Schmidt	Helen	4		19030	"	6	"
Schmilavitch	Celia	4		19136	"	8	"
Schloss	Janette	4		19310	"	10	"
Schwartz	Anna	4		19336	"	11	"
Schroeck	Sophie	4		19382	"	11	"
Schaefer	Katherine	4		19440	"	12	"
Schmidt	Eugenia V	4		19480	"	12	"
Scarafino	Maria	4		19518	"	13	"
Sceffo	Gandolfa	4		19550	"	13	"
Schneider	Annie	4		19762	"	17	"
Scully	Julia J	4		19818	"	17	"
Schubert	Minnie J	4		19852	"	18	"
Sc							
Sc							
Sc							
Sc							
Sc							
Sc							
Sc							
Sc							
Sc							
Sc							
Sc							
Sc							
Sc							
Continued next page							
Continued next page							

S

APR

JUL

1911

2 PART YR

S

APR

JUL

1911

2 PART YR

GROOM

NAME OF GROOM		VOL.	PAGE	NUMBER	DATE		
SURNAME	GIVEN NAME				MONTH	DAY	YEAR
Segal	Isaac	4		11034	April	26	1911
Sealy	Ebenezer L	4		11092	"	26	"
Selick	Jacob	4		11591	"	28	"
Seeldin	Rudolano	4		12534	May	11	"
Selevantchick	Matvey	4		12608	"	12	"
Segal	Lee	4		12812	"	15	"
Smitkoff	Joseph	4		13384	"	19	"
Sedlacek	Joseph	4		13590	"	22	"
Seltzer	Teitore	4		15650	June	2	"
Seiffert	George V	4		15072	"	2	"
Selbam	Habid	4		15140	"	2	"
Seaman	Thomas	4		15142	"	2	"
Sefton	John	4		15554	"	5	"
Schayder	Julius M	4		15864	"	8	"
Seigel	Harry	4		16282	"	12	"
Sex	Verner A	4		16610	"	14	"
Seidman	Doms	4		16958	"	16	"
Segal	Leopold	4		17096	"	17	"
Segal	Dave	4		17346	"	20	"
Sager	Abraham	4		17757	"	23	"
Settero	Stone	4		17886	"	24	"
Semegod	Frank	4		18194	"	28	"
Serafino	Pasquale	4		18378	"	29	"
Seif	Joseph	4		18432	"	29	"
Sebesow	Herman	4		18918	July	5	"
Semel	Max	4		19066	"	7	"
Seifried	August L	4		19164	"	8	"
Se							
Se							
Sc							
Se							
Se							
Se							
Se							
Se							
Se							
Se							
Se							
Se							
Se							
Se							
Se							
Se							
Sforzo	Nicola	4		14138	May	25	1911
Sfala	Thomas	4		18874	July	5	"
Sforza	Luigi	4		19144	"	8	"

82-27831

BRIDE

NAME OF BRIDE		VOL.	PAGE	NUMBER	DATE		
SURNAME	GIVEN NAME				MONTH	DAY	YEAR
Sefton	Annie	4		10060	April	17	1911
Sefton	Mary V	4		10068	"	17	"
Seebald	Harriet L	4		10262	"	18	"
Seutner	Josephine B	4		10268	"	19	"
Seely	Katherine L	4		10458	"	20	"
Seibert	Etta	4		10714	"	24	"
Setlad	Anna	4		10772	"	24	"
Service	Annie B	4		11140	"	27	"
Sessa	Maria	4		11254	"	27	"
Seife	Jennie	4		11626	May	2	"
Serbel	Adele	4		11962	"	6	"
Seitz	Julia A	4		12200	"	8	"
Senpachko	Jennie	4		12316	"	9	"
Seckler	Anna	4		12542	"	11	"
Seltze	Sophia	4		12786	"	15	"
Seglin	Minnie	4		12882	"	15	"
Seydel	Bertha	4		13136	"	17	"
Selig	Theresa	4		13262	"	18	"
Seiffert	Rosa	4		13972	"	25	"
Servetter	Minnie	4		14284	"	27	"
Serpoot	Virginia	4		14614	"	31	"
Seberino	Caterina	4		14806	June	1	"
Serfer	Becke	4		14906	"	2	"
Segal	Annie	4		15152	"	3	"
Sondorovich	Minnie	4		15274	"	5	"
Setzer	Anne	4		15544	"	6	"
Seifer	Susan	4		15758	"	7	"
Selle	Emily A	4		16022	"	9	"
Seager	Catherine A	4		16510	"	12	"
Selander	Signa	4		16604	"	14	"
Servetnick	Pesque	4		16958	"	16	"
Seigalman	Celia	4		18132	"	27	"
Serferance	Rina R	4		18516	"	30	"
Seligman	Annie	4		18882	July	5	"
Sokenetsky	Yetta	4		19066	"	7	"
Somernesky	Fannie	4		19078	"	7	"
Sewely	Ethel	4		19376	"	8	"
Semel	Celia	4		19188	"	10	"
Senior	Ellenor L	4		19190	"	10	"
Sexere	Ethel M	4		19542	"	13	"
Sehnert	Minnie J	4		19852	"	18	"
Segree	Daisy	4		19968	"	19	"
Se							
Se							
Se							

GROOM

NAME OF GROOM Surname	Given Name	Vol.	Page	Number	Date Month	Day	Year
Shanley	Frank	4		10044	April	17	1911
Sharpshan	Jeremiah	4		10152	"	18	"
Sherlock	Roger	4		10966	"	25	"
Shapiro	Hyman	4		11032	"	26	"
Shippard	Thomas	4		11052	"	26	"
Shanley	Frank	4		11380	"	29	"
Shapiro	David	4		11428	"	29	"
Shdrh	Alfred G	4		11844	May	4	"
Shriber	Mortimer A	4		12096	"	8	"
Shafer	Albert W	4		12182	"	8	"
Shelna	Igor	4		12316	"	9	"
Shea	James	4		12488	"	11	"
Shea	Denis A	4		12648	"	12	"
Shipalo	Jacob	4		13462	"	20	"
Sheridan	Richard J	4		13498	"	20	"
Shustak	David	4		13632	"	22	"
Shatsky	Indana	4		13728	"	23	"
Shutte	Nathan	4		13738	"	23	"
Shoobex	Joseph	4		13768	"	23	"
Shylgiver	Charles	4		14068	"	25	"
Shkolnick	Frank	4		14084	"	25	"
Sheehan	Patrick	4		14216	"	26	"
Shnall	Joey	4		14260	"	27	"
Shiller	Max	4		14396	"	29	"
Shollar	Jonas	4		14470	"	29	"
Shuttleworth	Charles B	4		15074	June	2	"
Shapiro	Harry	4		15294	"	3	"
Shafer	Walter S	4		15400	"	5	"
Shelley	James M	4		16018	"	8	"
Shubert	Salman	4		16184	"	10	"
Shalinsky	Max	4		16218	"	10	"
Shields	James A	4		16494	"	13	"
Shields	Ralph W	4		16796	"	15	"
Shine	Thomas M B	4		16880	"	16	"
Sherpshevsky	Sam	4		17314	"	20	"
Shihan	Mike	4		17440	"	21	"
Showers	Ralph W	4		17630	"	22	"
Shea	Patrick	4		17970	"	26	"
Sheehy	John J	4		18162	"	27	"
Shaffkin	Samuel	4		18226	"	28	"
Shipley	Francis M	4		18232	"	28	"
Shonofsky	Philip	4		18394	"	29	"
Shaltan	Max	4		18748	July	3	"
Shapiro	William L	4		18900	"	5	"
Shdrh	Arthur	4		19112	"	7	"
Sheehan	Daniel L	4		19162	"	8	"
Shackleton	Robert A	4		19366	"	11	"
Shore	Abe	4		19416	"	12	"
Shanks	Raymond O	4		19626	"	14	"

BRIDE

NAME OF BRIDE Surname	Given Name	Vol.	Page	Number	Date Month	Day	Year
Sherwood	Ada	4		10770	April	24	1911
Short	Emily M	4		11192	"	27	"
Sherman	Lena	4		11598	May	1	"
Shea	Mary	4		11700	"	3	"
Shmett	Susanne	4		11776	"	4	"
Shortridge	Evelyn M	4		11798	"	4	"
Shery	Nellie	4		11946	"	5	"
Shubert	Marie	4		12132	"	8	"
Shilling	Anna	4		12206	"	9	"
Shaffirky	Leila I	4		12284	"	9	"
Sholtz	Ethel	4		12496	"	10	"
Sheaffer	Mary A	4		13662	"	22	"
Shankman	Bessie	4		14084	"	25	"
Sherry	Sara	4		14108	"	25	"
Shanlon	Alice	4		14898	June	1	"
Shaughnessy	Nora	4		14940	"	1	"
Shaughnessy	Katie	4		15586	"	6	"
Shulman	Sarah	4		15818	"	7	"
Shapiro	Lyssie	4		15842	"	8	"
Shapiro	Fannie	4		16152	"	10	"
Shiverta	Etta	4		16450	"	12	"
Shapiro	Ada	4		16502	"	13	"
Shat	Rose	4		16884	"	16	"
Shanks	Helen A	4		16928	"	16	"
Shapero	Eva	4		17172	"	19	"
Shannon	Margaret	4		17538	"	22	"
Shaw	Sarah	4		18026	"	26	"
Shurber	Ida	4		18188	"	28	"
Shepherd	Beulah	4		18540	"	30	"
Shapiro	Sarah	4		18568	July	1	"
Sherman	Elizabeth	4		18808	"	3	"
Sheehan	Marie G	4		18822	"	3	"
Shent	Elizabeth	4		18948	"	5	"
Shubert	Marie	4		19042	"	6	"
Shields	Emma J	4		19628	"	14	"
Shapiro	Sadie	4		19838	"	18	"
Shonfeld	Sadie	4		19932	"	19	"
Sh							
Sh							
Sh							
Sh							
Sh							
Sh							
Sh							
Sh							
Sh							
Sh							
Sh							
Sh							

Continued next page

S
APR
JUL
1911
2 PART YR

GROOM

S

APR

JUL

1911

2 PART YR

Surname	Given Name	Vol.	Page	Number	Month	Day	Year
Sh							
Sh							
Sh							
Sh							
Sh							
Sh							
Sh							
Sh							
Sh							
Sh							
Sh							
Sh							
Sh							
Sh							
Sh							
Sh							
Sh							
Sh							
Sh							
Sh							
Sh							
Sh							
Sh							
Sh							
Sh							
Sh							
Sh							
Sh							
Sh							
Sh							
Siegel	Philip	4		10240	April	19	1911
Singer	Ludwig L	4		10250	"	19	"
Siragusa	Carmelo	4		10342	"	19	"
Silverman	Joe	4		10616	"	22	"
Sinnigan	Herman A	4		10768	"	24	"
Siciliano	Pasquale	4		11154	"	27	"
Sin	Alfonso	4		11162	"	27	"
Siegel	Max L	4		11202	"	27	"
Singer	Jacob	4		11704	May	3	"
Sidman	Edgar	4		11768	"	4	"
Silberstein	Louis	4		12080	"	8	"
Sisenstein	Marris	4		12234	"	9	"
Simmer	Nathan	4		12280	"	9	"
Simon	Joseph	4		12742	"	13	"
Sigel	Max	4		13090	"	17	"

BRIDE

Surname	Given Name	Vol.	Page	Number	Month	Day	Year
Sh							
Sh							
Sh							
Sh							
Sh							
Sh							
Sh							
Sh							
Sh							
Sh							
Sh							
Sh							
Sh							
Sh							
Sh							
Sh							
Sh							
Sh							
Sh							
Sh							
Sh							
Sh							
Sh							
Sh							
Sh							
Sh							
Sh							
Sh							
Sh							
Sh							
Simpson	Constance M V	4		10264	April	19	1911
Silveri	Maria D	4		10466	"	20	"
Silverberg	Leah A	4		10742	"	24	"
Lidamia	Eva	4		11080	"	26	"
Silecchia	Maria	4		11112	"	26	"
Simone	Giovannina	4		11300	"	28	"
Simons	Adele I	4		11356	"	30	"
Silberberg	Jennie	4		11458	May	1	"
Sinatro	Battista	4		11858	"	4	"
Silver	Sadie	4		11960	"	6	"
Simon	Helen	4		12150	"	8	"
Siry	Augustina	4		12256	"	9	"
Silberstein	[illegible]	4		12330	"	9	"
Sigerist	Adele C	4		12434	"	10	"
Silverberg	Rosie	4		12442	"	11	"

GROOM

NAME OF GROOM		VOL.	PAGE	NUMBER	DATE		
SURNAME	GIVEN NAME				MONTH	DAY	YEAR
Sirico	Georgio J	4		13110	May	17	1911
Sint	Samuel	4		13414	"	20	"
Sisto	Giuseppe	4		13520	"	20	"
Siegel	Davis	4		13816	"	23	"
Siegler	Charles	4		13988	"	25	"
Sirfon	Otto	4		14170	"	26	"
Silberman	Harry	4		14526	"	29	"
Singer	Joseph	4		14596	"	29	"
Sidoti	Giovanni	4		14876	June	1	"
Sirrine	James A	4		14890	"	1	"
Siegel	Fred	4		15228	"	3	"
Singer	Benjamin M J	4		15240	"	3	"
Sirbotey	William	4		15292	"	3	"
Singer	Nathan	4		15382	"	5	"
Sirson	Paul	4		15684	"	7	"
Siegel	Louis	4		15748	"	7	"
Silverstein	Morris D	4		15778	"	7	"
Silberman	Joseph	4		16070	"	9	"
Silberstein	Nathan	4		16100	"	9	"
Silverman	Sam	4		16204	"	10	"
Sidlar	Basil	4		16332	"	12	"
Simmons	Edward de F	4		16648	"	14	"
Siti	Agostino	4		16672	"	14	"
Signorile	Felice	4		16706	"	14	"
Simonson	Maurits	4		16848	"	15	"
Silverstein	Morris	4		16888	"	16	"
Silberstein	Sam	4		17020	"	17	"
Sievers	Fred W	4		17044	"	17	"
Sigand	Noel	4		17048	"	17	"
Sire	Thomas	4		17418	"	20	"
Silverberg	Benjamin	4		17582	"	22	"
Silverman	Harry	4		17712	"	23	"
Silverstein	Otto M	4		17782	"	23	"
Silverman	Harry G	4		17904	"	24	"
Simpson	Benjamin J	4		18002	"	26	"
Sicklick	Isaac	4		18184	"	28	"
Siegel	Morris L	4		18272	"	28	"
Signorg	Theodoro	4		18356	"	29	"
Silverberg	Herman	4		18396	"	29	"
Singer	Morris	4		18812	July	3	"
Sigg	Jean B	4		18602	"	1	"
Sikerzycki	Boleslaw	4		18996	"	6	"
Siegel	Frederick L	4		19394	"	11	"
Singer	Leopold	4		19402	"	12	"
Silberman	Frank	4		19404	"	12	"
Silverstein	Samuel	4		19564	"	13	"
Simmons	George A	4		19758	"	17	"
Silverstein	Morris	4		19922	"	18	"
Silverstein	William J	4		19928	"	19	"

BRIDE

NAME OF BRIDE		VOL.	PAGE	NUMBER	DATE		
SURNAME	GIVEN NAME				MONTH	DAY	YEAR
Simmons	Reba L	4		12-28	May	13	1911
Simon	Deng	4		12862	"	15	"
Siemsen	Hattie	4		13050	"	16	"
Sievers	Vera M	4		13002	"	16	"
Siegelson	Sarah	4		13010	"	16	"
Silberstein	Gertrude	4		13060	"	16	"
Silver	Sarah	4		13064	"	16	"
Silver	Annie	4		13078	"	16	"
Simanofsky	Rose	4		13086	"	17	"
Siff	Gertrude R	4		13108	"	17	"
Silverman	Helena	4		13128	"	17	"
Silverman	Esther	4		13158	"	17	"
Siegel	Bessie	4		13242	"	18	"
Siegel	Birdie	4		13260	"	18	"
Simon	Ida	4		13550	"	22	"
Singer	Mary L	4		13822	"	23	"
Siegel	Jennie	4		13868	"	24	"
Simon	Marie	4		13898	"	24	"
Silverstein	Rosa	4		13982	"	25	"
Sisserman	Ida	4		14150	"	26	"
Silverberg	Nettie	4		14254	"	27	"
Silverstein	Annie	4		14264	"	27	"
Silverberg	Malvine	4		14348	"	27	"
Silverman	Annie	4		14582	"	29	"
Siegel	Flora	4		14600	"	31	"
Singer	Sara L	4		14708	"	31	"
Simpson	Lydia	4		14820	June	1	"
Siegel	Belle	4		14948	"	1	"
Sirrine	Jennie L	4		15088	"	2	"
Siddleman	Rena	4		15686	"	7	"
Simonovich	Ida	4		15926	"	8	"
Singer	Rosie	4		16242	"	12	"
Siebert	Blanche	4		16334	"	12	"
Simpson	Sara D	4		16404	"	13	"
Sigal	Olga A	4		16660	"	14	"
Sitra	Concetta	4		16770	"	15	"
Simon	Grace M	4		17102	"	19	"
Singer	Minnie	4		17104	"	19	"
Sibbt	Emilie	4		17764	"	22	"
Siemon	Kate	4		17810	"	23	"
Sitney	Minnie	4		17904	"	24	"
Siville	Angela	4		18044	"	28	"
Simms	Agnes J	4		18332	"	29	"
Siano	Sabatina	4		18428	"	30	"
Simbolest	Sarah	4		18598	July	1	"
Simon	Rebecca	4		18684	"	3	"
Siller	Florence G	4		18694	"	3	"
Siegel	Hilda	4		18760	"	3	"
Sigel	Rose	4		18956	"	5	"

S

APR

JUL

1911

2 PART YR

S

APR

JUL

1911

2 PART YR

GROOM

Name of Groom: Surname	Given Name		Vol.	Page	Number	Date: Month	Day	Year
Si								
Si								
Si								
Si								
Si								
Si								
Si								
Si								
Si								
Si								
Si								
Si								
Si								
Si								
Si								
Si								
Si								
Si								
Si								
Si								
Si								
Si								
Si								
Si								
Si								
Si								
Si								
Si								
Si								
Si								
Si								
Si								
Si								
Si								
Si								
Sj								
Skowron	Anton		4		12568	May	12	1911
Skoczylas	John		4		13690	"	22	"
Skahara	Andrew		4		13724	"	23	"
Skowltche	Sammel		4		15396	June	5	"
Skopa	Gustaf	A	4		16455	"	13	"
Sk								
Sk								
Sk								
Sk								
Sk								

BRIDE

Name of Bride: Surname	Given Name		Vol.	Page	Number	Date: Month	Day	Year
Simon	Ida		4		19406	July	12	1911
Sinkowich	Ida		4		19412	"	12	1911
Simberg	Fannie		4		19446	"	12	"
Si								
Si								
Si								
Si								
Si								
Si								
Si								
Si								
Si								
Si								
Si								
Si								
Si								
Si								
Si								
Si								
Si								
Si								
Si								
Si								
Si								
Si								
Si								
Si								
Si								
Si								
Si								
Si								
Si								
Si								
Si								
Si								
Sj								
Skurbowska	Magdalene		4		11044	April	26	1911
Skopek	Sophie		4		11888	May	5	"
Skakomik	Lena		4		13484	"	20	"
Skalizky	Milie		4		14594	"	31	"
Skalkas	Afroditi	G	4		15462	June	5	"
Skralant	Belle		4		15936	"	8	"
Skery	Helen		4		17248	"	19	"
Skalnak	Annie		4		18874	July	5	"
Sk								
Sk								

S

APR

JUL

1911

2 PART YR

GROOM

NAME OF GROOM		VOL.	PAGE	NUMBER	DATE		
SURNAME	GIVEN NAME				MONTH	DAY	YEAR
Slepian	Oyman	4		10550	April	21	1911
Slonia	John	4		11196	"	27	"
Slafer	Stanley	4		12518	May	9	"
Slifkind	Morris	4		13456	"	20	"
Slisson	Stewart	4		16080	June	9	"
Slaughter	Clayton Jr	4		16118	"	9	"
Slaldlow	Samuel L.	4		16904	"	16	"
Sliefstein	Sam	4		17000	"	17	"
Slafer	Phillip	4		17204	"	19	"
Slack	John C.	4		16570	"	14	"
Smeareg	Doyra	4		10150	April	18	1911
Smyth	Robert W.	4		10324	"	19	"
Smith	Thomas G.	4		10570	"	21	"
Smith	Herman	4		10748	"	24	"
Smith	Noah	4		10868	"	24	"
Small	Stevens	4		10990	"	25	"
Smoler	Max	4		11136	"	27	"
Smith	Charles A.	4		11646	May	2	"
Smith	Sanford C.	4		11722	"	3	"
Smith	Sedney M.	4		11742	"	3	"
Smith	Wilhelm	4		12016	"	6	"
Smuckler	Sam	4		12102	"	8	"
Smith	Alexander J.	4		12200	"	8	"
Smyth	Frank	4		12204	"	8	"
Smith	Morris	4		12674	"	13	"
Smith	Young	4		12786	"	15	"
Smolynsker	Joseph	4		14484	"	26	"
Smith	Philip	4		14188	"	26	"
Smithwick	Thomas	4		14338	"	27	"
Smith	Bertram	4		15186	June	3	"
Smith	Irving	4		15320	"	3	"
Smyth	Harry W.	4		15374	"	5	"
Smith	Lafayette C.	4		15764	"	7	"
Smoler	Herman	4		15928	"	8	"
Smith	William J.	4		16330	"	12	"
Smart	Joseph H.	4		16396	"	12	"
Smith	Alfred H.	4		17466	"	21	"
Smith	Abraham L.	4		17574	"	22	"
Smith	Young C.	4		17806	"	23	"
Smith	Robert H.	4		17830	"	24	"
Smallwood	George W.	4		18122	"	27	"
Smith	Sidney C.	4		19054	July	7	"
Sm							
Sm							
Sm							

BRIDE

NAME OF BRIDE		VOL.	PAGE	NUMBER	DATE		
SURNAME	GIVEN NAME				MONTH	DAY	YEAR
Slawek	Stefania	4		12108	May	8	1911
Slattery	Evelyn	4		12180	"	17	"
Sluwinska	Paulina	4		14098	"	25	"
Sliney	Teresa M.	4		14186	"	26	"
Slavek	Marie	4		14268	"	27	"
Slote	Anna	4		14546	"	29	"
Slote	Sara	4		16474	June	5	"
Sloan	Ruth R.	4		18686	July	3	"
Slawkie	Minnie	4		19056	"	7	"
Slowikowska	Stanislawa	4		19134	"	8	"
Smith	Mabel F.	4		10508	April	20	1911
Smith	Laura E.	4		10696	"	22	"
Smith	Mary E.	4		10710	"	24	"
Smotzik	Annie	4		11404	"	29	"
Smutny	Louise	4		12158	May	8	"
Smith	Catherine	4		12172	"	8	"
Smoler	Mary	4		12452	"	9	"
Smith	Lincoln	4		12652	"	12	"
Smoller	Rosie	4		12694	"	13	"
Smolon	Cyscanna	4		13590	"	22	"
Smith	Florence E.	4		13676	"	22	"
Smith	Katie	4		14592	"	29	"
Smith	Elvora	4		15580	June	6	"
Smith	Anna M.	4		16116	"	9	"
Smith	Mary E.	4		16728	"	15	"
Smith	Annie	4		16786	"	15	"
Smith	Grace	4		16788	"	15	"
Smith	Evelyn J.	4		16914	"	16	"
Smith	Adel	4		17112	"	19	"
Smith	Jane	4		17748	"	23	"
Smaljanof	Anna	4		1850	"	24	"
Smyth	Emily A.	4		19356	July	11	"
Smith	Millicent	4		19474	"	12	"
Smart	Dora	4		19724	"	15	"
Smith	Lillian	4		19730	"	17	"
Smith	Mabel M.	4		19758	"	17	"
Sm							
Sm							
Sm							
Sm							
Sm							
Sm							
Sm							
Sm							
Sm							

R 178 Continued next page

S

APR

JUL

1911

2 PART YR

GROOM

NAME OF GROOM			VOL.	PAGE	NUMBER	DATE		
SURNAME	GIVEN NAME					MONTH	DAY	YEAR
Snyder	John	J	4		13814	May	23	1911
Snyder	Louis		4		18580	July	1	"
Sn								
Sn								
Sn								
Sn								
Sn								
Sn								
Sn								
Sn								
Sn								
Sn								
Sn								
Sn								
Sn								

BRIDE

NAME OF BRIDE		VOL.	PAGE	NUMBER	DATE		
SURNAME	GIVEN NAME				MONTH	DAY	YEAR
Sneider	Helen V	4		10484	April	20	1911
Snyder	Mary L	4		10634	"	22	"
Sn[illegible]	Annie L	4		15638	June	6	"
Snyder	Mary	4		16314	"	12	"
Snedeker	Julia A	4		19654	"	15	"
Sn							
Sn							
Sn							
Sn							
Sn							
Sn							
Sn							
Sn							
Sn							
Sn							

S

APR

JUL

1911

2 PART YR

GROOM

Name of Groom: Surname	Given Name	Vol.	Page	Number	Date: Month	Day	Year
Sorrenti	Domenico	4		10282	April	19	1911
Sontag	Edward	4		10982	"	25	"
Sorbel	Henry	4		11014	"	26	"
Solimano	Agostino	4		11056	"	26	"
Soka	Elias	4		11288	"	28	"
Somma	Giovanni	4		11820	May	4	"
Soffel	Harry C	4		11958	"	6	"
Solito	Antonio	4		12446	"	8	"
Solomovitz	Bennie H	4		13112	"	17	"
Sowbasal	Atanas	4		13342	"	19	"
Sommers	Samuel	4		13478	"	20	"
Solomon	Isidore	4		13530	"	20	"
Sommer	Isidore	4		14150	"	26	"
Soltys	Anthony	4		14190	"	26	"
Sobell	Sam	4		14246	"	27	"
Sokolowski	Basil	4		14266	"	27	"
Solomon	Abraham	4		14672	"	31	"
Sohajda	Bertalan	4		14824	June	1	"
Sonenklar	Nathan	4		15244	"	3	"
Sokol	Joe	4		16150	"	10	"
Sonnanberg	Edwin B	4		16780	"	15	"
Sortino	Michele	4		17562	"	22	"
Soultatos	James	4		17860	"	24	"
Solomon	Belis	4		18904	July	5	"
Sodaro	Vincenzo	4		18958	"	5	"
Solempi	Giuseppe	4		19504	"	13	"
Sokol	Sam	4		19602	"	14	"
So							
So							
So							
So							
So							
So							
So							
So							
So							
So							
So							
So							
So							
So							
So							
So							
So							
So							
So							
So							
So							
So							

BRIDE

Name of Bride: Surname	Given Name	Vol.	Page	Number	Date: Month	Day	Year
Sommaggio	Carolina	4		10094	April	17	1911
Solnay	Anna	4		10518	"	20	"
Sorn	Eva	4		10640	"	22	"
Solomon	Matilda	4		10848	"	24	"
Sodomora	Anna	4		10950	"	25	"
Solomon	Ray	4		11086	"	26	"
Soderstein	Hildur	4		11246	"	27	"
Soderwall	Elin G	4		11780	May	4	"
Somma	Lucia	4		12144	"	8	"
Soraste	Felice	4		13054	"	16	"
Sobel	Rose	4		13068	"	16	"
Sobko	Sophia	4		13294	"	18	"
Solar	Amalia	4		14642	"	31	"
Sohr	Louise	4		14840	June	1	"
Solomon	Tillie	4		15286	"	3	"
Soldano	Maria G	4		15540	"	6	"
Sobol	Lena	4		15908	"	8	"
Sobel	Regina	4		16100	"	9	"
Sorgente	Julia	4		16170	"	10	"
Soffer	Bertha	4		16214	"	10	"
Solazzi	Assunta	4		16360	"	12	"
Sommer	Esther C	4		16624	"	14	"
Solari	Luisa	4		16672	"	14	"
Solomon	Kate M	4		17664	"	22	"
Sollows	Ethel M	4		17768	"	23	"
Solberg	Lorenzzi M	4		17872	"	24	"
Sonnenschein	Sophie	4		18392	"	29	"
So							
So							
So							
So							
So							
So							
So							
So							
So							
So							
So							
So							
So							
So							
So							
So							
So							
So							
So							
So							
So							
So							

GROOM

NAME OF GROOM		Vol.	Page	Number	DATE		
Surname	Given Name				Month	Day	Year
Spydhoven	William	4		10410	April	20	1911
Sperbert	Emil	4		10836	"	24	"
Spioto	Giuseppe	4		11152	"	27	"
Specfenbach	Paul	4		12192	May	8	"
Spitzer	Max	4		12342	"	10	"
Sparpinato	Giuseppe	4		12868	"	15	"
Spalding	Howard J	4		12922	"	15	"
Spreen	William	4		13528	"	20	"
Spath	Charles	4		13952	"	24	"
Spear	George A	4		14660	"	31	"
Spetgang	Max	4		15026	June	1	"
Spitznes	Floyd	4		15156	"	2	"
Spellman	Edward	4		15296	"	3	"
Spiller	Dave	4		15302	"	3	"
Spira	John	4		15578	"	6	"
Spitzer	Charles	4		15756	"	7	"
Speiser	Lyman	4		16596	"	14	"
Spatt	David	4		16622	"	14	"
Spencer	Robert W	4		16862	"	16	"
Spiegel	Jacob	4		16900	"	16	"
Spabaco	Giuseppe	4		17016	"	17	"
Spano	Angelo	4		18192	"	28	"
Spence	John G	4		18496	"	30	"
Spielmann	Julius L	4		19146	July	8	"
Spring	Max	4		19658	"	15	"
Spivak	Samuel	4		19880	"	18	"
Sp							
Sp							
Sp							
Sp							
Sp							
Sp							
Sp							
Sp							
Sp							
Sp							
Sp							
Sp							
Squillante	Eduardo	4		10428	April	20	1911
Sq							
Sq							
Sq							
Srebnick	Philip	4		12887	May	15	1911

BRIDE

NAME OF BRIDE		Vol.	Page	Number	DATE		
Surname	Given Name				Month	Day	Year
Spotswood	Elizabeth	4		10058	April	17	1911
Sporer	Pauline	4		10136	"	18	"
Sprenger	Minnie	4		10346	"	19	"
Spain	Mary M	4		10460	"	20	"
Spellman	Gertrude	4		10488	"	20	"
Spector	Rebecca	4		12630	May	12	"
Spence	Minnie L	4		12854	"	15	"
Spitzer	Charlotte	4		13038	"	16	"
Spencer	Blanche	4		13154	"	17	"
Spiegel	Sara	4		13908	"	24	"
Spabik	Helen	4		14094	"	25	"
Spilker	Carolyn L	4		14548	"	29	"
Speed	Retta Lee V	4		14664	"	31	"
Speranza	Ida A	4		15128	June	2	"
Spill	Minnie	4		15296	"	3	"
Spring	Maria	4		15370	"	5	"
Speck	Olga M	4		15400	"	5	"
Spiegelman	Mollie	4		15722	"	7	"
Spillane	Mary	4		15830	"	7	"
Spina	Rose	4		15872	"	8	"
Spiro	Dena A	4		15882	"	8	"
Spina	Filomena	4		15970	"	8	"
Spoerer	Emma R	4		16034	"	9	"
Spillberg	Minnie	4		16208	"	10	"
Springer	Freda	4		16226	"	10	"
Springer	Dena	4		17296	"	20	"
Spivock	Sarah	4		17322	"	20	"
Spennet	Wilhelmina	4		18644	July	1	"
Spring	Sara	4		18668	"	3	"
Spielman	Theresa K	4		19138	"	8	"
Sprinz	Rosie	4		19194	"	10	"
Spears	Eleanor	4		19424	"	12	"
Sp							
Sp							
Sp							
Sp							
Sp							
Sp							
Sp							
Sp							
Squibb	Mary Lo	4		14716	May	31	1911
Sq							
Sq							
Sr							

Continued next page

S

APR

JUL

1911

2 PART YR

GROOM

NAME OF GROOM Surname	Given Name	Vol.	Page	Number	Date Month	Day	Year
Sturges	Harry L	4		10182	April	18	1911
Stelfoms	Harry L	4		10188	"	18	"
Stoltenborg	Ernst	4		10294	"	19	"
Stancampiano	Filadelfio	4		10442	"	20	"
Strauss	Max	4		10802	"	24	"
Stouffer	Walter W	4		10884	"	24	"
Stenger	Hugo	4		10908	"	25	"
Strother	Shelby L	4		10948	"	25	"
Stemfeld	Victor	4		11062	"	26	"
Stern	Benjamin	4		11128	"	27	"
Stazzone	Vincenzo	4		11166	"	27	"
Stuart	James R	4		11214	"	27	"
Staggmoe	George	4		11246	"	27	"
Stehlezki	John	4		11282	"	28	"
Stern	Bernard	4		11626	May	2	"
Staniolawetz	Andrea	4		11630	"	2	"
Stuca	John	4		11702	"	3	"
Stern	Walter G	4		11718	"	3	"
Stow	Walter G	4		11756	"	3	"
Steigerwald	Walter M	4		11800	"	4	"
Stabbe	Harry	4		11922	"	5	"
Stragusa	Vitet G	4		11996	"	6	"
Strickland	Henry E. Jr	4		12046	"	6	"
Strade	John	4		12644	"	12	"
Starkman	Harry	4		12834	"	15	"
Stone	David Jr	4		12850	"	15	"
Steyn	Albert	4		12934	"	15	"
Stockfisch	John Jr	4		13024	"	16	"
Stopford	James R	4		13480	"	20	"
Strutt	Robert M	4		13544	"	22	"
Stein	Joseph	4		13700	"	22	"
Stanpleman	Ephim	4		13708	"	22	"
Straus	Julius	4		13754	"	23	"
Stuckart	Frank	4		13808	"	23	"
Stanley	Howard Jr V	4		14022	"	25	"
Stark	Max	4		14348	"	27	"
Storz	Henry	4		14552	"	29	"
Stephen	John	4		14572	"	29	"
Stilliams	Mariah	4		14638	"	31	"
Stleyer	Edward L	4		14868	June	1	"
Stetson	Earl Jr	4		15048	"	2	"
Stern	Hyman	4		15196	"	3	"
Stern	Henry	4		15210	"	3	"
Strom	Otto J	4		15250	"	3	"
Steinger	Julius	4		15276	"	3	"
Stroff	Emil	4		15342	"	3	"
Stemberg	Harry	4		15428	"	5	"
Stemsung	Charles	4		15708	"	7	4
Steinquest	Carl O	4		15806	"	7	"

99—97561

BRIDE

NAME OF BRIDE Surname	Given Name	Vol.	Page	Number	Date Month	Day	Year
Steveggon	Mary L	4		10048	April	17	1911
Stuckje	Gillian M	4		10124	"	18	"
Stottler	Winfred B	4		10142	"	18	"
Stegmann	Lydia	4		10380	"	20	"
Strauss	Olga	4		10566	"	21	"
Stumpf	Bertha	4		10674	"	22	"
Stepphttis	Greta	4		10996	"	25	"
Stewart	Anna L	4		11240	"	27	"
Stimcon	Mary E	4		11326	"	28	"
Stassny	Stephanie	4		11438	May	1	"
Sterbinsky	Rosie	4		11584	"	2	"
Stribling	Martha	4		11694	"	3	"
Stelling	Katie	4		11842	"	4	"
Stewart	Sarah	4		11948	"	5	"
Strelzer	Rosie	4		12102	"	8	"
Stroka	Rosie	4		12124	"	8	"
Starkowitz	Anna	4		12176	"	8	"
Stile	Rosa	4		12202	"	8	"
Stanton	Minnie L	4		12260	"	9	"
Stepner	Susie	4		12632	"	12	"
Stephanek	Eva	4		12702	"	13	"
Stella	Carmela	4		12864	"	15	"
Strange	Louise	4		13134	"	17	"
Stutis	Dina	4		13314	"	18	"
Stewart	Catherine	4		13320	"	18	"
Steinwald	Olga	4		13380	"	19	"
Sturman	Jennie	4		13478	"	20	"
Stepper	Annie	4		13566	"	22	"
Stimon	Katie	4		13584	"	22	"
Steichel	Fanny	4		13622	"	22	"
Stegmair	Josephine A	4		13624	"	22	"
Stone	Louise	4		13654	"	22	"
Stelson	Hanna	4		13708	"	23	"
Stricker	Hattie M	4		13808	"	23	"
Strager	Anna	4		14236	"	27	"
Strohal	Anna	4		14314	"	27	"
Steinggardt	Lussie	4		14342	"	27	"
Sterbling	Anna	4		14442	"	29	"
Straeger	Clara L	4		14476	"	29	"
Stark	Mary	4		14654	"	31	"
Steiger	Gayda	4		14658	"	31	"
Stephenson	Minnie	4		14730	"	31	"
Steffen	Minnie	4		14930	June	1	"
Stockton	Kate	4		14958	"	1	"
Stellwag	Cornelia	4		15116	"	2	"
Stein	Louise	4		15136	"	2	"
Strickland	Lizzie J	4		15144	"	2	"
Stone	Elsie	4		15414	"	3	"
Stahl	Julia D	4		15440	"	3	"

Continued next page

S

APR

JUL

1911

2 PART YR

GROOM

NAME OF GROOM Surname	Given Name	Vol.	Page	Number	Date Month	Day	Year
Stark	Wilson A	4		15858	June	8	1911
Stata	Guthrey	4		15908	"	8	"
Stewart	John G	4		15950	"	8	"
Stahl	Adolph G	4		16322	"	12	"
Strong	Henry G	4		16374	"	12	"
Strayer	Malcolm A	4		16404	"	13	"
Steffek	Frank	4		16410	"	13	"
Stoltlander	Albert L	4		16534	"	14	"
Starks	Gaston	4		16558	"	14	"
Stack	John L P	4	Void	16570	"	14	"
Stampler	Isaac	4		16786	"	15	"
Stringer	Morris S	4		16966	"	16	"
Storey	Stephen D	4		17132	"	19	"
Stradino	Francesco	4		17276	"	19	"
Standger	George	4		17532	"	22	"
Stugard	William	4		17810	"	24	"
Stachdiewicz	Vincenty	4		17814	"	24	"
Stern	Isidore	4		17888	"	24	"
Stevens	Myron	4		17938	"	26	"
Steinbrügger	Carl	4		17944	"	26	"
Steeley	Charles S	4		18048	"	26	"
Stoughton	Garrison D	4		18104	"	27	"
Starcolinsky	Morris	4		18214	"	28	"
Sternberg	Abram	4		18280	"	28	"
Stolfi	Francesco A	4		18344	"	29	"
Stein	Oscar	4		18490	"	30	"
Styus	Harold V	4		18528	"	30	"
Stirmer	Carl	4		18572	July	1	"
Stringer	Melvin W	4		18654	"	3	"
Starts	John W	4		18770	"	3	"
Stearns	Charles M	4		19026	"	6	"
Stine	Joseph	4		19070	"	7	"
Stanley	Alexander	4		19104	"	7	"
Stepper	Harry	4		19272	"	10	"
Stivens	Dick L	4		19294	"	10	"
Sturmer	Dave	4		19312	"	10	"
Strasser	Philip A	4		19702	"	15	"
Stamm	Eugene	4		19974	"	19	"
Stelzner	Nathan	4		19990	"	19	"
St							
St							
St							
St							
St							
St							
St							
St							
St							

90—97681

R

BRIDE

NAME OF BRIDE Surname	Given Name	Vol.	Page	Number	Date Month	Day	Year
Straguzzi	Angelina	4		15344	June	5	1911
Stern	Molly	4		15548	"	6	"
Studhalter	Elizabetha	4		15616	"	6	"
Stnarvas	Dezzi	4		15768	"	7	"
Stern	Minnie	4		18878	"	8	"
Sternpetz	Louise L M	4		15954	"	8	"
Straube	Juliane	4		15980	"	8	"
Stevens	Alexander K	4		16080	"	9	"
Stiegewald	Irma	4		16256	"	12	"
Stokes	Charlotte L	4		16270	"	12	"
Stecker	Dorothy	4		16376	"	12	"
Struna	Annie J	4		16420	"	13	"
Strickler	Mary J	4		16634	"	14	"
Stoneham	Elizabeth	4		16638	"	14	"
Stengely	Mabel	4		16680	"	14	"
Strassle	Rose B	4		16698	"	14	"
Stein	Sadie	4		16718	"	14	"
Sturman	Minnie	4		16732	"	14	"
Stork	Bertha	4		16856	"	15	"
Stepka	Mary	4		16972	"	16	"
Storm	Marguerite J	4		17094	"	17	"
Stein	Mollie	4		17114	"	19	"
Stengreen	Laymer V	4		17198	"	19	"
Stollmack	Ruth	4		17346	"	20	"
Stoney	Graziella J	4		17990	"	26	"
Stork	Eddie	4		18114	"	27	"
Stockburger	Anna	4		18172	"	27	"
Stadler	Anna L	4		18308	"	28	"
Starlight	Hilda	4		18362	"	29	"
Stasib	Maria	4		18616	July	1	"
Steinmeyer	Anna	4		18650	"	3	"
Stretz	Marguerite	4		18662	"	1	"
Stirbat	Rafaery	4		18888	"	5	"
Stroncer	Julia	4		18954	"	6	"
Stanek	Marie	4		19114	"	8	"
Stika	Rose	4		19122	"	8	"
Stothart	Jemima	4		19186	"	10	"
Stirrup	Bella	4		19476	"	12	"
Storch	Minnie	4		19646	"	15	"
Sternberg	Jenny	4		19794	"	17	"
Steinberg	Bertha	4		19904	"	18	"
Stachopke	Julie	4		19970	"	19	"
Strasoburg	Rosa L M	4		19976	"	19	"
St							
St							
St							
St							
St							
St							

Continued next page

S

APR

JUL

1911

2 PART YR

GROOM

NAME OF GROOM		VOL.	PAGE	NUMBER	DATE		
SURNAME	GIVEN NAME				MONTH	DAY	YEAR
Sullivan	James J	4		10952	April	25	1911
Susoman	Gordon	4		11102	"	26	"
Summa	Salvatore	4		11224	"	27	"
Sullivan	Patrick	4		11286	"	27	"
Suroviz	Bennie	4		11964	May	6	"
Sustafson	Ivar	4		12222	"	8	"
Suda	William	4		12442	"	9	"
Sullivan	Eugene A.	4		13050	"	16	"
Suchooplasky	Solaque	4		13548	"	22	"
Sutherland	Charles M.	4		16078	June	9	"
Suffes	Charles	4		16138	"	10	"
Sutherland	Edward A.	4		16876	"	15	"
Sudera	Anguesting	4		17566	"	22	"
Sunsoon	Nelson J	4		17918	"	26	"
Sullivan	John	4		18098	"	27	"
Sullivan	Michael	4		18136	"	27	"
Sullivan	Florence	4		18276	"	28	"
Sugarman	Sidney	4		19128	July	8	"
Suchonsky	Louis	4		19132	"	8	"
Suchodoel	Gron	4		19646	"	15	"
Quanny	Gratz	4		19682	"	15	"
Sutcliffe	Heaton S	4		19829	"	17	"
Sundstein	Jacob	4		19954	"	19	"
Svensson	Karl	4		11192	April	27	1911
Svanda	Henry	4		14034	May	25	"
Svenson	Manfrid	4		19010	July	6	"
Swan	George J.	4		10016	April	17	1911
Sweeney	Alexander	4		10756	"	24	"
Sweet	Thomas J	4		10856	"	24	"
Sweet	Walter J	4		13918	May	24	"
Swain	Charles G	4		16248	June	12	"
Swan	Paul S.	4		18266	"	28	"
Sweeney	Michael	4		19980	July	19	"
Sw							
Sw							
Sw							
Sw							
Sw							
Sylvester	Sydney L.	4		10912	April	25	1911
Sydlik	Emma	4		12808	May	15	"
Sy							
Sy							
Sy							

BRIDE

NAME OF BRIDE		VOL.	PAGE	NUMBER	DATE		
SURNAME	GIVEN NAME				MONTH	DAY	YEAR
Sullivan	Belinda	4		10112	April	18	1911
Sutherloff	Esther	4		10660	"	22	"
Sullivan	Kathryn L.	4		10736	"	24	"
Sullivan	Katherine	4		10886	"	26	"
Sullivan	Isabella	4		11286	"	28	"
Sullivan	Mabelle J.	4		11312	"	28	"
Sundquist	Hanna	4		11700	May	6	"
Superat	Frances	4		12288	"	9	"
Sundquist	Thora	4		12322	"	9	"
Sullivan	Helena G	4		12356	"	10	"
Sufferstein	Fannie	4		13630	"	22	"
Sullivan	Katie	4		14200	"	26	"
Sullivan	Nora	4		14904	June	1	"
Suwalsky	Becke	4		15166	"	2	"
Sutpa	Accursia	4		16138	"	10	"
Sullivan	Theresa	4		16640	"	14	"
Susgnn	Grace	4		17270	"	19	"
Sullivan	Dana	4		17792	"	23	"
Sullivan	Deborah	4		18098	"	27	"
Somerville	Jennie	4		18660	July	3	"
Suby	Astrid G	4		19084	"	7	"
Sullivan	Mary G	4		19280	"	10	"
Svabik	Emma	4		11766	May	4	1911
Svingheick	Agetffa	4		12608	"	12	"
Svoboda	Marie	4		15688	June	7	"
Svoboda	Lottie	4		18858	"	5	"
Swenson	Anna G.	4		10014	April	17	1911
Swenson	Maria L.	4		11610	May	2	"
Sweeney	Helen	4		12964	"	15	"
Swoboda	Alfreda	4		14212	"	26	"
Swenson	Amanda L.	4		14490	"	29	"
Swain	Florence L.	4		14686	"	29	"
Swartz	Gertrude	4		16712	June	15	"
Sw							
Sw							
Sw							
Sw							
Sw							
Sylvester	Ida M	4		19986	July	19	1911
Sy							
Sy							
Sy							
Sy							

S

APR

JUL

1911

2 PART YR

S

APR

JUL

1911

2 PART YR

GROOM

Name of Groom: Surname	Given Name	Vol.	Page	Number	Date: Month	Day	Year
Szeremeta	Michael	4		10950	April	25	1911
Szabo	Gaul	4		11794	May	4	"
Szot	Dawka	4		13334	"	19	"
Szerpega	Basil	4		14196	"	26	"
Szalai	Nichofas	4		18598	"	29	"
Szczomak	Nicolas	4		19592	July	14	"
Sz							
Sz							
Sz							
Sz							
Sz							
Sz							
Sz							
Sz							
Sz							
Sz							
Sz							
Sz							
Sz							
Sz							
Sz							
Sz							
Sz							
Sz							
Sz							
Sz							
Sz							
Sz							
Sz							
Sz							
Sz							
Sz							
Sz							
Sz							
Sz							
Sz							
Sz							
Sz							
Sz							
Sz							
Sz							
Sz							
Sz							
Sz							
Sz							
Sz							
Sz							
Sz							
Sz							

BRIDE

Name of Bride: Surname	Given Name	Vol.	Page	Number	Date: Month	Day	Year
Szilniak	Anastasia	4		11814	May	4	1911
Szewcik	Maria	4		14774	"	31	"
Szmyid	Anna	4		15722	June	7	"
Szaly	Julia	4		18728	July	3	"
Szepbodi	Mary	4		19244	"	10	"
Szkyparok	Sophia	4		19376	July	11	"
Szabo	Flora	4		19408	"	12	"
Szargalinte	Elizabeth	4		19754	"	17	"
Sz							
Sz							
Sz							
Sz							
Sz							
Sz							
Sz							
Sz							
Sz							
Sz							
Sz							
Sz							
Sz							
Sz							
Sz							
Sz							
Sz							
Sz							
Sz							
Sz							
Sz							
Sz							
Sz							
Sz							
Sz							
Sz							
Sz							
Sz							
Sz							
Sz							
Sz							
Sz							
Sz							
Sz							
Sz							
Sz							
Sz							
Sz							
Sz							
Sz							
Sz							

GROOM

NAME OF GROOM Surname	Given Name	Vol.	Page	Number	Date Month	Day	Year
Salo	Andrew	5		20063	July	20	1911
Sauerborn	Gilbert	5		20191	"	22	"
Sambugo	Nicolo	5		20635	"	27	"
Samuel	Nathan	5		20743	"	29	"
Sako	Sam	5		20875	"	31	"
Saltzman	Louis	5		20929	"	31	"
Sandstedt	Ernest G. N	5		21015	Aug	1	"
Salvesen	Anton	5		21451	"	5	"
Savage	Thomas J	5		21487	"	5	"
Sandfell	Nils Sig	5		21595	"	8	"
Saul	Thomas D	5		22039	"	12	"
Sanders	Ralph	5		22125	"	14	"
Salgarulo	Antonio	5		22173	"	14	"
Sattler	Charles	5		22203	"	15	"
Sayonez	Fredrick J	5		22295	"	15	"
Salmon	William	5		22393	"	16	"
Samtur	Samuel	5		22683	"	19	"
Sager	Elmer	5		22701	"	20	"
Salomone	Carlo	5		22839	"	21	"
Sager	Sam	5		23093	"	23	"
Samuels	Henry	5		23223	"	24	"
Salemi	Lemdaro	5		23441	"	28	"
Sasey	John D	5		22593	"	29	"
Santoro	Carlo	5		23623	"	29	"
Saslow	Julius	5		24109	Sept	2	"
Sassono	Domenico	5		24155	"	2	"
Sandrowitz	Jack	5		24509	"	7	"
Savanyuck	David	5		24983	"	12	"
Sawicki	Dominik	5		25187	"	14	"
SanAnton	Roman	5		25303	"	15	"
Santimauro	Michele J	5		25439	"	16	"
Sanzone	Giuseppe	5		25525	"	18	"
Sanders	Charles S	5		25689	"	19	"
Salmini	Luigi	5		25799	"	20	"
Satz	Abraham	5		25855	"	21	"
Sassano	Raffaelo	5		26085	"	23	"
Salino	Vincenzo	5		26317	"	25	"
Sarolli	Rinaldo	5		26391	"	26	"
Sardano	Vincenzo	5		26659	"	29	"
Sacharny	Barnett	5		26877	Oct	2	"
Sakovsky	Joseph	5		26879	"	2	"
Salef	Solomon	5		27123	"	3	"
Salerno	Vincenzo	5		27171	"	4	"
Santini	Hubert	5		27319	"	5	"
Sapir	Louis	5		27433	"	7	"
Sandullo	Vincenzo	5		27517	"	7	"
Sadie	Emil	5		27563	"	7	"
Salomone	Pestey F.b	5		27571	"	9	"
Sa[illegible]	Stephan	5		27723	"	10	"

BRIDE

NAME OF BRIDE Surname	Given Name	Vol.	Page	Number	Date Month	Day	Year
Samuel	Sarah	5		20015	July	20	1911
Sanderovitz	Fanne	5		20033	"	20	"
Sayre	Frances	5		20321	"	24	"
Saffer	Mary	5		20325	"	24	"
Sadder	Margaret G	5		20349	"	24	"
Salmy	Katharina	5		20363	"	24	"
Sands	Jane E	5		20493	"	26	"
Samperi	Caterina	5		20663	"	27	"
Saulnday	Clarice M	5		20779	"	29	"
Savarat	Agnes	5		20861	"	31	"
Saunders	Louise	5		20895	"	31	"
Santaro	Angelina	5		21207	Aug	3	"
Salkofsky	Sadie	5		21479	"	7	"
Savage	Margaret A	5		21603	"	8	"
Sayter	Fuhme	5		21739	"	9	"
Salemmi	Lucia	5		21835	"	10	"
Salzano	Ignazia	5		21871	"	10	"
Sarchinco	Graza	5		21973	"	12	"
Sainey	Fanny	5		21979	"	12	"
Saatchy	Sarah	5		22115	"	14	"
Savitch	Frances	5		22663	"	19	"
Sapia	Silvia	5		22861	"	21	"
Sappaon	May L	5		22885	"	21	"
Sala	Angelina	5		23067	"	23	"
Sarf	Gabriele E	5		23153	"	24	"
Savitzky	Mollie	5		23367	"	26	"
Sadler	Abbie L	5		23609	"	29	"
Sacoff	Minnie	5		23695	"	29	"
Savage	Nellie	5		23729	"	30	"
Salzman	Yetta	5		23801	"	30	"
Saffer	Mollie	5		23869	"	31	"
Sacco	Rosina	5		23907	"	31	"
Saracco	Giovanni	5		23923	"	31	"
Savitzky	Ella	5		23935	Sept	1	"
Saia	Rosa	5		24077	"	2	"
Sappy	Rose M	5		24627	"	7	"
Sara	Ines M J	5		24831	"	11	"
Salamone	Ursala	5		24867	"	11	"
Samiai	Mary	5		24869	"	11	"
Sanderson	Mae	5		24923	"	11	"
Sandzik	Gizella	5		24999	"	12	"
Sawicka	Ksenia	5		25463	"	18	"
Sammon	Margaret	5		25513	"	18	"
Savin	Jeanette L	5		26643	"	29	"
Sacre	Jeanne J	5		26665	"	29	"
Sahler	Florence	5		26701	"	29	"
Saylee	Marguerite	5		26940	Oct	2	"
Salikoff	Ethel	5		27441	"	7	"
Sanna	Stefana	5		27467	"	7	"

Continued next page

S

JUL

OCT

1911

2 PART YR

S

JUL

OCT

1911

2 PART YR

GROOM

Name of Groom: Surname	Given Name		Vol.	Page	Number	Date: Month	Day	Year
Savarese	Edward		5		27741	Oct	10	1911
Sayward	Arthur	R	5		27749	"	10	"
Salomone	Salvatore		5		27869	"	11	"
Saracino	Antonio		5		27941	"	11	"
Sammonds	Harry	J	5		28243	"	14	"
Sander	Max		5		28341	"	16	"
Santore	Vincenzo		5		28677	"	18	"
Sager	Harry	D	5		28701	"	18	"
Sako	David		5		28975	"	20	"
Sadlicky	Michael		5		29153	"	23	"
Sarno	Angelo		5		29759	"	27	"
Salvo	Nicolo		5		29845	"	28	"
Sainty	Lewis	E	5		29897	"	28	"
Sachs	Louis		5		29953	"	30	"
Santamauro	Pietro		5		29967	"	30	"
Sa								
Sa								
Sa								
Sa								
Sa								
Sa								
Sa								
Sa								
Sa								
Sa								
Sa								
Sa								
Sa								
Sa								
Sa								
Sa								
Sa								
Sa								
Sa								
Sa								
Sa								
Sa								
Sa								
Sa								
Sa								
Sa								
Sa								
Sa								
Sa								
Sa								
Sb								
Sb								

BRIDE

Name of Bride: Surname	Given Name		Vol.	Page	Number	Date: Month	Day	Year
Sanpietro	Teresa		5		26485	Oct	7	1911
Salinger	Rose		5		27589	"	9	"
Sawitzky	Zetela		5		27851	"	11	"
Salvati	Rosalia		5		27875	"	11	"
Sawziak	Tila		5		27955	"	11	"
Sartucci	Adelina	M L	5		28293	"	16	"
Sava	Luigi	R M	5		28453	"	16	"
Salomon	Antionette		5		28459	"	16	"
Samowicz	Hannah		5		28875	"	19	"
Samit	Sophie		5		29031	"	21	"
Samberg	Anne		5		29239	"	23	"
Samuelowa	Olga		5		29245	"	23	"
Sandor	Bertha		5		29361	"	24	"
Sabatino	Lucia		5		29971	"	30	"
Sa								
Sa								
Sa								
Sa								
Sa								
Sa								
Sa								
Sa								
Sa								
Sa								
Sa								
Sa								
Sa								
Sa								
Sa								
Sa								
Sa								
Sa								
Sa								
Sa								
Sa								
Sa								
Sa								
Sa								
Sa								
Sa								
Sa								
Sa								
Sa								
Sa								
Sa								
Sb								
Sb								

Continued next page

S

JUL

OCT

GROOM

NAME OF GROOM		VOL.	PAGE	NUMBER	DATE		
SURNAME	GIVEN NAME				MONTH	DAY	YEAR
Schuldy	Michael	5		20009	July	19	19 11
Scorzella	Giovanni	5		20059	"	20	"
Schoenfreen	Hayyige	5		20237	"	22	"
Schroder	Wilhelm	5		20257	"	24	"
Szczymanski	Kashmier	5		20347	"	24	"
Schaefer	Frederick G	5		20353	"	24	"
Schultz Grant	Julius	5		20439	"	25	"
Schaffner	Wm. H.	5		20505	"	26	"
Schlud	John H	5		20515	"	26	"
Schiele	Francis J	5		20665	"	28	"
Scalia	Salvatore L	5		20731	"	29	"
Schwadee	Harry	5		20970	Aug	1	"
Schneider	Henry	5		20981	"	1	"
Schwartz	Gregor	5		20991	"	1	"
Schriebman	Nathan	5		21005	"	1	"
Schultan	Alfred	5		21019	"	1	"
Schneider	Johann	5		21093	"	2	"
Schmidt	Ernest	5		21119	"	2	"
Schwartz	Lorenz	5		21179	"	3	"
Schertzer	Jno.	5		21417	"	5	"
Schopron	Morris	5		21453	"	5	"
Schleman	Herman	5		21499	"	7	"
Schmer	Max	5		21515	"	7	"
Scherman	William S	5		21529	"	7	"
Schiff	Joseph	5		21579	"	7	"
Schatzel	Anton H	5		21631	"	8	"
Schaede	Peter	5		21657	"	8	"
Schkapaky	Joseph	5		21679	"	8	"
Scharlack	Hugo J	5		21759	"	9	"
Schloetzer	Fritz	5		21771	"	10	"
Schramm	Adolph G	5		21795	"	10	"
Scarletti	Ralph	5		21865	"	10	"
Schroth	Alexander	5		22047	"	12	"
Scorzara	Giovanni	5		22085	"	14	"
Schaeffer	William	5		22125	"	14	"
Schmidt	John H	5		22177	"	14	"
Schwartz	Morris	5		22225	"	15	"
Schlutes	Herman	5		22241	"	16	"
Schmehl	Henry	5		22321	"	17	"
Schwarz	Ernest	5		22323	"	17	"
Schlegelger	Abrahamz D	5		22445	"	17	"
Schultz	Harry H	5		22455	"	17	"
Scott	Archibald	5		22463	"	17	"
Schuler	Carl	5		22509	"	18	"
Schwar	Willy	5		22863	"	21	"
Schnell	Emil	5		22931	"	22	"
Schreiber	William	5		23003	"	22	"
Schening	Edward B	5		23061	"	23	"
Schwarck	Carlo	5		23125	"	24	"

88 - 87131

BRIDE

NAME OF BRIDE		VOL.	PAGE	NUMBER	DATE		
SURNAME	GIVEN NAME				MONTH	DAY	YEAR
Schantz	Eloa	5		20289	July	24	19 11
Schunk	Anna	5		20345	"	24	"
Schrieber	Josie	5		20365	"	25	"
Schor	Mary	5		20371	"	26	"
Schagki	Anbig	5		20383	"	25	"
Schulman	Lizella	5		20387	"	25	"
Schnell	Elizabeth	5		20481	"	26	"
Schmitz	Marie L	5		20559	"	27	"
Scogle	Anna	5		20663	"	27	"
Schaechtele	Pauline	5		20609	"	27	"
Schwartz	Otto	5		20657	"	28	"
Schatter	Bula	5		20831	"	31	"
Schneiderman	Anna	5		20923	"	31	"
Schwartz	Kate	5		20931	"	31	"
Schneider	Belle	5		20965	Aug	1	"
Schroeder	Anne	5		20999	"	1	"
Schwabe	Gregory	5		21019	"	1	"
Scheele	Ethel Anne	5		21119	"	2	"
Schaffer	Evelyn	5		21257	"	5	"
Schwartz	Maxine	6		21486	"	5	"
Schechinsky	Isaaze	5		21453	"	5	"
Schorf	Charlotte	5		21465	"	5	"
Schlaegel	Josephine	5		21515	"	7	"
Schiff	Ella	5		21579	"	7	"
Schmidt	Elizabeth	5		21663	"	8	"
Schwartz	Lulu	5		21749	"	9	"
Schneider	Louise L	5		21965	"	11	"
Scherff	Elsie A G	5		22041	"	12	"
Schwartz	Catherine L	5		22101	"	14	"
Schaffmeyer	Agnes M	5		22107	"	14	"
Schleeter	Katherine	5		22131	"	14	"
Schmidel	Christina	5		22159	"	14	"
Schelberg	Carolina	5		22267	"	15	"
Schoenfeld	Rachel	5		22445	"	17	"
Scott	Dorothy B	5		22463	"	17	"
Schiff	Pauline R	5		22865	"	21	"
Schacht	Fanny	5		23027	"	23	"
Schoen	Mildred	5		23123	"	24	"
Schwartz	Rose	5		23447	"	25	"
Schwartz	Clara	5		23455	"	26	"
Schwartz	Annie	5		23605	"	29	"
Schiller	Frances	5		23721	"	30	"
Schlick	Mary E	5		23952	Sept	1	"
Schardt	Mae	5		23959	"	1	"
Schaef	Mildred C	5		24007	"	1	"
Schwartz	Annie	5		24037	"	2	"
Schwartz	Mary	5		24125	"	2	"
Schranger	Essie	5		24159	"	5	"
Schlaeger	Bessie	5		24273	"	5	"

Continued next page

Continued next page

1911

2 PART YR

GROOM

NAME OF GROOM		VOL.	PAGE	NUMBER	DATE		
SURNAME	GIVEN NAME				MONTH	DAY	YEAR
Schulz	Franz A.	5		23137	Aug	24	1911
Schoffo	Abetto	5		23167	"	24	"
Schwartz	Isaac	5		23235	"	25	"
Schwartz	Abraham	5		23239	"	25	"
Schwartzfarb	Sam	5		23257	"	26	"
Schuldenout	Louis	5		23523	"	28	"
Schnell	Joseph M	5		23559	"	28	"
Schloasberg	Sam	5		23639	"	29	"
Scott	James A	5		23825	"	31	"
Schnitzer	Louis	5		23952	Sept	1	"
Schwerthal	Charles	5		24403	"	7	"
Scarano	Salvatore	5		24585	"	7	"
Schonk	Christian	5		24601	"	7	"
Schneider	Joe	5		24665	"	8	"
Scheinholtz	Benjamin	5		24741	"	9	"
Schutzman	Jacob	5		24783	"	10	"
Schwartz	Jacob	5		24811	"	9	"
Sczau	Kapp	5		24909	"	11	"
Schnegermann	Julius	5		25019	"	12	"
Schube	Morris	5		25007	"	12	"
Schutz	Albert	5		25185	"	14	"
Scott	Charles G	5		25217	"	14	"
Schneider	Eugene	5		25243	"	14	"
Schnat	Arthur	5		25291	"	14	"
Schwaltz	Meyer	5		25339	"	15	"
Schieb	Philip	5		25405	"	16	"
Scagrabino	Federico	5		25433	"	16	"
Schenck	George W	5		25457	"	16	"
Schmidt	Joseph	5		25665	"	19	"
Scagrone	Giuseppe	5		25705	"	19	"
Schmidlein	William J	5		25761	"	20	"
Schlosser	Charles A	5		25899	"	21	"
Scurano	Alberico	5		26145	"	23	"
Schmidt	Abraham	5		26181	"	25	"
Schitte	Frank A	5		26221	"	25	"
Schwartz	Abraham	5		26253	"	25	"
Schmare	Otto	5		26257	"	25	"
Schinsky	Max	5		26279	"	25	"
Scal	Maximillian A	5		26323	"	26	"
Scapello	Angelo	5		26341	"	26	"
Schwartz	Joseph	5		26443	"	27	"
Schofield	John H	5		26469	"	27	"
Scaglia	Giogue	5		26579	"	28	"
Scattoni	Antonio	5		26611	"	29	"
Schatz	David	5		26635	"	28	"
Schantell	Lucien	5		26665	"	29	"
Schanzwit	Isidor	5		26717	"	30	"
Schoeppler	Elmer	5		26719	"	30	"
Schreiber	Robert	5		26853	Oct	2	"

83—97881

BRIDE

NAME OF BRIDE		VOL.	PAGE	NUMBER	DATE		
SURNAME	GIVEN NAME				MONTH	DAY	YEAR
Schwartz	Mollie	5		24303	Sept	5	1911
Schwartz	Christina	5		24419	"	6	"
Schott	Dorothea	5		24505	"	7	"
Schreiber	Bessie	5		24561	"	7	"
Schlesinger	Regina	5		24611	"	7	"
Schwartz	Rosi	5		24669	"	8	"
Schreiber	Joseph	5		24679	"	8	"
Schaenfelt	Bessie	5		24713	"	9	"
Schecks	Rosie	5		24809	"	9	"
Schecht	Sara	5		25017	"	12	"
Schurtz	Katherine	5		25041	"	12	"
Schieffer	Rae	5		25045	"	12	"
Schmeidt	Minnie	5		25163	"	14	"
Schanzel	Maria	5		25245	"	15	"
Schwartz	Katie	5		25405	"	16	"
Schwartzberg	Dora	5		25443	"	16	"
Sciortino	Regina	5		25681	"	19	"
Schmitt	Elise	5		25775	"	20	"
Schumann	Joshua	5		25781	"	20	"
Schwartz	Anna	5		25793	"	20	"
Schapiro	Bagel	5		25859	"	21	"
Schneider	Helen	5		25877	"	21	"
Schmidt	Carrie	5		25869	"	21	"
Schwartz	Julia	5		25923	"	21	"
Schmidt	Carrie	5		25953	"	22	"
Scandura	Gracumina	5		25969	"	22	"
Schurgan	Mary	5		26991	"	22	
Schade	Augusta	5		25997	"	22	"
Schlecht	Fanny	5		26039	"	23	"
Schneeweiss	Emma	5		26107	"	24	"
Schroeder	Carolina L	5		26219	"	25	"
Schirmer	Emily	5		26255	"	25	"
Schrif	Edith	5		26303	"	25	"
Schroder	Freda R	5		26371	"	26	"
Scaprone	Teresa	5		26611	"	28	"
Schlesinger	Gertie	5		26729	"	30	"
Scheffino	Rose	5		26771	"	30	"
Schlesinger	Cesare	5		26813	"	30	"
Scravana	Giuseppina	5		26952	Oct	2	"
Schumacher	Matilda	5		27017	"	2	"
Schmitt	Sophie B	5		27031	"	2	"
Sciortino	Maria	5		27077	"	5	"
Schreiber	Rose	5		27131	"	2	"
Scharuga	Anna	5		27337	"	5	"
Schneider	Emile	5		27425	"	6	"
Schwartz	Bertha	5		27557	"	9	"
Schreibel	Lillie	5		27595	"	9	"
Schaud	Florence	5		27655	"	9	"
Schliger	Pauline	5		27845	"	11	"

Continued next page

S
JUL
OCT
1911
2 PART YR

S

JUL
OCT

1911

2 PART YR

GROOM

Name of Groom: Surname	Given Name	Vol.	Page	Number	Date: Month	Day	Year
Sclafani	Accursio	5		26845	Oct	2	1911
Schroeder	Fred	5		27003	"	2	"
Schilling	Frederick L	5		27027	"	3	"
Scarlatta	Adolfo	5		27055	"	3	"
Schulz	Frederick	5		27101	"	3	"
Scarolo	Joseph	5		27415	"	6	"
Schnyder	Meyer	5		27441	"	7	"
Schoenbach	Jacob	5		27595	"	9	"
Schner	Max	5		27605	"	9	"
Schmulson	Sam	5		27681	"	9	"
Scafuri	Francesco	5		27759	"	9	"
Schooley	Raymond	5		27793	"	10	"
Schmaltz	Robert	5		27817	"	11	"
Schwartz	Harry	5		27999	"	13	"
Schupp	Harry	5		28013	"	13	"
Scaglia	Salvatore	5		28027	"	13	"
Schultz	Isidore	5		28097	"	13	"
Schmidt	Otto	5		28099	"	13	"
Schuster	Morris	5		28171	"	14	"
Schreiner	Paul N	5		28237	"	14	"
Scotto	Francesco	5		28353	"	16	"
Schonbuch	Hyman	5		28369	"	16	"
Schroeder	William	5		28519	"	17	"
Schreiner	Edwin A	5		28563	"	17	"
Schiffman	Charles	5		28583	"	17	"
Schueltz	Clarence F	5		28709	"	19	"
Schultz	Robert	5		28849	"	19	"
Schnapp	Abe	5		28975	"	20	"
Schlick	Fred	5		29169	"	23	"
Schlecht	Johann	5		29173	"	23	"
Schneider	Joseph J	5		29319	"	24	"
Schwarz	Charles G	5		29339	"	24	"
Scalia	Carlo C	5		29351	"	24	"
Schafer	Julius	5		29451	"	25	"
Scoffield	Edward	5		29465	"	25	"
Schattner	Nathan	5		29557	"	26	"
Schneider	Charles	5		29709	"	27	"
Schramm	George	5		29753	"	27	"
Schirm	Louis	5		29783	"	28	"
Sc							
Sc							
Sc							
Sc							
Sc							
Sc							
Sc							
Sc							
Sc							
Sc							

84-27631

BRIDE

Name of Bride: Surname	Given Name	Vol.	Page	Number	Date: Month	Day	Year
Schellman	Frieda	5		27933	Oct	11	1911
Schnitzer	Frances	5		27957	"	11	"
Schwarz	Margareta	5		28215	"	14	
Schneider	Annie	5		28321	"	16	"
Scudder	Jessie G	5		28461	"	16	"
Schmeller	Blanche	5		28489	"	17	"
Schonfeld	Johanna	5		28513	"	17	"
Schodler	Elizabeth	5		28923	"	20	
Scharf	Caroline	5		28975	"	20	
Schilling	Annie	5		29169	"	23	"
Schmitt	Edith	5		29229	"	23	"
Scamcarello	Giuseppina R	5		29235	"	23	"
Schmidt	Katie	5		29341	"	24	"
Schliess	Hilda E	5		29435	"	25	"
Scott	Effie C	5		29475	"	25	
Schwartz	Tillie	5		29559	"	26	
Schaberg	Auguste	5		29575	"	26	
Schwaab	Edith M	5		29701	"	27	"
Schanberg	Bessie	5		29829	"	28	"
Schaefer	Katherine	5		29893	"	28	
Sc							
Sc							
Sc							
Sc							
Sc							
Sc							
Sc							
Sc							
Sc							
Sc							
Sc							
Sc							
Sc							
Sc							
Sc							
Sc							
Sc							
Sc							
Sc							
Sc							
Sc							
Sc							
Sc							
Sc							
Sc							
Sc							
Sc							
Sc							
Sc							

Continued next page

Continued next page

GROOM

BRIDE

S

JUL

OCT

1911

2 PART YR

NAME OF GROOM		VOL.	PAGE	NUMBER	DATE		
SURNAME	GIVEN NAME				MONTH	DAY	YEAR
Seidenfried	Charles	5		20429	July	25	1911
Seeger	Sarna	5		20519	"	27	"
Seltzer	Charles	5		20831	"	31	"
Seibold	Gustave J	5		21159	Aug	3	"
Senkowsky	Theodore	5		21165	"	3	"
Seltzer	Samuel	5		21601	"	8	"
Seish	Henry	5		22363	"	16	"
Seifrid	Andreas	5		22375	"	16	"
Seinfeld	William	5		22759	"	25	"
Seyenthal	Jacob	5		22823	"	25	"
Sehten	Otto	5		24193	Sept	5	"
Seminara	Giovanni	5		24225	"	5	"
Servy	William	5		24263	"	5	"
Seibel	Adam	5		24515	"	7	"
Serio	Antonio	5		24931	"	11	"
Seaman	Christopher	5		25597	"	18	"
Seder	George	5		25763	"	20	"
Serkal	John	5		25853	"	21	"
Seiple	Martin	5		25865	"	21	"
Sefton	William	5		27229	Oct	4	"
Sercy	Antonino	5		27443	"	5	"
Segal	Charles I	5		27477	"	4	"
Sereh	Adolf	5		27479	"	7	"
Senatore	Mattea	5		27663	"	9	"
Selbridge	Fulton	5		27699	"	9	"
Seidel	Sam	5		27721	"	10	"
Sewell	Thomas S	5		27981	"	11	"
Se							
Se							
Se							
Se							
Se							
Se							
Se							
Se							
Se							
Se							
Se							
Se							
Se							
Se							
Se							
Se							
Se							
Se							
Se							
Se							
Se							
Se							
Se							
Se							
Sforza	Bartolomeo	5		24845	Sept	11	1911
Sforza	Angelo	5		27633	Oct	9	"

NAME OF BRIDE		VOL.	PAGE	NUMBER	DATE		
SURNAME	GIVEN NAME				MONTH	DAY	YEAR
Sextor	Ida	5		20405	July	25	1911
Seidenberg	Fannie	5		21450	Aug	5	"
Selby	Jennie	5		21627	"	8	"
Selfish	Theare	5		21713	"	9	"
Seckler	Mary	5		22713	"	19	"
Selman	Anna	5		23631	"	29	"
Serrucci	Olga	5		22873	"	31	"
Seroddio	Genzina	5		24233	Sept	5	"
Selding	Gogle	5		24443	"	6	"
Senatra	Antonina	5		24505	"	7	"
Segal	Bodie	5		24613	"	7	"
Seidner	Rosie	5		24663	"	8	"
Segal	Sarah	5		24977	"	12	"
Senferling	Theresa	5		25069	"	12	"
Seal	Mary	5		25295	"	14	"
Schnert	Catherine	5		26627	"	19	"
Sento	Salomena	5		25961	"	21	"
Seibert	Katherine	5		27007	Oct	2	"
Seymour	Edythe A	5		27475	"	7	"
Sebastiana	Zara	5		27693	"	9	"
Seewald	Gertrud	5		27801	"	10	"
Seidenberg	Helen	5		27817	"	10	"
Semborec	Helene	5		28709	"	18	"
Senior	Kathryn J	5		29755	"	27	"
Seip	Natalia	5		29955	"	30	"
Sedelsky	Rachel	5		29981	"	30	"
Se							
Se							
Se							
Se							
Se							
Se							
Se							
Se							
Se							
Se							
Se							
Se							
Se							
Se							
Se							
Se							
Se							
Se							
Se							
Sgoria	Rosina	5		26289	Sept	25	1911

Continued next page

GROOM

NAME OF GROOM		VOL.	PAGE	NUMBER	DATE		
SURNAME	GIVEN NAME				MONTH	DAY	YEAR
Sherr	Philip	5		20433	July	20	1911
Shaughnessy	John	5		20476	"	24	"
Sherbut	Edward Lo	5		20637	"	27	"
Sheridan	John	5		21255	Aug	3	"
Shapiro	Jack D	5		21669	"	8	"
Shapiro	Bernard	5		21671	"	8	"
Sherman	Max	5		21715	"	9	"
Shoemaker	Joseph A	5		21853	"	10	"
Shapiro	Meyer	5		22223	"	15	"
Shalkhat	Morris	5		22759	"	21	"
Sherwood	William C	5		22767	"	21	"
Shaw	Charles V	5		22771	"	21	"
Sherman	Benjamin	5		22845	"	21	"
Shufeldt	John B Jr	5		22957	"	22	"
Shapiro	Abulum	5		23035	"	23	"
Shapiro	Carl	5		23075	"	23	"
Shiffert	John L	5		23193	"	24	"
Shapiro	Simon	5		23589	"	29	"
Sheahan	James	5		23611	"	29	"
Sherman	Stark	5		23751	"	30	"
Shenghan	John J	5		24205	Sept	5	"
Sherba	Diodor	5		24253	"	5	"
Sherman	Jacob	5		24757	"	9	"
Sharoian	Morrace	5		25247	"	14	"
Shutt	Albert N	5		25555	"	18	"
Sheridan	John	5		25767	"	20	"
Shapiro	Joseph	5		25943	"	22	"
Shea	Jeremiah	5		26099	"	22	"
Sharland	Walter L	5		26113	"	23	"
Shherbaty	Peter	5		26225	"	25	"
Sheeryn	John	5		26453	"	27	"
Shuster	Albert L	5		26651	"	29	"
Shanklin	Isaac	5		27065	Oct	3	"
Shavalophy (SHAVATOFSKY)	Benjamin	5		27197	"	4	"
Shelton	Walter H	5		27425	"	7	"
Sherman	George J	5		27589	"	9	"
Shilling	Louis	5		27601	"	9	"
Shaw	Roy A	5		27611	"	9	"
Sheftel	Rafael	5		27773	"	10	"
Shepard	Thomas W	5		27995	"	13	"
Shirochus	Anton	5		28127	"	14	"
Shapiro	Harry	5		28199	"	16	"
Sharp	Robert L	5		28599	"	17	"
Shulman	Meyer	5		28641	"	18	"
Shanley	William J	5		29081	"	21	"
Shea	James A	5		29189	"	24	"
Shannon	Frank M	5		29529	"	26	"
Shapiro	Hyman	5		29687	"	27	"
Sheils	Patrick	5		29755	"	27	"

BRIDE

NAME OF BRIDE		VOL.	PAGE	NUMBER	DATE		
SURNAME	GIVEN NAME				MONTH	DAY	YEAR
Sheppard	Margaret A.	5		20467	July	24	1911
Shed	Rosa	5		20476	"	24	"
Sheidelowsky	Rose	5		20607	"	25	"
Sheridan	Margaret	5		20679	"	26	"
Sheehan	Mary	5		20677	"	27	"
Shapiro	Annie	5		20753	"	29	"
Shuart	Eva	5		20831	Aug	1	"
Shklaroff	Sadie	5		21599	"	8	"
Shapiro	Anna	5		21681	"	9	"
Shaw	Ellen M.	5		21811	"	10	"
Shwartz	Sadie	5		22151	"	14	"
Sherman	Steve	5		22665	"	19	"
Shatz	Frangela L	5		22827	"	21	"
Shad	Elizabeth M	5		22851	"	21	"
Sheehan	Catherine	5		23013	"	23	"
Sheehan	Terese	5		23071	"	23	"
Sheehan	Katherine	5		23443	"	28	"
Shields	Anna M.	5		23583	"	28	"
Shasey	Lena	5		23725	"	30	"
Shanley	Mary E.	5		23735	"	30	"
Shapiro	Henrietta	5		23975	Sept	1	"
Sherman	Henry L.	5		24021	"	1	"
Shoenfeld	Rachel	5		24093	"	2	"
Shapiro	Esther	5		24195	"	5	"
Shaughnessy	Helen J	5		24199	"	5	"
Sherwood	Marguerite	5		24361	"	5	"
Shurkey	Irene L	5		24577	"	7	"
Shine	Sadie G	5		24721	"	9	"
Shrigley	Evelyn A	5		24789	"	9	"
Shaw	Florence L	5		24863	"	11	"
Shanahan	Anna	5		25279	"	14	"
Sherman	Ethel W	5		25307	"	15	"
Sheppard	Nellie	5		25553	"	18	"
Sharlock	Elizabeth	5		25721	"	20	"
Shnadowitz	Rose	5		26021	"	23	"
Sherwood	Genevieve	5		26281	"	25	"
Shuster	Ida	5		26267	"	25	"
Shertz	Elisabeth	5		26503	"	27	"
Shriftman	Rose	5		26851	Oct	2	"
Shapiro	Miriam	5		27189	"	5	"
Sheridan	Nellie	5		27169	"	3	"
Sheridan	Mary	5		27887	"	11	"
Shand	Zilda L	5		28311	"	16	"
Sherwood	Mae E	5		28331	"	16	"
Sharp	Anna E	5		28373	"	16	"
Shannon	Elizabeth	5		28397	"	16	"
Shykin	Goldie	5		28555	"	17	"
Sharkey	Mary	5		28663	"	18	"
Shapiro	Dora	5		28739	"	18	"

Continued next page

S

JUL

OCT

1911

2 PART YR

S

JUL — OCT

1911

2 PART YR

GROOM

Surname	Given Name	Vol.	Page	Number	Month	Day	Year
Shingles	Alfred J	5		29991	Oct	30	1911
Sh							
Sh							
Sh							
Sh							
Sh							
Sh							
Sh							
Sh							
Sh							
Sh							
Sh							
Sh							
Sh							
Sh							
Sh							
Sh							
Sh							
Sh							
Sh							
Sh							
Sh							
Sh							
Sh							
Sh							
Sh							
Sh							
Sh							
Sh							
Silverstine	Charles	5		20081	July	20	1911
Siompu	George	5		20093	"	20	"
Siegel	Isidor	5		20111	"	20	"
Silvestri	Guseppe	5		20235	"	22	"
Simon	Sofig C	5		20243	"	22	"
Silberman	Philip	5		20961	Aug	1	"
Sigmund	Christian	5		21097	"	2	"
Siegrist	Charles	5		21129	"	2	"
Silberam	Philip	5		21173		3	"
Sief	Max	5		21223	"	3	"
Siegel	Joseph	5		21423	"	5	"
Simanovski	Arsenio	5		21629	"	8	"
Singer	Abraham B	5		21641	"	8	"
Sihler	Adolf	5		21663	"	8	"
Siegel	Michele	5		21737	"	9	"

BRIDE

Surname	Given Name	Vol.	Page	Number	Month	Day	Year
Sheehan	Lizzie	5		28981	Oct	20	1911
Shanahan	Mary	5		29083	"	21	"
Short	Margaret A	5		29141	"	23	"
Shapiro	Lillian	5		29155	"	23	"
Shoruo	Anna	5		29523	"	25	"
Sh							
Sh							
Sh							
Sh							
Sh							
Sh							
Sh							
Sh							
Sh							
Sh							
Sh							
Sh							
Sh							
Sh							
Sh							
Sh							
Sh							
Sh							
Sh							
Sh							
Sh							
Sh							
Sh							
Sh							
Sh							
Simon	Ray	5		20943	July	31	1911
Siegel	Frida	5		21013	Aug	1	"
Silkowska	Helen	5		21295		4	"
Silverman	Sadie	5		21641	"	8	"
Siwruk	Anna	5		21775	"	10	"
Silverman	Lilly	5		21889	"	11	"
Sinnott	Annie M	5		21917	"	11	"
Siedenberg	Sadie	5		22219	"	15	"
Sivingler	Mary M	5		22507	"	17	"
Simon	Louise	5		22593	"	18	"
Sila	Anna	5		22603	"	18	"
Singer	Minnie	5		22661	"	19	"
Sitcherman	Rose	5		22841	"	21	"
Simon	Lillyan	5		22855	"	21	"
Sitha	Paulina	5		22935	"	22	"

GROOM

NAME OF GROOM Surname	Given Name	Vol.	Page	Number	Date Month	Day	Year
Sieberg	William G	5		21907	Aug	11	1911
Sinclair	William G	5		21965	"	12	"
Sinito	Salvatore	5		22069	"	14	"
Siapo	Matteo	5		22071	"	12	"
Sieber	Andreas	5		22157	"	14	"
Simpson	George	5		22165	"	15	"
Singer	Louis	5		22461	"	17	"
Simons	Harrison	5		22643	"	19	"
Siracusa	Giuseppe	5		22803	"	21	"
Singer	Abraham	5		23301	"	25	"
Simons	Edgar	5		23372	"	26	"
Siegel	Louis	5		23407	"	26	"
Simone	Michele	5		23703	"	30	"
Simpson	William J	5		23709	"	30	"
Sima	Percy	5		23827	"	31	"
Sica	Nicola R	5		23875	"	31	"
Siegl	John	5		23897	"	31	"
Sinha	Henry	5		24095	Sept	2	"
Sichoti	Salvatore	5		24361	"	5	"
Sikes	George D	5		24467	"	6	"
Silbert	Michael G	5		24715	"	8	"
Siedenburg	Frederick C	5		25617	"	19	"
Signarelli	Luigi	5		25897	"	21	"
Silverman	Morris	5		26053	"	23	"
Sinacolshi	Antonio	5		26359	"	26	"
Siegal	Henry B	5		26455	"	27	"
Sichona	Jacchano N	5		26549	"	28	"
Siegler	Arthur	5		26555	"	28	"
Silverstein	Benjamin	5		26569	"	28	"
Sileonik	Harry	5		26823	Oct	2	"
Simatra	Salvatore	5		26867	"	2	"
Simpson	James G	5		27015	"	3	"
Simon	Max	5		27217	"	4	"
Simmons	Harry G	5		27219	"	4	"
Sinnott	James O	5		27119	"	3	"
Silberman	Joseph	5		27459	"	7	"
Siegel	Harry	5		28151	"	14	"
Silver	Max	5		28205	"	14	"
Siegel	Max	5		28501	"	17	"
Silberman	Jacob	5		29291	"	24	"
Silverman	Isaac	5		29419	"	25	"
Sipanavetz	Isidor	5		29427	"	25	"
Silva	Ricardo G	5		29769	"	27	"
Simon	Charley	5		29921	"	30	"
Si							
Si							
Si							
Si							
Si							

BRIDE

NAME OF BRIDE Surname	Given Name	Vol.	Page	Number	Date Month	Day	Year
Sidor	Marie	5		22001	Aug	22	1911
Simunick	Antonia	5		23129	"	24	"
Sileo	Angiolina	5		23143	"	24	"
Sirotes	Rechamah	5		23621	"	29	"
Siviec	Regina	5		23653	"	29	"
Simofo	Concetta	5		23669	"	29	"
Siegel	Clara	5		23981	"	31	"
Siegler	Louise	5		24069	Sept	2	"
Siegel	Rose	5		24217	"	5	"
Silbo	Anna	5		24253	"	5	"
Sickles	Frances M	5		24817	"	11	"
Simons	Alice	5		25259	"	14	"
Sieps	Dorothy G	5		26221	"	25	"
Silbegstein	Annie	5		26279	"	25	"
Sinkewicz	Magdalena	5		26417	"	27	"
Simon	Rosalie	5		26667	"	29	"
Siebeneichen	Rose G	5		26769	"	30	"
Sikorowicz	Victoria	5		27223	Oct	1	"
Simpson	Hattie	5		27425	"	4	"
Siskin	Celia	5		27115	"	3	"
Siytzke	Edith	5		27421	"	6	"
Sigeas	Constantine	5		27505	"	7	"
Sim	Adelaide M	5		27587	"	9	"
Siegiet	Emma G	5		27755	"	10	"
Silberberg	Hilma M	5		27937	"	10	"
Sipple	Estrie	5		28023	"	13	"
Siffel	Freda O	5		28163	"	14	"
Silber	Dora	5		28205	"	14	"
Singer	Lillie	5		28307	"	16	"
Simpson	Mary	5		28387	"	16	"
Silver	Annie	5		28595	"	17	"
Simmons	Anna	5		28891	"	19	"
Simpshoff	Beckie	5		29005	"	21	"
Sickler	Grace	5		29369	"	24	"
Siegel	Fay	5		29493	"	25	"
Silso	Josephine	5		29659	"	26	"
Sietas	Hemma G	5		29727	"	27	"
Silverstein	Esther	5		29737	"	27	"
Singer	Rosey	5		29757	"	27	"
Sidler	Bella	5		29867	"	28	"
Si							
Si							
Si							
Si							
Si							
Si							
Si							
Si							
Si							

S

JUL

OCT

1911

2 PART YR

S

JUL
OCT

1911

2 PART YR

GROOM

Name of Groom: Surname	Given Name	Vol.	Page	Number	Date: Month	Day	Year
Sj							
Skillen	William G	5		23383	Aug	26	1911
Skripka	Aloysius	5		23937	Sept	1	"
Skudera	Charles	5		25751	"	30	"
Skodacek	Samuel	5		27113	Oct	3	"
Skudera	Joseph	5		29561	"	26	"
Sk							

BRIDE

Name of Bride: Surname	Given Name	Vol.	Page	Number	Date: Month	Day	Year
Sj							
Skillen	Mary	5		20361	July	24	1911
Skidmore	Cora M.	5		20551	"	27	
Skegen	Ida	5		20651	"	27	"
Skoss	Rebecca	5		22760	Aug	21	"
Skolynk	Jannie D	5		24567	Sept	7	"
Skelton	Mary	5		25983	"	22	"
Skodacek	Elizabeth	5		27113	Oct	3	"
Skornfok	Sarah W.	5		27565	"	9	"
Skovlan	Mary	5		29509	"	25	"
Skorus	Anna	5		29523	"	"	"
Sm							

R 27831 Continued next page

S

JUL

OCT

1911

2 PART YR

GROOM

NAME OF GROOM		VOL.	PAGE	NUMBER	DATE		
SURNAME	GIVEN NAME				MONTH	DAY	YEAR
Slater	Thomas	5		21151	Aug	2	1911
Slovensky	Roman	5		21551	"	7	"
Sloves	Jules	5		22009	"	12	"
Sloat	Leonard	5		22533	"	17	"
Slugai	Francisek	5		22565	"	17	"
Slobedow	Nicros	5		24039	Sept	1	"
Slota	John	5		25363	"	15	"
Sliwa	John	5		25653	"	19	"
Slocki	Martin	5		27017	Oct	2	"
Slater	Augustus A	5		28865	"	16	"
Smith	Samuel	5		20155	July	21	1911
Smith	John	5		20503	"	27	"
Smoller	Solomon	5		20723	"	28	"
Smith	Frank L	5		21351	Aug	4	"
Smyth	Barkley H. Lo	5		21893	"	11	"
Smith	Leonard	5		22085	"	14	"
Smith	John	5		22143	"	14	"
Smith	Patrick	5		22247	"	15	"
Smith	Arthur W	5		23237	"	24	"
Smyth	Thomas G	5		23241	"	25	"
Smith	William B	5		23851	"	31	"
Smelgnsky	Samuel	5		23931	"	31	"
Smith	Jonas L	5		24127	Sept	2	
Smith	Clarence L	5		24199	"	5	"
Smerczniak	John A	5		24659	"	8	"
Smilgritz	Sam	5		24855	"	11	"
Smith	John	5		24961	"	11	"
Smith	Joseph	5		25201	"	14	"
Smithson	Fred B	5		25255	"	14	"
Smith	Daniel	5		25337	"	15	"
Smith	David	5		25487	"	18	"
Smith	Everett R	5		25655	"	18	"
Smith	Louis	5		25699	"	19	"
Smith	James A	5		26409	"	27	"
Smith	Frank D	5		27475	Oct	7	"
Smolinski	John	5		27701	"	9	"
Smith	Joseph B	5		28033	"	13	"
Smith	Edward	5		28239	"	14	"
Smith	Abe	5		28555	"	17	"
Smith	George D	5		28717	"	18	"
Smith	William G	5		28819	"	20	"
Smith	Elyring L	5		28941	"	20	"
Smith	Robert J	5		29137	"	23	"
Smith	Hugh	5		29463	"	23	"
Smith	Andrew D	5		29497	"	25	"

BRIDE

NAME OF BRIDE		VOL.	PAGE	NUMBER	DATE		
SURNAME	GIVEN NAME				MONTH	DAY	YEAR
Slonimsky	Annie	5		20223	July	22	1911
Sleicher	Louise M	5		20318	"	24	"
Slawkowyck	Lymbrica	5		20711	Aug	12	"
Slocombe	Sophie I	5		22317	"	16	"
Slawkey	Johanna	5		22575	"	18	"
Sliwka	Anna	5		23199	"	26	"
Slatner	Molly	5		24661	Sept	6	
Sluwinska	Josepha	5		27169	"	5	"
Slatmikon	Mischa	5		27383	"	6	"
Slomovitz	Sarah	5		27433	Oct	7	"
Slavin	Anna	5		27979	"	11	"
Slater	Marion	5		29163	"	25	"
Smith	Elsie	5		20427	July	25	1911
Smith	Harriet V	5		20487	"	26	"
Smith	Elvida L	5		21057	Aug	1	"
Smith	Olive L	5		21261	"	3	"
Smith	Eva M	5		21941	"	11	"
Smith	Minnie	5		23059	"	23	"
Smyth	Elizabeth	5		23225	"	26	"
Smith	Anna	5		23273	"	26	"
Smith	Margaret E	5		23385	"	26	"
Smith	Victoria	5		23797	"	30	"
Smith	Jullian M	5		24192	Sept	2	"
Smith	Stella	5		24417	"	5	"
Smoler	Beckie	5		24467	"	5	"
Smith	Celia	5		24367	"	5	"
Smith	Sara M	5		24570	"	7	"
Smalley	Evelyn	5		24665	"	7	"
Smith	Jane	5		25391	"	16	"
Smyth	Jullian	5		25747	"	20	"
Smith	Louisa	5		25777	"	20	"
Smith	Mary A	5		25869	"	21	"
Smith	Mary M	5		25933	"	21	"
Smerling	Dora	5		26023	"	23	"
Smith	Agnes	5		26265	"	25	"
Smith	Mary	5		26559	"	28	"
Smith	Margaret	5		26715	"	30	"
Smith	Bertha	5		26793	"	30	"
Smith	Mary A	5		26993	Oct	2	"
Smith	Helen	5		27633	"	9	"
Smith	Anna M	5		28637	"	18	"
Smith	Elizabeth	5		28807	"	19	"
Smith	Celia A	5		28849	"	19	"
Smith	Katherine J	5		29487	"	25	"
Sm							
Sm							
Sm							

R 2781 Continued next page

S

JUL

OCT

GROOM

Name of Groom: Surname	Given Name	Vol.	Page	Number	Date: Month	Day	Year
Smith	Edmund E	5		29881	Oct	28	1911
Sm							
Sm							
Sm							
Sm							
Sm							
Sm							
Sm							
Sm							
Sm							
Sm							
Sm							
Sm							
Sm							
Sm							
Sm							
Sm							
Sm							
Sm							
Sm							
Sm							
Sm							
Sm							
Sm							
Sm							
Sm							
Sm							
Sm							
Sm							
Sm							
Sm							
Sm							
Sm							
Sm							
Sm							
Sm							
Sm							
Sm							
Sm							
Sm							
Sm							
Sm							
Sm							
Sm							
Sm							
Sm							
Sm							
Sm							
Sm							

86—27881

BRIDE

Name of Bride: Surname	Given Name	Vol.	Page	Number	Date: Month	Day	Year
Sm							
Sm							
Sm							
Sm							
Sm							
Sm							
Sm							
Sm							
Sm							
Sm							
Sm							
Sm							
Sm							
Sm							
Sm							
Sm							
Sm							
Sm							
Sm							
Sm							
Sm							
Sm							
Sm							
Sm							
Sm							
Sm							
Sm							
Sm							
Sm							
Sm							
Sm							
Sm							
Sm							
Sm							
Sm							
Sm							
Sm							
Sm							
Sm							
Sm							
Sm							
Sm							
Sm							
Sm							
Sm							
Sm							
Sm							
Sm							
Sm							

1911

2 PART YR

S

JUL

OCT

GROOM

Name of Groom: Surname	Given Name	Vol.	Page	Number	Date: Month	Day	Year
Snyder	Abraham	5		20835	July	31	1911
Snizek	William	5		23527	Aug	28	"
Snoyer	Harry B	5		29369	Oct	24	"
Sn							
Sn							
Sn							
Sn							
Sn							
Sn							
Sn							
Sn							
Sn							
Sn							
Sn							
Sn							

BRIDE

Name of Bride: Surname	Given Name	Vol.	Page	Number	Date: Month	Day	Year
Snedecor	Effie V	5		20091	July	20	1911
Snell	Emma G F	5		23363	Aug	23	"
Snaper	Lizzie	5		26641	Oct	29	"
Snowden	Laura	5		27333	Oct	5	"
Snyder	Mamie	5		29927	"	20	"
Sn							
Sn							
Sn							
Sn							
Sn							
Sn							
Sn							
Sn							
Sn							
Sn							

1911

2 PART YR

S

JUL

OCT

1911

2 PART YR

GROOM

NAME OF GROOM Surname	Given Name	Vol.	Page	Number	Date Month	Day	Year
Solecka	Alexander	5		20011	July	19	1911
Solomon	Joseph	5		20145	"	21	"
Solomon	Herman B	5		20513	"	26	"
Somberg	Charles	5		20959	Aug	1	"
Sobolewski	Adam	5		21649	"	8	"
Sokol	Bronislaw	5		21875	"	10	"
Sova	Wolf	5		21965	"	11	"
Solomon	Charles	5		22235	"	15	"
Soloff	Meyer	5		22311	"	16	"
Solinas	Raimondo P	5		22503	"	17	"
Sonenberg	Boris	5		22749	"	21	"
Sotland	Barnet	5		23543	"	28	"
Sohn	Jacob	5		23631	"	29	"
Sonne	Maurycy	5		23651	"	29	"
Solomonowitz	Morris S	5		24453	Sept	6	"
Solomony	Meyer	5		24535	"	7	"
Sonnenberg	Motrp	5		24657	"	8	"
Sorentrue	Charles	5		24779	"	9	"
Sozkis	Isaac	5		24807	"	9	"
Sobolewski	Constantin	5		24899	"	11	"
Souther	Theodore W	5		25175	"	14	"
Solomon	Max	5		25471	"	18	"
Solznski	Joseph	5		25773	"	20	"
Solliday	Arthur	5		26307	"	25	"
Solpon	Solomon	5		26449	"	27	"
Solari	Federico	5		27361	Oct	5	"
Soldovrezo	Francesco	5		27763	"	10	"
Sorkowitz	Jacob	5		28223	"	14	"
Solomon	Izidor	5		28513	"	17	"
Southwell	George L	5		28751	"	18	"
Soretsky	David	5		28[illegible]9	"	19	
Sommer	Robert E	5		28805	"	19	
Solomon	Herman B	5		28961	"	20	
Solender	Nathan	5		29155	"	23	"
Solomon	Mathias	5		29439	"	25	"
So							
So							
So							
So							
So							
So							
So							
So							
So							
So							
So							
So							
So							
So							

BRIDE

NAME OF BRIDE Surname	Given Name	Vol.	Page	Number	Date Month	Day	Year
Solomon	Lena	5		20069	July	20	1911
Somers	Catherine	5		20599	"	27	"
Sokolowska	Sophie	5		20629	"	27	"
Sordin	Lussie	5		20675	"	28	"
Solomon	Bella	5		21049	Aug	1	"
Sosa	Elizabeth	5		21171	"	3	"
Sogno	Erminia	5		21525	"	7	"
Sozigi	Maddalena	5		21581	"	7	"
Sokolowsky	Ida	5		21959	"	11	"
Socol	Jennie	5		22027	"	12	"
Solowitz	Tillie	5		22099	"	14	"
Sordillo	Pasqualina	5		22251	"	16	"
Sommer	Anna	5		22495	"	17	"
Soffis	Esther	5		23579	"	26	
Sober	Mary	5		23629	"	29	"
Sonnenfeld	Ella	5		24165	Sept	5	
Sommer	Leila A	5		25893	"	21	"
Solomon	Ida	5		26025	"	23	
Solomon	Carrie	5		26355		26	
Soukup	Anezka	5		26911	Oct	2	
Solomon	Helen A	5		27999	"	12	
Solymos	Flora	5		28255	"	14	"
Sormaini	Maria	5		28285	"	16	
Sorrentino	Ermelinda	5		28811	"	19	"
Sotland	Matilda	5		29289	"	23	"
So							
So							
So							
So							
So							
So							
So							
So							
So							
So							
So							
So							
So							
So							
So							
So							
So							
So							
So							
So							
So							
So							
So							
So							

Continued next page

GROOM

NAME OF GROOM		VOL.	PAGE	NUMBER	DATE		
SURNAME	GIVEN NAME				MONTH	DAY	YEAR
Spiro	Samuel	5		20069	July	20	1911
Spinelli	Ercole	5		20228	"	24	"
Spadafina	Giovanni	5		20643	"	27	"
Sparks	James U.	5		20667	"	28	"
Spitz	Isaak	5		21182	Aug	3	"
Spellman	Daniel J	5		21435	"	5	"
Spero	Maurice	5		21501	"	7	"
Spaldo	Vincenzo	5		21559	"	7	"
Spargdo	Giuseppe	5		22315	"	16	"
Spielmann	Francis	5		22591	"	18	"
Spalfina	Giuseppe	5		23021	"	31	"
Sperl	Max	5		24025	Sept	1	"
Spatz	Joseph	5		24055	"	1	"
Spielman	Julius	5		25119	"	23	"
Spinelli	Vincenzo	5		26217	"	25	"
Spenrath	Octavius O	5		26415	"	27	"
Spang	John J	5		26797	"	30	"
Spanteni	Antonio	5		26865	Oct	2	"
Spector	Louis	5		26883	"	2	"
Spica	Gaetano	5		27541	"	-	"
Spadea	Alessandro	5		27573	"	9	"
Speck	Frank J	5		27649	"	9	"
Springer	Jacob	5		27857	"	11	"
Speelman	Edward E	5		28077	"	13	"
Spitzberg	Louis	5		28321	"	16	"
Spieler	Max H	5		28371	"	16	"
Spicer	Frank H	5		28547	"	17	"
Sperling	Charles D	5		28575	"	17	"
Spevak	Abe	5		29027	"	21	"
Spaguccino	Lonezio	5		29199	"	23	"
Spohn	Frederick W	5		29377	"	24	"
Sp							
Sp							
Sp							
Sp							
Sp							
Sp							
Sp							
Sp							
Sp							
Sq							
Sq							
Sq							
Sr							

BRIDE

NAME OF BRIDE		VOL.	PAGE	NUMBER	DATE		
SURNAME	GIVEN NAME				MONTH	DAY	YEAR
Spellman	Beatrice G	5		20209	July	22	1911
Spendor	Sarah	5		22215	"	15	"
Spoto	Maria	5		22262	Aug	15	"
Spitzer	Jessie L	5		22640	"	17	"
Sperling	Freda	5		23761	"	21	"
Spuppel	Anna	5		23641	"	24	"
Spellane	Sarah	5		23759	"	30	"
Spadola	Maria A	5		23857	"	31	"
Spitnick	Pauline	5		24165	Sept	5	
Spitzer	Sarah I	5		24705	"	8	
Spunt	Fanny	5		24823	"	11	
Spica	Anna	5		25271	"	14	"
Spendyto	Maria A	5		25411	"	16	"
Spunt	Jane L	5		25541	"	18	"
Spofford	Addie M	5		25693	"	19	"
Spotten	Anna	5		25701	"	19	"
Spellane	Mary	5		25961	"	22	"
Speacek	Ottilie	5		26321	"	26	"
Speer	Minnie M	5		26645	"	29	"
Spuracino	Concha	5		26657	"	29	"
Spadora	Ura	5		26879	Oct	2	"
Spiro	Rose	5		27257	"	5	"
Spatafora	Marianna	5		27511	"	7	"
Spano	Giovannina	5		27577	"	9	"
Spiak	Ewa A	5		27619	"	9	"
Spane	Mary L	5		27847	"	11	"
Spielman	Bessie	5		27877	"	11	"
Specter	Rose	5		27893	"	11	"
Spitzer	Marya A	5		27923	"	11	"
Spache	Mabel	5		28281	"	14	"
Spennata	Luisa	5		28537	"	17	"
Spagnola	Maria	5		28673	"	18	"
Spehazza	Angelina	5		28761	"	19	"
Spano	Rosa	5		28791	"	19	"
Spenfe	Elise	5		28919	"	20	"
Specht	Marie	5		29637	"	26	"
Spuzit	Molly	5		29787	"	28	"
Spitzig	Lillie	5		29929	"	30	"
Sp							
Sp							
Squires	Gertrude	5		20907	July	31	1911
Squires	Gladys	5		25[illegible]	Oct	16	"
Squires	Helen	5		27661	Oct	5	"
Sroka	Mollie	5		25581	Sept	18	1911
Sropstowska	Josephine	5		22989	Aug	22	1911

Continued next page

S

JUL

OCT

1911

2 PART YR

S

JUL
OCT

1911

2 PART YR

GROOM

NAME OF GROOM		VOL.	PAGE	NUMBER	DATE		
SURNAME	GIVEN NAME				MONTH	DAY	YEAR
Stothoff	William B	5		20314	July	24	1911
Stucker	Joseph	5		20335	"	24	"
Stephens	David L	5		20369	"	25	"
Stockman	Denis	5		20575	"	27	"
Strug	Frank	5		20631	"	27	"
Stephenson	Frank L	5		20639	"	27	"
Strauss	Manny	5		20951	"	31	"
Stefany	Gregory L	5		21069	Aug	2	"
Stillusding	George	5		21079	"	2	"
Stow	Asa B	5		21323	"	4	"
Strouge	Harry	5		21467	"	5	"
Stenberg	Max	5		21471	"	7	"
Stelmas	Anton	5		21687	"	9	"
Stryer	Charles	5		21849	"	10	"
Stanton	Patrick	5		21930	"	11	"
Stone	Abe	5		21917	"	12	"
Stepansky	Abram	5		22287	"	15	"
Strymaski	Ernest J	5		22367	"	16	"
Strantino	Francesco	5		22429	"	17	"
St Maury	Robert Glenn	5		22553	"	15	"
Stronski	Michael	5		22571	"	18	"
Stein	Jerely	5		22587	"	18	"
Stirigo	Jacob	5		22715	"	19	"
Strubberg	Ernst A	5		22761	"	25	"
Steuerndgel	Adam	5		23357	"	26	"
Stern	Leidor	5		23367	"	26	"
Steinmetz	Albert	5		23415	"	26	"
Steinfeld	Benjamin	5		23497	"	28	"
Steck	Joseph L	5		23603	"	29	"
Stumpf	Bartholomew	5		23637	"	29	"
Stacy	Thomas A	5		23673	"	29	"
Storey	Anthony L	5		23709	"	30	"
Stoeel	Francis	5		23713	"	30	"
Star	Benjamin	5		24053	Sept	2	"
Straehle	Charles	5		24187	"	5	"
Strong	Edward D Jr	5		24307	"	5	"
Stern	Morris	5		24483	"	6	"
Sterzberg	David L	5		24623	"	7	"
Stiffa	Guiseppe	5		24785	"	9	"
Stefanczuk	Alexius	5		24993	"	12	"
Strump	Danne Jr	5		25169	"	14	"
Steinberger	Lazzi	5		25215	"	14	"
Stallmann	William	5		25373	"	15	"
Stevenson	Joseph	5		25421	"	16	"
Stein	Victor L	5		25461	"	16	"
Stanko	Mava	5		25755	"	20	"
Stepsek	Louis L	5		25783	"	20	"
Sternheimer	Eugene L	5		25815	"	20	"
Streib	Adry L	5		25917	"	21	"

60—97581

BRIDE

NAME OF BRIDE		VOL.	PAGE	NUMBER	DATE		
SURNAME	GIVEN NAME				MONTH	DAY	YEAR
Stan[illegible]	Blanche J	5		20443	July	22	1911
Steiger	Lilly	5		20445	"	22	"
Stallman	Barbara	5		20469	"	21	"
Stubbs	Hilda B	5		20585	"	27	"
Stewart	Caroline L	5		20667	"	28	"
Stout	Ivy	5		20719	"	29	"
Stanchitz	Ida	5		20755	"	29	"
Stark	Pauline	5		20761	"	29	"
Stetina	Josephine	5		21073	Aug	2	"
Steed	Mary	5		21095	"	2	"
Struhpase	Karolina	5		21401	"	5	"
Stanley	Emma M	5		21707	"	9	"
Stanko	Mary	5		21980	"	12	"
Stanton	Elizabeth	5		22073	"	14	"
Stager	Sarah	5		22147	"	14	"
Stecher	Golde	5		22252	"	15	"
Sternfeld	Minnie	5		22261	"	15	"
Starke	Anna B	5		22415	"	16	"
Sterger	Dorothy M	5		22447	"	16	"
Stillman	Celia M	5		22471	"	17	"
Stuhlmuller	Louise	5		22421	"	17	"
Stark	Amanda V	5		22821	"	21	"
Steinhardt	Pauline	5		22927	"	22	"
Stefanobulon	Dora	5		23041	"	23	"
St[illegible]ford	Callie A	5		23211	"	24	"
Strittmatter	May J	5		23445	"	25	"
Stewart	Petna A	5		22271	"	25	"
Stawska	Stanislawa	5		22485	"	25	"
Stein	Bessie	5		23327	"	26	"
Steier	Katie	5		23439	"	28	"
Steal	Ida	5		23457	"	28	"
Stoicita	Marianna	5		23923	Sept	1	"
Straehle	Mary A	5		23943	"	1	"
Strauss	Hattie	5		23957	"	1	"
Stillman	Emma F	5		23963	"	1	"
Stiesel	Fanny	5		24643	"	7	"
Steimle	Bertha	5		24723	"	8	"
Stanton	Mary	5		24725	"	8	"
Stouffer	Carol M	5		24727	"	8	"
Starlett	May A	5		24735	"	8	"
Stehlikova	Marie	5		24839	"	11	"
Stullman	Bonnie	5		24855	"	11	"
Steuer	Hannah	5		25099	"	13	"
Strzyzowska	Victoria	5		25179	"	14	"
Stellgruber	Rose	5		25261	"	14	"
Story	Agnece	5		25653	"	19	"
Strska	Marie	5		25667	"	19	"
Stern	Hannah	5		25733	"	20	"
Stubbs	Winifred L	5		25851	"	21	"

Continued next page

Continued next page

GROOM

NAME OF GROOM		VOL.	PAGE	NUMBER	DATE		
SURNAME	GIVEN NAME				MONTH	DAY	YEAR
Stanley	Julius	5		26027	Sept.	21	1911
Stankewitz	Alexander	5		26101	"	23	"
Stein	Jacob	5		26141	"	23	"
Sternberg	Nathan	5		26181	"	25	"
Stone	Earle	5		26271	"	27	"
Stercks	Albert	5		26285	"	27	"
Storck	Otto b	5		26605	"	29	"
Stagnitta	Ettorio	5		26681	"	29	"
Stadler	Julie	5		26891	Oct.	2	"
Strauss	Sam	5		26857	"	2	"
Stojanovitz	Constantine	5		26971	"	2	"
Stibbi	Anton	5		26977	"	2	"
Stich	Eugene	5		27203	"	5	"
Stevens	James G	5		27215	"	4	"
Stelz	William	5		27269	"	5	"
Stehling	John J	5		27195	"	4	"
Steyart	Roy D	5		27363	"	5	"
Stiley	Frederick H	5		27767	"	10	"
Stetler	John J	5		27803	"	10	"
Stergel	Frederick	5		27837	"	11	"
Steeh	Robert J	5		27903	"	11	"
Stromblad	Eric Jr	5		28129	"	14	"
Steingmann	William	5		28219	"	16	"
Stanton	Loyd A	5		28237	"	16	"
Stempel	Edgar	5		28255	"	16	"
Stansfeld	Arthur V	5		28541	"	17	"
Stevenson	David	5		28711	"	19	"
Stabile	Rocco	5		28825	"	19	"
Storino	Salvatore	5		28861	"	19	"
Stembrenner	William H	5		28969	"	20	"
Stegan	George	5		28989	"	20	"
Stalter	Edward	5		29269	"	23	"
Stolony	Isidor	5		29327	"	24	"
Strapbel	Nelly	5		29473	"	25	"
Stritzki	Emily	5		29553	"	26	"
Sturm	Jacob	5		29817	"	28	"
Stepanowitz	Alex	5		29859	"	28	"
St							
St							
St							
St							
St							
St							
St							
St							
St							
St							
St							

90—27921

R

BRIDE

NAME OF BRIDE		VOL.	PAGE	NUMBER	DATE		
SURNAME	GIVEN NAME				MONTH	DAY	YEAR
Stepanek	Agnes	5		26035	Sept	23	1911
Strieder	Elizabeth	5		26247	"	25	"
Stallings	Elenora L	5		26447	"	27	"
Stabile	Madeline	5		26530	"	28	"
Stone	Lucy	5		26683	"	29	"
Sturgeon	Charles	5		26745	"	30	"
Straka	Anna	5		26825	"	30	"
Staiano	Antoinetta	5		26945	Oct	2	"
Stefan	Johanna	5		27003	"	2	"
Steffan	Anete O G	5		27029	"	2	"
Stegman	Helen	5		27043	"	2	"
Strassberg	Rebecca	5		27141	"	5	"
Steiner	Johanna	5		27245	"	5	"
Sternecker	Anne	5		27117	"	3	"
Steinhauser	Susie	5		27143	"	4	"
Stumpp	Sophie	5		27359	"	5	"
Stoller	Lena	5		27509	"	7	"
Strymecka	Stavroula	5		27515	"	7	"
Stofera	Mary	5		27615	"	9	"
Stupath	Cecelia	5		27921	"	11	"
Stahl	Lynn	5		28003	"	12	"
Steel	Elizabeth A	5		28179	"	14	"
Stern	Hettie	5		28126	"	14	"
Straup	Maria	5		28237	"	16	"
Staphotz	Lena	5		28245	"	16	"
Straubeg	Ingrid A	5		28351	"	16	"
Strumpfl	Sarah	5		28365	"	16	"
Steyl	Netta R	5		28441	"	16	"
Stokolosa	Katherine	5		28483	"	17	"
Stephan	Pauline	5		28703	"	18	"
Stout	Maryabell	5		28721	"	19	"
Strao	Paulina	5		28797	"	19	"
Strode	Edith	5		28885	"	20	"
Stokes	Katherine	5		28993	"	20	"
Stengel	Pauline E	5		29001	"	21	"
Steyhens	Wylliam H	5		29101	"	21	"
Steiner	Elsie	5		29127	"	23	"
Stevenson	Jeanette	5		29137	"	23	"
Stevens	Hattie M	5		29261	"	23	"
Stiglitz	Stella	5		29623	"	26	"
Stockford	Gertrude H	5		29731	"	27	"
Starker	Sarah	5		29963	"	30	"
St							
St							
St							
St							
St							
St							
St							

Continued next page

Continued next page

S

JUL

OCT

1911

2 PART YR

GROOM

NAME OF GROOM — SURNAME	GIVEN NAME	VOL.	PAGE	NUMBER	DATE — MONTH	DAY	YEAR
Sullivan	Mortimer	5		20017	July	20	1911
Sundwall	John	5		20684	"	28	"
Sullivan	Denis J	5		21331	Aug	4	"
Sunt	Jay	5		22019	"	12	"
Sulg	Gothart	5		22057	"	14	"
Suffin	Gulbyn	5		22099	"	14	"
Sullivan	Timothy	5		22265	"	16	"
Sullivan	Dennis M	5		22741	"	21	"
Suzzan	Perry	5		22273	"	25	"
Sullivan	William J	5		23401	"	28	"
Susphart	Charles J	5		23689	"	30	"
Sulfizi	Francesco	5		24861	Sept	11	"
Sutter	John H	5		24863	"	11	"
Surplus	George A	5		25643	"	19	"
Sullivan	Dennis L	5		26063	"	23	"
Susenaty	Sam	5		26151	"	23	"
Subottnick	Morris	5		26185	"	25	"
Suda	Joseph	5		26727	"	30	"
Sullivan	Leo	5		27427	Oct	6	"
Sucagland	Jay	5		27509	"	7	"
Sullivan	Daniel	5		28049	"	23	"
Sullivan	Daniel	5		28067	"	13	"
Sussman	Benjamin	5		28363	"	16	"
Svenson	Gustav A	5		20389	July	25	1911
Svoboda	Vaclav	5		21054	Aug	12	"
Svrhra	Michael	5		25021	"	23	"
Svenson	Per A	5		24941	Sept	11	"
Swift	Jordan A	5		21665	Aug	8	1911
Swoboda	John A	5		22547	"	17	"
Swenson	Per A	5		22923	"	22	"
Swaiy	Winifred	5		24623	Sept	5	"
Swarny	William J	5		24571	"	7	"
Swartzberg	Sam	5		25189	"	14	"
Sweeney	Andrew	5		26103	"	23	"
Sweeney	Patrick J	5		26271	"	25	"
Swanbick	John	5		28859	Oct	14	"
Sweeney	John	5		29711	"	27	"
Sw							
Sw							
Syron	James J	5		21597	Aug	8	1911
Syson	Cameron J	5		26263	"	25	"
Sy							
Sy							
Sy							

BRIDE

NAME OF BRIDE — SURNAME	GIVEN NAME	VOL.	PAGE	NUMBER	DATE — MONTH	DAY	YEAR
Sudano	Antonina	5		20037	July	20	1911
Sullivan	Julia	5		20804	"	29	"
Susca	Rosina	5		20885	"	31	"
Sullivan	Elizabeth	5		21147	Aug	2	"
Sugarman	Lillie	5		22223	"	15	"
Sw	Carmela	5		22493	"	17	"
Sullivan	Kate	5		22523	"	17	"
Summers	Gertrude A	5		22580	"	18	"
Suchanek	Barbara	5		22625	"	19	"
Sudek	Millie	5		23527	"	28	"
Susa	Cecilia	5		24065	Sept	2	"
Sullivan	Ellen J	5		25655	"	19	"
Sultana	Meppara	5		26003	"	22	"
Sullivan	Ellen V	5		26013	"	23	"
Susgein	Sadie	5		26405	"	27	"
Sullivan	Hannah M	5		26623	"	28	"
Supane	Fanny	5		27023	Oct	3	"
Sutton	Lydia L	5		27919	"	11	"
Sullivan	Helen M	5		28047	"	13	"
Spitmeyer	Ethel L	5		28627	"	17	"
Sundberg	Ruth O	5		28881	"	17	"
Svet	Mary	5		20125	July	21	1911
Svec	Daisy	5		20739	"	24	"
Svoboda	Josephine	5		26229	Sept	26	"
Swinton	Jane	5		27325	Oct	5	1911
Sverdloff	Annie	5		28193	"	14	"
Sw							
Sw							
Sw							
Sw							
Sw							
Sw							
Sw							
Sw							
Sw							
Sw							
Sw							
Sydor	Anna	5		24281	Sept	5	1911
Sy							
Sy							
Sy							
Sy							

Continued next page

S

JUL

OCT

1911

2 PART YR

S

JUL
OCT

1911

2 PART YR

GROOM

Name of Groom: Surname	Given Name	Vol.	Page	Number	Date: Month	Day	Year
Szepig	Stanislaus	5		20145	July	21	1911
Szkapoin	John	5		20801	"	29	"
Szabo	Bela	5		26733	Sept	30	"
Szlopoda	John	5		26775	"	30	"
Szabo	Stephan	5		26835	"	30	"
Szava	Louis	5		27575	Oct	9	"
Szefezyk	Leon G	5		27637	"	9	"
Szmaitz	Steve	5		28379	"	16	"
Szabo	Balint	5		29185	"	28	"
Sz							
Sz							
Sz							
Sz							
Sz							
Sz							
Sz							
Sz							
Sz							
Sz							
Sz							
Sz							
Sz							
Sz							
Sz							
Sz							
Sz							
Sz							
Sz							
Sz							
Sz							
Sz							
Sz							
Sz							
Sz							
Sz							
Sz							
Sz							
Sz							
Sz							
Sz							
Sz							
Sz							
Sz							
Sz							
Sz							
Sz							
Sz							
Sz							
Sz							

BRIDE

Name of Bride: Surname	Given Name	Vol.	Page	Number	Date: Month	Day	Year
Szimelgutis	Teresia	5		20145	July	21	19
Szkobacka	Zofbia	5		21191	Aug	3	"
Szleiderike	Antonina	5		21957		11	"
Szucs	Erzsi	5		22110		14	"
Szymanska	Anna	5		22513	"	17	
Szangn	Margaret	5		22529	"	1	
Szentmikloy	Ethel	5		24057	Sept	2	"
Szentmariaz	Eliz	5		24089	"	2	"
Szurmaj	Julia	5		25231	"	14	
Szachner	Lepi	5		26821	Oct	2	
Szerengsicy	Theresa	5		27831	"	10	"
Sztankovits	Emma	5		28159	"	14	"
Szabo	Rosa	5		29579	"	26	
Szlavik	Ida	5		29785	"	28	
Sz							
Sz							
Sz							
Sz							
Sz							
Sz							
Sz							
Sz							
Sz							
Sz							
Sz							
Sz							
Sz							
Sz							
Sz							
Sz							
Sz							
Sz							
Sz							
Sz							
Sz							
Sz							
Sz							
Sz							
Sz							
Sz							
Sz							
Sz							
Sz							
Sz							
Sz							
Sz							
Sz							
Sz							
Sz							

Continued next page

GROOM

BRIDE

S

JUL
OCT

1911

2 PART YR

(Continued)

NAME OF GROOM		VOL.	PAGE	NUMBER	DATE		
SURNAME	GIVEN NAME				MONTH	DAY	YEAR
Sullivan	Cornelius J.	5		29095	Oct	21	1911
Sullivan	Samuel	5		29187	"	28	"
Svoboda	Stanley	5		29215	Oct	23	1911

NAME OF BRIDE		VOL.	PAGE	NUMBER	DATE		
SURNAME	GIVEN NAME				MONTH	DAY	YEAR

Continued next page

S

JUL

OCT

1911

2 PART YR

GROOM

NAME OF GROOM		VOL.	PAGE	NUMBER	DATE		
SURNAME	GIVEN NAME				MONTH	DAY	YEAR
Sallucci	Giuseppe	6		20542	July	27	1911
Saozzaus	Capil	6		20624	"	27	"
Sachs	Ely	6		21066	Aug	2	"
Sayer	Jim	6		21324	"	4	"
Sabata	Epotaro	6		21542	"	7	"
Saffer	Lyman	6		21786	"	10	"
Sallopatore	D'Angelo	6		22074	"	14	"
Sacherow	Max	6		22240	"	15	"
Sonita	Francesco	6		22436	"	17	"
Sanducci	Luigi	6		22504	"	17	"
Sauville	Frank A	6		22576	"	18	"
Sondor	Joh	6		22614	"	18	"
Sachacky	Paul	6		23014	"	23	"
Salzman	Samuel	6		22238	"	24	"
Santy	Frances J	6		23536	"	28	"
Sapp	Charles	6		23674	"	29	"
Sany	Agostino	6		23860	"	31	"
Sadler	John W.	6		23920	"	31	"
Saul	Harry J	6		23994	Sept	1	"
Sanders	Jacob	6		24144	"	5	"
Salzatzky	Johann	6		24300	"	6	"
Salaitz	Max	6		24444	"	6	"
Santamarie	Antonio	6		24472	"	6	"
Sabatini	Horace W	6		24494	"	7	"
Sapp	William	6		24650	"	7	"
Sdwyn	Harry B	6		24784	"	9	"
Santuccio	Antonio J	6		24816	"	9	"
Sandy	John	6		24986	"	12	"
Samfovitz	Max	6		25000	"	12	"
Santangini	Andrea	6		25530	"	18	"
Sachsphweger	William	6		25856	"	21	"
Sarich	Jacob	6		26004	"	22	"
Saylak	John	6		26078	"	22	"
Salminen	Frank W	6		26450	"	27	"
Santamauro	Domenico	6		26772	"	30	"
Savelewitz	Morris	6		26956	Oct	2	"
Savio	Giuseppe	6		27092	"	3	"
Saccomondo	Giovanni	6		27150	"	4	"
Sambor	Dorelus	6		27240	"	5	"
Samson	Charles	6		27318	"	5	"
Sabatello	Michael	6		27346	"	5	"
Sandere	Hugh	6		27442	"	6	"
Salonich	Selma	6		27434	"	7	"
Sambol	Willie	6		27458	"	7	"
Santino	Lorenzo	6		27494	"	7	"
Sahagian	Grant M	6		27684	"	9	"
Sabath	Anton	6		27896	"	11	"
Savarese	Francesco	6		28316	"	16	"
Sack	Henry	6		28490	"	17	"

BRIDE

NAME OF BRIDE		VOL.	PAGE	NUMBER	DATE		
SURNAME	GIVEN NAME				MONTH	DAY	YEAR
Santoro	Maria	6		20088	July	20	1911
Sampson	Amy L	6		20310	"	24	1911
Sanderovich	Zelda	6		20720	"	29	"
Sabatino	Louisa	6		20876	"	31	"
Savage	Ellen	6		20916	"	31	"
Saitta	Paolo	6		21148	Aug	2	"
Saferstein	Clara	6		21302	"	4	"
Sahm	Teresa	6		21328	"	4	"
Samet	Katie	6		21380	"	5	"
Savarese	Raffaela	6		21644	"	7	"
Savarese	Maddalena	6		21672	"	7	"
Suago	Marianne	6		21666	"	8	"
Saffey	Carmeli	6		21720	"	9	"
Sagliano	Margherita	6		21798	"	10	"
Singiacomo	Caterina	6		21874	"	10	"
Saltzman	Minny	6		21948	"	12	"
Santamassino	Mary	6		21962	"	12	"
Sattile	Giuseppina	6		21978	"	12	"
Salamanca	Antonietta	6		22694	"	14	"
Sanfratello	Antonia	6		22100	"	14	"
Santoro	Gene	6		22178	"	14	"
Sawyer	Doris V	6		22464	"	17	"
Salcyd	Grace G	6		22556	"	18	"
Sabol	Janette S	6		22580	"	18	"
Salerno	Giuseppina	6		22638	"	19	"
Sampson	Kathryn M	6		22810	"	21	"
Salza	Clara	6		23116	"	23	"
Salvatyo	Concetta	6		23128	"	24	"
Samuel	Bertha M	6		23244	"	24	"
Saltzer	Fannie	6		23460	"	28	"
Satriale	Agnes	6		23510	"	28	"
Sanderson	Alma L	6		23546	"	28	"
Saltzman	Jane	6		23660	"	29	"
Saltzman	May	6		23712	"	30	"
Sarady	Erzebet M	6		23830	"	31	"
Sacks	Celesie	6		23854	"	31	"
Sangollo	Nazolta	6		23872	"	31	"
Sartz	Anna	6		24640	Sept	2	"
Salkowitz	Anna	6		24434	"	2	"
Sarzno	Anna	6		24454	"	2	"
Saffer	Jennie L	6		24400	"	6	"
Savchak	Alexander	6		24480	"	6	"
Saltzman	Sosie	6		24658	"	8	"
Sarbuz	Pauline	6		24686	"	8	"
Samuelson	Anna L	6		24690	"	8	"
Sardella	Antonietta	6		25556	"	12	"
Sainsbury	Florence L	6		25158	"	14	"
Savage	Clowena L	6		25184	"	14	"
Sallustando	Giovanna	6		25218	"	14	"

Continued next page

S

JUL

OCT

1911

2 PART YR

GROOM

NAME OF GROOM — SURNAME	GIVEN NAME	VOL.	PAGE	NUMBER	DATE — MONTH	DAY	YEAR
Sadofsky	David	6		28496	Oct	17	1911
Salerno	Donato	6		29196	"	23	"
Sacino	Michael	6		29666	"	26	"
Salz	Morris	6		29802	"	28	"
Salo	Frederick V	6		29884	"	28	"
Salerno	Marco A	6		29936	"	30	"
Sa							
Sa							
Sa							
Sa							
Sa							
Sa							
Sa							
Sa							
Sa							
Sa							
Sa							
Sa							
Sa							
Sa							
Sa							
Sa							
Sa							
Sa							
Sa							
Sa							
Sa							
Sa							
Sa							
Sa							
Sa							
Sa							
Sa							
Sa							
Sa							
Sa							
Sa							
Sa							
Sa							
Sb							
Sb							

BRIDE

NAME OF BRIDE — SURNAME	GIVEN NAME	VOL.	PAGE	NUMBER	DATE — MONTH	DAY	YEAR
Samuels	Beckie	6		26522	Sept	28	1911
Sansone	Rosina	6		26746	"	30	"
Saccio	Antonia	6		26772	"	30	"
Sattin	Rosi	6		26924	Oct	2	
Saffer	Anna	6		26964	"	2	
Sachs	Bertha	6		27324	"	5	"
Sands	Sarah	6		27642	"	9	"
Salinsky	Beckie	6		27660	"	9	"
Salmon	Henrietta	6		27784	"	10	"
Sachs	Bertha	6		27828	"	11	"
Savitzky	Ester	6		28140	"	14	"
Sanfilippo	Maria	6		28254	"	14	"
Salomon	Bertha	6		28700	"	18	"
Sabino	Anna	6		28888	"	19	"
Sample	Agnes	6		29076	"	21	"
Santiago	Asuncion	6		29090	"	21	"
Sarovzova	Emilie	6		29128	"	23	"
Sanchez	Petronila	6		29672	"	26	"
Sabinsky	Ida	6		29724	"	27	"
Saturensky	Annie	6		29980	"	30	"
Sa							
Sa							
Sa							
Sa							
Sa							
Sa							
Sa							
Sa							
Sa							
Sa							
Sa							
Sa							
Sa							
Sa							
Sa							
Sa							
Sa							
Sa							
Sa							
Sa							
Sa							
Sa							
Sa							
Sa							
Sa							
Sb							
Sb							

Continued next page

GROOM

NAME OF GROOM		VOL.	PAGE	NUMBER	DATE		
SURNAME	GIVEN NAME				MONTH	DAY	YEAR
Schafer	William F	6		20068	July	20	1911
Scanlon	Joseph O	6		20344	"	24	"
Schwartzman	Leo	6		20422	"	25	"
Scott	Lawrence	6		20438	"	25	"
Schmatz	Jacob	6		20686	"	28	"
Schuetz	Charles	6		20704	"	28	"
Schiapona	Rangrazio	6		20950	"	31	"
Schleicon	Nathan	6		20974	Aug	1	"
Scott	Thomas F	6		21000	"	1	"
Scheltved	Eugene	6		21130	"	2	"
Schutt	Henry L	6		21150	"	2	"
Schnappey	William	6		21172	"	3	"
Schulnik	Arthur	6		21186	"	3	"
Schwartz	Albert	6		21286	"	3	"
Schaffer	John	6		21410	"	5	"
Schuldesz	Nicholas	6		21438	"	5	"
Schumer	Jacob	6		21718	"	9	"
Schwabe	Benno R	6		21872	"	10	"
Schneffler	Earl	6		21964	"	11	"
Schiffman	Benny	6		22190	"	14	"
Schiefer	Rudolph	6		22338	"	16	"
Scanlon	Robert	6		22368	"	16	"
Schedrow	Cyman	6		22396	"	16	"
Schatzman	Morris	6		22442	"	17	"
Schivaldi	Francesco	6		22464	"	17	"
Schmidt	John	6		22562	"	18	"
Schachner	Harry S	6		22766	"	21	"
Schuetz	Charles	6		22768	"	21	"
Schonbrun	Lapey	6		22884	"	21	"
Schwertok	Solomon	6		22930	"	22	"
Schriver	William	6		22960	"	22	"
Schweitzer	Charles	6		22978	"	22	"
Schneider	Joseph	6		23044	"	23	"
Schlafer	Nicholas	6		23064	"	23	"
Schwobtz	Edward M	6		23112	"	24	"
Schwartz	Herman	6		23120	"	24	"
Schroell	Anton	6		23302	"	25	"
Schwartz	Isaac J	6		23828	"	31	"
Scydere	Saloatole	6		23878	"	31	"
Schmukler	Saint	6		24060	Sept	2	"
Schwartz	Samuel	6		24076	"	2	"
Schmidt	Milton	6		24256	"	5	"
Schonkovitz	Isaac	6		24268	"	5	"
Schragmo	Henry	6		24312	"	5	"
Schultz	Leno	6		24316	"	5	"
Schultz	Earl G	6		24378	"	6	"
Schejrer	Raymond S	6		24428	"	6	"
Schlesinger	Jacob	6		24454	"	6	"
Schwarz	John	6		24542	"	7	"

81—27881

BRIDE

NAME OF BRIDE		VOL.	PAGE	NUMBER	DATE		
SURNAME	GIVEN NAME				MONTH	DAY	YEAR
Schutze	Elsie F	6		20256	July	24	1911
Schaffagel	Annie	6		20362	"	24	"
Schneiderman	Rose	6		20394	"	25	"
Schein	Elsie	6		20478	"	26	"
Schwartz	Bertha	6		20486	"	26	"
Schwab	Anna E	6		20488	"	26	"
Schandt	Minnie D	6		20518	"	26	"
Schwager	Martha	6		20548	"	26	"
Scazzero	Benedetta	6		20790	"	29	"
Schaffhauer	Marie L B	6		20972	"	29	"
Scherber	Clara	6		20608	"	31	"
Schleez	Celia	6		20928	"	31	"
Schellpass	Josephine S M	6		20028	Aug	1	"
Schuck	Theresia	6		21150	"	2	"
Schorr	Retta	6		21154	"	2	"
Schiffman	Hali	6		21172	"	3	"
Schichelliti	Anna	6		21180	"	3	"
Schwartz	Gertrude	6		21316	"	4	"
Schachest	Catherina	6		21382	"	5	"
Scapinga	Concetta	6		21502	"	7	"
Schaefer	Rose	6		21670	"	8	"
Schepis	Letteria	6		21828	"	10	"
Schwartz	Rose	6		21928	"	11	"
Schreiber	Emma E	6		22168	"	14	"
Scheibl	Sophia A	6		22452	"	17	"
Schwartz	Sadie	6		22492	"	17	"
Schule	Gertrude	6		22602	"	18	"
Schmitt	Rose M	6		22610	"	18	"
Schechtman	Becky	6		22652	"	18	"
Schwartz	Sarah	6		22858	"	21	"
Schwartz	Sarah	6		22884	"	21	"
Schiller	Sophie	6		22902	"	22	"
Schad	Mary	6		22978	"	22	"
Schwimmer	Josephine	6		23020	"	23	"
Schnapp	Clara	6		23028	"	23	"
Schmidt	Clara	6		23052	"	23	"
Schad	Sandila	6		23206	"	24	"
Schapiro	Anna	6		23250	"	24	"
Schade	Lillian	6		23258	"	25	"
Salva	Donna D	6		23286	"	25	"
Schultz	Bella	6		23436	"	28	"
Schwitzger	Hattie	6		23462	"	28	"
Schnall	Jussie	6		23470	"	28	"
Scocozza	Carmela	6		23898	"	31	"
Schnaly	Lucy	6		23940	Sept	1	"
Schrenk	Mary W	6		24034	"	2	"
Schneiderman	Minnie	6		24056	"	2	"
Schwartz	Etta	6		24118	"	2	"
Scheuermer	Eugenia	6		24160	"	5	"

Continued next page

Continued next page

S

JUL

OCT

1911

2 PART YR

S

JUL

OCT

1911

2 PART YR

GROOM

NAME OF GROOM		VOL.	PAGE	NUMBER	DATE		
SURNAME	GIVEN NAME				MONTH	DAY	YEAR
Schulz	Fred	6		24594	Sept	7	1911
Schaefer	Lee	6		24602	"	1	"
Schisel	Alois Jr	6		24620	"	7	"
Schwartz	Louis	6		24670	"	8	"
Schnitzky	Samuel	6		24680	"	8	"
Schleddiger	Frederick	6		24684	"	8	"
Schank	Frederick	6		24714	"	8	"
Schattner	Wolf	6		24952	"	11	"
Schneider	Bernhardt	6		24976	"	12	"
Schaar	Frederick	6		25042	"	14	"
Schnitzer	Ludwig	6		25386	"	15	"
Schaefer	John H.	6		25578	"	18	"
Schneidey	Sam	6		25680	"	19	"
Schnelzle	Jonas F.	6		25732	"	20	"
Scotto	Georgio	6		25740	"	20	"
Schor	Bernard	6		25798	"	20	"
Schaeffer	Samuel	6		25850	"	21	"
Schmidt	Hans C.F.	6		25888	"	21	"
Schwindt	Herman	6		25928	"	21	"
Schiff	Paul	6		26098	"	23	"
Schlosse	Morris	6		26128	"	23	"
Schibley	John A	6		26136	"	23	"
Schoembs	Jacob	6		26172	"	25	"
Schunemann	Otto	6		26196	"	25	"
Schartsky	Nathan	6		26226	"	26	"
Schroeder	William M	6		26418	"	27	"
Schlebel	John H	6		26442	"	27	"
Scuto	Giuseppe	6		26718	"	30	"
Schmitz	Joseph	6		26756	"	30	"
Scyarello	Lorenzo	6		26844	Oct	2	"
Schanckman	Louis	6		26856	"	2	"
Schinsky	Joe	6		26976	"	2	"
Schwartz	Sam	6		27014	"	3	"
Schwartz	Theodore	6		27088	"	3	"
Schweid	Harry	6		27106	"	3	"
Schmitt	Leo J	6		27132	"	3	"
Schmidt	Jacob	6		27212	"	4	"
Scott	Paul	6		27264	"	5	"
Schuppey	Edward	6		27406	"	6	"
Schwartz	Samuel	6		27408	"	6	"
Schmookler	Henry	6		27536	"	7	"
Schuelein	John A	6		27548	"	9	"
Schachner	Max	6		27738	"	10	"
Scryano	Francesco	6		27852	"	11	"
Schlanger	Adolph	6		27904	"	11	"
Schreck	Otto	6		27914	"	11	"
Schwartz	Nathan	6		27956	"	11	"
Schwartz	Louis	6		27988	"	13	"
Schmitt	John A	6		28096	"	13	"

Continued next page

33—27831

BRIDE

NAME OF BRIDE		VOL.	PAGE	NUMBER	DATE		
SURNAME	GIVEN NAME				MONTH	DAY	YEAR
Schmitt	Barbara	6		24350	Sept	6	1911
Schiffman	Tillie	6		24364	"	6	"
Schleiber	Dottie	6		24384	"	6	"
Schneider	Lillie L.	6		24510	"	7	"
Schroeder	Lena L.	6		24596	"	7	"
Schwartz	Fannie	6		24692	"	8	"
Schleck	Fannie	6		24808	"	9	"
Schneyder	Kathryn S	6		24886	"	11	"
Schubert	Lena	6		24892	"	11	"
Schneider	Rosa	6		24936	"	11	"
Schnester	Adel	6		24952	"	11	"
Schneider	Martha W.	6		26022	"	12	"
Schiefer	Caroline J.	6		25208	"	14	"
Schell	Edna M.	6		25398	"	16	"
Schwartz	Esther	6		25466	"	18	"
Scarpulla	Giuseppa	6		25482	"	18	"
Schreier	Bertha	6		25552	"	18	"
Scelfa	Joana	6		25738	"	20	"
Schroeder	Minerva A	6		25802	"	22	"
Schien	Anny	6		26042	"	23	"
Schnego	Leah	6		26174	"	25	"
Scozzafava	Francesca	6		26264	"	25	"
Schofler	Maria L.	6		26322	"	26	"
Schluter	Emma F.	6		26396	"	26	"
Scheinberg	Fannie	6		26414	"	27	"
Schittone	Giuseppe	6		26510	"	28	"
Schleanger	Henrietta	6		26660	"	29	"
Schneyer	George	6		26692	"	29	"
Scheierman	Carrie M	6		26968	Oct	2	"
Schrier	Lussie	6		27106	"	3	"
Schoff	Anna	6		27126	"	3	"
Scheff	Fannie	6		27268	"	5	"
Schneider	Carrie	6		27386	"	6	"
Schorfman	Minnie	6		27414	"	6	"
Schoenfield	Anna	6		27656	"	9	"
Schmeckenberg	Anna	6		27722	"	10	"
Schulman	Rosie	6		27740	"	10	"
Schwartz	Olga	6		27902	"	11	"
Scannell	Elizabeth	6		28056	"	13	"
Scheidemantel	Alma	6		28132	"	14	"
Schuster	Katsey	6		28206	"	14	"
Scully	Mary J.	6		28214	"	14	"
Schissel	Hattie	6		28268	"	14	"
Schaefer	Bertha	6		28284	"	14	"
Schneider	Bessie	6		28400	"	16	"
Schwartz	Lena	6		28492	"	17	"
Schrader	Nora	6		28710	"	18	"
Schubach	Bertha	6		28712	"	18	"
Schermofsky	Sarah	6		28936	"	20	"

Continued next page

S

JUL

OCT

1911

2 PART YR

GROOM

BRIDE

NAME OF GROOM		VOL.	PAGE	NUMBER	DATE			NAME OF BRIDE		VOL.	PAGE	NUMBER	DATE		
SURNAME	GIVEN NAME				MONTH	DAY	YEAR	SURNAME	GIVEN NAME				MONTH	DAY	YEAR
Schwartz	Joseph	6		28136	Oct	14	1911	Scordino	Rosina S	6		28996	Oct	21	1911
Scholl	Alfred S	6		28182	"	14	"	Schmidt	Mamie	6		29022	"	21	"
Schmidt	Carl	6		28270	"	14	"	Sclafini	Angela	6		29156	"	23	"
Scott	George G	6		28468	"	16	"	Schneider	Katie M	6		29162	"	23	"
Schonstein	Jeze	6		28692	"	18	"	Schotter	Teppie	6		29216	"	24	"
Scheri	Francesco	6		28728	"	18	"	Schmidt	Augusta	6		29338	"	24	"
Schepanosky	Samuel	6		28992	"	21	"	Schneider	Jorg	6		29301	"	24	"
Schamberg	Jesse	6		29202	"	23	"	Schneider	Katherine	6		29446	"	25	"
Scott	Thomas	6		29412	"	23	"	Scannapieco	Guiseppina	6		29656	"	26	"
Schor	Morro	6		29516	"	24	"	Schwartz	Regina	6		29720	"	27	"
Scheer	Nathan	6		29438	"	25	"	Schaeckstele	Mary	6		29758	"	27	"
Schroeder	Geaser	6		29480	"	25	"	Schwartz	Nets	6		29864	"	28	"
Schneider	Max	6		29486	"	25	"	Scacciafino	Nunzia	6		29898	"	28	"
Scaturro	Lito	6		29782	"	25	"	Schenck	Jannie	6		29944	"	30	"
Schneider	Joseph	6		29834	"	28	"								
Schiffer	Maximilian	6		29972	"	30	"								

Sc

84—97881

Continued next page

Continued next page

GROOM

NAME OF GROOM		VOL.	PAGE	NUMBER	DATE		
SURNAME	GIVEN NAME				MONTH	DAY	YEAR
Semeniouk	Ignatius G	6		20162	July	24	1911
Serrano	Raffaelo	6		20768	"	29	"
Sefton	Michael J	6		20838	"	29	"
Sefhausen	Herman	6		21564	Aug	7	"
Sebkos	Peter	6		21636	"	8	"
Sevelella	Pasquale	6		21866	"	10	"
Secor	Holt	6		21914	"	11	"
Serembe	Demetrio	6		21912	"	11	"
Seebode	Gustave	6		22534	"	17	"
Seeffe	Clayton J	6		22664	"	10	"
Seffers	Fred	6		24210	Sept	5	"
Seidman	Maximilian	6		24404	"	6	"
Sessions	George G	6		24556	"	7	"
Sears	John D	6		24702	"	8	"
Seeger	Fred M	6		25004	"	12	"
Serpica	Raffaele	6		25266	"	14	"
Sewell	Debbie	6		26290	"	25	"
Seydorf	Henry M	6		26380	"	26	"
Selytsky	Ignatz	6		26882	Oct	2	"
Selezky	Remy	6		26942	"	2	"
Seng	Christopher	6		26978	"	2	"
Sonaprini	Eduardo	6		27026	"	2	"
Seilberger	Charles	6		27148	"	4	"
Sonofsky	Gustanty	6		27214	"	4	"
Seamark	Frederick A	6		27420	"	4	"
Serra	Vincenzo	6		27310	"	5	"
See	Walter E	6		27564	"	9	"
Senderacki	Michal	6		28278	"	16	"
Searp	Charles	6		28558	"	17	"
Seabloom	John	6		28004	"	20	"
Seltzer	Charles	6		29272	"	24	"
Serra	Guiseppe	6		29538	"	26	"
Selamakos	Nick A	6		29854	"	28	"
Se							
Se							
Se							
Se							
Se							
Se							
Se							
Se							
Se							
Se							
Se							
Se							

BRIDE

NAME OF BRIDE		VOL.	PAGE	NUMBER	DATE		
SURNAME	GIVEN NAME				MONTH	DAY	YEAR
Senge	Jeanne	6		20140	July	21	1911
Seibert	Margaret	6		20514	"	26	"
Seiler	Louise	6		20864	"	31	"
Serge	Rose	6		21106	Aug	2	"
Serica	Mary	6		21222	"	3	"
Seay	Hattie M	6		21272	"	3	"
Semanoffy	Florence	6		21342	"	4	"
Sengroff	Rebecca	6		21424	"	5	"
Seldin	Becky	6		21516	"	7	"
Selery	Annie	6		21590	"	8	"
Segratelli	Ida	6		22392	"	16	"
Serengfy	Rebecca	6		22404	"	17	"
Seibold	Anna	6		22526	"	24	"
Servaq	Katherina	6		23192	"	24	"
Seigel	Lena	6		23256	"	26	"
Settenieri	Angela	6		23348	"	26	"
Semany	Dora	6		24080	Sept	2	"
Seeback	Mary	6		25620	"	18	"
Seymour	Florence E	6		26104	"	23	"
Sehring	Margareta	6		26672	"	29	"
Seigel	Rosie	6		27616	Oct	9	"
Sedgosky	Sadie	6		28408	"	14	"
Sedlock	Anna	6		28618	"	17	"
Seidl	Mary	6		28642	"	18	"
Sesera	Agnes	6		28966	"	20	"
Serpna	Teresa	6		29028	"	21	"
Serber	Eugene	6		29042	"	21	"
Seymour	Louise A	6		29140	"	23	"
Selepchi	Frata	6		29196	"	23	"
Sendrewicz	Stanislawa	6		29600	"	26	"
Seghy	Rosa	6		29844	"	28	"
Segal	Lusaie	6		29956	"	30	"
Se							
Se							
Se							
Se							
Se							
Se							
Se							
Se							
Se							
Se							
Se							
Se							
Sforza	Maria	6		25918	Sept	21	1911

Continued next page

S

JUL

OCT

1911

2 PART YR

S

JUL

OCT

1911

2 PART YR

GROOM

NAME OF GROOM SURNAME	GIVEN NAME	VOL.	PAGE	NUMBER	DATE MONTH	DAY	YEAR
Shapiro	Louis	6		20152	July	21	1911
Shapiro	Louis	6		20448	"	25	"
Shlachter	Sally	6		20728	"	29	"
Shanley	John J	6		20816	"	29	"
Shapiro	Julius	6		21221	Aug	4	"
Sherer	Samuel	6		21506	"	7	"
Shoenger	Sam'l	6		21524	"	7	"
Shulman	Jacob	6		21586	"	8	"
Shook	James A.	6		21770	"	9	"
Shnitter	Isadore M	6		21864	"	10	"
Sharenow	Leon	6		22221	"	15	"
Shapiro	Joseph	6		23134	"	24	"
Sharkey	Thomas S	6		23764	"	30	"
Shapiro	Samuel	6		23810	"	30	"
Shorter	Eli	6		23868	"	31	"
Shulman	Sidney Lo	6		23958	Sept	1	"
Shermer	George M	6		24414	"	6	"
Shapiro	Isadore	6		24820	"	11	"
Shepherd	Ralph	6		24884	"	11	"
Sherman	Harry	6		25164	"	13	"
Shamforoff	William	6		25460	"	17	"
Shanglo	Julius	6		25704	"	19	"
Sheffery	Joseph J	6		25710	"	20	"
Shannon	Charles A	6		25748	"	20	"
Shea	Peter	6		25796	"	20	"
Shamee	Max	6		26552	"	28	"
Sheehan	Edward	6		26696	"	29	"
Shapiro	Jesse	6		26842	Oct	2	"
Shaw	Joseph	6		27074	"	2	"
Shutz	Sam	6		27450	"	7	"
Sherman	Gabriel	6		27622	"	9	"
Shloosberg	Hyman	6		27810	"	10	"
Sheehan	Charles	6		27932	"	10	"
Shadrick	John	6		27862	"	11	"
Shulyak	Alex	6		28042	"	13	"
Sharkey	Patrick J	6		28052	"	13	"
Shwartz	Henry	6		28526	"	17	"
Shapiro	Abraham J	6		28630	"	17	"
Shdrff	Isidor	6		28818	"	19	"
Shortinsky	Harry	6		29134	"	23	"
Sharley	Hardy	6		29254	"	23	"
Short	Edward J	6		29298	"	24	"
Shoenthal	Samuel	6		29386	"	24	"
Shirt	Samuel	6		29388	"	24	"
Sherman	Maynard	6		29574	"	26	"
Sherman	William	6		29588	"	26	"
Shulman	Alex	6		29872	"	28	"
Sh							
Sh							

BRIDE

NAME OF BRIDE SURNAME	GIVEN NAME	VOL.	PAGE	NUMBER	DATE MONTH	DAY	YEAR
Shaughnessy	Mary A.	6		20136	July	21	1911
Sherman	Sadie	6		20196	"	22	"
Sheehan	Anna	6		20436	"	25	"
Shafer	Cecelia	6		20586	"	27	"
Shepro	Becky	6		20784	"	30	"
Shaw	Elizabeth A	6		20884	"	31	"
Shnipman	Ida	6		20894	"	31	"
Shefofinsky	Lillie	6		21044	Aug	1	"
Sheridan	Mary A	6		21508	"	7	"
Shirly	Della J	6		21734	"	9	"
Shenderovitz	Jennie	6		21954	"	11	"
Shein	Sarah	6		22048	"	12	"
Shenfeld	Rose L	6		22283	"	15	"
Shubnik	Anna	6		22446	"	17	"
Shapiro	Sophie	6		22622	"	18	"
Sherry	Mary E	6		22704	"	21	"
Sherman	Sadie	6		22716	"	24	"
Shapiro	Lettie	6		23416	"	25	"
Sharofsky	Jennie	6		23466	"	28	"
Sharf	Blanche M	6		23870	"	31	"
Sheffler	Rose	6		24042	Sept	1	"
Shadpick	Reggie	6		24488	"	6	"
Sheery	Nellie J	6		24744	"	8	"
Shepherd	Madeline Lo	6		24884	"	11	"
Shieldnet	Lettie	6		24994	"	12	"
Sheridan	Helen	6		25008	"	13	"
Shanley	Catherine	6		25086	"	13	"
Shubert	Sarah	6		25224	"	14	"
Shuart	Estella A	6		25518	"	18	"
Shapiro	Frida	6		26524	"	28	"
Shenko	Julia	6		26796	"	30	"
Shirp	Anna	6		27096	Oct	2	"
Shelly	Florence E	6		27444	"	5	"
Shildkrant	Annie	6		28016	"	13	"
Shandl	Mary	6		28044	"	13	"
Shaw	Emma J	6		28194	"	16	"
Sherman	Fussie	6		28372	"	18	"
Shweedlson	Sarah	6		28944	"	21	"
Sheridan	Mary G	6		29280	"	24	"
Sheehan	Nellie	6		29368	"	24	"
Shanahan	Mary L	6		29528	"	25	"
Shewpich	Ethel	6		29536	"	26	"
Sheehan	Julia A	6		29686	"	27	"
Sherman	Mildred L	6		29774	"	27	"
Sh							
Sh							
Sh							
Sh							
Sh							

Continued next page

S

JUL

OCT

1911

2 PART YR

GROOM

Name of Groom: Surname	Given Name	Vol.	Page	Number	Date: Month	Day	Year
Sh							
Sh							
Sh							
Sh							
Sh							
Sh							
Sh							
Sh							
Sh							
Sh							
Sh							
Sh							
Sh							
Sh							
Sh							
Sh							
Sh							
Sh							
Sh							
Sh							
Sh							
Sh							
Sh							
Sh							
Sh							
Sh							
Sh							
Sh							
Sh							
Sh							
Siegel	Felix	6		20116	July	21	1911
Sigmund	William J.	6		20148	"	21	"
Sigalli	Salvatore	6		20306	"	24	"
Sitnik	Stefan	6		20460	"	26	"
Silversher	Frederick	6		20474	"	26	"
Sireçi	Tommaso	6		20788	"	29	"
Sigal	Haim J.	6		21080	Aug	2	"
Singer	Mazkus J.	6		21266	"	3	"
Singer	Albert	6		21686	"	9	"
Simanowz	Alexander	6		21810	"	10	"
Sinisi	Michele	6		21826	"	10	"
Sidman	Max	6		21946	"	12	"
Sird	Roy J.	6		22174	"	14	"
Siclari	Giuseppe	6		22358	"	16	"
Simonson	Robert	6		22516	"	17	"

BRIDE

Name of Bride: Surname	Given Name	Vol.	Page	Number	Date: Month	Day	Year
Sh							
Sh							
Sh							
Sh							
Sh							
Sh							
Sh							
Sh							
Sh							
Sh							
Sh							
Sh							
Sh							
Sh							
Sh							
Sh							
Sh							
Sh							
Sh							
Sh							
Sh							
Sh							
Sh							
Sh							
Sh							
Sh							
Sh							
Sh							
Sh							
Sh							
Sinker	Ida	6		20018	July	20	1911
Singer	Eva	6		20064	"	20	"
Simmonds	Mary E.	6		20210	"	22	"
Singerman	Carsie	6		20324	"	24	"
Siegrist	Minerva A.	6		20348	"	24	"
Simpson	May	6		20432	"	25	"
Sigall	Clara	6		20740	"	29	"
Simpson	Margaret	6		20782	"	29	"
Siegel	Ida	6		20872	"	31	"
Simond	Josie	6		21166	Aug	3	"
Siragusa	Marianna	6		21448	"	5	"
Simmonds	Lucile M.	6		21512	"	7	"
Silverstein	Edna	6		21530	"	7	"
Sinkovitz	Amalia	6		21714	"	9	"
Sillapaa	Luna	6		21792	"	10	"

S

JUL
OCT

1911

2 PART YR

GROOM

NAME OF GROOM		VOL.	PAGE	NUMBER	DATE		
SURNAME	GIVEN NAME				MONTH	DAY	YEAR
Silverman	Philip	6		22676	Aug	20	1911
Silverman	Henry	6		22850	"	21	"
Simon	Meyer A	6		22888	"	21	"
Silverman	Frank A	6		23028	"	23	"
Silverstein	Abraham	6		23448	"	25	"
Siegel	Simon	6		23442	"	28	"
Silberstein	Isaac	6		23504	"	28	"
Siebert	Martin J	6		23788	"	30	"
Singer	David	6		23854	"	31	"
Sindonsen	Walter C	6		24000	Sept	1	"
Simeni	Simone	6		24086	"	2	"
Sittermann	Louis	6		24332	"	5	"
Singlair	Edward	6		24960	"	11	"
Sichel	Don K	6		25058	"	12	"
Simone	Edward N	6		25352	"	15	"
Sickler	Peter	6		26208	"	25	"
Simone	Giacomo	6		26340	"	26	"
Simonson	Harry W	6		26502	"	27	"
Silverstein	Jacob	6		26638	"	28	"
Simmen	Louis C	6		27095	Oct	3	"
Silverman	Isaac	6		27660	"	9	"
Sirotz	Emanuel	6		27828	"	11	"
Siebert	Earl	6		28126	"	14	"
Siperect	Sam	6		28130	"	14	"
Silverman	Sam	6		28186	"	14	"
Sirone	Guiseppe	6		28404	"	16	"
Silberstine	Sam	6		28544	"	17	"
Singer	Abraham	6		28772	"	19	"
Sigman	Sam	6		28968	"	20	"
Sitzmund	William C	6		29046	"	21	"
Silen	Jose R	6		29090	"	21	"
Siciliano	Raffaele	6		29376	"	24	"
Silpl	William H	6		29476	"	25	"
Silverberg	Max	6		29622	"	26	"
Siser	Harry	6		29796	"	28	"
Sidoti	Antonino	6		29878	"	28	"
Si							
Si							
Si							
Si							
Si							
Si							
Si							
Si							
Si							
Si							
Si							
Si							
Si							

BRIDE

NAME OF BRIDE		VOL.	PAGE	NUMBER	DATE		
SURNAME	GIVEN NAME				MONTH	DAY	YEAR
Simpson	Maude	6		22676	Aug	14	1911
Siebert	Julia	6		22888	"	16	"
Siciliano	Rosa	6		22964	"	17	"
Simpson	Myrtle M	6		22584	"	18	"
Singerman	Theresa	6		22670	"	19	"
Silberman	Frank A	6	Void	23028	"	23	"
Silver	Annie	6		23448	"	25	"
Siegel	Emma	6		24000	Sept	1	"
Sirkin	Sadie	6		24058	"	2	"
Siger	Lizzie	6		24068	"	2	"
Silverstein	Gertrude	6		24258	"	5	"
Sieger	Sadie	6		24834	"	11	"
Siegel	Beatrice	6		25170	"	14	"
Siboraki	Zekla	6		25226	"	14	"
Simon	Fannie	6		25238	"	14	"
Simon	Sadie	6		25328	"	15	"
Silverman	Freda	6		25380	"	15	"
Sirkin	Dena	6		25544	"	18	"
Sitomer	Fannie	6		25920	"	21	"
Sigman	Lillie	6		26774	"	30	"
Silberman	Annie	6		26802	"	30	"
Silverstein	Minnie	6		26850	Oct	2	"
Simon	Lussie	6		26956	"	2	"
Singer	Sadie	6		27114	"	3	"
Siefert	Evangeline	6		27508	"	7	"
Silberstein	Isenore J	6		27550	"	9	"
Sigel	Rose	6		27648	"	10	"
Simmenofsky	Fannie	6		28280	"	14	"
Singer	Ann	6		28498	"	17	"
Sirkon	Esther	6		28668	"	17	"
Simonofsky	Beckie	6		28638	"	17	"
Simpson	Annie J	6		28754	"	18	"
Silverman	Rose	6		28780	"	18	"
Siminaro	Gaetano	6		28788	"	19	"
Sirkin	Lussie	6		29086	"	21	"
Silberman	Rae V	6		29754	"	27	"
Si							
Si							
Si							
Si							
Si							
Si							
Si							
Si							
Si							
Si							
Si							
Si							
Si							
Si							

GROOM

Name of Groom: Surname	Given Name	Vol.	Page	Number	Date: Month	Day	Year
Si							
Si							
Si							
Si							
Si							
Si							
Si							
Si							
Si							
Si							
Si							
Si							
Si							
Si							
Si							
Si							
Si							
Si							
Si							
Si							
Si							
Si							
Si							
Si							
Si							
Si							
Si							
Si							
Si							
Si							
Si							
Si							
Si							
Si							
Si							
Sjoberg	Julius F.	6		26204	Sept	25	1911
Skelton	Charles R. Jr	6		22770	Aug	21	1911
Skolpik	Abraham	6		23622	"	29	"
Skuhravy	John L.	6		23688	"	30	"
Skoog	Albert	6		28726	Oct	18	"
Sk							
Sk							
Sk							
Sk							
Sk							
Sk							

BRIDE

Name of Bride: Surname	Given Name	Vol.	Page	Number	Date: Month	Day	Year
Si							
Si							
Si							
Si							
Si							
Si							
Si							
Si							
Si							
Si							
Si							
Si							
Si							
Si							
Si							
Si							
Si							
Si							
Si							
Si							
Si							
Si							
Si							
Si							
Si							
Si							
Si							
Si							
Si							
Si							
Si							
Si							
Si							
Si							
Si							
Sj							
Skodacek	Anna	6		20042	July	20	1911
Skremka	Louise	6		21048	Aug		
Skender	Efka	6		26004	Sept	22	"
Sklar	Dina	6		28818	Oct	19	"
Skourboute	Argero B.	6		29714	"	27	
Sk							
Sk							
Sk							
Sk							
Sk							

S

JUL – OCT

1911

2 PART YR

GROOM

NAME OF GROOM		VOL.	PAGE	NUMBER	DATE		
SURNAME	GIVEN NAME				MONTH	DAY	YEAR
Slapp	John	6		20534	July	26	1911
Slazyan	Nathan	6		20766	"	29	"
Slifkin	Morris	6		21002	Aug	1	"
Sloat	Richard H	6		21472	Sept	5	"
Slabb	Frederick G	6		21410	"	6	"
Slotnick	Morris	6		21606	"	7	"
Sloane	John J	6		22028	"	12	"
Slutzker	Sam	6		22614	"	23	"
Slavkin	Isidor	6		22638	"	23	"
Slywka	Andrzej	6		22670	"	26	"
Slattery	Edward F	6		23240	Oct	10	"
Sloan	Bernard	6		23606	"	17	"
Slattery	Michael J	6		23942	"	26	"
Slutzkin	Dennie	6		23992	"	28	"
Smith	Patrick	6		20750	July	29	1911
Smith	Joseph	6		21858	Aug	10	"
Smithwick	Francis	6		22256	"	17	"
Smith	Rudolph	6		22586	"	18	"
Smith	Harry J	6		22008	"	22	"
Smibek	John	6		23238	Aug	30	"
Smower	Marion	6		23934	Sept	1	"
Smelty	Louis	6		24036	"	2	"
Smith	William G Jr	6		24328	"	5	"
Smith	Thomas J	6		24644	"	7	"
Small	Andrew	6		24766	"	9	"
Smith	Samuel R	6		24914	"	11	"
Smith	Orville	6		25018	"	12	"
Smith	Abe	6		25282	"	14	"
Smith	James	6		25480	"	18	"
Smith	Charles V	6		25914	"	21	"
Smith	Harold B	6		26348	"	26	"
Smith	Christopher	6		26782	"	30	"
Smith	Max	6		27086	Oct	2	"
Smith	James H	6		27366	"	5	"
Smally	James Jr	6		27426	"	6	"
Smith	Harry	6		27814	"	10	"
Smith	Angelo J	6		28172	"	14	"
Smyth	William	6		28456	"	16	"
Smelt	Edsyl J	6		28460	"	16	"
Smith	Edward H	6		28590	"	17	"
Smyth	William D	6		28810	"	19	"
Smelt	Nathaniel	6		29176	"	23	"
Smith	Edward J	6		29470	"	25	"
Sm							
Sm							
Sm							
Sm							
Sm							
Sm							

BRIDE

NAME OF BRIDE		VOL.	PAGE	NUMBER	DATE		
SURNAME	GIVEN NAME				MONTH	DAY	YEAR
Slattery	Agnes	6		20602	July	27	1911
Slutzker	Kate	6		22654	Aug	19	"
Slaticek	Barbara	6		23840	Oct	16	"
Sl							
Sl							
Sl							
Sl							
Sl							
Sl							
Sl							
Smith	Edna	6		20118	July	21	1911
Smith	Craig	6		20482	"	26	"
Smith	Ethel H	6		20654	"	28	"
Smargus	Jennie	6		20926	"	29	"
Smith	Julia G	6		21602	Aug	8	"
Smith	Minnie	6		21988	"	12	"
Smith	Mary L	6		22256	"	15	"
Smothergill	Cynsa L	6		22596	"	18	"
Smorgok	Helena	6		22942	"	21	"
Smith	Jennie L	6		23962	Sept	1	"
Smedberg	Mary M	6		24694	"	8	"
Smelowitz	Ida	6		24836	"	11	"
Smith	Josephine A	6		24918	"	11	"
Smith	Helen M	6		25542	"	15	"
Smith	Martha	6		25700	"	19	"
Smith	Cerais H	6		26348	"	26	"
Smith	Mary H	6		27044	Oct	4	"
Smolinska	Antonina	6		27702	"	10	"
Smith	Amalia J	6		27800	"	10	"
Smith	Emma	6		28442	"	14	"
Smith	Charity	6		28546	"	16	"
Smith	Anna M	6		28570	"	17	"
Smyth	Helen D	6		28666	"	18	"
Smelt	Ludwika	6		28704	"	18	"
Smith	Mary	6		28752	"	18	"
Smith	Mary M	6		29148	"	20	"
Smith	Mary	6		29216	"	23	"
Smith	Mary	6		29542	"	25	"
Smith	Mary	6		29738	"	30	"
Sm							
Sm							
Sm							
Sm							
Sm							
Sm							

R—21581 Continued next page

S

JUL

OCT

1911

2 PART YR

GROOM

NAME OF GROOM		VOL.	PAGE	NUMBER	DATE		
SURNAME	GIVEN NAME				MONTH	DAY	YEAR
Snamirovsky	Sam	6		24144	Sept	2	19
Sneady	James L	6		25654	"	19	"
Snowhit	Abraham	6		28262	Oct	14	"
Snyder	William J	6		29684	"	27	"
Sn							
Sn							
Sn							
Sn							
Sn							
Sn							
Sn							
Sn							
Sn							
Sn							
Sn							
Sn							

BRIDE

NAME OF BRIDE		VOL.	PAGE	NUMBER	DATE		
SURNAME	GIVEN NAME				MONTH	DAY	YEAR
Snell	Sarah J	6		25650	Sept	12	191
Snowden	Edith	6		25626	"	19	"
Sn							
Sn							
Sn							
Sn							
Sn							
Sn							
Sn							
Sn							
Sn							
Sn							
Sn							
Sn							
Sn							
Sn							

S

JUL

OCT

1911

2 PART YR

GROOM

BRIDE

S

1911

JUL OCT

2 PART YR

NAME OF GROOM Surname	Given Name		Vol.	Page	Number	Date Month	Day	Year
Soute	Charles	A	6		20432	July	20	1911
Souppias	Vasios		6		20730	"	29	"
Soubrie	Francois		6		21298	Aug	4	"
Sole	Louis		6		21368	"	4	"
Sokolsky	Philip		6		22070	"	14	"
Sogha	John		6		22254	"	15	"
Solomonoff	Max		6		23184	"	24	"
Socca	Francesco		6		23556	"	28	"
Sogolowitz	Jacob		6		24938	Sept	11	"
Sochowitzsky	Wolf		6		24998	"	12	"
Sonnet	Adolph	G	6		25024	"	12	"
Soriae	Vincenzo		6		26246	"	25	"
Sonnichsen	Thomas	K	6		26396	"	26	"
Sozanski	Basil		6		26460	"	27	"
Solomon	Louis		6		26892	Oct	2	"
Soderberg	Karl	W	6		27276	"	5	"
Sobel	Joseph		6		27294	"	5	"
Sordi	Filippo		6		29030	"	21	"
Solotaroff	William		6		29042	"	21	"
Sonnet	John	A	6		29188	"	23	"
Sonnerman	Albert	E	6		29250	"	23	"
Sommer	Henry		6		29334	"	24	"
Sobolewski	Ignatius		6		29460	"	25	"
So								
So								
So								
So								
So								
So								
So								
So								
So								
So								
So								
So								
So								
So								
So								
So								
So								
So								
So								
So								
So								
So								
So								
So								
So								
So								

NAME OF BRIDE Surname	Given Name		Vol.	Page	Number	Date Month	Day	Year
Sohmer	Emma	C	6		20420	July	22	1911
Sorota	Eudocia		6		20688	"	28	"
Sobel	Yettie		6		21600	Aug	9	"
Sonnenblick	Annie		6		22514	"	17	"
Solnitzky	Esther		6		23228	"	25	"
Soret	Jeanne		6		24298	Sept	5	"
Sorli	Gunda		6		25120	"	13	"
Sound	Dena		6		25162	"	14	"
Sonnenblick	Minnie		6		25164	"	14	"
Southgate	Elizabeth	T	6		25292	"	14	"
Solomon	Eugenie		6		25516	"	18	"
Soule	Gertrude	A	6		26456	"	27	"
Sorkowitsch	Anna		6		27398	Oct	6	"
Southy	Edith	A	6		28044	"	13	"
Sobotka	Marie		6		28220	"	14	"
Sootz	Pauline		6		28384	"	16	"
Sordillo	Olivia		6		28462	"	16	"
Sonny	Claudia	H	6		29476	"	25	"
Sokolovsky	Mollie		6		29842	"	28	"
Sommer	Aurelia		6		29866	"	28	
So								
So								
So								
So								
So								
So								
So								
So								
So								
So								
So								
So								
So								
So								
So								
So								
So								
So								
So								
So								
So								
So								
So								
So								
So								
So								
So								
So								
So								

S

JUL

OCT

1911

2 PART YR

GROOM

Surname	Given Name	Vol.	Page	Number	Month	Day	Year
Speck	Charles F	6		20236	July	22	1911
Sparks	George	6		20546	"	27	"
Springmeyer	Herbert W	6		20666	"	28	"
Spritzer	Morris	6		20928	"	31	"
Spitzer	Max	6		21154	Aug	3	"
Spitzer	Nicolo	6		21560	"	7	"
Spatafora	Andrea	6		22128	"	14	"
Spano	Benjamin	6		22656	"	19	"
Spiegel	Walter J	6		22834	"	24	"
Spido	Alberto	6		23772	"	30	"
Spinosa	Nicholas	6		23852	"	31	"
Specheris	Chao M	6		24072	Sept	2	"
Spetland	Charles	6		24218	"	5	"
Spiess	Ludwick R	6		24252	"	5	"
Spanner	Morris	6		24258	"	5	"
Spielman	Sidney J	6		24262	"	5	"
Spicer	Giovanni	6		24322	"	5	"
Spano	Samuel	6		24768	"	9	"
Spindler	Charles L	6		24776	"	9	"
Spalding	Abe	6		24824	"	11	"
Spirer	Lewis D	6		25182	"	14	"
Spaulding	Edward J	6		25400	"	16	"
Sprague	Henry	6		25910	"	21	"
Spitz	George McC	6		26372	"	26	"
Speck	Rocco	6		27586	Oct	9	"
Spinoso	Morris	6		27926	"	11	"
Speier	Bennie	6		28022	"	12	"
Sperling	William J	6		28066	"	12	"
Sparling	Morris	6		28120	"	14	"
Springer	Calogero	6		28564	"	17	"
Speciale	Pietro	6		29098	"	21	"
Sparagin	Axel E	6		29620	"	26	"
Spongberg	Antonio	6		29678	"	26	"
Speranza	Maurice G	6		29778	"	27	"
Spiro							
Sp							
Sp							
Sp							
Sp							
Sp							
Squeri	Marcello	6		21444	Aug	5	1911
Sq							
Sq							
Sq							
Srbinovics	Helinzir	6		24038	Sept	2	19
Srp	Joseph	6		22678	Aug	19	19

BRIDE

Surname	Given Name	Vol.	Page	Number	Month	Day	Year
Spampinato	Francesca	5		20020	July	20	1911
Spagnuolo	Lia	5		20056	"	20	"
Spiffogel	Ester	6		20186	"	22	"
Spiller	Therese	6		20268	"	24	"
Spiegel	Mary	6		20080	"	14	"
Spitz	Laura	6		22216	Aug	15	"
Spohn	Matilda	6		22284	"	15	"
Spiegel	Frances	6		23786	"	30	"
Spring	Pauline C	6		23794	"	30	"
Spitzfaden	Emma	6		24420	Sept	6	"
Sparry	Isabelle M	6		24678	"	8	"
Spinelli	Maria	6		24796	"	9	"
Spagna	Detezia	6		25430	"	16	"
Spitz	Dora	6		25816	"	20	"
Spitzberg	Rebecca	6		26074	"	23	"
Spatafora	Giuseppa	6		26440	"	27	"
Spottheim	Lena	6		26526	"	28	"
Speck	Louise W	6		26808	"	30	"
Spiro	Pauline	6		26958	Oct	2	"
Spencer	Julia	6		26990	"	2	"
Spinoccia	Angelina	6		27048	"	3	"
Sport	Annie	6		27178	"	4	"
Speck	Barbara	6		28126	"	14	"
Spitzer	Florence	6		28648	"	18	"
Spielman	Bertha	6		28900	"	19	"
Spevak	Tillie	6		29464	"	25	"
Sp							
Sp							
Sp							
Sp							
Sp							
Sp							
Sp							
Sp							
Sp							
Sp							
Sp							
Sp							
Sp							
Sp							
Sq							
Sq							
Sq							
Sr							

GROOM

NAME OF GROOM		VOL.	PAGE	NUMBER	DATE		
SURNAME	GIVEN NAME				MONTH	DAY	YEAR
Steer	Harold	6		20060	July	20	1911
Stegmaier	Grey L	6		20112	"	20	"
Stephanie	Giovanni	6		20168	"	22	"
Stiffel	Rudolph J	6		20206	"	23	"
Stillman	Arthur H	6		20268	"	24	"
Stavakos	Christopher	6		20324	"	24	"
Stehnicki	Makaymus	6		20370	"	24	"
Stown	Laura	6		20656	"	28	"
Stone	Fred D	6		20980	Aug	1	"
Steingraeber	Otto	6		21076	"	2	"
Stuhr	Fred	6		21186	"	3	"
Stocton	William	6		21274	"	3	"
Steinheimer	John	6		21294	"	4	"
Stanton	Thomas J	6		21306	"	4	"
Stipo	Pietro	6		21350	"	4	"
Stein	Jacob	6		21448	"	5	"
Stevens	Egbert	6		21664	"	8	"
Stellhorn	Charles W	6		21672	"	8	"
Steinberg	David	6		21726	"	9	"
Stiefel	William J	6		21958	"	12	"
Stachle	John J	6		22132	"	14	"
Standke	Max	6		22160	"	14	"
Steininger	Valentine J	6		22230	"	15	"
Storey	Allan M	6		22244	"	15	"
Stinner	Bernhard	6		22246	"	15	"
Street	Horace B	6		22332	"	16	"
Stahl	Gustave	6		22574	"	18	"
Stinbenrauch	Paul	6		22720	"	19	"
Stolbrand	Jasa C	6		22724	"	19	"
Stein	Jerry	6		22928	"	22	"
Stamberger	Carl	6		23038	"	23	"
Steyard	William	6		23254	"	25	"
Stilarsky	Aaron	6		23346	"	26	"
Stramandinoli	Pasquale	6		23366	"	26	"
Stevenson	Wynfred W	6		23368	"	26	"
Steinhardt	Frank	6		23404	"	26	"
Stentel	George	6		23406	"	26	"
Stergs	Harry	6		23460	"	28	"
Stetson	Frank	6		23618	"	29	"
Stark	Louis M	6		23776	"	30	"
Stebbins	Laurence B	6		23886	"	31	"
Stevenson	Harry K	6		23974	Sept	1	"
Simofa	Nicola	6		24514	"	2	"
Stuart	Robert A	6		24620	"	5	"
Stuart	Albert A	6		24626	"	5	"
Stull	Joseph	6		24650	"	5	"
Steinhauer	Sylvester S	6		24562	"	7	"
Stranci	George	6		24584	"	7	"
Stocks	Garfield	6		24634	"	7	"
Starrant							

BRIDE

NAME OF BRIDE		VOL.	PAGE	NUMBER	DATE		
SURNAME	GIVEN NAME				MONTH	DAY	YEAR
Steiny	Rosie	6		20014	July	20	1911
Stratton	Rosie L	6		20038	"	20	"
Stenrop	Selma	6		20130	"	21	"
Struchalski	Frances	6		20138	"	21	"
Steiger	Jeanette	6		20158	"	21	"
Strayer	Rosey M	6		20302	"	24	"
Stasiuk	Barbara	6		20346	"	24	"
Stasiuk	Anna	6		20624	"	27	"
Stoffel	Yeti	6		20656	"	28	"
Stafford	Lorine	6		20670	"	28	"
Steltzi	Veronica	6		20824	"	31	"
Streitberger	Mary	6		21170	Aug	3	"
Stratford	Martha	6		21310	"	4	"
Stergbach	Caroline M	6		21518	"	7	"
Staley	Adah J	6		21568	"	7	"
Stiesbek	Fanny	6		21824	"	10	"
Stadnyk	Anna	6		21900	"	11	"
Stegmann	Pauline	6		21904	"	11	"
Stein	Fanny	6		21950	"	11	"
Strasser	Theresa	6		22166	"	14	"
Stein	Ida	6		22262	"	16	"
Sturgeon	Lena	6		22274	"	16	"
Steitmann	Josephine M	6		22342	"	17	"
Stapeton	Maria	6		22750	"	21	"
Stark	Madeline M	6		22836	"	21	"
Stein	Esther	6		22892	"	22	"
Steiny	Lora	6		23012	"	23	"
Stachelberg	Celia	6		23018	"	23	"
Streton	Amanda	6		23062	"	23	"
Strobl	Maria	6		23126	"	24	"
Strephone	Carmela	6		23148	"	24	"
Strbala	Maria	6		23432	"	26	"
Stern	Sadie	6		23492	"	28	"
Stern	Hatta	6		23700	"	30	"
Stempelman	Lisa	6		23928	Sept	1	"
Steele	Venetta	6		23981	"	1	"
Stenger	Anna	6		24084	"	2	"
Steedly	Margetta	6		24470	"	5	"
Stansbury	Elizabeth	6		24560	"	6	"
Stanez	Ilona	6		24574	"	6	"
Stratigakon	Stratigo	6		24680	"	9	"
Stillman	Sophie	6		24838	"	11	"
Stevens	Margaret L	6		24852	"	11	"
Stein	Mintzie	6		24860	"	11	"
Straehle	Kathryn M	6		25272	"	14	"
Serl	Elizabeth	6		25350	"	15	"
Savischak	Mary	6		25390	"	15	"
Stewart	Florence	6		25416	"	16	"
Steines	Annie	6		25428	"	16	"

Continued next page

S
JUL
OCT
1911
2 PART YR

S

JUL

OCT

GROOM

NAME OF GROOM Surname	Given Name	Vol.	Page	Number	Date Month	Day	Year
Steyer	William	6		24708	Sept.	8	1911
Steckman	Barry	6		24838	"	11	"
Standish	Myles	6		24912	"	11	"
Stern	Harman	6		25108	"	13	"
Stern	Chaim	6		25174	"	14	"
Strgus	William A.	6		25176	"	14	"
Stokes	Thomas J.	6		25210	"	14	"
Stone	Frederick	6		25406	"	16	"
Stingt	James A.	6		25688	"	19	"
Stith	Alexander	6		25780	"	20	"
Stewart	John	6		25784	"	20	"
Stutz	Charles	6		25972	"	22	"
Struhn	Joe	6		26076	"	23	"
Stauman	William B	6		26206	"	25	"
Stevens	John	6		26316	"	25	"
Stellwag	Bonn	6		26254	"	25	"
Steinmeeser	Off	6		26204	"	25	"
Stamm	Albert H.	6		26448	"	27	"
Stanphey	Robert W. Jr	6		26826	Oct.	2	"
Strebeigh	John W.	6		26886	"	2	"
Stanton	Mark	6		26944	"	2	"
Stachiw	George T	6		27120	"	3	"
Stenerwald	Michael	6		27124	"	3	"
Strawp		6		27176	"	4	"
Stanaky	Wenzel	6		27208	"	4	"
Stern	Irving L.	6		27272	"	5	"
Straub	Oscar	6		27396	"	5	"
Stifft	Anton	6		27480	"	7	"
Stankevyer	Vincent	6		27584	"	9	"
Stein	Abraham	6		27590	"	9	"
Stufmiller	William J.	6		27896	"	9	"
Stolaj	Rose	6		27806	"	10	"
Stachowre	Jozef	6		27960	"	11	"
Stuart	William	6		28044	"	13	"
Stockinger	Friedrich	6		28038	"	12	"
Stark	Jos.	6		28058	"	12	"
Staffee	William G. Jr	6		28118	"	14	"
Stuby	Herman H.	6		28340	"	16	"
Stagka	Frank	6		28406	"	16	"
Stufts	Phoebe Mrs	6		28542	"	17	"
Stolufsky	Nathan	6		29006	"	21	"
Steinberg	Harry	6		29208	"	23	"
Stoughton	Bradley	6		29280	"	24	"
Storkus	Francis	6		29322	"	24	"
Stettner	Mary	6		29420	"	27	"
Sternberg	Isidor						
St							
St							
St							
St							

90—37861

BRIDE

NAME OF BRIDE Surname	Given Name	Vol.	Page	Number	Date Month	Day	Year
Sternberg	Goldie	6		25444	Sept.	16	1911
Steidler	Pauline L.	6		25616	"	19	
Stegner	Lucia L.	6		25678	"	19	"
Studwick	Emily	6		25682	"	19	"
Stygar	Anna	6		25768	"	20	"
Stolke	Mabel D.	6		25802	"	20	"
Steiner	Helene	6		26070	"	23	"
Statenovitz	Jennie	6		26108	"	24	"
Strass	Mary	6		26192	"	25	"
Stepanek	Marie	6		26196	"	25	"
Stugay	Gianopola	6		26276	"	25	"
Stehlik	Josephine	6		26584	"	27	"
Stoehr	Anna	6		26514	"	28	"
Stroucher	Sophie	6		26794	"	30	"
Stokes	Lawrence			27083	Oct.	2	
Stern	Rose	6		27382	"	6	"
Starr	Jay	6		27486	"	7	"
Strugel	Ida	6		27682	"	9	"
Strogo	Inez L.	6		27708	"	9	"
Struhahn	Anny	6		27964	"	11	"
Sternfeld	Rene	6		28062	"	13	"
Stellwagen	Frances E.	6		28078	"	13	"
Stultz	Phoebe	6		28406	"	16	"
Stagwick	Lily L.	6		28640	"	18	"
Stollenmaier	Lena	6		28698	"	18	"
Steadman	Ethel K.	6		28782	"	19	"
Stozowski	Marcella	6		28960	"	20	"
Stolzhardt	Louis	6		29262	"	23	"
Stehn	Mary L.	6		29266	"	23	"
Stare	Leckie	6		29308	"	24	"
Stagnoni	Anita	6		29538	"	26	"
Stephenson	Henrietta	6		29566	"	26	"
Stein	Rose	6		29876	"	28	"
Steiner	Malvin	6		29922	"	30	"
Sturgeon	Anna M.	6		29976	"	30	"
St							
St							
St							
St							
St							
St							
St							
St							
St							
St							

Continued next page

1911

2 PART YR

GROOM

BRIDE

1911

S

JUL

OCT

2 PART YR

NAME OF GROOM		VOL.	PAGE	NUMBER	DATE		
SURNAME	GIVEN NAME				MONTH	DAY	YEAR
Sullivan	Edward A.	6		20084	July	20	1911
Suykerbuyk	Eugene	6		20912	"	31	"
Subernyak	Joe	6		21094	Aug	2	"
Sukoff	Nomie	6		21334	"	4	"
Suafo	Dmytro	6		21748	"	9	"
Sullei	Stefy	6		22180	"	14	"
Sumerano	Odisio	6		22184	"	14	"
Sullivan	Michael	6		22370	"	16	"
Sumpter	William A	6		22550	"	17	"
Suszmgn	Arnold	6		22926	"	22	"
Susainberger	Louis	6		22914	"	24	"
Sugarman	Jacob	6		23886	"	31	"
Summers	John	6		24140	Sept	2	"
Suling	Arthur J	6		24228	"	5	"
Sullivan	Michael A	6		24314	"	5	"
Suzuki	Shinchero	6		25120	"	13	"
Sulzer	Charles J	6		25360	"	15	"
Sueh	Boris	6		25552	"	18	"
Sundstrom	Edward J	6		25712	"	20	"
Sullivan	Daniel J	6		26456	"	27	"
Sullivan	Louis	6		26950	Oct	2	"
Sullivan	Edward J	6		27046	"	3	"
Buraaky	Perry	6		27538	"	7	"
Svenda	Johan	6		22910	Aug	22	1911
Svensson	Karl E	6		24690	Sept	8	
Swartwood	Fred	6		21446	Aug	5	1911
Swass	Philip	6		27018	Oct	3	"
Sweeney	John	6		28738	"	18	"
Sw							
Sw							
Sw							
Sw							
Sw							
Sw							
Sw							
Sw							
Sw							
Syers	Clarence	6		27650	Oct	9	19
Sy							
Sy							
Sy							
Sy							

Surname continued at end of S

NAME OF BRIDE		VOL.	PAGE	NUMBER	DATE		
SURNAME	GIVEN NAME				MONTH	DAY	YEAR
Sundstrom	Vilma M.	6		20260	July	24	1911
Sullivan	Jamie	6		20704	"	28	"
Sutherland	Jessie E	6		20978	Aug	1	"
Suchy	Isabell	6		21114	"	2	"
Sudnop	Emma L.	6		21672	"	8	"
Sullivan	Mary	6		22570	"	16	"
Sullivan	Ethel A	6		22576	"	16	"
Susynno	Maria	6		22682	"	17	"
Sullivan	Aurelia	6		22818	"	17	"
Sullivan	Nora	6		23370	"	26	"
Sullivan	Catherine M	6		23718	"	30	"
Sutera	Rosalia	6		24236	Sept	5	"
Suchy	Marie	6		24464	"	6	"
Supples	Gertrude	6		25590	"	18	"
Sundgren	Hulda	6		25980	"	22	"
Sushanosky	Mary	6		26138	"	2	
Suglia	Consetta	6		26446	"	27	
Sulzbach	Rose	6		26980	Oct	5	"
Sulzbacher	Ida	6		27256	"	5	"
Susinno	Francesco	6		27290	"	5	"
Sullivan	Genevieve	6		27590	"	9	"
Sullivan	Mamie	6		28438	"	16	"
Sugerman	Jennye	6		29088	"	21	
Svehturato	Emilia	6		22696	Aug	19	1911
Svasek	Rose F	6		26446	Oct	2	
Swindell	Adeliade J.	6		20308	July	24	1911
Sweeney	Genevieve	6		21934	Aug	11	
Sweeney	Lillian	6		22886	"	21	
Sweeney	Jennie	6		24260	Sept	5	"
Swartz	Phyllis	6		24372	"	6	"
Sweeney	Julia	6		24694	"	7	"
Swanson	Annbelle M	6		27986	Oct	11	"
Swazd	Maria	6		28726	"	18	"
Swetapitch	Madeline	6		28880	"	19	"
Swick	Sadie	6		29736	"	27	"
Sw							
Sw							
Sybirska	Malka	6		20382	July	24	1911
Symczyszyn	Barbara	6		20508	"	26	"
Syroiglia	Faranza	6		20566	"	27	"
Sydney	Josephine	6		22366	Aug	16	"

S

JUL

OCT

GROOM

Name of Groom: Surname	Given Name	Vol.	Page	Number	Date: Month	Day	Year
Szymanski	John	6		20448	July	25	1911
Szkiia	Eugenius	6		21044	Aug	1	"
Szepesy	Emil A	6		22918	"	22	"
Szendery	Zoltan	6		23654	"	29	"
Szabo	Istefan	6		24748	Sept	9	"
Szabo	Lajos	6		25624	"	19	"
Szyako	Michael	6		26000	"	22	"
Szenegeto	Bela	6		26724	"	30	"
Szurko	Michael	6		27248	Oct	5	"
Szabo	Charlys	6		28502	"	17	"
Szeleczky	Alexander	6		29130	"	23	"
Sz							
Sz							
Sz							
Sz							
Sz							
Sz							
Sz							
Sz							
Sz							
Sz							
Sz							
Sz							
Sz							
Sz							
Sz							
Sz							
Sz							
Sz							
Sz							
Sz							
Sz							
Sz							
Sz							
Sz							
Sz							
Sz							
Sz							
Sz							
Sz							
Sz							
Sz							
Sz							
Sz							
Sz							
Sz							
Sz							
Sz							
Sz							

BRIDE

1911

2 PART YR

Name of Bride: Surname	Given Name	Vol.	Page	Number	Date: Month	Day	Year
Szkiza	Theodora	6		21044	Aug	1	1911
Szabo	Vera	6		21992		12	"
Szalay	Rosia	6		22430	"	17	"
Szymanska	Melania	6		24042	Sept	2	"
Szabo	Marie	6		24446	"	2	"
Szewczyk	Helena	6		24536	"	7	"
Szamglovits	Regina	6		25000	"	13	
Szombath	Elizabeth	6		26430	"	27	
Szuthis	Veronika	6		26684	"	29	"
Szucs	Esther	6		27270	Oct	5	"
Szalzman	Emma	6		27358	"	5	"
Szathmary	Helen	6		29008	"	2	"
Sz							
Sz							
Sz							
Sz							
Sz							
Sz							
Sz							
Sz							
Sz							
Sz							
Sz							
Sz							
Sz							
Sz							
Sz							
Sz							
Sz							
Sz							
Sz							
Sz							
Sz							
Sz							
Sz							
Sz							
Sz							
Sz							
Sz							
Sz							
Sz							
Sz							
Sz							
Sz							
Sz							

S

JUL

OCT

GROOM

Su-continued

Name of Groom: Surname	Given Name	Vol.	Page	Number	Date: Month	Day	Year
Sustek	Paul	6		28152	Oct	14	1911
Suerth	James L	6		28644	"	18	"
Sullivan	Maurice	6		29190	"	23	"
Sullivan	Joseph	6		29900	"	28	"

BRIDE

Su-continued

Name of Bride: Surname	Given Name	Vol.	Page	Number	Date: Month	Day	Year
Super	Beatrice	6		29200	Oct	24	1911
Summer	Charlotte M	6		29256	"	24	"
Sullivan	Lillian	6		29510	"	26	"

1911

2 PART YR

S

OCT
DEC

1911

2 PART YR

GROOM

NAME OF GROOM		VOL.	PAGE	NUMBER	DATE		
SURNAME	GIVEN NAME				MONTH	DAY	YEAR
Saxerpreis	Stephanus E	7		30005	Oct	30	19
Salzinger	Julius	7		30013	"	30	"
Sabinto	Giuseppe	7		30350	Nov	2	"
Savagli	Antonino	7		30665	"	4	"
Sackler	Nathan	7		30689	"	6	"
Sawycki	Peter	7		31037	"	9	"
Sangere	George	7		31049	"	9	"
Santo	Giuseppe	7		31081	"	9	"
Sacks	Aaron	7		31101	"	9	"
Salvetti	Achille	7		31155	"	9	"
Sandler	Alex	7		31215	"	10	"
Savage	Samuel J & A	7		31337	"	11	"
Sayder	David	7		31447	"	13	"
Safond	Harry S	7		31501	"	13	"
Saranno	Antonio	7		31697	"	15	"
Sangone	Angelo	7		31723	"	15	"
Santucci	Asaby P	7		31977	"	17	"
Saltonacchio	Antonino	7		32121	"	18	"
Saperstein	Hyman	7		32569	"	23	"
Santo	Vino	7		32617	"	23	"
Sachs	Ben	7		32757	"	24	"
Sapperstein	Josef	7		32829	"	25	"
Sall	Morris	7		33177	"	28	"
Sauer	Daniel	7		33377	"	29	"
Sauberlich	Leonhard	7		33470	Dec	1	"
Sanfilippo	Carmelo	7		33525	"	2	"
Sartori	Paolo	7		33667	"	4	"
Saldarini	Frank A	7		33959	"	6	"
Savarino	Vincenzo	7		33969	"	6	"
Sanna	Alfred D	7		34013	"	6	"
Sacco	Antonio	7		34079	"	7	"
Sasso	Salvatore	7		34133	"	7	"
Sayl	Jacob	7		34457	"	11	"
Sabia	Michelangelo	7		34825	"	14	"
Sachuson	John	7		34957	"	15	"
Sapperstein	Rarel	7		35051	"	16	"
Saltenstein	Jacob	7		35191	"	19	"
Sadowitz	William	7		35237	"	19	"
Samuels	Samuel &	7		35407	"	20	"
Sammons	James &	7		35715	"	22	"
Sarachetz	Julius	7		36067	"	26	"
Sazan	Apostolos	7		36085	"	26	"
Salgris	Antonio	7		36245	"	27	"
Santonostaro	Salvatore	7		36385	"	28	"
Santomassanno	Francesco	7		36447	"	29	"
Sa							
Sa							
Sa							
Sa							

BRIDE

NAME OF BRIDE		VOL.	PAGE	NUMBER	DATE		
SURNAME	GIVEN NAME				MONTH	DAY	YEAR
Sag	Margaret	7		30199	Nov	1	19 11
Sabatello	Vincenzo	7		30380	"	2	"
Sayak	Mary	7		30543	"	4	"
Sangowak	Sanie	7		30911	"	8	"
Sacks	Fanny	7		31065	"	9	"
Salemi	Antonina	7		31075	"	9	"
Saltzman	Rosey	7		31285	"	11	"
Sarlceno	Adelina	7		31331	"	11	"
Sapir	Anna	7		31469	"	13	"
Sdurau	Margaret L	7		31625	"	14	"
Saccente	Sadina	7		31931	"	16	"
Sabatino	Maria L	7		32079	"	18	"
Sands	Mary L	7		32521	"	22	"
Santoprassaino	Isabella	7		32561	"	23	"
Sanfilippo	Rosalia	7		32687	"	24	"
Sattler	Sarah	7		32867	"	25	"
Sanglewitz	Bessie	7		32995	"	27	"
Sartori	Mapie	7		33625	Dec	2	"
Santoro	Sabina	7		34051	"	7	"
Santorelli	Annuta	7		34097	"	7	"
Salvaggio	Adelina	7		34113	"	7	"
Sang	Annie	7		34193	"	8	"
Saubdego	Sarah	7		34311	"	9	"
Samuels	Beatrice	7		34425	"	11	"
Sanderson	Lottie	7		34653	"	12	"
Sachwald	Alice	7		34763	"	14	"
Sampson	Grace L	7		34831	"	14	"
Samit	Fanny	7		35097	"	16	"
Saavista	Peter L	7		35109	"	18	"
Sako	Jennie	7		35397	"	20	"
Santperoce	Francesca	7		36281	"	28	"
Samford	Savina A	7		36379	"	28	"
Salbaj	Rocina	7		36385	"	30	"
Sajnito	Nunzia	7		36595	"	30	"
Sa							
Sa							
Sa							
Sa							
Sa							
Sa							
Sa							
Sa							
Sa							
Sa							
Sa							
Sa							
Sa							
Sa							
Sa							

GROOM

BRIDE

S

OCT DEC

1911

2 PART YR

Name of Groom: Surname	Given Name	Vol.	Page	Number	Date: Month	Day	Year
Sa							
Sa							
Sa							
Sa							
Sa							
Sa							
Sa							
Sa							
Sa							
Sa							
Sa							
Sa							
Sa							
Sa							
Sa							
Sa							
Sa							
Sa							
Sa							
Sa							
Sa							
Sa							
Sa							
Sa							
Sa							
Sa							
Sa							
Sa							
Sa							
Sa							
Sa							
Sa							
Sa							
Sa							
Sa							
Sa							
Sa							
Sa							
Sa							
Sa							
Sa							
Sa							
Sa							
Sa							
Sa							
Sb							
Sb							

Name of Bride: Surname	Given Name	Vol.	Page	Number	Date: Month	Day	Year
Sa							
Sa							
Sa							
Sa							
Sa							
Sa							
Sa							
Sa							
Sa							
Sa							
Sa							
Sa							
Sa							
Sa							
Sa							
Sa							
Sa							
Sa							
Sa							
Sa							
Sa							
Sa							
Sa							
Sa							
Sa							
Sa							
Sa							
Sa							
Sa							
Sa							
Sa							
Sa							
Sa							
Sa							
Sa							
Sa							
Sa							
Sa							
Sa							
Sa							
Sa							
Sa							
Sa							
Sa							
Sa							
Sberlea	Elisa		7	31709	Nov	15	1911
Sb							

S

OCT
DEC

1911

2 PART YR

GROOM

NAME OF GROOM Surname	Given Name	Vol.	Page	Number	Date Month	Day	Year
Schmidt	Hugo F	1		30037	Oct	30	1911
Scott	Edward	1		30047	"	30	"
Scheer	John	1		30065	"	30	"
Scherefop	Frank	1		30095	"	31	"
Schaifer	Fred	1		30117	"	31	"
Scopponi	Marco	1		30195	Nov	1	"
Schaal	Frank	1		30221	"	2	"
Schlaberman	Israel	1		30429	"	2	"
Schlomberg	Hans M	1		30567	"	4	"
Schnobel	Herbert W	1		30723	"	6	"
Schwartz	Harry	1		30765	"	6	"
Schickel	William	1		30919	"	8	"
Schneider	Irving	1		30973	"	8	"
Schroeder	Charles H	1		31019	"	9	"
Schleasinger	Joseph	1		31031	"	9	"
Schenck	George W	1		31143	"	9	"
Schwartz	Samuel	1		31351	"	11	"
Schwartz	Jacob	1		31431	"	13	"
Schaffer	Claude H	1		31529	"	12	"
Schiff	Nathan L	1		31553	"	14	"
Schoof	Otto	1		31549	"	14	"
Schiller	Philip	1		31583	"	14	"
Schneider	Carl	1		31711	"	15	"
Schwartz	David	1		31875	"	16	"
Schmadel	Robert G	1		31929	"	16	"
Schlager	Louis	1		32001	"	17	"
Scaraco	Filippo	1		32051	"	18	"
Schamberger	William	1		32443	"	21	"
Schneweiss	Sam	1		32431	"	22	"
Schrenkeisen	Frank A	1		32527	"	23	"
Scales	Albert J	1		32577	"	23	"
Schwartz	Morris	1		32691	"	24	"
Schupp	Charles	1		32709	"	24	"
Schriefer	Charles	1		32803	"	25	"
Schmidt	Otto	1		32969	"	27	"
Schaeffer	Louis H	1		33001	"	27	"
Schreiber	Robert G	1		33091	"	27	"
Schroeder	Henry	1	Void	33102	"	27	"
Schrenkeisen	Albert	1		33175	"	28	"
Schindler	Max	1		33247	"	29	"
Schoen	Hugo G. O	1		33311	"	29	"
Schnee	Louis	1		33413	Dec	1	"
Schiff	Paul	1		33483	"	1	"
Schiff	Abraham	1		33519	"	2	"
Schreter	David J	1		33621	"	2	"
Schennan	George	1		33885	"	5	"
Schlenken	Emil	1		33913	"	5	"
Scimba	Nicolo	1		33919	"	5	"
Schultz	Oswald	1		34163	"	7	"

39 - 97831

BRIDE

NAME OF BRIDE Surname	Given Name	Vol.	Page	Number	Date Month	Day	Year
Schraster	Elise	1		30074	Oct	30	1911
Scipillo	Carmela	1		30105	"	31	"
Schoff	Hedwig	1		30111	"	31	"
Schilang	Jennie	1		30165	"	31	"
Scheer	Gieda	1		30185	Nov	1	"
Schmitz	Anna J	1		30187	"	1	"
Scheidt	Agnes	1		30211	"	1	"
Schmier	Rose	1		30217	"	1	"
Schar	Rose	1		30369	"	2	"
Schneider	Rosa	1		30379	"	2	"
Schwartz	Fannie	1		30593	"	2	"
Schmiedfen	Marie	1		30707	"	3	"
Schoenfeldt	Clara	1		30777	"	3	"
Schwartz	Helen	1		30683	"	6	"
Schlossberg	Albert	1		30847	"	8	"
Schantzwaler	Katherine	1		30855	"	8	"
Schofield	Eva L	1		30877	"	8	"
Schwarz	Julia	1		31071	"	9	"
Scully	Anna	1		31121	"	9	"
Schachty	Jennie	1		31169	"	9	"
Schwartz	Bessie	1		31203	"	10	"
Schwartz	Mary	1		31265	"	11	"
Schindler	Minnie	1		31317	"	11	"
Scherer	Mollie	1		31431	"	13	"
Schwarzweller	Marie M	1		31635	"	14	"
Scagoone	Teresa	1		31697	"	15	"
Schmiedel	Hannah	1		31703	"	15	"
Schor	Laura	1		31707	"	15	"
Schroeder	Katie	1		31923	"	17	"
Schoenfeld	Jennie	1		32107	"	20	"
Schaffer	Dina	1		32385	"	21	"
Schedbel	Alice	1		32511	"	22	"
Schayowitz	Fannie	1		32713	"	24	"
Schofeier	Clara A	1		32751	"	24	"
Schlimpsky	Esther	1		32813	"	25	"
Schaffer	Sarah	1		32959	"	27	"
Scarbinaci	Rigretta	1		32947	"	27	"
Schwartz	Julia	1		33033	"	27	"
Schenerbrann	Katherine J	1		33051	"	27	"
Schlotterer	Anna	1		33067	"	27	"
Schmur	Belle	1		33107	"	28	"
Schafer	Fannie	1		33123	"	28	"
Schrenkeisen	Hedwig	1		33171	"	28	"
Schowitz	Rachel	1		33239	"	29	"
Scangarelli	Giuseppina	1		33269	"	29	"
Schnitzer	Fannie	1		33341	"	29	"
Schoenfeld	Rebecca	1		33407	Dec	1	"
Schwartz	Rena	1		33431	"	1	"
Schoen	Rebecca	1		33555	"	2	"

Continued next page

GROOM

NAME OF GROOM		VOL.	PAGE	NUMBER	DATE		
SURNAME	GIVEN NAME				MONTH	DAY	YEAR
Schultz	Isaac	7		34197	Dec	8	1911
Schiffenbauer	Meyer	7		34209	"	8	"
Schmall	Abraham	7		34263	"	9	"
Scherni	Francesco	7		34283	"	9	"
Scenna	Granazio	7		34299	"	9	"
Schwartz	Louis	7		34347	"	9	"
Schiffer	Leo	7		34353	"	9	"
Scott	Thomas J	7		34403	"	11	"
Schapiro	Jacob	7		34507	"	11	"
Schlieck	Kaufman	7		34517	"	11	"
Schulins	Carl	7		34623	"	12	"
Schwarz	Nathan	7		34655	"	13	"
Scott	James S	7		34925	"	15	"
Schregeder	Mendel	7		35105	"	18	"
Sclafani	Giuseppe	7		35193	"	18	"
Schibartz	Sam	7		35229	"	18	"
Schwartz	Louis	7		35311	"	19	"
Scott	Robert	7		35477	"	20	"
Scott	William W	7		35503	"	20	"
Schwartz	Alex	7		35515	"	21	"
Scherer	Sam	7		35561	"	21	"
Schaaf	Harry	7		35695	"	22	"
Scher	Lloyd	7		35763	"	23	"
Schoenfeld	Judy	7		35813	"	23	"
Schneidler	Peter J	7		35853	"	23	"
Schwartz	Benjamin	7		35855	"	23	"
Schneider	Louis	7		35889	"	23	"
Scheller	Baruch M	7		35957	"	26	"
Schrager	Hyman	7		36013	"	26	"
Schoor	Sam	7		36137	"	27	"
Schleanger	Louis	7		36299	"	28	"
Schollo	Nuffiano	7		36401	"	28	"
Scheuerman	Charles G	7		36441	"	29	"
Schwarz	Frederick J	7		36469	"	29	"
Schwartz	Sam	7		36503	"	30	"
Scorer	Anthony J	7		36561	"	30	"
Schneider	Harry	7		36617	"	30	"
Sc							
Sc							
Sc							
Sc							
Sc							
Sc							
Sc							
Sc							
Sc							
Sc							
Sc							
Sc							
Sc							

S-97881

BRIDE

NAME OF BRIDE		VOL.	PAGE	NUMBER	DATE		
SURNAME	GIVEN NAME				MONTH	DAY	YEAR
Schreiber	Sadie	7		33601	Dec	2	0
Schienberg	Pena	7		33629	"	2	"
Scagnelli	Guigia	7		33667	"	4	"
Schwartz	Dora	7		33755	"	4	"
Schneider	Alice	7		33853	"	5	"
Schiff	Lapnne	7		33855	"	5	"
Schaffer	Rose M	7		33875	"	5	"
Scorpenito	Rosaria	7		33992	"	6	"
Schwartz	Rose	7		33995	"	6	"
Schwartz	Bertha	7		34021	"	7	"
Schenkman	Bertie	7		34027	"	7	"
Scott	Katharine	7		34049	"	7	"
Schachter	Bertie	7		34175	"	8	"
Schornick	Fanny	7		34235	"	8	"
Schopp	Madeleine	7		34323	"	9	"
Schwartzky	Anna	7		34327	"	9	"
Schilling	Frida	7		34349	"	9	"
Schwalbaum	Sophie	7		34389	"	11	"
Scheinman	Florence	7		34395	"	11	"
Scaduto	Giuseppa	7		34423	"	11	"
Schaffler	Genevieve M	7		34497	"	11	"
Schreiber	Sophie R	7		34571	"	12	"
Schindel	Klara	7		34861	"	14	"
Schneider	Bella	7		34961	"	15	"
Schmidt	Doretta	7		34965	"	15	"
Schneider	Bertie	7		34977	"	16	"
Schray	Alice	7		35079	"	16	"
Schrager	Bertie	7		35229	"	18	"
Schulman	Julia	7		35289	"	19	"
Schottland	Clara	7		35327	"	19	"
Schwartz	Viola	7		35433	"	20	"
Schneider	Clara	7		35533	"	21	"
Schnapp	Dina	7		35561	"	21	"
Schaeffer	Mollie	7		35663	"	21	"
Schlanger	Annie	7		35655	"	22	"
Schwarzberg	Annie	7		35663	"	22	"
Scher	Jessie	7		35765	"	23	"
Schneyer	Sarah	7		35787	"	23	"
Schloh	Hilde E	7		35819	"	23	"
Scher	Yetta	7		35901	"	23	"
Schmidt	Malvine	7		35923	"	26	"
Schnuper	Esther	7		35929	"	26	"
Schoenbarth	Amelia	7		36117	"	27	"
Schaaf	Pauline	7		36163	"	27	"
Schackendorf	Jessie	7		36177	"	27	"
Scaglise	Annunziata	7		36383	"	28	"
Schutzer	Jussie	7		36389	"	28	"
Scherer	Lena	7		36391	"	28	"
Sc							

Continued next page

S
OCT
DEC

1911
2 PART YR

S

OCT
DEC

1911

2 PART YR

GROOM

NAME OF GROOM		VOL.	PAGE	NUMBER	DATE		
SURNAME	GIVEN NAME				MONTH	DAY	YEAR
Seifer	Jacob	7		30087	Oct	31	1911
Selig	Laurence L	7		30509	Nov	3	"
Seibel	Rudolph	7		30657	"	6	"
Seddio	Domenico	7		30711	"	6	"
Sesz	Charles A	7		30777	"	6	"
Seely	Charles C	7		31657	"	14	"
Sengberger	Stephen	7		31705	"	15	"
Selingah	Philip	7		31981	"	17	"
Sellipper	David	7		32423	"	20	"
Setefanove	Robert J	7		32485	"	22	"
Segalowitz	Max	7		32973	"	27	"
Segga	Alberico	7		33059	"	27	"
Seltzer	Nathan	7		33241	"	28	"
Selding	Christopher M	7		33591	Dec	2	"
Seger	Morris	7		33845	"	5	"
Seldow	Harry	7		34015	"	6	"
Seigel	Hardy	7		34187	"	8	"
Sesti	Orpate	7		34539	"	12	"
Senay	John A	7		34811	"	14	"
Seiffs	Albert C	7		34941	"	15	"
Seelig	Alfred E	7		35073	"	16	"
Semonian	Hrand	7		35361	"	19	"
Serratore	Pietro	7		35371	"	19	"
Seaman	Samuel	7		35457	"	20	"
Seidner	Nathan	7		35541	"	21	"
Seeger	Charles A Jr	7		35585	"	21	"
Se							
Se							
Se							
Se							
Se							
Se							
Se							
Se							
Se							
Se							
Se							
Se							
Se							
Se							
Se							
Se							
Se							
Se							
Se							
Se							
Se							

BRIDE

NAME OF BRIDE		VOL.	PAGE	NUMBER	DATE		
SURNAME	GIVEN NAME				MONTH	DAY	YEAR
Seif	Regina	7		30575	Nov	4	1911
Seigel	Mary	7		31101	"	9	"
Seigold	Linday	7		31452	"	13	"
Seibert	Amalia	7		31671	"	15	"
Seydenthal	Hattie	7		31731	"	15	"
Seligmann	Edna J	7		31743	"	15	"
Serbevilla	Guiseppina	7		32883	"	25	"
Seidman	Annie	7		32903	"	27	"
Senne	Mandy V	7		33317	"	29	"
Serio	Josephine	7		34019	Dec	4	"
Seely	Catherine	7		34139	"	7	"
Serebranik	Ethel	7		34689	"	13	"
Seymeryan	Eroposh	7		34731	"	13	"
Selman	Pauline	7		36189	"	27	"
Se							
Se							
Se							
Se							
Se							
Se							
Se							
Se							
Se							
Se							
Se							
Se							
Se							
Se							
Se							
Se							
Se							
Se							
Se							
Se							
Se							
Se							
Se							
Se							
Se							
Se							
Se							
Sferrazzo	Antonia	7		31795	Nov	16	1911

S

OCT
DEC

1911

2 PART YR

GROOM

NAME OF GROOM Surname	Given Name	Vol.	Page	Number	Date Month	Day	Year
Shanley	Carl	7		30092	Oct	21	1911
Shapiro	Abraham	7		30627	Nov	11	"
Shatz	Louis	7		30641	"	11	"
Sherlock	Jim J	7		30977	"	8	"
Shneider	Harry	7		31177	"	9	"
Sherman	Arthur	7		31403	"	13	"
Shapiro	Solomon	7		31737	"	15	"
Shoffn	Daniel	7		31861	"	16	"
Shelley	Joseph Vanb	7		31863	"	16	"
Sherman	John A	7		32751	"	24	"
Shapiro	De	7		32865	"	25	"
Shearer	Richard A	7		33275	"	29	"
Sherman	Max	7		33279	"	29	"
Shire	Charles E	7		33293	"	29	"
Shyrmaster	Sam	7		33501	Dec	2	"
Shkolnick	Hyman	7		33539	"	2	"
Shetzman	Samuel	7		33687	"	4	"
Shoikowitz	Jacob	7		33713	"	4	"
Sheriff	Michael J	7		34087	"	7	"
Sheib	John	7		34099	"	7	"
Shepard	Walter	7		34229	"	8	"
Shardinsky	Louis	7		34255	"	9	"
Shoff	Jacob	7		34259	"	9	"
Shdinman	Louis	7		34471	"	11	"
Shipley	William J	7		34815	"	14	"
Sheppard	Walter C	7		34851	"	14	"
Sherman	Bob	7		34887	"	15	"
Sholtyck	Phil D	7		34927	"	15	"
Shelby	Harold O	7		35349	"	19	"
Shapiro	Joseph	7		35459	"	20	"
Shulok	Abraham	7		35519	"	21	"
Shiffr	George J	7		35661	"	22	"
Shnittke	Guttman	7		35913	"	26	"
Shorr	Barnett	7		35991	"	26	"
Shea	Edward J	7		36465	"	29	"
Sh							
Sh							
Sh							
Sh							
Sh							
Sh							
Sh							
Sh							
Sh							
Sh							
Sh							
Sh							
Sh							
Sh							

BRIDE

NAME OF BRIDE Surname	Given Name	Vol.	Page	Number	Date Month	Day	Year
Shapiro	Ida	7		30507	Nov	2	1911
Shilling	Sadie	7		30525	"	4	"
Shorr	Edith	7		30599	"	4	"
Sholofsky	Sadie	7		30681	"	4	"
Shesa L	Mary E	7		30763	"	6	"
Shriner	Zella	7		30843	"	8	"
Shumon	Rose A	7		30921	"	8	"
Shroeder	Louise	7		31023	"	9	"
Shedler	Marie	7		31025	"	9	"
Sheil	Delia	7		31217	"	10	"
Shand	Josephine L	7		31380	"	11	"
Shuey	Dophie E	7		31447	"	13	"
Shullob	Mamie	7		31645	"	14	"
Sheehan	Mary	7		31869	"	16	"
Shwaiger	Gladys	7		31927	"	16	"
Shapiro	Beckie	7		32161	"	20	"
Shepard	Stella A	7		32455	"	22	"
Sherwood	Mary	7		32773	"	24	"
Shorey	Rhoda	7		32855	"	25	"
Sheelan	Elizabeth M	7		33181	"	28	"
Sherman	Edna	7		33495	Dec	1	"
Shazerman	Rosse	7		33645	"	4	"
Sher	Susane	7		33737	"	4	"
Shapinsky	Sarah	7		33879	"	5	"
Shepherd	Esther	7		34091	"	7	"
Sherman	Sarah	7		34351	"	9	"
Shiffan	Ida	7		34527	"	11	"
Shapp	Mary E	7		34619	"	12	"
Shepherd	Orphea	7		34767	"	14	"
Shyer	Rosalia	7		34927	"	15	"
Shafer	Ida	7		34981	"	16	"
Shapiro	Sara	7		35013	"	16	"
Shames	Rose	7		35115	"	18	"
Shapiro	Marya	7		35423	"	20	"
Shapron	Kathryn	7		35477	"	20	"
Shubert	Rose	7		35851	"	23	"
Shendalman	Mary	7		36187	"	27	"
Shapiro	Miriam	7		36195	"	27	"
Shapiro	Sarah	7		36457	"	29	"
Shuster	Annie	7		36617	"	30	"
Sh							
Sh							
Sh							
Sh							
Sh							
Sh							
Sh							
Sh							
Sh							

Continued next page

S

OCT
DEC

1911

2 PART YR

GROOM

NAME OF GROOM		VOL.	PAGE	NUMBER	DATE		
SURNAME	GIVEN NAME				MONTH	DAY	YEAR
Sh							
Sh							
Sh							
Sh							
Sh							
Sh							
Sh							
Sh							
Sh							
Sh							
Sh							
Sh							
Sh							
Sh							
Sh							
Sh							
Sh							
Sh							
Sh							
Sh							
Sh							
Sh							
Sh							
Sh							
Sh							
Sh							
Sh							
Sh							
Sh							
Singer	Benjamin	7		30161	Oct	31	1911
Silberblatt	Sam	7		30207	Nov	1	"
Sidawa	Staniglawa	7		30345	"	2	"
Silver	Adolph	7		30447	"	2	"
Sidman	Joseph	7		30713	"	6	"
Siskyn	Joseph Mo	7		31059	"	9	"
Siedlecki	Kadiglawa	7		31093	"	9	"
Siegel	Jacob	7		31305	"	13	"
Silvestri	Nicola	7		31481	"	13	"
Simpson	Lee Mo	7		31515	"	14	"
Singer	Max	7		31573	"	14	"
Silsky	John	7		31623	"	14	"
Simpson	Emery	7		31973	"	17	"
Siegel	Aron	7		32061	"	18	"
Sicello	Enrico	7		32089	"	18	"

BRIDE

NAME OF BRIDE		VOL.	PAGE	NUMBER	DATE		
SURNAME	GIVEN NAME				MONTH	DAY	YEAR
Sh							
Sh							
Sh							
Sh							
Sh							
Sh							
Sh							
Sh							
Sh							
Sh							
Sh							
Sh							
Sh							
Sh							
Sh							
Sh							
Sh							
Sh							
Sh							
Sh							
Sh							
Sh							
Sh							
Sh							
Sh							
Sh							
Sh							
Sh							
Sh							
Sighel	Hedwig	7		30169	Oct	31	1911
Silveira	Mary	7		30657	Nov	4	"
Siegel	Gesche	7		30765	"	6	"
Sisson	Jenny Mo	7		30815	"	6	"
Singer	Gertrude	7		30951	"	8	"
Sizemore	Mary	7		30999	"	9	"
Silversmith	Persey	7		31269	"	11	"
Sirlin	Sarah	7		31381	"	13	"
Siegel	Dena	7		31425	"	13	"
Siruga	Angelina	7		31919	"	16	"
Siegel	Rachel	7		32037	"	18	"
Sinclair	Sarah	7		32133	"	20	"
Siegfriedt	Mara Mo	7		32699	"	24	"
Singer	Hopa	7		32757	"	24	"
Singerman	Julia	7		32795	"	25	"

GROOM

BRIDE

S

OCT DEC

1911

2 PART YR

Name of Groom: Surname	Given Name	Vol.	Page	Number	Date: Month	Day	Year
Singel	Oscar	7		32130	Nov	20	191
Sicari	Gaetano	7		32425	"	22	"
Simpson	David	7		32467	"	22	"
Sieberg	Jacob	7		32667	"	23	"
Silinsky	Benjamin	7		33131	"	28	"
Singer	Sam	7		33201	"	28	"
Silber	William J	7		33615	Dec	2	"
Simms	John S	7		33799	"	5	"
Singer	Herman	7		33807	"	5	"
Simon	Frank	7		34475	"	8	"
Silverstein	Emanuel	7		34433	"	11	"
Singer	Bernhardt	7		34607	"	12	"
Sisk	Richard	7		34679	"	13	"
Sinrod	Abraham	7		34685	"	13	"
Siegel	Jonas	7		34951	"	15	"
Simpson	James	7		35083	"	16	"
Siglind	Louis	7		35189	"	18	"
Silverman	Leon	7		35243	"	18	"
Siegel	Arthur R	7		35363	"	19	"
Silberman	Samuel	7		35419	"	20	"
Siegel	Abraham	7		35525	"	21	"
Silverman	Moses	7		35823	"	23	"
Siegel	Sam	7		36187	"	27	"
Simon	Philip	7		36309	"	28	"
Silvestro	Nicola E	7		36367	"	28	"
Simon	Percy E	7		36615	"	30	"
Si							
Si							
Si							
Si							
Si							
Si							
Si							
Si							
Si							
Si							
Si							
Si							
Si							
Si							
Si							
Si							
Si							
Si							
Si							
Si							
Si							
Si							
Si							

Name of Bride: Surname	Given Name	Vol.	Page	Number	Date: Month	Day	Year
Silverblatt	Georgie	7		32805	Nov	25	1911
Sihl	Helene	7		32913	"	25	"
Sink	Alice	7		32983	"	27	"
Siefert	Marie E	7		33073	"	27	"
Sillamba	Selma	7		33169	"	28	"
Singer	Irene	7		33351	"	29	"
Siegel	Rosie	7		33615	Dec	2	"
Silverstein	Ida	7		33673	"	4	"
Silich	Sofija	7		33725	"	4	"
Silverberg	Bessie K	7		33951	"	6	"
Silver	Jennie	7		34171	"	8	"
Silverman	Rose	7		34503	"	11	"
Siedler	Anna	7		34529	"	12	"
Sigman	Annie	7		34629	"	12	"
Sikkinen	Ida	7		34725	"	13	"
Silverman	Rebecca	7		34739	"	13	"
Simons	Hattie	7		34917	"	15	"
Silverwak	Yettie	7		35165	"	18	"
Siden	Adella	7		35145	"	18	"
Siedeg	Fannie	7		35307	"	19	"
Siegel	Dora	7		35323	"	19	"
Silverman	Fanny	7		35345	"	19	"
Singer	Jeanette	7		35353	"	19	"
Siegel	Libbee	7		35401	"	20	"
Silberman	Bessie	7		35419	"	20	"
Silverman	Florence	7		35557	"	21	"
Siedziaka	Anne	7		35749	"	23	
Singer	Rose	7		36023	"	26	"
Simon	Helene J	7		36095	"	26	"
Singer	Frieda	7		36113	"	27	"
Silberberg	Sarah	7		36181	"	27	"
Siegel	Sarah	7		36229	"	27	"
Simonson	Bonita M	7		36547	"	30	"
Simon	Fredricka	7		36615	"	30	"
Si							
Si							
Si							
Si							
Si							
Si							
Si							
Si							
Si							
Si							
Si							
Si							
Si							
Si							
Si							

GROOM

BRIDE

S

OCT
DEC

1911

2 PART YR

NAME OF GROOM Surname	Given Name	Vol.	Page	Number	Date Month	Day	Year
Si							
Si							
Si							
Si							
Si							
Si							
Si							
Si							
Si							
Si							
Si							
Si							
Si							
Si							
Si							
Si							
Si							
Si							
Si							
Si							
Si							
Si							
Si							
Si							
Si							
Si							
Si							
Si							
Si							
Si							
Si							
Si							
Si							
Si							
Si							
Sj							
Skeete	MacDonald	7		30179	Oct	31	1911
Skoblicki	Peter	7		30291	Nov	1	"
Skolnick	Solomon	7		31365	"	11	"
Skubeck	Otto	7					
Skog	Emil	7		33415	Dec	1	1911
Sk							
Sk							
Sk							
Sk							
Sk							

NAME OF BRIDE Surname	Given Name	Vol.	Page	Number	Date Month	Day	Year
Si							
Si							
Si							
Si							
Si							
Si							
Si							
Si							
Si							
Si							
Si							
Si							
Si							
Si							
Si							
Si							
Si							
Si							
Si							
Si							
Si							
Si							
Si							
Si							
Si							
Si							
Si							
Si							
Si							
Si							
Si							
Si							
Si							
Si							
Si							
Sj							
Skoropka	Kazmiera	7		31305	Nov	11	1911
Sklotin	Jennie	7		32171	"	20	"
Skelly	Eleanor J	7		32649	Dec	12	"
Skolnick	Sarah	7		35203	"	18	"
Sk							
Sk							
Sk							
Sk							
Sk							
Sk							

S

OCT
DEC

1911

2 PART YR

GROOM

NAME OF GROOM		VOL.	PAGE	NUMBER	DATE		
SURNAME	GIVEN NAME				MONTH	DAY	YEAR
Slade	Thomas E	7		30163	Oct	31	1911
Slintak	Carl	7		30823	Dec	16	"
Sloane	Joseph	7		35187	"	18	"
Slama	Joseph J	7		36233	"	27	"
Slevin	James	7		36187	"	29	"
Sl							
Sl							
Sl							
Sl							
Sl							
Smith	Nat	7		30217	Nov	1	1911
Smaldone	George J	7		30277	"	1	"
Smith	Charles	7		30301	"	2	"
Smith	William	7		30325	"	2	"
Smith	Doud	7		30477	"	3	"
Smalling	Clarence	7		30695	"	6	"
Smith	David	7		30703	"	6	"
Smith	William B	7		31267	"	11	"
Smith	James J	7		31339	"	11	"
Smith	Robert	7		31360	"	11	"
Smith	William	7		32957	"	27	"
Smith	Frank W	7		33109	"	28	"
Smith	Dave	7		33673	Dec	4	"
Smith	Doug	7		33803	"	5	"
Smith	Charles	7		33855	"	5	"
Smith	John M	7		34523	"	11	"
Smith	William	7		34739	"	13	"
Smith	Albert	7		35213	"	18	"
Smith	Seymour	7		35647	"	22	"
Smith	John	7		35869	"	23	"
Smith	James E	7		35883	"	26	"
Smith	Michael	7		36151	"	27	"
Smith	Elmer E	7		36231	"	27	"
Sm		7		36361	"	28	"
Sm							
Sm							
Sm							
Sm							
Sm							
Sm							
Sm							
Sm							
Sm							
Sm							

BRIDE

NAME OF BRIDE		VOL.	PAGE	NUMBER	DATE		
SURNAME	GIVEN NAME				MONTH	DAY	YEAR
Sloan	Elizabeth B	7		30445	Nov	9	1911
Slifkin	Gertrude	7		33237	"	29	"
Slipper	Anne	7		34329	Dec	9	"
Sl							
Sl							
Sl							
Sl							
Sl							
Sl							
Sl							
Smith	Louise M	7		30027	Oct	20	1911
Smalley	Helene R	7		30643	Nov	14	"
Smallwood	Mildred A	7		30987	"	8	"
Smyth	Mae J	7		31281	"	11	"
Smack	Eleanor R	7		31353	"	11	"
Smith	Zayra M	7		31447	"	20	"
Smith	Malvina	7		31445	"	20	"
Smith	Hollie	7		33571	Dec	2	"
Smith	Mary E	7		33819	"	5	"
Smith	Sue E	7		33909	"	5	"
Smery	Minnie	7		34991	"	16	"
Smoley	Rose	7		35347	"	19	"
Smith	Emmaline	7		35445	"	20	"
Smith	Margaret J	7		35475	"	20	"
Sm							
Sm							
Sm							
Sm							
Sm							
Sm							
Sm							
Sm							
Sm							
Sm							
Sm							
Sm							
Sm							
Sm							
Sm							
Sm							
Sm							
Sm							
Sm							
Sm							
Sm							

R 17831 Continued next page

S

OCT
DEC

1911

2 PART YR

GROOM

NAME OF GROOM		VOL.	PAGE	NUMBER	DATE		
SURNAME	GIVEN NAME				MONTH	DAY	YEAR
Snyder	David	3		3285	Nov	25	1911
Snow	Roscoe A.	3		3517	Dec	18	"
Sn							
Sn							
Sn							
Sn							
Sn							
Sn							
Sn							
Sn							
Sn							
Sn							
Sn							
Sn							
Sn							

BRIDE

NAME OF BRIDE		VOL.	PAGE	NUMBER	DATE		
SURNAME	GIVEN NAME				MONTH	DAY	YEAR
Sn							
Sn							
Sn							
Sn							
Sn							
Sn							
Sn							
Sn							
Sn							
Sn							
Sn							
Sn							
Sn							
Sn							
Sn							

S

OCT DEC

1911

2 PART YR

GROOM

NAME OF GROOM Surname	Given Name	Vol.	Page	Number	Date Month	Day	Year
Sonnenberg	Jacob	7		30621	Nov	4	19
Sokolski	Nicolas	7		31017	"	9	"
Southworth	Merton K.	7		31147	"	9	"
Sontagh	Lewis	7		31165	"	9	"
Sorgano	Angelo	7		31933	"	16	"
Sollmann	Friedrich A	7		32907	"	25	"
Sokol	Samuel	7		33033	"	27	"
Soscia	Enrico	7		33333	"	29	"
Sowdes	Herbert J	7		33347	"	29	"
Sorken	Louis	7		33551	Dec	2	"
Soggi	Carlo	7		33917	"	5	"
Soffer	Harry	7		34219	"	8	"
Sogica	Antonino	7		34435	"	11	"
Solomovitz	Joseph	7		34585	"	12	"
Solomon	Jacob	7		34595	"	12	"
Soolkman	Jacob	7		35075	"	16	"
Solomon	Frank	7		35185	"	18	"
Solomon	Morris	7		35289	"	19	"
Solomon	Joseph K	7		36153	"	21	"
Sommer	Frank	7		36363	"	28	"
So							
So							
So							
So							
So							
So							
So							
So							
So							
So							
So							
So							
So							
So							
So							
So							
So							
So							
So							
So							
So							
So							
So							
So							
So							
So							
So							
So							
So							

BRIDE

NAME OF BRIDE Surname	Given Name	Vol.	Page	Number	Date Month	Day	Year
Sorensen	Sofie K	7		30137	Oct	31	19
Sobek	Anna	7		30333	Nov	2	"
Sobel	Bertha	7		31227	"	10	"
Sorko	Johanna	7		31844	"	16	"
Sonnenschein	Sophie	7		31981	"	17	"
Solzman	Lottie	7		32149	"	20	"
Sorzimer	Mollie	7		32835	"	25	"
Soling	Rosie J	7		33135	"	28	"
Soffel	Paulina	7		33147	"	28	"
Soltz	Berta	7		34303	Dec	9	"
Solkopchek	Marie	7		35143	"	18	"
Sobel	Rose	7		36199	"	27	"
Sogos	Giovanna	7		36245	"	27	"
So							
So							
So							
So							
So							
So							
So							
So							
So							
So							
So							
So							
So							
So							
So							
So							
So							
So							
So							
So							
So							
So							
So							
So							
So							
So							
So							
So							
So							
So							
So							
So							
So							
So							
So							
So							

GROOM

NAME OF GROOM		VOL.	PAGE	NUMBER	DATE		
SURNAME	GIVEN NAME				MONTH	DAY	YEAR
Spiegel	Sam	7		30221	Nov	1	1911
Spatnagel	Martin J	7		30233	"	1	"
Spector	Morris	7		30461	"	3	"
Spofford	Robert H	7		31567	"	14	"
Speso	Sam	7		31681	"	14	"
Speta	Matteo	7		31677	"	15	"
Spielman	Maurice B	7		31987	"	17	"
Spagna	Cinco	7		32105	"	18	"
Spector	Herman Lo	7		32153	"	20	"
Springer	Louis	7		32333	"	21	"
Spielberg	Harry	7		32463	"	22	"
Spinelli	Santesco P	7		32703	"	24	"
Spigell	Jawel	7		32921	"	25	"
Spina	Vincenzo	7		33011	"	27	"
Spurg	Morris	7		33023	"	28	"
Spielman	Benny	7		33263	"	29	"
Spinner	Charles L	7		34021	Dec	7	"
Speizer	Morris Lo	7		34131	"	7	"
Spelling	Harry	7		34143	"	7	"
Spetgang	Max	7		34261	"	9	"
Spak	Max	7		34547	"	12	"
Sporri	Konrad	7		34603	"	12	"
Spielberg	Joseph	7		34917	"	15	"
Spielberg	Bennie	7		34991	"	16	"
Spallina	Giuseppe	7		35611	"	21	"
Speyer	Emily	7		35743	"	22	"
Spiback	Louis B	7		35841	"	23	"
Spencer	Jacob	7		35909	"	26	"
Sp							
Sp							
Sp							
Sp							
Sp							
Sp							
Sp							
Sp							
Sp							
Sp							
Sp							
Squicciarino	Carlo	7		33905	Dec	5	1911
Sq							
Sq							
Sq							
Sr							

BRIDE

NAME OF BRIDE		VOL.	PAGE	NUMBER	DATE		
SURNAME	GIVEN NAME				MONTH	DAY	YEAR
Spinghonte	Antonietta	7		30295	Nov	1	1911
Sperber	Sara	7		30329	"	4	"
Spear	Pauline M	7		31207	"	11	"
Spagnioli	Josephine	7		31543	"	14	"
Spiegelblatt	Pauline	7		32143	"	20	"
Spiha	Maria	7		32877	"	25	"
Splan	Elizabeth C	7		33447	Dec	1	"
Speso	Fabrique	7		33579	"	1	"
Spindel	Becke	7		33663	"	2	"
Spinner	Minnie	7		34029	"	15	"
Spadaro	Antonina	7		35151	"	18	"
Sprong	Rosa	7		35811	"	23	"
Sprung	Marie A	7		36223	"	27	"
Spletzer	Johanna Lo	7		36233	"	27	"
Spentert	Inez	7		36373	"	28	"
Spwack	Bertha	7		36563	"	30	"
Sp							
Sp							
Sp							
Sp							
Sp							
Sp							
Sp							
Sp							
Sp							
Sp							
Sp							
Sp							
Sp							
Sp							
Sp							
Sp							
Sp							
Sp							
Sp							
Sq							
Sq							
Sq							
Sragel	Esther	7		34011	Dec	6	1911

S

OCT
DEC

1911

2 PART YR

S

OCT
DEC

1911

2 PART YR

GROOM

NAME OF GROOM		VOL.	PAGE	NUMBER	DATE		
SURNAME	GIVEN NAME				MONTH	DAY	YEAR
Steingmuller	Rudolf	7		30685	Nov	6	1910
Staub	Joseph	7		30835	"	6	"
Stemmer	Samuel	7		30869	"	8	"
Stone	David J	7		31251	"	10	"
Strybel	Douglas	7		31305	"	11	"
Stediner	Jack	7		31603	"	14	"
Steede	Raymond L	7		31647	"	14	"
Stolz	William	7		31665	"	15	"
Stegg	Herbert A	7		31759	"	15	"
Stekher	Carl	7		31949	"	17	"
Steiner	Nathan S	7		31989	"	17	"
Steinberg	Sam	7		32037	"	18	"
Stolper	Herman	7		32125	"	20	"
Storch	Henry	7		32195	"	20	"
Struckmann	Richard	7		32441	"	22	"
Stanley	James	7		32475	"	22	"
Steinberg	Samuel	7		32717	"	24	"
Stonoz Glac	Antony	7		32779	"	24	"
Stuppler	Hyman	7		33116	"	28	"
Stampler	Abe	7		33513	Dec	2	"
Stern	Joseph	7		33527	"	2	"
Stoeppler	Henry	7		33843	"	5	"
Stopka	Joseph	7		33873	"	5	"
Stanley	William	7		34121	"	7	"
Strum	David	7		34159	"	7	"
Sturges	Harry Y	7		34301	"	8	"
Street	Samuel	7		34269	"	9	"
Stein	George	7		34295	"	9	"
Strum	David	7		34567	"	11	"
Stamer	Harry	7		34491	"	11	"
Stern	Louis	7		34633	"	12	"
Stacy	James A	7		34717	"	13	"
Stanley	Frank	7		34785	"	13	"
Staub	Frederick J	7		34807	"	14	"
Staren	Isaac	7		34985	"	16	"
Strauss	Jacob	7		35009	"	16	"
Stillman	Isidor	7		35093	"	16	"
Stahlmann	Henry J	7		35211	"	18	"
Steymetz	Denis D	7		35233	"	18	"
Stuber	Emil	7		35413	"	20	"
Strulovitz	Morris	7		35513	"	21	"
Stuzynsky	Harry	7		35521	"	21	"
Stein	Louis	7		35589	"	21	"
Stuke	Charles	7		35907	"	26	"
Steinberg	Joseph B	7		36089	"	26	"
Stewart	Joseph	7		36139	"	27	"
Stern	Morris	7		36149	"	27	"
Stutzin	Isaac	7		36161	"	27	"
Stein	Maurice	7		36435	"	29	"

BRIDE

NAME OF BRIDE		VOL.	PAGE	NUMBER	DATE		
SURNAME	GIVEN NAME				MONTH	DAY	YEAR
Stahl	Rose	7		30019	Oct	30	1910
Stobryka	Michelena	7		30571	Nov	4	"
Stark	Eugenia	7		30861	"	8	"
Stankiewicz	Josefa	7		31175	"	9	"
Stavarsky	Helen	7		31437	"	13	"
Stempel	Margaret	7		31489	"	13	"
Stuzman	Sarah	7		31503	"	14	"
Steiger	Mary	7		31557	"	14	"
Stofanko	Pilban	7		31603	"	14	"
Stettheimer	Irma J	7		31653	"	14	"
Stern	Frieda	7		31735	"	15	"
Strauss	Sadie	7		31753	"	15	"
Stephens	Ella M	7		31849	"	16	"
Stelnicka	Anna	7		31975	"	17	"
Stragwson	Elizabeth	7		31983	"	17	"
Stilwell	Genevieve	7		32039	"	18	"
Stempel	Emilie	7		32237	"	20	"
Steinhardt	Sadie	7		32255	"	20	"
Sternberg	Esther	7		32305	"	21	"
Stanik	Johanna	7		32363	"	21	"
Strumfield	Sadie	7		32379	"	21	"
Stolper	Fannie V	7		32561	"	22	"
Striffmatter	Anna F	7		32685	"	24	"
Steffmann	Helen	7		32759	"	24	"
Stern	Molly	7		32849	"	25	"
Strickfer	Elizabeth L	7		32897	"	25	"
Strack	Florence	7		32957	"	27	"
Stokovic	Anna	7		33071	"	27	"
Stolz	Becker	7		33101	"	28	"
Sticha	Anna	7		33265	"	29	"
Steitz	Elizabeth R	7		33269	"	29	"
Sterd	Lytte	7		33413	Dec	1	"
Street	Gertrude	7		33471	"	1	"
Stewart	Isabella L	7		33660	"	4	"
Stadler	Henriette L	7		33733	"	4	"
Stern	Fannie	7		33829	"	5	"
Stroffolino	Carmela	7		33841	"	5	"
Stevenson	Hilda	7		33881	"	5	"
Stenzler	Rosa	7		33903	"	5	"
Steinbach	Seena	7		33929	"	6	"
Steinberg	Eureka	7		33985	"	6	"
St Angelo	Annie	7		34125	"	7	"
Stern	Ida	7		34547	"	12	"
Stroker	Etta	7		34577	"	12	"
Steiner	Rosa	7		34605	"	12	"
Strasberg	Sadie	7		34713	"	13	"
Stern	Regina M	7		34909	"	15	"
Stein	Rae	7		34951	"	15	"
Stark	Esther	7		34995	"	16	"

Continued next page

S

OCT

DEC

1911

2 PART YR

GROOM

NAME OF GROOM — SURNAME	GIVEN NAME	VOL.	PAGE	NUMBER	DATE — MONTH	DAY	YEAR
St							
St							
St							
St							
St							
St							
St							
St							
St							
St							
St							
St							
St							
St							
St							
St							
St							
St							
St							
St							
St							
St							
St							
St							
St							
St							
St							
St							
St							
St							
St							
St							
St							
St							
St							
St							
St							
St							
St							
St							
St							
St							
St							
St							
St							
St							
St							
St							
St							

90—27831 R

BRIDE

NAME OF BRIDE — SURNAME	GIVEN NAME	VOL.	PAGE	NUMBER	DATE — MONTH	DAY	YEAR
Stanhardt	Grasie	7		35127	Dec	18	1911
St John	Joge	7		35300	"	19	"
Stern	Helen D	7		35349	"	19	"
Steingard	Bertha	7		35411	"	20	"
Stein	Rebecca	7		35553	"	21	"
Stenborg	Lillie	7		35593	"	21	"
Stegrich	Sophie	7		35607	"	21	"
Steckler	Annie	7		36137	"	27	"
Struever	Augusta H	7		36153	"	27	"
Stern	Mary	7		36179	"	27	"
Sternberg	Sarah	7		36309	"	28	"
Stahl	Clara	7		36521	"	30	"
Steinberg	Dora	7		36525	"	30	"
Sternberg	Rose D.	7		36567	"	30	"
St							
St							
St							
St							
St							
St							
St							
St							
St							
St							
St							
St							
St							
St							
St							
St							
St							
St							
St							
St							
St							
St							
St							
St							
St							
St							
St							
St							
St							
St							
St							
St							
St							
St							
St							

Continued next page

S

OCT
DEC

1911

2 PART YR

GROOM

NAME OF GROOM Surname	Given Name	Vol.	Page	Number	Date Month	Day	Year
Sutliffe	Ronald Lo	7		30027	Oct	20	1911
Sussman	Harry	7		30601	Nov	14	"
Sumnyrd	Charles E	7		32773	"	24	"
Sutherland	James	7		34767	Dec	14	"
Sues	Julius	7		34821	"	14	"
Sussman	Joseph	7		35071	"	16	"
Sutton	Edgar M	7		36493	"	29	"
Su							
Su							
Su							
Su							
Su							
Su							
Su							
Su							
Su							
Su							
Su							
Su							
Su							
Sv							
Sv							
Swilkie	Isidore	7		33239	Nov	29	191
Swan	Joseph J.	7		33997	Dec	6	"
Swenson	Axel	7		35605	"	21	"
Sw							
Sw							
Sw							
Sw							
Sw							
Sw							
Sw							
Sw							
Sw							
Sylfee	John 6	7		30647	Nov	4	1911
Sylver	Harry	7		32145	"	20	"
Sy							
Sy							
Sy							

BRIDE

NAME OF BRIDE Surname	Given Name	Vol.	Page	Number	Date Month	Day	Year
Sucher	Rose	7		30461	Nov	3	1911
Suppa	Benedetta	7		31457	"	10	"
Sullivan	Bridget M	7		32429	"	22	"
Sullivan	Margaret 6	7		32573	"	22	"
Sundergard	Jensie	7		33355	"	29	"
Suhl	Annie	7		33845	Dec	5	"
Sugen	Jessie G	7		35061	"	16	"
Sither	Ida G	7		36191	"	27	"
Su							
Su							
Su							
Su							
Su							
Su							
Su							
Su							
Su							
Su							
Su							
Su							
Su							
Svidrow	Anna	7		30303	Nov	1	191
Sooha	Rosa	7		34873	Dec	14	"
Sweeney	Elinor	7		30893	Nov	8	1911
Swartz	Annette 6	7		34145	Dec	13	"
Sw							
Sw							
Sw							
Sw							
Sw							
Sw							
Sw							
Sw							
Sw							
Sw							
Sy							
Sy							
Sy							
Sy							
Sy							

S

OCT
DEC

1911

2 PART YR

GROOM

NAME OF GROOM Surname	Given Name	Vol.	Page	Number	Date Month	Day	Year
Szawlinski	Joseph	8		30935	Nov.	8	191
Szczombrowski	Marcyerm	8		32303	"	21	"
Szucs	Anna	8		32557	"	23	"
Sztaniszló	Erzma	8		32573	"	23	"
Sztafaryk	Josef	8		33859	Dec	5	"
Szalay	William	8		33961	"	6	"
Szautner	Josef	8		36273	"	28	"
Sz							
Sz							
Sz							
Sz							
Sz							
Sz							
Sz							
Sz							
Sz							
Sz							
Sz							
Sz							
Sz							
Sz							
Sz							
Sz							
Sz							
Sz							
Sz							
Sz							
Sz							
Sz							
Sz							
Sz							
Sz							
Sz							
Sz							
Sz							
Sz							
Sz							
Sz							
Sz							
Sz							
Sz							
Sz							
Sz							
Sz							
Sz							
Sz							
Sz							
Sz							

BRIDE

NAME OF BRIDE Surname	Given Name	Vol.	Page	Number	Date Month	Day	Year
Szalencow	Helena	7		30739	Nov.	6	19
Szeleszykowicz	Mary	7		30935	"	8	"
Szczerbacka	Anastasia	7		31199	"	10	"
Szabo	Maria E	7		31839	"	16	"
Szefiels	Emma E	7		32547	"	23	"
Szabo	Mary	7		35179	Dec	18	"
Sz							
Sz							
Sz							
Sz							
Sz							
Sz							
Sz							
Sz							
Sz							
Sz							
Sz							
Sz							
Sz							
Sz							
Sz							
Sz							
Sz							
Sz							
Sz							
Sz							
Sz							
Sz							
Sz							
Sz							
Sz							
Sz							
Sz							
Sz							
Sz							
Sz							
Sz							
Sz							
Sz							
Sz							
Sz							
Sz							
Sz							
Sz							
Sz							
Sz							
Sz							
Sz							
Sz							

GROOM

NAME OF GROOM		VOL.	PAGE	NUMBER	DATE		
SURNAME	GIVEN NAME				MONTH	DAY	YEAR
Sadup	Abraham	8		30060	Oct	20	1911
Sandman	Joe Ko	8		30228	Nov	1	"
Sabganes	Elias	8		30446	"	1	"
Savezuk	Simeo	8		30290	"	1	"
Sanfalippo	Francesco	8		30314	"	2	"
Sadovsky	Hyman	8		30530	"	4	"
Saladino	Giuseppe	8		30756	"	6	"
Sayti	Credenco	8		30772	"	6	"
Soleay	Antonio	8		31484	"	13	"
Sauthoff	Oskar D	8		31756	"	15	"
Sayer	Frank	8		31780	"	16	"
Saffer	William J	8		31998	"	17	"
Sabaanif	Sam	8		32002	"	18	"
Salussolia	Guido	8		32048	"	18	"
Sayafun	Charles	8		32254	"	20	"
Salopen	Joacko	8		32366	"	21	"
Santamarino	Giuseppe M	8		32618	"	23	"
Sabellino	Disto	8		32630	"	23	"
Saprenza	Salvatore	8		32710	"	24	"
Sarrick	Giuseppe	8		33366	"	29	"
Sartor	Victor Jo	8		33382	"	29	"
Saunders	Robert H	8		33452	Dec	1	"
San Jule	James Jo	8		33490	"	1	"
Sanli	Sabatino	8		33656	"	4	"
Santino	Guglielmo	8		33852	"	5	"
Sampliner	Benjamin	8		33918	"	6	"
Salamone	Joseph Jo	8		33962	"	6	"
Satzfield	Joseph A	8		34012	"	7	"
Saeffer	Henry J	8		34190	"	9	"
Salomi	Vincenzo	8		34384	"	11	"
Sanders	Harry	8		34402	"	11	"
Saffir	Morris	8		34460	"	11	"
Sabithy	William	8		34474	"	11	"
Samuels	Philip	8		34856	"	14	"
Salvo	Matteo	8		34960	"	15	"
Sanzone	Salvatore	8		34994	"	16	"
Sakellarios	Demetrious	8		35128	"	18	"
Sack	William	8		35408	"	20	"
Saglavsky	Philip	8		35498	"	20	"
Salzman	Benny	8		35652	"	21	"
Santulli	Alexander J	8		35790	"	23	"
Saltman	Morris	8		35936	"	26	"
Sagel	Max	8		36106	"	27	"
Satkotsky	Max	8		36172	"	27	"
Samuels	Daniel	8		36182	"	27	"
Safran	Sam	8		36184	"	27	"
Sarabe	Raffaele	8		36424	"	29	"
Sb							
Sb							

Sa - continued at bottom of page

BRIDE

NAME OF BRIDE		VOL.	PAGE	NUMBER	DATE		
SURNAME	GIVEN NAME				MONTH	DAY	YEAR
Sarkey	Anna A	3	Void	10001	Oct	17	1911
Salisbury	Irene	8		30270	Nov	1	"
Sala	Dina	8		30574	"	11	"
Santoro	Anna	8		30756	"	6	"
Saplansky	Becky	8		30780	"	6	"
Salvesen	Anna	8		30810	"	6	"
Sartori	Lucia M	8		30920	"	8	"
Sargent	Gertrude	8		30944	"	8	"
Saunders	Sarah	8		31122	"	9	"
Sardoni	Amelia	8		31162	"	9	"
Saunders	Elizabeth M	8		31256	"	10	"
Sammis	Sadie C	8		31502	"	13	"
Samuelian	Archalois	8		32530	"	22	"
Saltzman	Becke S	8		32552	"	23	"
Sanders	Lodge S	8		32622	"	23	"
Sachs	Esther	8		32762	"	24	"
Sala	Giuseppa	8		32978	"	27	"
Safion	Grosare	8		33104	"	28	"
Sagel	Dina	8		33144	"	28	"
Sallustis	Anna	8		33312	"	29	"
Sachs	Bessie	8		33342	"	29	"
Sacalerios	Anne	8		33386	"	29	"
Saron	Annie	8		33794	Dec	5	"
Sarli	Maria	8		33880	"	5	"
Sadovsky	Annie	8		34062	"	7	"
Salbuegi	Anna M	8		34224	"	8	"
Samuels	Harriet	8		34260	"	9	"
Sabbatino	Vincenza	8		34310	"	9	"
Sarenson	Sophia	8		34370	"	11	"
Salagn	Helene	8		34414	"	11	"
Sauber	Annie	8		34502	"	11	"
Sardonio	Angela	8		34688	"	13	"
Sanderson	Bertha	8		34962	"	15	"
Sasek	Annie	8		35000	"	16	"
Saunders	Mona	8		35388	"	19	"
Saperston	Ida	8		35524	"	21	"
Salvesen	Berget	8		35700	"	22	"
Salagetro	Anna	8		35768	"	23	"
Sarchin	Minnie	8		35850	"	23	"
Sarro	Nicolina	8		35874	"	23	"
Sara	Anna	8		36152	"	27	"
Sayadeles	Catene	8		36210	"	27	"
Sahlender	Anna B	8		36226	"	27	"
Sarchioto	Michelina	8		36244	"	27	"
Saud	Sadie	8		36310	"	28	"
Samuel	Grosare	8		36444	"	2	"
Samuels	Ida	8		36448	"	2	"
Sb							
Sb							

Present page

Continued on next page

S
OCT
DEC

1911

2 PART YR

S

OCT
DEC

1911

2 PART YR

GROOM

NAME OF GROOM		VOL.	PAGE	NUMBER	DATE		
SURNAME	GIVEN NAME				MONTH	DAY	YEAR
Schreiber	Joseph	8		30144	Oct	31	1911
Schwartz	Charles	8		30272	Nov	1	"
Schiffer	John	8		30302	"	1	"
Schmidt	Charles J	8		30382	"	2	"
Schmitt	George W	8		30416	"	2	"
Schultz	Max	8		30566	"	4	"
Schuricht	Henry	8		30650	"	4	"
Scagrola	Michele	8		30674	"	6	"
Schechter	Jerome	8		30686	"	6	"
Schwartz	Sam	8		30692	"	6	"
Schwalb	Anton	8		30716	"	6	"
Scapellato	Sebastiano	8		30754	"	6	"
Schmoll	William H	8		30822	"	6	"
Schenke	Otto C	8		30828	"	6	"
Schwartz	Jack	8		30872	"	8	"
Schmitz	John	8		30980	"	8	"
Schmidt	Gustav C	8		31030	"	9	"
Schwartzenberg	John	8		31040	"	9	"
Sciarra	Donato	8		31060	"	9	"
Schenck	George W	8		31143	"	9	"
Schalk	Henry	8		31218	"	9	"
Scanlon	William	8		31320	"	11	"
Sarfani	Luigi	8		31332	"	11	"
Schneider	William Jr	8		31380	"	13	"
Schwartz	Harry	8		31584	"	14	"
Schiller	Sam	8		31692	"	15	"
Schreiber	Henry J	8		31706	"	15	"
Schulz	Peter Jr	8		31788	"	16	"
Schappack	Edward	8		31814	"	16	"
Schilling	George	8		31840	"	16	"
Scibetta	Fabrio	8		31860	"	16	"
Schachter	Isidor	8		31870	"	16	"
Schreed	John C Jr	8		31890	"	16	"
Schaffhauser	Harry	8		31894	"	16	"
Schilling	Frederick W	8		31926	"	16	"
Schlang	Charles	8		31992	"	17	"
Schwartzbart	Morris	8		32094	"	18	"
Schnell	Max	8		32140	"	20	"
Schleferman	Sam	8		32144	"	20	"
Schlamm	Nathaniel	8		32202	"	20	"
Schumacher	August J	8		32238	"	20	"
Schneter	George	8		32250	"	20	"
Schwartz	Louis	8		32288	"	20	"
Scanlan	Bernard J	8		32320	"	21	"
Schult	Reinhold H	8		32378	"	21	"
Schmidt	Albert A	8		32454	"	22	"
Schoenemann	Richard	8		32456	"	22	"
Schwimmer	Isidor	8		32506	"	22	"
[illegible]	Samuel	8		32521	"	22	"

BRIDE

NAME OF BRIDE		VOL.	PAGE	NUMBER	DATE		
SURNAME	GIVEN NAME				MONTH	DAY	YEAR
Schechter	Esther	8		30034	Oct	30	1911
Schmidt	Anna L	8		30064	"	30	"
Schley	Gertha	8		30120	"	31	"
Schellberg	Anna L	8		30162	"	31	"
Schmidt	Elsa M	8		30350	Nov	2	"
Schwenker	Hanna	8		30542	"	4	"
Schultz	Anna	8		30912	"	8	"
Schneeman	Kate L	8		30916	"	8	"
Seahill	Nora	8		30976	"	8	"
Schneeweis	Sophie M	8		30992	"	8	"
Schere	Theresa	8		31018	"	9	"
Schön	Susanna	8		31054	"	9	"
Schulman	Hermine	8		31088	"	9	"
Schmidt	Dena	8		31102	"	9	"
Schwartz	Kay	8		31154	"	9	"
Schaffel	Esther	8		31274	"	11	"
Schiffler	Lilli	8		31296	"	11	"
Schnee	Jennie	8		31394	"	13	"
Scherner	Helen L	8		31490	"	13	"
Schotz	Evelyn R	8		31510	"	13	"
Schechwitz	Sophie	8		31602	"	14	"
Schlymowitz	Julie	8		31692	"	15	"
Scolton	Margaret	8		31802	"	16	"
Saylise	Francesca	8		31842	"	16	"
Schnur	Esther	8		31870	"	16	"
Scaravaglione	Maria	8		31908	"	16	"
Schaefer	Sophie L	8		31924	"	16	"
Schmidt	Helen	8		31958	"	17	"
Schweper	Florence A	8		32036	"	18	"
Schechman	Sadie	8		32078	"	18	"
Schulman	Fanny	8		32136	"	20	"
Schwartz	Annie	8		32140	"	20	"
Schmitz	Anne	8		32274	"	20	"
Schaefer	Christina	8		32410	"	21	"
Schulte	Hulda B	8		32420	"	21	"
Schrivery	Adelaide	8		32474	"	22	"
Schmitt	Hazel	8		32486	"	22	"
Schapp	Amelia	8		32502	"	22	"
Schwanpecke	Henrietta	8		32664	"	23	"
Schwartz	Sadie	8		32674	"	24	"
Scott	Eleanor M	8		32750	"	24	"
Schneeca	Filomena	8		32806	"	25	"
Schneider	Fanny	8		32810	"	25	"
Schleicher	Jennie	8		32812	"	25	"
Schneider	Anne	8		32814	"	25	"
Schaad	Marie L	8		32936	"	25	"
Schubert	Clara	8		32954	"	25	"
Schaaf	Margaret G	8		33042	"	27	"
Schmiedley	Anna L	8		33232	"	28	"

Continued next page

S

OCT
DEC

1911

2 PART YR

GROOM

NAME OF GROOM Surname	Given Name	Vol.	Page	Number	Date Month	Day	Year
Schneider	Jacob	8		32562	Nov.	23	1911
Schiffman	Julius	8		32606	"	23	"
Schweizer	Daniel	8		32620	"	23	"
Scher	Walter	8		32658	"	23	"
Schnall	Harry	8		32660	"	23	"
Schmidt	Henry E	8		32808	"	25	"
Schultz	Joseph	8		32812	"	25	"
Schlumbohm	Fred L	8		32864	"	25	"
Schenble	Ferdinand L	8		32078	"	27	"
Schroeder	Henry	8		33002	"	27	"
Schmirod	Leopold	8		33138	"	28	"
Schpritzer	Adolph	8		33152	"	28	"
Schwartz	Harry	8		33162	"	28	"
Schade	Robert J	8		33170	"	28	"
Schwaber	David	8		33180	"	28	"
Schatteles	Emil	8		33262	"	29	"
Schneier	Joseph	8		33274	"	29	"
Scopca	Giuseppe	8		33312	"	29	"
Schwartan	Henry W	8		33348	"	29	"
Schmitt	John C	8		33388	"	29	"
Schultz	Nathan	8		33396	Dec	1	"
Schutter	Harry J	8		33448	"	1	"
Schwartzer	David	8		33504	"	2	"
Sipel	Joseph	8		33540	"	2	"
Checkovitz	Harry	8		33578	"	2	"
Scrocca	Giacomo	8		33594	"	2	"
Schulman	Schulim	8		33636	"	2	"
Schpreckler	Harry	8		33864	"	5	"
Scalzo	Lorenzo J	8		33978	"	6	"
Schebey	William	8		34050	"	7	"
Schoolfere	Lawrence	8		34072	"	7	"
Schachter	Jake	8		34076	"	7	"
Segrano	Pellegrino	8		34092	"	7	"
Schein	Jacob	8		34308	"	9	"
Scott	Edward	8		34328	"	9	"
Schwarz	Robert	8		34342	"	9	"
Schulstock	Nilo	8		34420	"	11	"
Scopnea	Fred A	8		34436	"	11	"
Schmid	William	8		34482	"	11	"
Schepe	Herman	8		34540	"	12	"
Schiffman	Charles	8		34608	"	12	"
Schlesinger	Herman	8		34864	"	14	"
Schwarting	George A	8		34876	"	14	"
Schiff	Sam	8		34932	"	15	"
Schweizer	Charles G J	8		34956	"	15	"
Sch[illegible]	William G	8		35058	"	16	"
Schendel	Harry A	8		35060	"	16	"
Schorr	David	8		35076	"	16	"
Scirillo	Raymond J	8		35084	"	16	"
[illegible]	Isador	8		32506	"	22	"
[illegible]	Samuel	8		32521	"	22	"

BRIDE

NAME OF BRIDE Surname	Given Name	Vol.	Page	Number	Date Month	Day	Year
Schneiderman	Pauline	8		33502	Dec.	2	1911
Schwartz	Celia	8		33564	"	2	"
Schwpltzman	Sophie	8		33618	"	2	"
Schiffner	Lucy	8		33642	"	2	"
Schlay	Bertha	8		33662	"	4	"
Scozzafava	Maria G	8		33714	"	4	"
Schderberger	Estelfa	8		33750	"	4	"
Schwartz	Bertha	8		33946	"	6	"
Schwartz	Kay	8		33948	"	6	"
Scoppetto	Catarina	8		33992	"	6	"
Schreiber	Rose	8		34006	"	6	"
Schneier	Dora	8		34030	"	7	"
Scyarappa	Maria	8		34038	"	7	"
Schoenfeldt	Minnie	8		34126	"	7	"
Schlosky	Bessie	8		34184	"	8	"
Schpreder	Gertrude	8		34346	"	9	"
Schmuz	Francis	8		34396	"	11	"
Schachner	Dora	8		34576	"	12	"
Scillip	Giuseppina	8		34588	"	12	"
Schuleip	Florence	8		34606	"	12	"
Schmerling	Jennie	8		34810	"	14	"
Scupp	Lillie	8		34880	"	14	"
Scapicarella	Concettina	8		34886	"	14	"
Schizo	Rita	8		34964	"	15	"
Schgartz	Ida	8		35048	"	16	"
Schlaffman	Caulie	8		35106	"	18	"
Schellar	Frances	8		35134	"	18	"
Schwartz	Anne	8		35150	"	18	"
Schmidt	Alice	8		35174	"	18	"
Schiffman	Sadie	8		35200	"	18	"
Scullion	Sarah A	8		35234	"	18	"
Schurman	Suppie	8		35272	"	19	"
Schpilman	Lillie	8		35289	"	19	"
Scheiner	Kay	8		35408	"	20	"
Schwartz	Cathy	8		35424	"	20	"
Schmidt	Irene	8		35474	"	20	"
Schmitz	Alice	8		35550	"	21	"
Schartz	Rose	8		35594	"	21	"
Schiessel	Dena	8		35718	"	22	"
Schechter	Minnie	8		35858	"	23	"
Schwartz	Fannie	8		35860	"	23	"
Schier	Rebecca	8		36884	"	26	"
Scherman	Mollie	8		35940	"	26	"
Schepker	Rose	8		36418	"	29	"
Schutzman	Dora	8		36504	"	30	"
Schreiber	Minnie	8		36524	"	30	"
Sc[illegible]							
Sc[illegible]							
Sc[illegible]							

Continued next page

S

OCT DEC

GROOM

NAME OF GROOM — SURNAME	GIVEN NAME	VOL.	PAGE	NUMBER	DATE — MONTH	DAY	YEAR
Schaner	Adolf	8		35112	Dec	18	191
Schultz	Abraham	8		35140	″	18	″
Schackerman	Gustav	8		35188	″	18	″
Schnell	Ferdinand	8		35210	″	18	″
Schneck	Morris	8		35257	″	18	″
Schoon	Jacob	8		35287	″	19	″
Schirmiz	Ottman	8		35294	″	19	″
Schnick	Sam	8		35434	″	20	″
Schwartz	Louis H	8		35502	″	20	″
Schumann	John	8		35550	″	21	″
Schuggler	Anthony	8		35572	″	21	″
Schultz	Ernest	8		35620	″	21	″
Scheindlinger	Joseph	8		35766	″	23	″
Schulz	Arthur	8		35938	″	26	″
Scipione	Cosmo	8		36010	″	26	″
Schymand	Joe C	8		36126	″	27	″
Schanz	Manny	8		36134	″	27	″
Sciarabba	Gusto	8		36280	″	28	″
Schipschofozky	Rudolf	8		36464	″	29	″
Schlottman	Herman W	8		36490	″	29	″
Scheinberg	Nathan	8		36576	″	30	″
Sacchitore	Leonardo	8		36594	″	30	″
Sc							
Sc							
Sc							
Sc							
Sc							
Sc							
Sc							
Sc							
Sc							
Sc							
Sc							
Sc							
Sc							
Sc							
Sc							
Sc							
Sc							
Sc							
Sc							
Sc							
Sc							
Sc							
Sc							
Sc							
Sc							
Sc							
Sc							

84-27881

Samuel 8 32521 ″ 12

BRIDE

NAME OF BRIDE — SURNAME	GIVEN NAME	VOL.	PAGE	NUMBER	DATE — MONTH	DAY	YEAR
Sc							
Sc							
Sc							
Sc							
Sc							
Sc							
Sc							
Sc							
Sc							
Sc							
Sc							
Sc							
Sc							
Sc							
Sc							
Sc							
Sc							
Sc							
Sc							
Sc							
Sc							
Sc							
Sc							
Sc							
Sc							
Sc							
Sc							
Sc							
Sc							
Sc							
Sc							
Sc							
Sc							
Sc							
Sc							
Sc							
Sc							
Sc							
Sc							
Sc							
Sc							
Sc							
Sc							
Sc							
Sc							
Sc							
Sc							
Sc							
Sc							

1911

2 PART YR

S

OCT

DEC

1911

2 PART YR

GROOM

Name of Groom: Surname	Given Name	Vol.	Page	Number	Date: Month	Day	Year
Searls	Harry	8		30418	Nov.	2	1911
Seeleman	Louis	8		30478	"	3	"
Seldis	Isador	8		30700	"	6	"
Seidman	Louis	8		31012	"	9	"
Severino	Domenico	8		31018	"	9	"
Seadale	John A	8		31084	"	9	"
Seigel	Nathan	8		31266	"	10	"
Seiffer	Jacob	8		31530	"	14	"
Sedivec	John J	8		31586	"	14	"
Sellitsch	Rudolf	8		31716	"	15	"
Semaschko	Nicholas	8		32966	"	27	"
Seery	Thomas J	8		33142	"	28	"
Seliskoff	Jacob	8		33420	Dec	1	"
Seifriz	Charles F	8		33562	"	2	"
Sessa	Michele	8		33752	"	4	"
Seplowitz	Julius	8		33840	"	5	"
Sellner	Benjamin	8		33932	"	6	"
Semel	Isidor	8		34110	"	7	"
Segall	Solomon	8		34174	"	8	"
Seipel	John	8		34188	"	8	"
Seager	George W	8		34624	"	12	"
Seiffner	Nathan	8		35541	"	21	"
Seiler	Jacob	8		35842	"	23	"
Semino	Antonio	8		35868	"	23	"
Sedler	Leo	8		36386	"	28	"
Se							
Se							
Se							
Se							
Se							
Se							
Se							
Se							
Se							
Se							
Se							
Se							
Se							
Se							
Se							
Se							
Se							
Se							
Se							
Se							
Sferrazza	Giuseppe	8		35922	Dec	26	1911

BRIDE

Name of Bride: Surname	Given Name	Vol.	Page	Number	Date: Month	Day	Year
Seco	Eva M	8		30166	Oct	31	1911
Sebek	Albina	8		30766	Nov	6	"
Seidman	Annie	8		31270	"	11	"
Seligman	Henrietta	8		31594	"	14	"
Seekamp	Bertha	8		31732	"	15	"
Seraberruck	Bessie	8		32466	"	22	"
Sease	Martha A	8		33074	"	27	"
Seiger	Annie	8		33446	Dec	1	"
Seltz	Adelina	8		34172	"	8	"
Seidlovsey	Adele	8		35824	"	23	"
Sem	Lee C	8		35840	"	23	"
Seidler	Yetta	8		36064	"	26	"
Sepessy	Emma	8		36132	"	27	"
Seiden	Rose	8		36160	"	27	"
Segalowitz	Minnie	8		36184	"	27	"
Seidner	Frances	8		36262	"	28	"
Se							
Se							
Se							
Se							
Se							
Se							
Se							
Se							
Se							
Se							
Se							
Se							
Se							
Se							
Se							
Se							
Se							
Se							
Se							
Se							
Se							
Se							
Se							
Se							
Se							
Se							
Se							
Se							
Se							

S

OCT
DEC

1911

2 PART YR

GROOM

NAME OF GROOM		VOL.	PAGE	NUMBER	DATE		
SURNAME	GIVEN NAME				MONTH	DAY	YEAR
Shapiro	Israel	8		30082	Oct	30	19
Shepherd	Archibald A	8		30282	Nov	1	"
Shipman	Floyd L	8		30706	"	6	"
Shine	Dennis J	8		31304	"	11	"
Shapiro	Alexander	8		31552	"	14	"
Shillabeer	John	8		31628	"	14	"
Sherman	Theodore	8		31650	"	14	"
Shestakowsky	Max	8		32038	"	18	"
Shipkman	Max	8		32058	"	18	"
Shlien	Louis	8		32092	"	18	"
Shanahan	Patrick J	8		32332	"	21	"
Sheinberg	Rolf	8		32762	"	24	"
Shafter	Egbert M	8		32868	"	25	"
Shiner	Philip	8		33048	"	27	"
Shaffer	Frank E	8		33192	"	28	"
Shelll	Karl A	8		33436	Dec	1	"
Sheffie	Charles H	8		33908	"	5	"
Sher	Harry	8		34024	"	7	"
Shapiro	Isaac M	8		34210	"	8	"
Shandler	Jane	8		34320	"	9	"
Sherman	Sam	8		34358	"	9	"
Shaul	Harry J	8		34462	"	11	"
Sherman	Herman J	8		34504	"	11	"
Sharpnow	Sam	8		34892	"	15	"
Shuba	John	8		35468	"	20	"
Shuster	Nathan	8		35566	"	21	"
Shorr	Louis	8		35950	"	26	"
Shull	Julius	8		36146	"	27	"
Sheridan	John J	8		36568	"	30	"
Sh							
Sh							
Sh							
Sh							
Sh							
Sh							
Sh							
Sh							
Sh							
Sh							
Sh							
Sh							
Sh							
Sh							
Sh							
Sh							
Sh							
Sh							
Sh							
Sh							
Sh							
Sh							

BRIDE

NAME OF BRIDE		VOL.	PAGE	NUMBER	DATE		
SURNAME	GIVEN NAME				MONTH	DAY	YEAR
Shapiro	Lizzie	8		30012	Oct	30	19
Shirkow	Clara	8		30056	"	30	"
Sheahan	Hannah	8		30092	"	30	"
Shepherd	Florence	8		30282	Nov	1	"
Shiel	Rose M	8		30308	"	2	"
Shepcott	Florence M	8		30342	"	2	"
Sholoff	Anna	8		30800	"	8	"
Shlaplberaky	Bertha	8		30862	"	8	"
Shapiro	Sonia	8		31174	"	10	"
Shannon	Mary J	8		31422	"	13	"
Shapiro	Idal	8		31464	"	13	"
Shea	Nora L	8		31600	"	14	"
Shaw	Verna M	8		31656	"	14	"
Sherman	Anna	8		32076	"	18	"
Sharoham	Clara	8		32188	"	20	"
Shea	Joanna B	8		32488	"	22	"
Sheldon	Edna L	8		32616	"	23	"
Sherritt	Grace	8		33174	"	28	"
Shea	Catherine J	8		33400	Dec	1	"
Sherman	Jennie	8		33410	"	1	"
Shafer	Helen	8		33668	"	4	"
Sheck	Celive	8		34282	"	9	"
Sherman	Bella	8		34318	"	9	"
Shulman	Lizzie	8		34320	"	9	"
Shaw	Adelena	8		34436	"	11	"
Shapiro	Olga	8		34896	"	15	"
Sher	Rose	8		35012	"	16	"
Sheehan	Mary	8		35142	"	18	"
Shaughnessy	Elizabeth	8		35512	"	21	"
Sherk	Jennie	8		35522	"	21	"
Shenkover	Mary	8		35538	"	21	"
Shannon	Mary	8		36048	"	26	"
Sheft	Beckie	8		36114	"	28	"
Shannon	Anna	8		36330	"	28	"
Shimer	Bertha	8		36350	"	28	"
Sh							
Sh							
Sh							
Sh							
Sh							
Sh							
Sh							
Sh							
Sh							
Sh							
Sh							
Sh							
Sh							
Sh							
Sh							

Continued next page

S

OCT DEC

1911

2 PART YR

GROOM

NAME OF GROOM: Surname	Given Name	Vol.	Page	Number	Date: Month	Day	Year
Sh							
Sh							
Sh							
Sh							
Sh							
Sh							
Sh							
Sh							
Sh							
Sh							
Sh							
Sh							
Sh							
Sh							
Sh							
Sh							
Sh							
Sh							
Sh							
Sh							
Sh							
Sh							
Sh							
Sh							
Sh							
Sh							
Sh							
Sh							
Sh							
Sh							
Simpson	William	8		30736	Nov	6	1911
Sidorsky	George	8		30764	″	6	″
Silfverberg	Charles J	8		30786	″	6	″
Simon	Abraham	8		31154	″	9	″
Sickenberger	Andrew J	8		31242	″	10	″
Silic	Teodor	8		31432	″	13	″
Siedenburg	Herman	8		31534	″	14	″
Sichezman	Hyman	8		31544	″	14	″
Siegel	Herman	8		31778	″	16	″
Siwiec	Joseph	8		31784	″	16	″
Silluzio	Carmelo	8		32588	″	23	″
Silbereisen	Charles A	8		32592	″	23	″
Singer	Sam	8		33036	″	27	″
Silver	David	8		33144	″	28	″
Siegel	Maurice	8		33538	Dec	2	″

BRIDE

NAME OF BRIDE: Surname	Given Name	Vol.	Page	Number	Date: Month	Day	Year
Sh							
Sh							
Sh							
Sh							
Sh							
Sh							
Sh							
Sh							
Sh							
Sh							
Sh							
Sh							
Sh							
Sh							
Sh							
Sh							
Sh							
Sh							
Sh							
Sh							
Sh							
Sh							
Sh							
Sh							
Sh							
Sh							
Sh							
Sh							
Sh							
Sh							
Sidoti	Maria	8		30280	Nov	1	1911
Siegel	Sallie	8		30626	″	4	″
Sievers	Minnie	8		30816	″	6	″
Silverman	Dorothea	8		30966	″	8	″
Singer	Lena	8		31070	″	9	″
Siegel	Lillie	8		31380	″	11	″
Siegel	Esther	8		31694	″	15	″
Simon	Victoria	8		32066	″	18	″
Simmons	Mary E A	8		32388	″	21	″
Siskind	Jennie	8		32438	″	22	″
Siry	Rostina	8		32582	″	23	″
Siciocalde	Giuseppina	8		32638	″	23	″
Siemon	Grace C	8		32850	″	25	″
Siegfried	Katie	8		32950	″	27	″
Simernofsky	Etta	8		33180	″	28	″

Continued next page

S

OCT

DEC

1911

2 PART YR

GROOM

Name of Groom: Surname	Given Name	Vol.	Page	Number	Date: Month	Day	Year
Siegal	Louis	8		33580	Dec	2	1911
Silvestri	Giovanni	8		33674	"	4	"
Silverstein	Harry W	8		34136	"	7	"
Siano	Antonio	8		34216	"	8	"
Siminek	William J	8		34262	"	9	"
Siegel	Morris C	8		34272	"	9	"
Silverman	Morris	8		34354	"	9	"
Silverstein	Morris	8		34390	"	11	"
Silbermann	Maurice	8		34412	"	11	"
Simon	Ludwick	8		34490	"	11	"
Siegel	Isaac	8		34618	"	12	"
Simmons	Leo	8		34686	"	13	"
Silverman	Louis	8		35148	"	18	"
Singer	Max	8		35172	"	18	"
Simon	Henry D	8		35236	"	18	"
Sirchia	Vincenzo	8		35314	"	19	"
Silverman	Samuel	8		35419	"	20	"
Silver	Charles H	8		35494	"	20	"
Silver	Joseph	8		35608	"	21	"
Siegle	Charles	8		36120	"	27	"
Simpkins	Luther F	8		36348	"	28	"
Si							
Si							
Si							
Si							
Si							
Si							
Si							
Si							
Si							
Si							
Si							
Si							
Si							
Si							
Sj							
Skolnik	Frank	8		31844	Nov	16	1911
Skeller	Hans F	8		34100	Dec	7	"
Skiffington	Patrick	8		34326	"	9	"
Sk							
Sk							
Sk							
Sk							
Sk							
Sk							
Sk							

BRIDE

Name of Bride: Surname	Given Name	Vol.	Page	Number	Date: Month	Day	Year
Simermeyer	Francis	8		33278	Nov	29	1911
Siegel	Rose	8		33654	Dec	4	"
Siegle	Lora D	8		33914	"	5	"
Silberman	Florence A	8		34004	"	6	"
Sileo	Vincenza	8		34118	"	7	"
Silverman	Ida	8		34166	"	8	"
Simon	Rae J	8		34416	"	11	"
Silverman	Sarah	8		34418	"	11	"
Silver	Phebe	8		34590	"	12	"
Simbo	Clethia	8		34640	"	12	"
Sirota	Lena	8		34680	"	13	"
Siegel	Vetta	8		35020	"	16	"
Sirovatka	Lillian	8		35064	"	18	"
Silverman	Esther	8		35182	"	18	"
Simmons	Sophie E	8		35208	"	18	"
Silver	Rose	8		35312	"	19	"
Sirotha	Bessie	8		35326	"	19	"
Sidman	Emily	8		35416	"	20	"
Siedberg	Marie H	8		35584	"	21	"
Silvers	Bertha	8		35934	"	26	"
Sigfreid	Katie	8		36328	"	28	"
Silverman	Emma	8		36332	"	28	"
Silverman	Lillian	8		36566	"	30	"
Si							
Si							
Si							
Si							
Si							
Si							
Si							
Si							
Si							
Si							
Si							
Si							
Si							
Sj							
Skelly	Essie	8		30326	Nov	2	1911
Skalska	Julia	8		31172	"	10	"
Skiba	Caroline	8		32116	"	18	"
Skowranska	Anna	8		32296	"	21	"
Skup	Seckie	8		33194	"	28	"
Sk							
Sk							
Sk							
Sk							
Sk							

S

OCT DEC

1911

2 PART YR

GROOM

NAME OF GROOM Surname	Given Name	Vol.	Page	Number	Date Month	Day	Year
Slavyn	Charles	8		30266	Nov.	1	1911
Slabutsky	Louis	8		32114	"	18	"
Slegin	Michael	8		33114	"	28	"
Slotnick	Cecil	8		33956	Dec	6	"
Sl							
Sl							
Sl							
Sl							
Sl							
Sl							
Smith	Charles	8	Void	10028	April	17	1911
Smith	Frances	8		30046	Oct.	30	1911
Smith	Thomas	8		30216	Nov.	1	"
Small	Andrew J.	8		30274	"	1	"
Smith	Frank R.	8		30798	"	6	"
Smirles	Cyndelia L.	8		31148	"	9	"
Smith	Albert	8		31318	"	11	"
Smith	Alfred R.	8		31704	"	15	"
Smith	Edward J.	8		31868	"	16	"
Smith	Irving J.	8		32228	"	20	"
Smith	Gilman B. Jr.	8		32462	"	22	"
Smart	George R.	8		32546	"	22	"
Smith	Williams V.	8		33168	"	28	"
Smith	Fred W.	8		33236	"	28	"
Smith	Frederick D.	8		33316	"	29	"
Smith	William L.	8		34170	Dec	8	"
Smith	Henry L.	8		34508	"	11	"
Smith	Joe	8		35202	"	18	"
Smith	Harry	8		35388	"	19	"
Smith	Charles N.	8		35094	"	16	"
Smith	Hagar	8		36108	"	27	"
Smith	William K.	8		36130	"	27	"
Smith	Cecil O.	8		36516	"	30	"
Sm							
Sm							
Sm							
Sm							
Sm							
Sm							
Sm							
Sm							
Sm							
Sm							
Sm							
Sm							
Sm							

BRIDE

NAME OF BRIDE Surname	Given Name	Vol.	Page	Number	Date Month	Day	Year
Slater	Rose M.	8		30552	Nov	6	1911
Slawianska	Theophila	8		32648	"	23	"
Slezack	Anna B.	8		33318	"	29	"
Slotnick	Minnie	8		34020	Dec	7	"
Slowyn	Mollie	8		34248	"	9	"
Sleight	Julia J.	8		35750	"	18	"
Sl							
Sl							
Sl							
Sl							
Smith	Florence	8		30154	Oct.	21	1911
Smith	May	8		30768	Nov.	6	"
Smith	Mady	8		30838	"	8	"
Smolynska	Hecla	8		30960	"	8	"
Smolla	Frances	8		30980	"	8	"
Smrejar	Josie	8		31184	"	10	"
Smith	Laura L.	8		31308	"	11	"
Smith	Lizzie	8		31606	"	14	"
Smith	Molly	8		31634	"	14	"
Smith	Mildred L.	8		31924	"	16	"
Smeko	Kate	8		32298	"	21	"
Smith	Hilda	8		32446	"	22	"
Smith	Jennie	8		33798	Dec.	5	"
Smith	Beogie	8		34836	"	14	"
Smythe	Lillian M.	8		35634	"	21	"
Smith	Minnie	8		35794	"	23	"
Sm							
Sm							
Sm							
Sm							
Sm							
Sm							
Sm							
Sm							
Sm							
Sm							
Sm							
Sm							
Sm							
Sm							
Sm							

R 1767 Continued next page

S

OCT

DEC

1911

2 PART YR

GROOM

Name of Groom: Surname	Given Name	Vol.	Page	Number	Date: Month	Day	Year
Snyder	Joseph	8		34478	Dec	8	1911
Sn							
Sn							
Sn							
Sn							
Sn							
Sn							
Sn							
Sn							
Sn							
Sn							
Sn							
Sn							
Sn							
Sn							
Sn							
Sollie	Christian	8		30420	Nov	2	1911
Solomon	Prince	8		30424	"	2	"
Sonksen	Frank	8		30626	"	4	"
Solomon	Samuel	8		30820	"	6	
Solomon	Frank	8		31352	"	11	"
Solomon	Harry	8		31690	"	15	"
Solomon	Samuel	8		32124	"	18	"
Sohnker	John D	8		33326	"	29	"
Solomon	Tobias	8		33468	Dec	1	"
Sobel	Adolf	8		33508	"	2	"
Solomons	Felix R	8		33592	"	2	"
Solomon	Solomon	8		33800	"	5	"
Solomon	Abe	8		34068	"	7	"
Solov	Abe	8		34274	"	9	"
Sobel	Abraham	8		34750	"	13	"
Socol	Jacob	8		34986	"	16	"
Solomon	Morris	8		35289	"	19	"
Soverall	Herman H	8		35466	"	20	"
Sorin	David	8		36410	"	29	"
Soberman	Benjamin	8		36520	"	30	"
Solomon	Gene	8		36566	"	30	"
So							
So							
So							
So							
So							
So							
So							
So							
So							

BRIDE

Name of Bride: Surname	Given Name	Vol.	Page	Number	Date: Month	Day	Year
Snyder	Marguerite E	8		31946	Nov	17	1911
Snyder	Mamie	8		32946	"	27	"
Snow	Maud M	8		32986	"	27	"
Snyder	Margaret	8		32990	"	27	"
Snyder	Hattie	8		33150	"	28	"
Sn							
Sn							
Sn							
Sn							
Sn							
Sn							
Sn							
Sn							
Sn							
Sn							
Sonkin	Mary	8		30700	Nov	6	1911
Soltys	Josepha	8		30730	"	6	"
Sobin	Annie R	8		31010	"	9	"
Sokol	Marianna	8		31048	"	9	"
Soul	Bessie	8		31604	"	14	"
Soderberg	Clara C	8		31916	"	16	"
Sobel	Sadie	8		31956	"	17	"
Sokolow	Anna	8		32220	"	20	"
Sorrentino	Mariannina	8		32452	"	22	"
Solomon	Debbie	8		33538	Dec	2	"
Sorage	Maria	8		33778	"	4	"
Southworth	Bessie	8		33884	"	5	"
Sordillo	Felicia	8		34316	"	9	"
Solomon	Hena	8		34330	"	9	"
Soffer	Jennie	8		34458	"	11	"
Solomon	Mollie	8		34888	"	15	"
Soyfer	Eva	8		35548	"	21	"
Sofier	Rosie	8		35762	"	23	"
So							
So							
So							
So							
So							
So							
So							
So							
So							
So							
So							

GROOM

S

OCT

DEC

NAME OF GROOM Surname	Given Name	Vol.	Page	Number	Date Month	Day	Year
Spatz	Morris	8		30516	Nov	4	1911
Sparks	Herbert C	8		30524	"	4	"
Spenyovics	Louis	8		31126	"	9	"
Spiegler	Jacob	8		32954	"	27	"
Spiegel	Andrew J	8		33074	"	27	"
Spieltz	Joseph C	8		33216	"	28	"
Sperack	Samuel	8		33612	Dec	2	"
Spalto	Giovanni	8		34064	"	7	"
Spatz	Benjamin	8		34340	"	9	"
Spooner	Harry	8		34880	"	14	"
Sperber	Louis	8		34916	"	15	"
Spencer	William	8		35162	"	18	"
Spinner	Alfred	8		35522	"	21	"
Speranza	Giuseppe	8		35618	"		
Spektor	Joseph	8		36602	"	30	"
Sp							
Sp							
Sp							
Sp							
Sp							
Sp							
Sp							
Sp							
Sp							
Sp							
Sp							
Sp							
Sp							
Sp							
Sp							
Sp							
Sp							
Sp							
Sp							
Sp							
Sp							
Sp							
Sp							
Sp							
Sp							
Sq							
Sq							
Sq							
Sr							

BRIDE

1911

2 PART YR

NAME OF BRIDE Surname	Given Name	Vol.	Page	Number	Date Month	Day	Year
Spadaro	Francesca	8		30618	Nov	4	1911
Speck	Sadie	8		30646	"	4	"
Sprow	Margaret L	8		30832	"	6	"
Spirkender	Czesponeny	8		31210	"	10	"
Springer	Katherine	8		31890	"	16	"
Spedalieri	Maria	8		32346	"	21	"
Spilker	Jennie	8		33420	Dec	1	"
Speigelman	Helen	8		33670	"	4	"
Spindall	Leah	8		33822	"	5	"
Spratley	Martha J	8		34026	"	7	"
Spiegel	Rose	8		34250	"	9	"
Spanno	Maria	8		34878	"	14	"
Spiwak	Bessie	8		35258	"	18	"
Spector	Yetta	8		35456	"	20	"
Sprissler	Pauline M	8		35574	"	21	"
Spence	Helen V	8		35666	"	22	"
Sparks	Ruby B	8		36348	"	28	"
Spiegel	Fanny	8		36438		27	
Spatz	Rose	8		36530	"	30	
Sp							
Sp							
Sp							
Sp							
Sp							
Sp							
Sp							
Sp							
Sp							
Sp							
Sp							
Sp							
Sp							
Sp							
Sp							
Sp							
Sp							
Sp							
Sp							
Sp							
Sp							
Sq							
Sq							
Sq							
Sr							

S

OCT
DEC

1911

2 PART YR

GROOM

NAME OF GROOM		VOL.	PAGE	NUMBER	DATE		
SURNAME	GIVEN NAME				MONTH	DAY	YEAR
Swinton	Harry A	8		30008	Oct	30	1911
Stralowitz	Abe	8		30080	"	30	"
Stewart	Edward G	8		30122	"	31	"
Staley	Vinton L	8		30158	"	31	"
Stern STEIN	Max	8		30664	Nov	6	"
Stoeber	William J	8		30948	"	8	"
Starr	Bernard	8		30994	"	8	"
Steingasser	Anton	8		31054	"	9	"
Stein	Joseph	8		31180	"	10	"
Strikowsky	Louis	8		31274	"	11	"
Steng	Sam	8		31294	"	11	"
Strikman	Nathan	8		31350	"	11	"
Stern	Herbert L	8		31354	"	11	"
Stoll	Arthur A	8		31482	"	13	"
Stefanowicz	Sigmund	8		31928	"	17	"
Stein	Benjamin	8		32120	"	18	"
Stender	Christian	8		32180	"	20	"
Steeve	Fred M	8		32420	"	22	"
Stolof	Samuel	8		32468	"	22	"
Stewart	David	8		32828	"	25	"
Storey	Ralph	8		32846	"	25	"
Struble	Carl A	8		32888	"	25	"
Stall	Joel H	8		33024	"	27	"
Stegemann	Paul	8		33118	"	28	"
Stephen	Edward G	8		33358	"	29	"
Stolarow	Max	8		33522	Dec	2	"
Stamy	John A	8		33648	"	4	"
Stewart	William J	8		33688	"	4	"
Stunger	William J	8		33830	"	5	"
Stule	William	8		33910	"	5	"
Storch	Abe	8		34006	"	6	"
Stomacin	Max	8		34014	"	6	"
Stein	Abraham	8		34080	"	7	"
Stefanik	Andrus	8		34410	"	11	"
Stellwag	Frederick H	8		34470	"	11	"
Stenger	Conrad	8		34500	"	11	"
Stiffler	Perry	8		34534	"	12	"
Stewart	John W	8		34610	"	12	"
Slater	William H	8		34820	"	14	"
Stockman	Henry	8		35306	"	19	"
Stemberg	Joseph	8		35333	"	20	"
Stopplefworth	Louis	8		35818	"	23	"
Stropel	August L	8		35920	"	26	"
Stall	Louis	8		35960	"	26	"
Steinkoich	Joseph	8		35990	"	26	"
Stromberg	Jacob	8		36072	"	26	"
Stretch	Harold	8		36276	"	28	"
Sturiale	Ugo	8		36400	"	28	"
Strauss	Norman	8		36416	"	28	"

BRIDE

NAME OF BRIDE		VOL.	PAGE	NUMBER	DATE		
SURNAME	GIVEN NAME				MONTH	DAY	YEAR
Strianese	Maria	8		30070	Oct	30	1911
Stanwood	Mary G	8		30208	Nov	1	"
Steward	Madge C	8		30228	"	1	"
Starrage	Catalina	8		30330	"	2	"
Strisower	Jennie	8		30458	"	3	"
Stegman	Ethel	8		30742	"	6	"
Stryanti	Maria	8		30790	"	6	"
Stokem	Charlotta M	8		30962	"	8	"
Stein	Minnie	8		31078	"	9	"
Staunton	Helene	8		31094	"	9	"
Stadye	Anna L	8		31574	"	14	"
Stocker	Victoria	8		31830	"	16	"
Stahlman	Lorretta	8		31920	"	16	"
Strafe	Marie	8		32004	"	17	"
Stella	Rosina	8		32034	"	18	"
Sternberg	Lecke	8		32046	"	18	"
Stuzman	Sadie	8		32062	"	18	"
Stefnick	Josey	8		32088	"	18	"
Stant	Bertha	8		32160	"	20	"
Statzis	Lilo	8		32226	"	21	"
Stocke	Marie	8		32334	"	21	"
Straub	Magdalen	8		32378	"	21	"
Strasser	Elsa L	8		32390	"	21	"
Stenson	Anna L	8		32448	"	22	"
Steinberg	Sarah	8		32472	"	22	"
Stephens	Clara	8		32580	"	24	"
Stinkard	Mary A	8		32888	"	25	"
Strauss	Jeanette	8		32994	"	27	"
Stengert	Meta	8		33118	"	28	"
Steinlauf	Rena	8		33210	"	28	"
Stein	Minnie	8		33244	"	29	"
Stewart	Ethel G.	8		33528	Dec	2	"
Sternin	Mary	8		33728	"	4	"
St Mary	Lillian	8		33754	"	4	"
Sturm	Alma M J	8		33998	"	6	"
Steinberg	Bessie	8		34148	"	7	"
Stampler	Anne	8		34374	"	11	"
Stollman	Minna	8		34382	"	11	"
Strout	Elizabeth	8		34470	"	11	"
Strager	Celia	8		34472	"	11	"
Stevens	Lillian	8		34662	"	13	"
Sturzman	Lillian	8		34752	"	13	"
Stolly	Florence N	8		34928	"	15	"
Stoll	Susie	8		35132	"	18	"
Stacy	Nellie G	8		35246	"	18	"
Steely	Harriette S	8		35654	"	22	"
Steiber	Theresa	8		35656	"	22	"
Strolowitz	Rachel	8		35660	"	22	"
Stevenson	Grace G	8		35722	"	22	"

S

OCT
DEC

1911

2 PART YR

GROOM

Surname	Given Name	Vol.	Page	Number	Month	Day	Year
Stettner	Harry	8		36430	Dec	29	1911
St							
St							
St							
St							
St							
St							
St							
St							
St							
St							
St							
St							
St							
St							
St							
St							
St							
St							
St							
St							
St							
St							
St							
St							
St							
St							
St							
St							
St							
St							
St							
St							
St							
St							
St							
St							
St							
St							
St							
St							
St							
St							
St							
St							
St							
St							
St							
St							

BRIDE

Surname	Given Name	Vol.	Page	Number	Month	Day	Year
Stein	Annie J	8		35804	Dec.	23	1911
Stern	Edna J	8		36098	"	26	"
Steeg	Wilhelmina J	8		36126	"	27	"
Ste[illegible]	Barbara	8		36304	"	28	"
Steward	Mary	8		36470	"	29	"
St							
St							
St							
St							
St							
St							
St							
St							
St							
St							
St							
St							
St							
St							
St							
St							
St							
St							
St							
St							
St							
St							
St							
St							
St							
St							
St							
St							
St							
St							
St							
St							
St							
St							
St							
St							
St							
St							
St							
St							
St							
St							
St							

S

OCT
DEC

1911

2 PART YR

GROOM

NAME OF GROOM Surname	Given Name	Vol.	Page	Number	Date Month	Day	Year
Sullivan	James	8		30172	Oct.	31	1911
Subrt	Vlasta	8		30230	Nov	1	"
Surace	Giovanni	8		30454	"	2	"
Sullivan	Francis W	8		30958	"	8	"
Susa	Sol	8		31270	"	11	"
Sullivan	Timothy J	8		31600	"	14	"
Sullivan	Jeremiah J	8		31850	"	16	"
Sullivan	Neil	8		31968	"	17	"
Sullivan	Jno	8		32944	"	27	"
Suuhkonen	Aukka	8		33568	Dec	2	"
Sutor	Egmont	8		33760	"	4	"
Subonoff	Morno	8		35838	"	5	"
Suarez	Eduardo	8		34198	"	8	"
Sulger	Joseph J	8		35412	"	18	"
Sullivan	Michael	8		35772	"	23	"
Susser	Morris	8		36252	"	28	"
Susse	Samuel	8		36538	"	30	"
Su							
Su							
Su							
Sv							
Sv							
Svenson	Adolph	8		31932	Nov	16	1911
Sweeney	Jas J	8		35774	Dec	4	"
Sweeney	Timothy W	8		34206	"	8	"
Swanson	Gustave W	8		34968	"	16	"
Sweet	George A	8		35792	"	23	"
Swift	William R	8		36342	"	28	"
Sw							
Sw							
Sw							
Sw							
Sw							
Sw							
Syczesnik	Leon	8		31504	Nov	13	1911
Sy							
Sy							
Sy							
Sy							
Szafran	Stephan	8		30348	Nov	2	1911

BRIDE

NAME OF BRIDE Surname	Given Name	Vol.	Page	Number	Date Month	Day	Year
Sullivan	Agnes R	8		31164	Nov	9	1911
Sullivan	Elizabeth	8		31514	"	15	"
Sullivan	Hattie A	8		32306	"	21	"
Sunag	Esther	8		32356	"	21	"
Summers	Carrie	8		32536	"	22	"
Sugar	Bertie	8		33099	"	28	"
Sulphgrove	Bertha	8		34058	Dec	7	"
Subotnicky	Sarah	8		34300	"	9	"
Superdak	Maria	8		34490	"	11	"
Sullivan	Hannah J	8		35606	"	21	"
Suvahchian	Tamik	8		36036	"	26	"
Susser	Annie	8		36252	"	28	"
Su							
Su							
Su							
Su							
Su							
Su							
Su							
Su							
Svenson	Astrid S	8		30238	Nov	1	1911
Svec	Sadie	8		32330	"	21	"
Swerdel	Anna	8		30088	Oct	31	1911
Swidler	Dena	8		30676	Nov	6	"
Swiszicka	Eudocia	8		31390	"	13	"
Swift	Hazel D	8		31766	"	15	"
Swezney	Katherine	8		32766	"	24	"
Swift	Elizabeth J	8		32878	"	25	"
Swickert	Emma	8		34480	Dec	11	"
Swenson	Alexandra	8		36280	"	28	"
Sw							
Sw							
Sw							
Sw							
Sylevsky	Hattie	8		32478	Nov	22	1911
Symons	Elizabeth M	8		33324	"	29	"
Sydney	Lillie L	8		35614	Dec	21	"
Sy							
Sy							
Szagon	Teodora	8		30654	Nov	4	1911

GROOM

Name of Groom: Surname	Given Name	Vol.	Page	Number	Date: Month	Day	Year
Szust	Nestor	8		31950	Nov	17	1911
Szobel	Abraham	8		32690	"	24	"
Szunyogh	Bela	8		34990	Dec	16	"
Sa. continued							
Sandberg	Philip	8		36526	Dec	30	1911

BRIDE

Name of Bride: Surname	Given Name	Vol.	Page	Number	Date: Month	Day	Year
Szoke	Ella	8		31000	Nov	9	1911
Szozne	Wadslaulowtoon	8		31504	"	13	"
Szczepura	Ludvica	8		31660	"	15	"
Szoke	Louise	8		32280	"	20	"
Szentjanossy	Helen	8		34188	Dec	8	"

S

OCT

DEC

1911

2 PART YR

GROOM

BRIDE

S

JAN

APR

1911

2 PART YR

GROOM

BRIDE

T

JAN

APR

START

T

FILE

1911

2 PART YR

T

JAN

APR

1911

2 PART YR

GROOM

NAME OF GROOM Surname	Given Name	Vol.	Page	Number	Date Month	Day	Year
Taylor	Frank	1		249	Jan	4	1911
Tanzer	Bernhard	1		375	″	5	″
Taylor	Edgar	1		543	″	6	″
Tarikon	Mundek	1		1389	″	14	″
Tattelbaum	Max	1		2007	″	20	″
Tackney	Edward	1		2051	″	21	″
Tarbi	Giuseppe	1		2173	″	23	″
Taucer	Louis	1		2437	″	25	″
Tarando	Sam	1		2455	″	25	″
Taylor	George V Jr	1		3091	″	31	″
Tanczos	Nate	1		4217	Feb	11	″
Tannetti	Domenico	1		4351	″	14	″
Tanaczkin	Stephan	1		4391	″	14	″
Tanzer	Siegfried	1		4657	″	16	″
Talvo	Antonio	1		4948	″	18	″
Talaver	Vittorio	1		5083	″	20	″
Tabak	Harry	1		5447	″	23	″
Tarnowski	John	1		5569	″	24	″
Tardik	Henry	1		6063	″	28	″
Talofsky	Wolf	1		6959	Mar	13	″
Tarher	Kenny	1		7091	″	14	″
Tantillo	Salvatore	1		7187	″	15	″
Tasella	Bonaventura	1		7311	″	16	″
Tanenbaum	Jacob	1		7645	″	21	″
Talan	Jacob	1		7857	″	23	″
Tantillo	Luca	1		8515	″	30	″
Taglierini	Domenico	1		9003	April	5	″
Taiclet	Leon	1		9121	″	6	″
Tavano	Michele	1		9211	″	8	″
Tambaro	Nicolo	1		9425	″	11	″
Taubl	John	1		9445	″	11	″
Ta							
Ta							
Ta							
Ta							

BRIDE

NAME OF BRIDE Surname	Given Name	Vol.	Page	Number	Date Month	Day	Year
Ta[illegible]	Sadie	1		63	Jan.	2	1911
Tardibuono	Rosaria	1		1010	″	2	″
Taub	Fay	1		1187	″	[illegible]	″
Tanzer	Carla	1		1427	″	16	″
Ta[illegible]a	Elvira	1		2385	″	25	″
Taschman	Annie	1		2419	″	25	″
Tave	Annie	1		3519	Feb	4	″
Taranto	Anna	1		4251	″	11	″
Talansky	Yetta	1		4323	″	14	″
Tacchino	Clementina	1		4947	″	18	″
Tallmadge	May	1		5159	″	20	″
Tarzo	Julia	1		5485	″	25	″
Taylor	Mabel G	1		6481	Mar.	6	″
Tanico	Lucrezia	1		6757	″	[illegible]	″
Tauer	Ella	1		7243	″	15	″
Tartaglia	Ermina	1		8123	″	25	″
Tagers	Annie	1		8163	″	27	″
Tangredi	Julia	1		8535	″	30	″
Taxinge	Hazel N	1		8571	″	31	″
Taylor	Harriet J	1		9255	April	8	″
Ta							
Ta							
Ta							
Ta							
Ta							
Ta							
Ta							
Ta							
Ta							
Ta							
Ta							
Ta							
Ta							
Ta							
Ta							
Tchir	Liberia	1		1827	Jan	19	1911

GROOM

Name of Groom: Surname	Given Name	Vol.	Page	Number	Date: Month	Day	Year
Tenderende	Casimer	1		377	Jan	5	1911
> Tester TEPPER LOUIS	Harris	1	613	663	"	7	
Tenenbaum	Isidor	1		1337	"	14	
Tenebruso	Nicola	1		3347	Feb	2	"
Tedesco	Antonio	1		4257	"	11	"
Tesar	William	1		5827	"	27	"
Tenenblatt	Joseph	1		6183	Mar	28	"
Tepper	Nathan	1		6327	"	4	"
Terrano	Joseph	1		6743	"	9	"
Terezza	Michele	1		8779	April	3	"
Tetenbaum	Simon	1		9031	"	6	"
Te							
Te							
Te							
Te							
Thomas	Alfred J. Jr	1		271	Jan	4	1911
Thomas	Herbert H	1		423	"	5	"
Thomas	Malcom	1		3291	Feb	2	"
Thomason	John H	1		3439	"	3	"
Thurnhofer	Paul	1		3975	"	9	"
Thomas	John	1		4383	"	14	"
Thoben	Hermann	1		4413	"	14	"
Thompson	Robert H	1		5495	"	23	"
Thine	Jeremiah	1		5709	"	25	"
Thomas	John J	1		6025	"	28	"
Thurm	Howard	1		6702	Mar	9	"
Thiebaud	Ernest	1		7351	"	17	"
Thoman	Joseph	1		7619	"	20	"
Thomas	William M	1		8661	April	1	"
Thomsen	Ferdinand J	1		9137	"	6	"
Thomas	John L	1		9869	"	15	"
Th							
Th							
Th							
Th							
Th							
Th							
Th							
Th							
Th							
Th							
Th							
Th							
Th							

BRIDE

Name of Bride: Surname	Given Name	Vol.	Page	Number	Date: Month	Day	Year
Te	Hilma B	1		475	Jan	6	1911
Teichberg	Rosa	1		651	"	7	"
Templeton	Winifred	1		955	"	10	
Te	Barbara	1		1305	"	14	
Tentof	Rose	1		1415	"	16	
Telewiczute	Urszula	1		2557	"	26	
Telford	Ethel D	1		4013	Feb	9	
Tenner	Alma J	1		4271	"	11	
Terry	Florence	1		4635	"	15	"
Telesca	Carmela	1		6237	Mar	2	"
Te							
Te							
Te							
Te							
Te							
Thorne	Priscilla	1		345	Jan	5	1911
Thomas	Bertha C	1		957	"	10	
Thomas	Rachel J	1		1023	"	11	
Thomsen	Magda S	1		1345	"	14	
Tholer	Jennie	1		1571	"	17	
Throm	Maud J	1		2915	"	30	"
Thorne	Phebe V. S	1		3159	Feb	1	
Therry	Irene B	1		3167	"	1	"
Thaler	Lillie	1		3465	"	4	
Thompson	Catherine	1		3769	"	7	
Thom	Mollie B	1		4449	"	14	
Thompson	Olivia R	1		5483	"	23	
Thomsen	Emilie	1		6151	Mar	1	
Thompson	Clara	1		6547	"	7	"
Thomas	Mary	1		7935	"	23	
Thomson	Anita	1		7939	"	23	
Thompson	Helen	1		9541	April	12	"
Thompson	Mary C	1		9729	"	13	"
Th							
Th							
Th							
Th							
Th							
Th							
Th							
Th							
Th							
Th							
Th							
Th							

S-27831

T

JAN

APR

1911

2 PART YR

T

JAN APR

1911

2 PART YR

GROOM

Name of Groom: Surname	Given Name	Vol.	Page	Number	Date: Month	Day	Year
Th							
Th							
Th							
Th							
Th							
Th							
Th							
Th							
Th							
Th							
Th							
Th							
Th							
Th							
Th							
Th							
Th							
Th							
Th							
Th							
Tiebel	Jakob	1		75	Jan	3	1911
Tipper	Louis	1		615	"	7	"
Titenfurst	Philip	1		1041	"	"	"
Tieger	Harry	1		1251	"	13	"
Tirico	James	1		1561	"	16	"
Tittle	Demetrino	1		2211	"	23	"
Timar	Stefan	1		2853	"	20	"
Tierney	Robert	1		5711	Feb	25	"
Timpa	Francesco	1		6283	Mar	3	"
Tichmacher	John	1		6913	"	11	"
Tirkfeld	Morris	1		7087	"	14	"
Tiefenbrun	Harry L	1		7307	"	16	"
Tirsch	Jacob	1		7805	"	22	"
Tilherne	Harry J	1		8579	"	31	"
Timpa	Liborio	1		8749	April	3	"
Tingley	William D	1		9107	"	6	"
Tino	Antonio	1		9109	"	6	"
Tinman	Frederick	1		9951	"	17	"
Ti							
Ti							
Ti							
Ti							
Tkatch	Mary	1		9879	April	15	1911
Tl							
Tl							

BRIDE

Name of Bride: Surname	Given Name	Vol.	Page	Number	Date: Month	Day	Year
Th							
Th							
Th							
Th							
Th							
Th							
Th							
Th							
Th							
Th							
Th							
Th							
Th							
Th							
Th							
Th							
Th							
Th							
Th							
Th							
Tieger	Tillie	1		1251	Jan	13	19
Tilatitsky	Bessie	1		3850	Feb	8	
Tiedemann	Anna	1		5389	"	23	"
Tiffany	Mary V	1		6779	Mar	9	"
Tirra	Concetta	1		7975	"	25	"
Tibbetts	Katherine	1		8335	"	28	"
Tiechman	Ottie	1		9843	April	15	
Ti							
Ti							
Ti							
Ti							
Ti							
Ti							
Ti							
Ti							
Ti							
Ti							
Ti							
Ti							
Ti							
Ti							
Ti							
Tl							
Tl							

T

JAN

APR

1911

2 PART YR

GROOM

NAME OF GROOM — SURNAME	GIVEN NAME	VOL.	PAGE	NUMBER	DATE — MONTH	DAY	YEAR
Torello	Giuseppe	1		1167	Jan	12	1911
Torgiacopno	Salvatore	1		3794	Feb	7	"
Tornecek	John	1		4157	"	10	"
Tozzolino	Francesco	1		4823	"	17	"
Torker	James	1		5127	"	20	"
Tooket	George M.	1		5517	"	24	"
Toopert	Benjamin	1		6229	Mar	4	"
Tobyas	Frank	1		7259	"	16	"
Tochenaky	Abe	1		7541	"	20	"
Torano	Domenico	1		8105	"	25	"
Tolla	Giuseppe	1		8341	"	28	"
Townsend	William	1		8630	April	1	"
Tobin	James A	1		9721	"	13	"
Tomann	John B	1		9759	"	14	"
To							
To							
To							
To							
To							
To							
To							
To							
To							
To							
To							
To							
To							
To							
To							
To							
To							
To							
To							
To							
To							

91—27831

BRIDE

NAME OF BRIDE — SURNAME	GIVEN NAME	VOL.	PAGE	NUMBER	DATE — MONTH	DAY	YEAR
Tozzetti	Angela	1		67	Jan.	3	1911
To[illegible]	Lillie V	1		429	"	5	"
Torok	Anie	1		655	"	7	"
Toncar	Anna	1		2039	"	21	"
Towers	Dena	1		2443	"	25	"
Toth	Rosa	1		3503	Feb	6	"
Tollio	Speranza	1		3609	"	4	"
Tomasek	Berta	1		4215	"	11	"
Torraca	Rocca	1		4697	"	16	"
Tolkoff	Golly	1		5027	"	20	"
Tohekman	Rosie	1		5675	"	25	"
Tórriasen	Marie G.	1		6201	Mar	2	"
Torgezaon	Inga S	1		6225	"	2	"
Topolsky	Fanny	1		6369	"	4	"
Townsend	Francis A	1		6911	"	11	"
Tohker	Rosie	1		7101	"	14	"
Tóussaint	Elizabeth C	1		7139	"	14	"
Tota	Beatrice	1		7887	"	23	"
Tomback	Bertha	1		8155	"	27	"
Tober	Esther	1		8849	April	4	"
Tobiason	Dagny	1		8877	"	4	"
Tobolsky	Rebecca	1		9523	"	10	"
To							
To							
To							
To							
To							
To							
To							
To							
To							
To							
To							
To							
To							

GROOM

NAME OF GROOM		VOL.	PAGE	NUMBER	DATE		
SURNAME	GIVEN NAME				MONTH	DAY	YEAR
Troy	James	1		293	Jan	4	1911
Treibaft	Adolph	1		768	"	9	"
Truglio	Gaetano	1		1229	Feb	6	"
Truglia	Leonardo	1		1251	"	11	"
Trotman	William J	1		5187	"	20	"
Trausig	Otto	1		6121	Mar	1	"
Treglio	Giovanni	1		6691	"	9	"
Trochtenberg	Saul	1		6983	"	13	"
Trulech	Louis O	1		7039	"	13	"
Trocky	Max	1		7141	"	14	"
Trombello	Antonio	1		7791	"	22	"
Trop	Sam	1		7891	"	23	"
Trotta	Simon L	1		8209	"	27	"
Trento	Giuseppe	1		9067	April	6	"
Tron	Carlo B	1		9265	"	8	"
Tropea	Alfio	1		9669	"	13	"
Tr							
Tr							
Tr							
Tr							
Tr							
Tr							
Tr							
Tr							
Tr							
Tr							
Tr							
Tr							
Tr							
Tr							
Tr							
Tr							
Tr							
Tr							
Tr							
Tr							
Tr							
Tsoulamanis	Agostino	1		1485	Feb	17	1911

BRIDE

NAME OF BRIDE		VOL.	PAGE	NUMBER	DATE		
SURNAME	GIVEN NAME				MONTH	DAY	YEAR
Tru	Sophia	1		145	Jan	3	1911
Travis	Julia	1		298	"	4	"
Trier	Emma	1		691	"	7	"
Treuash	Theresa	1		871	"	9	"
Trotsky	Dora	1		1081	"	12	"
Trnka	Katherine	1		1087	"	12	"
Traubner	Rosa	1		1183	"	12	"
Tripp	Emma	1		1467	"	16	"
Trott	Luetta	1		1613	"	17	"
Tremaine	Matilda D	1		2223	"	23	"
Tripi	Giovanna	1		2643	"	27	"
Trahani	Peligrina	1		3521	Feb	14	"
Tramuto	Giacomo	1		4425	"	14	"
Tremmel	Anna	1		4541	"	15	"
Tregde	Elizabeth	1		4933	"	18	"
Tredgold	Caroline	1		5387	"	23	"
Tracy	Alberta	1		6013	"	28	"
Trudiante	Margherita	1		6965	Mar	13	"
Treanis	Nettie	1		7035	"	13	"
Treigner	Margaret	1		7359	"	17	"
Trotter	Lillian M	1		8071	"	24	"
Trafagee	Dorsey	1		8961	April	5	"
Trdlongo	Rosalda	1		9215	"	8	"
Truchtenberg	Hattie	1		9423	"	11	"
Trinchera	Carmela	1		9575	"	12	"
Trusch	Minnie	1		9729	"	15	"
Tr							
Tr							
Tr							
Tr							
Tr							
Tr							
Tr							
Tr							
Tr							
Tr							
Tr							
Tr							
Tr							
Tr							
Ts							

T

JAN

APR

1911

2 PART YR

T

JAN

APR

1911

2 PART YR

GROOM

NAME OF GROOM		VOL.	PAGE	NUMBER	DATE		
SURNAME	GIVEN NAME				MONTH	DAY	YEAR
Tuchfeld	Joseph	1		25	Jan	3	1911
Tuso	Salvatore	1		291	"	4	"
Tuthill	Benj. D	1		701	"	9	"
Turk	Mathias	1		1647	"	27	"
Turk	Harris	1		3567	Feb	11	"
Turna	George G	1		3645	"	4	"
Tupper	Tristram	1		9123	April	6	"
Turner	Hughes G	1		9169	"	11	"
Tucker	Hilton	1		9507	"	12	"
Turley	Patrick	1		9521	"	12	"
Tucker	Luther G	1		9725	"	13	"
Tu							
Tu							
Tu							
Tu							
Tu							
Tu							
Tu							
Tu							
Tu							
Tu							
Tu							
Tu							
Tu							
Tu							
Two							
Two							
Two							
Two							
Ty							
Ty							
Ty							
Ty							
Ty							
Ty							

BRIDE

NAME OF BRIDE		VOL.	PAGE	NUMBER	DATE		
SURNAME	GIVEN NAME				MONTH	DAY	YEAR
Tusa	Rosaria	1		291	Jan	4	1911
Tuchfeld	Rebecca	1		1061	"	11	"
Tuzelman	Jennie	1		1691	"	17	"
Tull	Zada O	1		1697	"	17	"
Tumolo	Anna	1		2863	"	30	"
Tucci	Giacinta	1		3117	Feb	6	"
Tuska	Elaine	1		3943	"	9	"
Turafsky	Sophie	1		4787	"	16	"
Turleyorbna	Michalina	1		4961	"	17	"
Tuhey	Mary L	1		5963	"	28	"
Turpinicza	Sarah	1		6135	March	1	"
Tuhman	Rachel A	1		7945	"	23	"
Tudisco	Angela	1		8621	April	1	"
Tucker	Mary A	1		9411	"	10	"
Tuohy	Annie	1		9939	"	15	"
Tu							
Tu							
Tu							
Tu							
Tu							
Tu							
Tu							
Tu							
Tu							
Tu							
Twomey	Abyner	1		8527	March	30	1911
Two							
Two							
Two							
Tylutka	Mary	1		1245	Jan	13	1911
Tyler	Florence S	1		2824	"	28	"
Tyrrell	Kathleen	1		4749	Feb	16	"
Tyrrell	Catherine	1		8339	March	18	"
Ty							
Ty							

T

JAN

APR

GROOM

Name of Groom: Surname	Given Name	Vol.	Page	Number	Date: Month	Day	Year
Taylor	William B. Jr	2		110	Jan	3	1911
Tannenbaum	Edward	2		122	"	3	
Taggart	Francis	2		160	"	3	
Tarssig	Henry	2		470	"	5	
Taylor	Harry	2		1286	"	13	
Taylor	Jas G	2		1434	"	16	
Tarasevich	Dev	2		1570	"	17	"
Tana	Domenica	2		1806	"	18	"
Tave	Jacob	2		2096	"	21	"
Tarvolario	Silvestro	2		2140	"	23	"
Tannenbaum	Harry	2		2412	"	25	"
Tanself	Charles R	2		2444	"	25	"
Tanenholz	Morris	2		2928	"	30	"
Tabaron	Sam	2		3028	"	31	"
Tarasevich	Leonty	2		3944	Feb	8	"
Tarnawska	John	2		3954	"	8	"
Tauber	William	2		4886	"	17	"
Talvo	Antonio	2		4948	"	18	"
Takab	Vincent	2		5406	"	23	"
Tabinkin	Sam	2		5668	"	25	"
Talmage	David Jr	2		5906	"	27	"
Tabak	Ike	2		6216	Mar	2	"
Tanzillo	Antonio	2		6250	"	2	"
Taplinger	Lewis	2		6416	"	6	"
Taylor	Henry	2		6730	"	9	"
Tanenbaum	Bernhard	2		7024	"	13	"
Tartikoff	David	2		7054	"	13	"
Tack	Isidor	2		7064	"	14	"
Tanenbaum	Jacob	2		7072	"	14	"
Taracs	Kalman	2		7488	"	18	"
Tarbell	George G	2		8086	"	25	"
Tansey	Eugene A	2		8394	"	29	"
Taylor	William R	2		8426	"	29	"
Tatro	George N	2		8676	April	1	"
Tannenbaum	Alex	2		8806	"	3	"
Taylor	John F	2		8860	"	4	"
Tamburrino	Ferdinando	2		9078	"	6	"
Taylor	Patrick	2		9214	"	8	"
Takato	Suye	2		9672	"	13	"
Tagliuini	Martino	2		9740	"	13	"
Tarulli	Francesco	2		9922	"	15	"

BRIDE

Name of Bride: Surname	Given Name	Vol.	Page	Number	Date: Month	Day	Year
Taback	Pauline	2		62	Jan	2	1911
Taylor	Cecily C	2		198	"	4	"
Taub	Jennie	2		200	"	4	"
Tate	Annie V	2		326	"	5	"
Taras	Anna	2		2626	"	26	"
Tait	Luigina	2		2996	"	31	"
Tannenbaum	Sarah	2		3676	Feb	6	"
Tannenbaum	Lina	2		4224	"	11	"
Tannenbaum	Pauline	2		4346	"	14	"
Tabercov	Emma	2		4876	"	17	"
Tabris	Gussie	2		5268	"	21	"
Taskova	Marie	2		5354	"	21	"
Tabach	Annie	2		6168	Mar	2	"
Tanenbaum	Rose	2		7438	"	18	"
Tack	Lena	2		7850	"	23	"
Targuinia	Teresa	2		8146	"	27	"
Tarnohol	Pauline	2		8494	"	30	"
Talcott	Mary	2		8924	April	4	"
Taylor	Dorothea E	2		9470	"	11	"
Ta							
Ta							
Ta							
Ta							
Ta							
Ta							
Ta							
Ta							
Ta							
Ta							
Ta							
Ta							
Ta							
Ta							
Ta							
Ta							

1911

2 PART YR

GROOM

NAME OF GROOM Surname	Given Name	Vol.	Page	Number	Date Month	Day	Year
Tepper	Jacob	2		8	Jan	3	1911
Terta	Richangelo	2		50	"	3	"
Tepper	Joseph	2		1054	"	11	"
Teich	Eliza	2		1132	"	12	"
Tetro	Antonio	2		1892	"	19	"
Tenegat	Jean B	2		2104	"	21	"
Ten	Charles L	2		3716	Feb	6	"
Testerg	Joseph A	2		3800	"	"	"
Teufel	Adam	2		3862	"	8	"
Testa	Giuseppe	2		3916	"	8	"
Teitelbaum	Rudolf	2		4126	"	10	"
Tenbyck	Edgar J	2		4432	"	14	"
Teichner	Max	2		4716	"	16	"
Teganeg	Mahales	2		4762	"	16	"
Teitelbaum	Chiel	2		4774	"	16	"
Temper	Michele	2		5762	"	23	"
Ternent	Adam	2		7034	Mar	13	"
Tesser	Samuel	2		7184	"	14	"
Terwilleger	Norman Jo	2		7752	"	21	"
Thorne	Frank	2		10	Jan	3	1911
Thurston	Joseph M	2		46	"	3	"
Thorson	Alfred	2		484	"	6	"
Thorner	Harry	2		1256	"	11	"
Thompson	Alex C	2		2254	"	23	"
Thomas	George	2		2410	"	25	"
Theodore	Gedonis	2		2672	"	27	"
Thomson	Meldring	2		5146	Feb	20	"
Thomas	Arthur G	2		5206	"	20	"
Thoma	Victor	2		5702	"	25	"
Thomas	Rudolf	2		5772	"	25	"
Thurn	Howard	2		6702	Mar	9	"
Thumm	Edward	2		7748	"	21	"
Thompson	Theodore	2		7788	"	22	"
Thaib	Sam	2		7980	"	24	"
Thomas	George A	2		8118	"	25	"
Thomson	Thomas	2		8870	April	4	"
Thomas	John A	2		9377	"	10	"
Th							
Th							
Th							
Th							
Th							
Th							
Th							
Th							
Th							
Th							
Th							
Th							
Th							

BRIDE

NAME OF BRIDE Surname	Given Name	Vol.	Page	Number	Date Month	Day	Year
Tepper	Bertha	2		124	Jan	3	1911
Teissier	Marie Jo	2		980	"	11	"
Tetzer	Johanna	2		2628	"	26	"
Teufelcurtz	Rose	2		2742	"	28	"
Telfair	Amelia	2		2666	Feb	4	"
Te	Ethel	2		4344	"	14	"
Teetzel	Helen A	2		5312	"	21	"
Teichman	Lola J	2		5598	"	24	"
Tenzer	Pauline	2		8396	Mar	29	"
Terry	Marion E	2		8764	April	3	"
Tenzenbaum	Annie	2		9210	"	8	"
Te							
Te							
Te							
Te							
Thomas	Lillie	2		752	Jan	9	1911
Thompson	Christina	2		1814	"	18	"
Thomason	Elizabeth	2		2761	"	25	"
Thord	Johanna A	2		2960	"	30	"
Thomas	Anastasia M	2		3514	Feb	4	"
Thomson	Jessica P	2		3674	"	6	"
Thompson	Margaret	2		4586	"	15	"
Thomsen	Mathilda M	2		4634	"	16	"
Thweatt	Jennie C	2		4718	"	16	"
Thatcher	Florence H	2		5604	"	23	"
Thompson	Mary K	2		5840	"	27	"
Thompson	Ethel M	2		5918	"	27	"
Tharler	Ruth	2		7640	Mar	20	"
Thorp	Mary J	2		7936	"	23	"
Th							
Th							
Th							
Th							
Th							
Th							
Th							
Th							
Th							
Th							
Th							
Th							
Th							
Th							
Th							

B 27831

T

JAN

APR

1911

2 PART YR

T

JAN

APR

1911

2 PART YR

GROOM

NAME OF GROOM		VOL.	PAGE	NUMBER	DATE		
SURNAME	GIVEN NAME				MONTH	DAY	YEAR
Th							
Th							
Th							
Th							
Th							
Th							
Th							
Th							
Th							
Th							
Th							
Th							
Th							
Th							
Th							
Th							
Th							
Th							
Th							
Th							
Tiahowitz	Joseph			250	Jan	4	1911
Tierney	Richard J	2		1494	"	16	"
Tinkel	Nathan	2		3570	Feb	4	"
Tigue	Ellsworth	2		3936	"	8	"
Tindall	George W	2		4164	"	10	"
Tierney	Benjamin S	2		4466	"	14	"
Timpone	Gashere	2		4534	"	15	"
Timko	Andrew	2		5384	"	23	"
Ticher	Oscar	2		5692	"	25	"
Tingo	Francesco R	2		5846	"	27	"
Tierlicken	John J	2		6252	"	28	"
Timm	Carl Ny	2		7006	Mar	13	"
Timmins	Richard W	2		7786	"	22	"
Tiche	Hyman	2		7810	"	22	"
Tims	Thomas J	2		9184	April	7	"
Ti							
Ti							
Ti							
Ti							
Ti							
Ti							
Ti							
Tl							
Tl							

BRIDE

NAME OF BRIDE		VOL.	PAGE	NUMBER	DATE		
SURNAME	GIVEN NAME				MONTH	DAY	YEAR
Th							
Th							
Th							
Th							
Th							
Th							
Th							
Th							
Th							
Th							
Th							
Th							
Th							
Th							
Th							
Th							
Th							
Th							
Th							
Th							
Tiernan	Mary	2		582	Jan	7	1911
Tigre	Lottie	2		1186	"	12	"
Timko	Elizabeth	2		1690	"	17	"
Tir	Minnie	2		2448	"	24	"
Tilton	Mary V	2		2476	"	25	"
Ti	Becke	2		4032	[illegible]	[illegible]	[illegible]
Tier	Bessie	2		4932	"	18	"
Tiffany	Louise G	2		6976	Mar	13	"
Tierney	Mabel G	2		9090	April	6	"
Tilford	Catherine M	2		9650	"	12	"
Ti	Alfa	2		9802	"	14	"
Ti							
Ti							
Ti							
Ti							
Ti							
Ti							
Ti							
Ti							
Ti							
Ti							
Ti							
Ti							
Tl							
Tl							

T

JAN

APR

GROOM

Name of Groom: Surname	Given Name	Vol.	Page	Number	Date: Month	Day	Year
Tooher	Lawrence J	2		692	Jan	7	1910
Toregger	Richard	2		1288	"	13	"
Todaro	Antonino	2		2144	"	23	"
Torricelli	Eduardo	2		2594	"	26	"
Toboch	John	2		3064	"	31	"
Tomczak	Antoni	2		4098	Feb	10	"
Tobacco	Pietro F	2		4284	"	11	"
Toth	Alexander	2		5098	"	20	"
Tomaroff	Lyman	2		6406	Mar	6	"
Torra	Carlo	2		6440	"	6	"
Torbeck	Frank W	2		7020	"	13	"
Tomlinson	John H	2		7332	"	16	"
Toth	John	2		8522	"	30	"
Tomicka	Stanley	2		8970	April	5	"
Tonti	Umberto	2		9108	"	6	"
Tobias	Joseph	2		9284	"	10	"
Townsend	Frederick	2		9394	"	10	"
Tomlinson	William W	2		9468	"	11	"
Torok	Stephen	2		9634	"	13	"
Tortoricci	Francesco	2		9698	"	13	"
To							
To							
To							
To							
To							
To							
To							
To							
To							
To							
To							
To							
To							
To							
To							

BRIDE

Name of Bride: Surname	Given Name	Vol.	Page	Number	Date: Month	Day	Year
Tobin	Sarah	2		210	Jan	4	1911
Tozzie	Maria	2		426	"	5	"
Toscano	Anna	2		806	"	9	"
Todd	Norah	2		954	"	10	"
Topinka	Frances S	2		2106	"	21	"
Tobra	Giuseppa	2		2886	"	30	"
Tourt	Lizzie	2		4622	Feb	15	"
Tortorello	Antonette	2		5762	"	25	"
Tooker	Henrietta M	2		5936	"	27	"
Tonberg	Beatrice	2		6008	"	28	"
Tominski	Maria T	2		7364	Mar	17	"
Toprak	Tilly	2		8260	"	28	"
Tobin	Cassie F	2		8660	April	1	"
Tobachnik	Molly	2		8806	"	3	"
Torre	Catterina	2		8842	"	4	"
Toscani	Rosa	2		9976	"	17	"
To							
To							
To							
To							
To							
To							
To							
To							
To							
To							
To							
To							
To							
To							
To							
To							
To							
To							
To							
To							
To							

1911

2 PART YR

T

JAN

APR

1911

2 PART YR

GROOM

Name of Groom: Surname	Given Name	Vol.	Page	Number	Date: Month	Day	Year
Tringali	Sebastino	2		96	Jan	3	19
Tropeano	Luigi	2		584	"	7	"
Tracz	Josef	2		714	"	9	"
Trombi	Massimino	2		1824	"	19	"
Tradd	Albert C	2		2010	"	20	"
Trumbauer	Howard	2		2216	"	23	"
Trongone	Enrico	2		2620	"	26	"
Tracey	James	2		2952	"	30	"
Trombatore	Ignazio	2		3004	"	31	"
Trugman	Louis	2		3462	Feb	4	"
Tropea	Antonio	2		4674	"	16	"
Trotman	Harry A	2		5348	"	21	"
Triantafela	Peter	2		5540	"	23	"
Tricarico	Stefano	2		5546	"	23	"
Tretter	Frank	2		5722	"	25	"
Trimble	James A	2		6616	Mar	8	"
Treacey	Edward	2		6874	"	11	"
Trautenberg	William	2		7658	"	21	"
Trerotolo	Alfonso	2		8038	"	24	"
Trainor	Frank J	2		8388	"	29	"
Trainor	John	2		9054	April	6	"
Tripler	Archibald G	2		9400	"	10	"
Tr							
Tr							
Tr							
Tr							
Tr							
Tr							
Tr							
Tr							
Tr							
Tr							
Tr							
Tr							
Tr							
Tr							
Tr							
Tr							
Tr							
Tr							
Tr							
Ts							

BRIDE

Name of Bride: Surname	Given Name	Vol.	Page	Number	Date: Month	Day	Year
Trentacoste	Francesca	2		90	Jan	3	19
Tryon	Barbara	2		480	"	6	"
Tropeano	Santa	2		584	"	7	"
Trzina	Magdalena	2		990	"	11	"
Trapani	Antonia	2		1466	"	16	"
Trimbole	Rosina	2		1482	"	16	"
Trujillo	Angela M	2		1878	"	19	"
Tresso	Sarina	2		2108	"	20	"
Triolo	Anna	2		2144	"	23	"
Trentacosta	Teresa	2		2338	"	24	"
Triolo	Marie R	2		2904	"	30	"
Trentacosti	Giovannina	2		3578	Feb	6	"
Tripi	Giovanna	2		3658	"	6	"
Trimble	Mary V	2		3712	"	6	"
Truly	Martha B	2		4260	"	11	"
Trust	Josie	2		5878	"	27	"
Tranofsky	Rose	2		6328	Mar	4	"
Treviranto	Liberia	2		6800	"	10	"
Traverso	Palmira	2		7932	"	23	"
Tracey	Margaret	2		8032	"	24	"
Traeger	Bella	2		9098	April	6	"
Troiana	Carmela	2		9236	"	8	"
Tr							
Tr							
Tr							
Tr							
Tr							
Tr							
Tr							
Tr							
Tr							
Tr							
Tr							
Tr							
Tr							
Tr							
Tr							
Tr							
Tr							
Tr							
Ts							

GROOM

BRIDE

T

JAN

APR

1911

2 PART YR

NAME OF GROOM		VOL.	PAGE	NUMBER	DATE		
SURNAME	GIVEN NAME				MONTH	DAY	YEAR
Tufaro	Vincenzo	1		1350	Jan	14	1911
Tuttle	Harry N	2		2018	"	20	"
Tufaro	Leonardo	2		2090	"	21	"
Tumminaro	Salvatore	2		5666	Feb	25	"
Tucker	Clarence	2		5736	"	25	"
Turco	Nicolo	2		5864	"	27	"
Turetsky	Sofor	2		6126	Mar	1	"
Turner	William Jr	2		6744	"	2	"
Tucker	Joseph	2		6472	"	6	"
Tuman	Joseph	2		7722	"	21	"
Tuckett	Henry	2		7814	"	22	"
Turetsky	Jacob	2		8914	April	5	"
Turtel	Dov	2		9614	"	5	"
Tucker	Atherton H	2		9442	"	8	"
Tuck	Fred	2		9389	"	10	"
Tull	Samuel	2		9342	"	10	"
Turner	Nelson H	2		9658	"	13	"
Tu							
Tu							
Tu							
Tu							
Tu							
Tu							
Tu							
Tu							
Two							
Two							
Two							
Two							
Tymetzke	Stefan	2		3370	Feb	3	1911
Tyszkiewicz	John	2		3606	"	6	"
Tyler	Garrett P	2		7994	April	17	"
Ty							
Ty							
Ty							

NAME OF BRIDE		VOL.	PAGE	NUMBER	DATE		
SURNAME	GIVEN NAME				MONTH	DAY	YEAR
Turchiano	Chiara	1		1396	Jan	14	1911
Turchinsky	Fanny	2		2386	"	25	"
Turitsky	Jennie	2		2664	"	27	"
Turco	Nunzio	2		3222	Feb	2	"
Turner	Mary A	2		3702	"	6	"
Tuitt	Margaret R	2		3946	"	8	"
Tucker	Gloria	2		4364	"	14	"
Tuohy	Bridget	2		4518	"	15	"
Tucci	Rachele	2		5452	"	23	"
Turzio	Angelina	2		5734	"	25	"
Tucker	Adolyn G	2		6370	Mar	4	"
Turetzky	Rose	2		6544	"	8	"
Turat	Jennie	2		8674	April	1	"
Turner	Elizabeth	2		9262	"	8	"
Tuohy	Anna	2		9469	"	15	"
Tu							
Tu							
Tu							
Tu							
Tu							
Tu							
Tu							
Tu							
Tu							
Tu							
Tu							
Two							
Twohill	Mary	1		1284	Jan	12	1911
Twuszkiw	Kosmia	2		4896	Feb	17	"
Twomey	Nellie	2		9381	April	10	"
Two							
Tyszka	Yasina	2		2720	Jan	27	1911
Tyska	Margaret O	2		4214	Feb	11	"
Tymoma	Sabina	2		5596	"	24	"
Tyler	Lautitia	2		6214	"	28	"
Ty							
Ty							

91 - 27681

T

APR

JUL

GROOM

Name of Groom: Surname	Given Name	Vol.	Page	Number	Date: Month	Day	Year
Tansey	Thomas J	3		11045	April	26	1911
Taylor	Harold F	3		11135	"	27	"
Talla	John	3		11559	May	1	"
Taylor	Morris	3		12619	"	12	"
Tableporter	Jacob	3		13217	"	18	"
Tarasavich	Deontij	3		13915	"	24	"
Taraservich	Mihail F	3		14215	"	26	"
Tarrier	Paul	3		14277	"	27	"
Talbs	Clarence B	3		14453	"	29	"
Talbot	Roy	3		15065	June	2	"
Taylor	Robert A	3		15093	"	2	"
Targovnik	Rubin	3		15297	"	5	"
Tarischek	John	3		15671	"	6	"
Tarin	Abraham	3		15711	"	7	"
Tate	James F	3		15951	"	8	"
Tafe	James G	3		18501	"	30	"
Taylor	Henry	3		19671	July	15	"
Ta							
Ta							
Ta							
Ta							
Ta							
Ta							
Ta							
Ta							
Ta							
Ta							
Ta							
Ta							
Ta							
Ta							
Ta							
Ta							
Ta							
Ta							

BRIDE

Name of Bride: Surname	Given Name	Vol.	Page	Number	Date: Month	Day	Year
Taranto	Margherita	3		10031	April	17	1911
Taterovitz	Ida	3		10677	"	22	"
Tavarone	Nicoletta	3		11241	"	27	"
Tanbovic	Johanna	3		11885	May	5	"
Talpar	Lussie	3		12091	"	8	"
Tafe	Gertrude	3		13047	"	16	"
Tasney	Catherine	3		13255	"	18	"
Taylor	Mabel	3		13301	"	18	"
Tarstein	Annie	3		13939	"	24	"
Takach	Anna	3		14299	"	27	"
Tanca	Josephine M	3		14425	"	29	"
Tattersall	Marion A	3		14557	"	29	"
Tamor	Anna K	3		14677	"	31	"
Tarman	Annie	3		14801	June	1	"
Tavolacci	Maria	3		14887	"	1	"
Taubenhlag	Celia	3		15531	"	6	"
Taylor	Edith L	3		15623	"	6	"
Taylor	Elsa M	3		16929	"	16	"
Tasman	Sarah	3		17441	"	21	"
Taufman	Hermine	3		17933	"	26	"
Tallot	Henrietta	3		18307	"	28	"
Tanec	Anna	3		18713	July	3	"
Tamborine	Teresa	3		18814	"	3	"
Taylor	Louise M	3		18919	"	5	"
Talanka	Egi	3		19133	"	8	"
Ta							
Ta							
Ta							
Ta							
Ta							
Ta							
Ta							
Ta							
Ta							
Ta							

1911

2 PART YR

GROOM

NAME OF GROOM Surname	Given Name	Vol.	Page	Number	Date Month	Day	Year
Temchin	Frank	3		10135	April	18	1911
Tepperman	Morris A	3		10323	"	19	"
Teufel	Charles	3		10601	"	21	"
Testa	Leo	3		12491	May	11	"
Tepper	Morris	3		12711	"	13	"
Terme	Alfred & Jr	3		13117	"	17	"
Teburksky	Abraham	3		13125	"	17	"
Todvert	Gaetz	3		13437	"	20	"
Tedaldi	Guiseppe	3		13449	"	20	"
Tenenbaum	Max	3		13753	"	23	"
Tepper	Maurice	3		13781	"	23	"
Tebaldi	Marco	3		13861	"	24	"
Teitelbaum	Harry	3		14021	"	25	"
Tebout	Richard H	3		15101	June	2	"
Topper	Carl	3		15248	"	3	"
Tennenbaum	Abraham	3		15427	"	5	"
Teasdale	Frank H	3		15973	"	8	"
Teig	Samuel	3		17685	"	22	"
Tegdanckas	Adam	3		17703	"	22	"
Thompson	Isaac H Jr	3		10297	April	19	1911
Thompson	Norman B	3		10439	"	20	"
Thomas	Tom	3		10501	"	20	"
Thompson	John S	3		10917	"	25	"
Thompson	Richard	3		11027	"	26	"
Thouret	Frederick G	3		11113	"	26	"
Thichman	Bernard	3		11977	May	6	"
Thornton	Patrick H	3		12415	"	10	"
Thompson	Robert G	3		12899	"	15	"
Theuber	Erich	3		12911	"	15	"
Thibault	Bernard	3		13769	"	23	"
Thomas	Harley G	3		15489	June	5	"
Theil	Simon	3		15961	"	8	"
Thompson	Charles G	3		17131	"	19	"
Threlfort	Louis	3		18259	"	28	"
Thompson	Alva G	3		18295	"	28	"
Thompson	Thomas J	3		18381	"	29	"
Thomas	Chauncey	3		18555	July	5	"
Thomas	Ernest	3		19171	"	8	"
Thompson	Guilford	3		19691	"	14	"
Thorpe	Thomas	3		19825	"	18	"
Thibon	Harold G	3		19975	"	19	"
Th							
Th							
Th							
Th							
Th							
Th							
Th							
Th							

(Continued on page 10)

BRIDE

NAME OF BRIDE Surname	Given Name	Vol.	Page	Number	Date Month	Day	Year
Tenegal	Martha	3		10113	April	24	1911
Tez	Caroline	3		12927	May	15	"
Teitelbaum	Esther	3		12019	"	16	"
Tetelbaum	Ida	3		13923	"	24	"
Terranova	Caterina D	3		14483	"	25	"
Terpening	Grace A	3		15655	June	6	"
Teschner	Wilhelmina	3		15848	"	8	"
Teuch	Alice M	3		16165	"	17	"
Terbush	Gertrude J	3		16316	"	12	"
Tecza	Maryanna	3		16793	"	15	"
Teicher	Pauline	3		16901	"	16	"
Telford	Grace G	3		17805	"	24	"
Toleti	Josephine M	3		18287	"	28	"
Terrell	Elizabeth M	3		19459	July	12	"
Teota	Gabriela	3		19489	"	13	"
Teevan	Catherine	3		19911	"	18	"
Thompson	Louise	3		10137	April	18	1911
Thaw	Yette	3		10255	"	19	"
Thompson	Thomas	3		10313	"	19	"
Thoman	Margaret	3		10607	"	22	"
Thomas	Viola J	3		11521	May	1	"
Thompson	Minetta A	3		12421	"	10	"
Thornton	Agnes G	3		12561	"	11	"
Thomas	Jane G	3		14097	"	25	"
Thompson	Carrie G	3		15445	June	5	"
Threatt	Addelle	3		15453	"	5	"
Thiesmeyer	Minnie	3		15995	"	8	"
Thornton	Clara	3		16571	"	14	"
Thywaert	Marie M	3		16849	"	15	"
Theobald	Emma G	3		17225	"	19	"
Thies	Martha	3		17377	"	20	"
Thorp	Julia G	3		17587	"	22	"
Thiede	Mary	3		18769	July	3	"
Thaw	Mathilda	3		19345	"	11	"
Thompson	Elijah J	3		19869	"	18	"
Thorndale	Julia	3		19957	"	19	"
Th							
Th							
Th							
Th							
Th							
Th							
Th							
Th							
Th							
Th							

B-27851

T

APR

JUL

1911

2 PART YR

T

APR

JUL

1911

2 PART YR

GROOM

Name of Groom: Surname	Given Name	Vol.	Page	Number	Date: Month	Day	Year
Th							
Th							
Th							
Th							
Th							
Th							
Th							
Th							
Th							
Th							
Th							
Th							
Th							
Th							
Th							
Th							
Th							
Th							
Th							
Th							
Th							
Tittl	Martin	3		10009	April	17	1911
Tillman	Joseph	3		10169	"	18	"
Tierney	Austin J.	3		10385	"	19	"
Tim	Alfred G.	3		14331	May	27	"
Titley	George	3		14503	"	29	"
Tier	George J.	3		15099	June	2	"
Tichman	Irving	3		19437	"	12	"
Ti							
Ti							
Ti							
Ti							
Ti							
Ti							
Ti							
Ti							
Ti							
Ti							
Ti							
Ti							
Ti							
Ti							
Ti							
Tl							
Tl							

91—37881

BRIDE

Name of Bride: Surname	Given Name	Vol.	Page	Number	Date: Month	Day	Year
Th							
Th							
Th							
Th							
Th							
Th							
Th							
Th							
Th							
Th							
Th							
Th							
Th							
Th							
Th							
Th							
Th							
Th							
Th							
Th							
Th							
Tillmanns	Carolyn T.	3		10967	April	25	1911
Tibbetts	Nellie H.	3		13011	May	16	"
Timko	Mary	3		13481	"	20	"
Tippens	Maria	3		13615	"	22	"
Timson	Catherine B.	3		14439	"	29	"
Tighe	Nellie	3		15121	June	2	"
Tiffany	Anna C.	3		17809	"	23	"
Tibbets	Mary A.	3		18079	"	26	"
Tice	Clara L.	3		18191	"	28	"
Tice	Sarah M.	3		18239	"	28	"
Tirri	Carmela	3		18375	"	29	"
Tinney	Dora C.	3		19171	July	8	"
Tirpak	Elis	3		19673	"	15	"
Ti							
Ti							
Ti							
Ti							
Ti							
Ti							
Ti							
Ti							
Ti							
Tjess	Weronika	3		14727	May	13	1911
Tl							
Tl							

T

APR

JUL

GROOM

Name of Groom: Surname	Given Name	Vol.	Page	Number	Date: Month	Day	Year
Torrielli	Biagio	3		10815	April	24	1911
Toman	Arfrad	3		11337	"	28	"
Toolan	Owen	3		12385	May	10	"
Tousing	Henry A	3		12599	"	12	"
Tomaskovic	Stanislav	3		12727	"	13	"
Tometski	Michael	3		13989	"	25	"
Totaro	Matteo	3		14857	June	1	"
Tompkins	Ida	3		14909	"	1	"
Tod	Henry M	3		15447	"	5	"
Tochterman	Solomon	3		15461	"	5	"
Toal	James	3		15677	"	6	"
Todor	Thalman	3		16132	"	10	"
Toth	Aleks	3		16271	"	12	"
Tomsensky	Hyman	3		16275	"	12	"
Tortora	Pasquale	3		17577	"	22	"
Tomasulo	Sebastian	3		17865	"	24	"
Townsend	James C	3		17867	"	24	"
Tortara	Crescienzo	3		18417	"	29	"
Tonzo	Antonio	3		18547	July	1	"
Tocker	Hallie	3		18735	"	3	"
Tolan	Patrick J	3		19425	"	12	"
Tobanie	Fred A	3		19909	"	18	"
To							
To							
To							
To							
To							
To							
To							
To							
To							
To							
To							
To							
To							

92—27881

BRIDE

Name of Bride: Surname	Given Name	Vol.	Page	Number	Date: Month	Day	Year
Tomasek	Rosie	3		10413	April	20	1911
Tompkins	Mary C	3		10943	"	25	"
Touhey	Rose	3		11455	May	1	"
Toudl	Pauline	3		11687	"	3	"
Tornow	Clara D	3		12833	"	15	"
Toeman	Fannie	3		13757	"	23	"
Touhy	Vinnie	3		15129	June	2	"
Tomsas	Amy L	3		15833	"	8	"
Tobias	Minnie	3		16285	"	12	"
Tolmach	Gussie	3		16865	"	16	"
Toncelli	Concetta	3		16977	"	17	"
Toplar	Josi	3		17393	"	20	"
Tolivar	Grace	3		17489	"	21	"
Tower	Rose	3		18297	"	23	"
Toller	Sophie	3		18487	"	30	"
Tonti	Maria	3		19433	July	12	"
Toubleb	Annie	3		19439	"	12	"
Torti	Carrolina	3		19499	"	13	"
Tor	Eva	3		19565	"	13	"
To							
To							
To							
To							
To							
To							
To							
To							
To							
To							
To							
To							
To							
To							
To							
To							

1911

2 PART YR

T

APR

JUL

GROOM

Name of Groom: Surname	Given Name	Vol.	Page	Number	Date: Month	Day	Year
Truxillo	Henry A	3		10823	April	24	1911
Troumbas	Alex	3		11215	"	27	"
Trojan	Charles	3		11267	"	28	"
Tripodo	Francesco	3		11533	May	1	"
Troupansky	Sam	3		11791	"	4	"
Traberse	Isaiah	3		11853	"	4	"
Tripodo	Carmelo	3		12103	"	8	"
Tripozi	Giaggio	3		12495	"	11	"
Tracol	Charles F.	3		12955	"	15	"
Tracy	William	3		13390	"	19	"
Truncali	Rosario	3		14515	"	29	"
Traystman	Mady	3		14577	"	29	"
Trapani	Luigi	3		14643	"	31	"
Truehart	Milton	3		14893	June	1	"
Troy	John J.	3		15217	"	3	"
Trapasso	Raffaele	3		15271	"	3	"
Treschansky	Robin	3		15587	"	6	"
Truhe	John T	3		15733	"	7	"
Traina	Francesco	3		15871	"	8	"
Troiano	Marco	3		15985	"	8	"
Traina	Giuseppe	3		16137	"	10	"
Traynor	James	3		16821	"	15	"
Trombino	Paolo	3		17319	"	20	"
Tripi	Giuseppe	3		17655	"	22	"
Trier	James M	3		17831	"	24	"
Trealoar	George M	3		17845	"	24	"
Troegner	Paul	3		18041	"	26	"
Trowbridge	William	3		18129	"	27	"
Triglia	Raffaele	3		18421	"	29	"
Tricarico	Francesco	3		19683	July	15	"
Trianowfsky	Sam	3		19769	"	17	"
Tr							
Tr							
Tr							
Tr							
Tr							
Tr							
Tr							
Tr							
Tr							

Ts

93—27881

BRIDE

Name of Bride: Surname	Given Name	Vol.	Page	Number	Date: Month	Day	Year
Trier	Emily M	3		10767	April	24	1911
Travaglini	Sylvia	3		10859	"	24	"
Trester	Sarah	3		11263	"	28	"
Trzop	Stanislawa	3		12085	May	8	"
Trepesch	Jacobine W	3		12159	"	8	"
Troy	Delia	3		12211	"	8	"
Travers	Mary J	3		12759	"	13	"
Traurig	Annie	3		12935	"	15	"
Trudgian	Jessie	3		13131	"	17	"
Tracy	Anna R	3		13295	"	18	"
Trubia	Maria	3		14295	"	27	"
Travers / TRACHTENBERG BECKIE	Catherine	3	15209	14743	"	31	"
Tripp	Cecilia	3		15305	June	5	"
Traskinow	Beckie	3		15335	"	5	"
Trentino	Anna	3		15923	"	8	"
Treacy	Anna W	3		15993	"	8	"
Treager	Theresia	3		16583	"	14	"
Trongali	Maria	3		16591	"	14	"
Trumble	Abbie	3		16641	"	14	"
Triolo	Maria	3		18117	"	27	"
Tromson	Anna	3		18629	July	1	"
Tricoulis	Georgia	3		18925	"	5	"
Tryen	Beckie	3		19375	"	11	"
Trott	Joanna	3		19591	"	14	"
Tricarico	Antoinette	3		19683	"	15	"
Tr							
Tr							
Tr							
Tr							
Tr							
Tr							
Tr							
Tr							
Tr							
Tr							
Tr							
Tr							
Tr							
Tr							
Tr							

Ts

1911

2 PART YR

T

APR

JUL

GROOM

Name of Groom: Surname	Given Name	Vol.	Page	Number	Date: Month	Day	Year
Tunney	John	3		10415	April	20	1911
Tuohey	Michael	3		10551	"	21	
Turner	Charles C	3		11227	"	27	
Turner	Joseph	3		11699	May	3	"
Tucker	Max	3		12587	"	12	"
Tumarkin	Dave	3		15253	June	3	"
Tulodzejski	Michael	3		17799	"	23	"
Tullo	Vincenzo	3		17963	"	26	"
Tuchinsky	Abraham	3		18639	July	1	"
Tullins	Michael	3		18723	"	3	"
Turner	John A	3		18825	"	3	"
Turrill	Charles L	3		19789	"	17	"
Turnicliffe	Albert	3		19871	"	18	"
Turchiano	Francesco	3		19977	"	19	"
Tu							
Tu							
Tu							
Tu							
Tu							
Tu							
Tu							
Tu							
Tu							
Tu							
Tu							
Tu							
Tordy	Martin	3		15119	June	2	1911
Twining	Joseph B	3		17571	June	22	"
Tw							
Tw							
Tw							
Tyler	George W	3		12327	May	9	1911
Tyrrell	William J Jr	3		18775	July	3	"
Ty							
Ty							
Ty							
Ty							

BRIDE

Name of Bride: Surname	Given Name	Vol.	Page	Number	Date: Month	Day	Year
Tureff	Lillian	3		10843	April	24	1911
Tuzio	Rosa	3		11417	"	29	"
Turkel	Tillie	3		13417	May	20	"
Tulbowitz	Annie	3		13891	"	24	"
Turk	Sadie	3		13969	"	24	"
Turkiewicz	Marya	3		14879	June	1	"
Turk	Jennie	3		14987	"	2	"
Turek	Anna	3		15921	"	8	"
Turetzsky	Tillie	3		16201	"	10	"
Tull	Anna B	3		16219	"	10	"
Turkheimer	Minnie	3		17457	"	21	"
Turtena	Caterina	3		17633	"	22	"
Tuttelman	Beckie	3		18009	"	26	"
Tully	Grace B	3		19227	July	10	"
Turner	Blanche C	3		19705	"	15	"
Tuitt	Florence	3		19797	"	17	"
Tu							
Tu							
Tu							
Tu							
Tu							
Tu							
Tu							
Tu							
Tu							
Twomey	Mary	3		14079	May	25	1911
Tw							
Tw							
Tw							
Tyers	Sarah L	3		14167	May	26	1911
Ty							
Ty							
Ty							
Ty							
Ty							

1911

2 PART YR

T

APR

JUL

1911

2 PART YR

GROOM

BRIDE

De-continued

NAME OF GROOM		VOL.	PAGE	NUMBER	DATE		
SURNAME	GIVEN NAME				MONTH	DAY	YEAR
Terzito	Giorgio	3		18581	July	1	1911
Sentor	August	3		18614	"	1	"

NAME OF BRIDE		VOL.	PAGE	NUMBER	DATE		
SURNAME	GIVEN NAME				MONTH	DAY	YEAR

95-27581

5

GROOM

BRIDE

T

APR

JUL

1911

2 PART YR

NAME OF GROOM Surname	Given Name	Vol.	Page	Number	Date Month	Day	Year
Tagariello	Leonard	4		10162	April	18	1911
Taylor	Norman	4		10172	〃	18	〃
Taylor	Alexander L	4		10314	〃	19	〃
Tancso	Sandor	4		11138	〃	27	〃
Tafarella	Vincenzo	4		11674	May	2	〃
Tait	Jack C A	4		11914	〃	5	〃
Tammy	Frank	4		12230	〃	9	〃
Taylor	Edward J	4		12310	〃	9	〃
Taylor	Carl H	4		12080	〃	16	〃
Tartarone	Antonio	4		13098	〃	17	〃
Taranofy	Abraham	4		13884	〃	24	〃
Tantsites	John	4		14116	〃	25	〃
Tammany	Charles	4		14166	〃	26	〃
Taylor	Charles W	4		14326	〃	29	〃
Tallman	Edmund A	4		14822	June	1	〃
Taylor	William W	4		14892	〃	1	〃
Talbott	Thomas C	4		14988	〃	2	〃
Taub	Morris	4		16242	〃	12	〃
Tabakman	Jacob	4		16336	〃	12	〃
Taylor	Walter P	4		16378	〃	12	〃
Taylor	John	4		17112	〃	19	〃
Taranto	Giuseppe	4		17700	〃	22	〃
Tamillo	Michele	4		18268	〃	28	〃
Takacs	Alex	4		18688	July	3	〃
Tait	William G	4		18804	〃	3	〃
Tanzman	Joseph I	4		18956	〃	5	〃
Tarffor	Reginald	4		19098	〃	7	〃
Taglin	Francis N	4		19477	〃	12	〃
Tamindzich	Emile	4		19540	〃	13	〃
Tartarsky	Abe	4		19930	〃	18	〃
Ta							
Ta							
Ta							
Ta							
Ta							

NAME OF BRIDE Surname	Given Name	Vol.	Page	Number	Date Month	Day	Year
Taolino	Antonina	4		10270	April	19	1911
Tatagewicz	Antonina	4		10722	〃	24	〃
Taylor	Rose M	4		10740	〃	24	〃
Taback	Jennie	4		10924	〃	25	〃
Taylor	Mary A	4		11328	〃	28	〃
Tartaglia	Clementine	4		11418	〃	29	〃
Tauber	Katie	4		11548	May	1	〃
Tajima	Lisa	4		11562	〃	1	〃
Taylor	Leone I	4		11708	〃	3	〃
Tanenbaum	Klara	4		12798	〃	15	〃
Tarantino	Giovannina	4		13618	〃	22	〃
Taub	Rose	4		13778	〃	23	〃
Tait	Julia E	4		14674	〃	31	〃
Taccetta	Giovannina	4		15334	June	5	〃
Tamugher	Maria H	4		15828	〃	7	〃
Tajtak	Helene	4		16778	〃	15	〃
Tayga	Mary	4		19300	July	10	〃
Tash	Ida	4		17210	June	19	1911
Taglieri	Giovanna	4		18388	〃	29	〃
Taylor	Marion	4		18534	〃	30	〃
Tantonov	Bronislawa	4		18996	July	6	〃
Ta							
Ta							
Ta							
Ta							
Ta							
Ta							
Ta							
Ta							
Ta							
Ta							
Ta							
Ta							
To							
Ta							
Tchoryk	Magdalena	4		14266	May	27	1911

T

APR

JUL

GROOM

Name of Groom: Surname	Given Name	Vol.	Page	Number	Date: Month	Day	Year
Termini	Giovanni	4		10644	April	22	1911
Teichmann	Arno	4		10734	"	24	"
Texter	Charles	4		11558	May	1	"
Terriberry	Nathan S	4		12066	"	6	"
Teichner	Isidor	4		12956	"	15	"
Tenner	Sam	4		13900	"	24	"
Tekulsky	Nathaniel G	4		14122	"	25	"
Tesseyman	Robert G	4		14354	"	27	"
Teretsky	David	4		16978	June	17	"
Teufel	Anton F	4		17874	"	24	"
Temme	John L	4		18290	"	28	"
Te							
Te							
Te							
Te							
Thompson	William	4		10154	April	18	1911
Thornton	Harry	4		10318	"	19	"
Thoden	William G	4		11048	"	26	"
Thomson	John	4		11398	"	29	"
Throckmorton	James R	4		12122	May	8	"
Thompson	Joseph C	4		13366	"	19	"
Thiclow	Herman W	4		14058	"	25	"
Thompson	William	4		14456	"	29	"
Theoos	George J	4		15462	June	5	"
Thomas	Alfred	4		15514	"	6	"
Thurston	John S	4		15576	"	6	"
Theesfeld	Frederick H	4		15752	"	7	"
Thomas	Lewin H	4		15832	"	7	"
Thompson	Robert	4		16054	"	9	"
Thron	John G	4		16238	"	12	"
Thier	Samuel	4		16442	"	13	"
Thompson	William	4		16740	"	14	"
Theyken	Henry J	4		16854	"	15	"
Thomas	James	4		17348	"	20	"
Thompson	Morgan H	4		17364	"	20	"
Thornton	William J	4		18360	"	29	"
Thielman	Peter	4		18452	"	29	"
Thoma	Frank C	4		18538	"	30	"
Thurmann	Philipp	4		19778	July	17	"
Th							
Th							
Th							
Th							
Th							
Th							

BRIDE

Name of Bride: Surname	Given Name	Vol.	Page	Number	Date: Month	Day	Year
Tegetmeyer	Leah	4		10874	April	24	1911
Teutul	Jenny	4		10954	"	25	"
Tenaglia	Rosa	4		12216	May	8	"
Tell	Elizabeth	4		13072	"	16	"
Terwilleger	Anna S	4		15408	June	5	"
Tedeschi	Elvira	4		17452	"	21	"
Temple	Celia F	4		17500	"	21	"
Terril	Ruth M	4		18908	July	5	"
Te							
Te							
Te							
Te							
Te							
Te							
Te							
Thys	Adriana	4		10180	April	18	1911
Thompson	Ira R	4		10332	"	19	"
Thomas	Milliss	4		10748	"	24	"
Thym	Sofia	4		11[illegible]40	"	27	"
Thomas	Octavia	4		12266	May	9	"
Thompson	Lillian F V	4		12642	"	12	"
Thanett	Jane	4		13514	"	20	"
Thorpe	Mary F	4		14430	"	29	"
Thompson	Lula	4		14924	June	1	"
Thompson	Maria	4		15202	"	3	"
Thorpe	Isabella	4		15338	"	5	"
Thurber	Fannie	4		16284	"	12	"
Thomas	Elizabeth C	4		18334	"	29	"
Thomas	Francis	4		18594	July	1	"
Thomas	Elisabeth	4		18980	"	6	"
Theden	Alice C	4		19816	"	17	"
Th							
Th							
Th							
Th							
Th							
Th							
Th							
Th							
Th							
Th							
Th							
Th							
Th							
Th							

S-27831

1911

2 PART YR

T

APR

JUL

1911

2 PART YR

GROOM

NAME OF GROOM		VOL.	PAGE	NUMBER	DATE		
SURNAME	GIVEN NAME				MONTH	DAY	YEAR
Th							
Th							
Th							
Th							
Th							
Th							
Th							
Th							
Th							
Th							
Th							
Th							
Th							
Th							
Th							
Th							
Th							
Th							
Th							
Th							
Th							
Tingley	Charles	4		10132	April	18	1911
Tichalek	Frank	4		10146	"	18	"
Tinley	Charles F.	4		10546	"	21	"
Tiedemann	John D.	4		11008	"	25	"
Tito	Giovanni	4		11781	May	4	"
Tierney	Martin	4		12656	"	12	"
Tiernan	Joseph O.	4		13268	"	18	"
Tietjen	William J.	4		14052	"	25	"
Tineaz	Michael J.	4		14442	"	29	"
Tighe	Charles F.	4		14764	"	31	"
Tierney	Bernard	4		15692	June	7	"
Tierney	Hugh A.	4		16234	"	10	"
Timonley	Albert C.	4		16628	"	14	"
Ti							
Ti							
Ti							
Ti							
Ti							
Ti							
Ti							
Ti							
Ti							
Ti							
Tl							
Tl							

BRIDE

NAME OF BRIDE		VOL.	PAGE	NUMBER	DATE		
SURNAME	GIVEN NAME				MONTH	DAY	YEAR
Th							
Th							
Th							
Th							
Th							
Th							
Th							
Th							
Th							
Th							
Th							
Th							
Th							
Th							
Th							
Th							
Th							
Th							
Th							
Th							
Th							
Th							
Titus	Ethel L.	4		10084	April	17	1911
Tiernan	Ellen	4		10592	"	21	"
Tiatz	Rosanna	4		10642	"	24	"
Tiettelbaum	Pauline	4		11740	May	2	"
Tiestic	Josephine	4		12578	"	12	"
Tirpak	Stella	4		12744	"	23	"
Tilitzky	Lydia	4		13864	"	24	"
Timlin	Anna V.	4		15058	June	2	"
Timpson	Mary	4		15218	"	3	"
Tick	Esther	4		15256	"	3	"
Tilfie	Lawrence	4		15448	"	5	"
Titus	Marian	4		18448	"	26	"
Tilghman	Lida L.	4		18690	July	3	"
Tiedemann	Anna C.	4		19006	"	6	"
Ti							
Ti							
Ti							
Ti							
Ti							
Ti							
Ti							
Ti							
Tjorve	Lena	4		17908	June	24	1911
Tl							
Tl							

T

APR

JUL

GROOM

Name of Groom: Surname	Given Name	Vol.	Page	Number	Date: Month	Day	Year
Tomatis	Pietro	4		10822	April	24	19
Tomaselli	Salvatore	4		11474	May	1	"
Tosheff	George A	4		11518	"	1	"
Topiske	Otto	4		12494	"	11	"
Tomaselli	Giuseppe	4		12538	"	11	"
Torrey	Patrick	4		12636	"	12	"
Tomaselli	Procito	4		12748	"	13	"
Tomich	Samuel J	4		15802	June	7	"
Toomey	Thomas A	4		16256	"	12	"
Tondl	John J	4		16400	"	12	"
Todd	James D	4		16908	"	16	"
Townsend	Alfred C	4		17726	"	23	"
Tomlinson	William R	4		17798	"	23	"
Tolmach	Harry	4		18132	"	27	"
Toro	Raffaele	4		18368	"	29	"
Torre	Nicola	4		18388	"	29	"
Tommony	John M	4		18520	"	30	"
Totten	Eugene C	4		18836	July	3	"
Tosello	Marcus C	4		18926	"	5	"
Torio	Luigi	4		19226	"	10	"
Torlo	Josef	4		19870	"	18	"
To							
To							
To							
To							
To							
To							
To							
To							
To							
To							
To							
To							
To							
To							

BRIDE

Name of Bride: Surname	Given Name	Vol.	Page	Number	Date: Month	Day	Year
Toto	Concetta	4		10366	April	19	19 11
Tomasula	Elena	4		10474	"	20	"
Toder	Susie K	4		10632	"	22	"
Topas	Cesare	4		10934	"	25	"
Tosheff	Chrisafia S	4		11518	May	1	"
Toth	Liza	4		12314	"	8	"
Tonas	Fannie	4		12386	"	10	"
Topaler	Sophia	4		12456	"	11	"
Tomaino	Groseppina	4		12886	"	15	"
Topornicka	Marta	4		14242	"	27	"
Townsend	Anna I	4		15796	June	7	"
Tock	Mary	4		16308	"	12	"
Tonola	Marcella	4		16818	"	15	"
Tobuch	Razola	4		17062	"	17	"
Toscano	Maria	4		18378	"	29	"
Townsend	Edith	4		18504	"	30	"
Tobey	Nora	4		18770	July	3	"
Tomasulo	Antonetta	4		18814	"	3	"
Tonna	Vittoria	4		19004	"	6	"
Torti	Carolina	4		19499	"	13	"
Toth	Bertha	4		19554	"	13	"
To							
To							
To							
To							
To							
To							
To							
To							
To							
To							
To							
To							
To							
To							

1911

2 PART YR

GROOM

T

APR

JUL

Name of Groom — Surname	Given Name	Vol.	Page	Number	Date — Month	Day	Year
Trachtenberg	Philip	4		10110	April	18	1911
Trumler	Louis	4		10380	"	20	"
Trier	John V.	4		11238	"	27	"
Trisdorfer	George H	4		11758	May	3	"
Troia	Arcangelo	4		12116	"	8	"
Trotta	Angelo	4		12272	"	9	"
Trainor	John	4		12450	"	10	"
Trama	Antonio	4		13240	"	18	"
Tremberger	Charles M	4		13494	"	20	"
Trapani	Aniello	4		14140	"	25	"
Treulich	Ignaz	4		14802	"	31	"
Tripputi	Francesco	4		15216	June	6	"
Trainor	Frank	4		16108	"	9	"
Trizzo	Antonio	4		16386	"	12	"
Trager	Jacob	4		16732	"	15	"
Trattner	Sam	4		17296	"	20	"
Trezza	Antonio	4		17992	"	26	"
Tribisonno	Angelo	4		19032	July	5	"
Trapani	Salvatore	4		19038	"	6	"
Tr							
Tr							
Tr							
Tr							
Tr							
Tr							
Tr							
Tr							
Tr							
Tr							
Tr							
Tr							
Tr							
Tr							
Tr							
Tr							
Tr							
Tr							
Tr							
Tr							
Ts							

BRIDE

1911

2 PART YR

Name of Bride — Surname	Given Name	Vol.	Page	Number	Date — Month	Day	Year
Trainor	Agnes V	4		11322	April	28	1911
Traum	Yette	4		12154	May	8	"
Traskinow	Mamie	4		12706	"	13	"
Traficante	Santa	4		[illegible]	"	[illegible]	"
Trickeis	Caroline	4		12866	"	15	"
Trattner	Florence	4		12940	"	15	"
Tricarica	Maddalena	4		13970		16	"
Truesdale	Martha C	4		13190	"	17	"
Trubirofer	Sofia	4		13220	"	18	"
Traniello	Eugenia	4		14050	"	25	"
Troiano	Arcangela	4		14056	"	25	"
Troy	Rose	4		14480	"	26	"
Traum	Yette	4		14418	"	26	"
Trask	Alberta	4		14466	"	29	"
Treat	Mary S	4		14666	"	31	"
Trolliet	Elsie A	4		14884	June	1	"
Trocka	Tekla	4		15014	"	2	"
Tropp	Gussie	4		15176	"	3	"
Trachtenberg	Rosie	4		15312	"	3	"
Tracz	Maria	4		15494	"	6	
Trainor	Theresa F	4		15620	"	6	
Trotta	Angela	4		16800	"	15	"
Tripodo	Caterina	4		17572	"	22	"
Trainor	Katie	4		18177	"	27	"
Trager	Clara	4		18606	July	1	"
Tropsky	Depay	4		19120	"	8	"
Tricastagne	Nicolena	4		19526	"	13	"
Tr							
Tr							
Tr							
Tr							
Tr							
Tr							
Tr							
Tr							
Tr							
Tr							
Tr							
Tr							
Ts							

T

APR

JUL

GROOM

Name of Groom: Surname	Given Name	Vol.	Page	Number	Date: Month	Day	Year
Tusa	Salvatore	4		10500	April	20	1911
Turczyn	Michal	4		11784	May	4	"
Tunkel	Sam	4		13736	"	23	"
Tunkel	John	4		14742	"	31	"
Turchak	Elias	4		15198	June	3	"
Turner	Robert	4		15448	"	5	"
Turner	William F.	4		15602	"	6	"
Turner	William J.	4		15632	"	6	"
Tudaj	John	4		15800	"	7	"
Turner	Marshall	4		16618	"	14	"
Tulaj	Louis	4		17316	"	20	"
Tuch	Alter	4		17468	"	21	"
Turbett	James B.	4		18208	"	28	"
Tuzar	Anton	4		18400	"	29	"
Turkel	Morris	4		18648	July	3	"
Turer	Harry	4		18932	"	5	"
Tuthill	Benjamin	4		19776	"	17	"
Tu							
Tu							
Tu							
Tu							
Tu							
Tu							
Tu							
Tu							
Twomey	Michael J.	4		14510	May	29	1911
Tw							
Tw							
Tw							
Ty							
Ty							
Ty							
Ty							
Ty							
Ty							

BRIDE

Name of Bride: Surname	Given Name	Vol.	Page	Number	Date: Month	Day	Year
Tuchman	Kate	4		10656	April	22	1911
Tuforo	Maria P.	4		11154	"	27	"
Turoa	Hermine	4		11196	"	27	"
Tuvicsak	Emilie	4		11566	"	29	"
Turato	Johanna	4		11470	May	1	"
Tushak	Dena	4		13370	"	19	"
Tuminello	Angela	4		14678	"	31	"
Tunisi	Libaria	4		16453	June	13	"
Tury	Etel	4		19048	July	7	"
Tullins	Dena	4		19286	"	10	"
Turner	Alice L.	4		19556	"	13	"
Tu							
Tu							
Tu							
Tu							
Tu							
Tu							
Tu							
Tu							
Tu							
Tu							
Tu							
Tu							
Tu							
Tu							
Twohill	Ellie	4		14510	May	29	1911
Tw							
Tw							
Tw							
Tyburska	Agnes	4		10978	April	25	1911
Tyner	Adeliade	4		14226	May	26	"
Tyson	Sarah	4		15316	June	5	"
Typermass	Ida	4		15928	"	8	"
Tycholis	Maria	4		19842	July	18	"
Ty							

1911

2 PART YR

T

JUL
OCT

1911

2 PART YR

GROOM

NAME OF GROOM — SURNAME	GIVEN NAME	VOL.	PAGE	NUMBER	DATE — MONTH	DAY	YEAR
Taylor	George W.	5		20431	July	25	1911
Taylor	George L.	5		20895	"	31	"
Taggart	Thomas	5		21327	Aug	4	"
Tall	Hyman	5		23365	"	26	"
Taylor	William A.	5		23389	"	26	"
Talmadge	Harry	5		24129	Sept	2	"
Taylor	Charles B.	5		24171	"	6	"
Taylor	James	5		24519	"	7	"
Taber	Charles	5		24903	"	11	"
Tanzola	Vincenzo	5		24929	"	11	"
Tanger	William	5		25711	"	20	"
Taccia	Antonino	5		25762	"	20	
Tauriello	Vittorio C.	5		25879	"	21	"
Tarymianz	Mesrop A.	5		26401	"	27	"
Taylor	John S.	5		26473	"	27	"
Taylor	Walter J.	5		26529	"	28	"
Tanaka	Frank S.	5		27329	Oct	5	"
Tarczai	Louis	5		28283	"	14	"
Taylor	Robert	5		28339	"	16	"
Taylor	Erwin L.	5		28481	"	17	"
Taylor	Samuel	5		28525	"	17	"
Tanner	Sam	5		28533	"	17	"
Taliericio	Pietro	5		28537	"	17	"
Tabak	Harry	5		28917	"	20	"
Tavener	Edward H.	5		29435	"	25	"
Tarlow	Jacob	5		29601	"	26	"
Tarabioski	Peter	5		29647	"	26	"
Ta							
Ta							
Ta							
Ta							
Ta							
Ta							
Ta							
Ta							

BRIDE

NAME OF BRIDE — SURNAME	GIVEN NAME	VOL.	PAGE	NUMBER	DATE — MONTH	DAY	YEAR
Taubman	Annie	5		20313	July	24	1911
Tanenbaum	Betty	5		20469	"	26	"
Tarantina	Maria	5		20553	"	27	"
Tatasian	Aroosag M.	5		20557	"	27	"
Taranto	Francesca	5		21481	Aug	7	"
Tavollitti	Antonia	5		21863	"	10	"
Tausz	Theresa	5		22689	"	16	"
Tagville	Annie	5		23313	"	25	"
Taussig	Carrie	5		23749	"	30	"
Tartaglione	Rosa	5		24381	Sept	7	"
Tauber	Fannie	5		26413	"	27	"
Taggart	Sarah	5		26781	"	30	"
Tacchino	Colomba	5		27677	Oct	9	"
Taylor	Alice M.	5		28339	"	16	
Tarella	Maria	5		29255	"	23	"
Tarka	Mary	5		29647	"	26	
Tatay	Bertha	5		29699	"	27	"
Tarabino	Mary	5		29845	"	28	"
Taylor	Rosa	5		29883	"	28	"
Ta							
Ta							
Ta							
Ta							
Ta							
Ta							
Ta							
Ta							
Ta							
Ta							
Ta							
Ta							
Ta							
Ta							
Ta							
Ta							
Th							
Th							
Th							
Th							

B-27831

GROOM

NAME OF GROOM		VOL.	PAGE	NUMBER	DATE		
SURNAME	GIVEN NAME				MONTH	DAY	YEAR
Ternpine	Carmelo	5		22705	Aug	21	1911
Teichner	Dorys	5		22739	"	21	"
Teno	Michael	5		23097	Sept	1	"
Terranova	Gioachino	5		24321	"	5	"
Tettelbaum	Louis	5		25055	"	12	"
Temple	James JO	5		25225	"	14	"
Teicher	Naftaly	5		26121	"	23	"
Terrenty	Ignatco	5		26517	"	28	"
Terznofo	Geo	5		26945	Oct	2	"
Teitelbaum	Louis	5		27455	"	7	"
Tessalone	Francesco	5		27461	"	7	"
Tenore	Camillo	5		27815	"	10	"
Ten Broeke	Maurice	5		27855	"	11	"
Terlizzese	Michele	5		28827	"	19	"
Tehel	Carl	5		29069	"	21	"
Thompson	Herman	5		20813	July	29	1911
Thiele	Walter	5		21675	Aug	8	"
Thomas	Robert D	5		21695	"	9	"
Thaler	Joseph	5		21895	"	11	"
Thomas	George	5		22545	"	17	"
Thomas	William	5		22779	"	21	"
Thorp	James	5		22887	"	21	"
Thomas	Frederick W	5		22979	"	22	"
Thomas	Frederick J	5		23225	"	25	"
Thumim	Frederick	5		23613	"	29	"
Thompson	Thomas M	5		23855	"	31	"
Thompson	John	5		23867	"	31	"
Thalassochoris	Athanasoscos	5		24965	Sept	11	"
Thompson	Edward F	5		25107	"	12	"
Thompson	Abraham	5		26557	"	28	"
Thompson	Richard	5		27535	Oct	7	"
Thurber	James	5		29403	"	24	"
Thorpe	Griffin	5		29589	"	26	"
Thompson	John J	5		29727	"	27	"
Th							
Th							
Th							
Th							
Th							
Th							
Th							
Th							
Th							
Th							

BRIDE

NAME OF BRIDE		VOL.	PAGE	NUMBER	DATE		
SURNAME	GIVEN NAME				MONTH	DAY	YEAR
Teppey	Emma A	5		20161	July	21	1911
Teichner	Henrietta	5		20375	"	25	"
Telega	Catarina	5		20405	"	25	"
Teschohw	Rhoda	5		20989	Aug	1	"
Tesko	Josephina	5		21715	"	19	"
Tersilfa	Pia	5		22229	Sept	5	"
Teitlebaum	Mildred	5		25613	"	18	"
Tessitore	Caroline	5		26115	"	23	"
Tedeschi	Maria	5		26791	"	30	"
Terrano	Fortunata	5		26881	Oct	2	"
Terranova	Agrippina	5		26901	"	2	"
Teodosian	Evangelia	5		28713	"	18	"
Telzer	Sarah	5		28957	"	20	"
Terry	Josephine D	5		29447	"	25	"
Tehan	Mary A	5		29529	"	26	"
Thompson	Almeida M	5		21597	Aug	8	1911
Thomson	Emma E	5		22023	"	12	"
Thorp	Daisy E	5		22487	"	17	"
Thomas	Margaret	5		22821	"	23	"
Thorpe	Mathilda G	5		22977	Sept	1	"
Thompson	Laura M	5		24451	"	6	"
Thaler	Dorothy	5		24979	"	11	"
Thomson	Villantina	5		25195	"	14	"
Thienpont	Constance	5		25815	"	20	"
Thomas	Agnes D	5		26243	"	25	"
Thelling	Aline M	5		26291	"	25	"
Thomas	Margaret	5		26869	Oct	2	"
Thompson	Andre D	5		27119	"	3	"
Thrasher	Clara D	5		27363	"	5	"
Thayer	Edith B	5		27791	"	10	"
Thompson	Hattie	5		28389	"	16	"
Thomann	Marie	5		29691	"	27	"
Th							
Th							
Th							
Th							
Th							
Th							
Th							
Th							
Th							
Th							
Th							
Th							
Th							

8-27931

T

JUL

OCT

1911

2 PART YR

T

JUL
OCT

1911

2 PART YR

GROOM

NAME OF GROOM Surname	Given Name	Vol.	Page	Number	Date Month	Day	Year
Th							
Th							
Th							
Th							
Th							
Th							
Th							
Th							
Th							
Th							
Th							
Th							
Th							
Th							
Th							
Th							
Th							
Th							
Th							
Th							
Tibbetg	Orchard	5	20901	July	31	1911	
Tiffak	Michael	5	21691	Aug	9	"	
Tilghy	George	5	22601	Sept	1	"	
Tillingham	George	5	24311	"	5	"	
Tiefenbacher	Karl	5	25173	"	18	"	
Tinkler	Ellsworth Jr	5	25647	"	19	"	
Tilley	Samuel D	5	26285	"	25	"	
Tisdale	Arthur	5	26509	"	28	"	
Tighey	Frederick	5	29481	Oct	26	"	
Thacher	Carl	5	29505	"	25	"	
Ti							
Ti							
Ti							
Ti							
Ti							
Ti							
Ti							
Ti							
Ti							
Ti							
Ti							
Ti							
Thacy	Peter	5	24419	Sept	8	1911	
Tl							
Tl							

91—97681

BRIDE

NAME OF BRIDE Surname	Given Name	Vol.	Page	Number	Date Month	Day	Year
Th							
Th							
Th							
Th							
Th							
Th							
Th							
Th							
Th							
Th							
Th							
Th							
Th							
Th							
Th							
Th							
Th							
Th							
Th							
Th							
Th							
Tillu	Gadie Lo	5	21671	Aug	8	1911	
Timms	Gadie J	5	22673	"	19	"	
Titherington	Grace	5	27407	Oct	6	"	
Tiffany	Rose M	5	27441	"	6	"	
Tighe	Mary	5	27427	"	6	"	
Tinha	Giofriva	5	27503	"	7	"	
Tirc	Paula	5	27713	"	9	"	
Tinchetella	Michelina	5	27815	"	10	"	
Tiedemann	Mary	5	27975	"	11	"	
Tirone	Maria	5	28179	"	14	"	
Tirc	Anna	5	29131	"	23	"	
Tinfrone	May A	5	29299	"	24	"	
Tiltenady	Ida	5	29371	"	24	"	
Ticher	Caroline	5	29471	"	25	"	
Timmins	Bessie	5	29705	"	27	"	
Ti							
Ti							
Ti							
Ti							
Ti							
Ti							
Ti							
Tjandary	Andromache	5	21069	Aug	2	1911	
Tl							
Tl							

T

JUL

OCT

GROOM

Name of Groom: Surname	Given Name	Vol.	Page	Number	Date: Month	Day	Year
Tocci	Nicola	5		20041	July	20	1911
Towey	George T	5		20129	"	21	"
Tocco	Giuseppe	5		20253	"	24	"
Toots	Charles H Jr	5		21095	Aug	2	"
Tomm	Zoltan	5		21145	"	2	"
Tocci	Nicola	5		21407	"	5	"
Torregrossa	Salvatore	5		23087	"	23	"
Tobias	William	5		23289	"	25	"
Tortorice	Bartolo	5		23405	"	28	"
Toerper	Charles	5		23723	"	30	"
Towner	Clifford	5		23767	"	30	"
Tomasulo	Antonio	5		23843	"	31	"
Tombrallo	Nicholas J	5		24637	Sept	7	"
Torregrossa	Francesco	5		25007	"	12	"
Torio	Giovanni	5		25849	"	22	"
Tortelli	Augusto	5		25971	"	22	"
Torone	Antonio	5		26127	"	23	"
Tobey	Donald	5		26525	"	28	"
Tornabene	Giuseppe	5		26905	Oct	2	"
Touchard	Gustave F Jr	5		27253	"	5	"
Toni	Domenico	5		27899	"	11	"
Tow	Samuel	5		27959	"	11	"
Toohey	John P	5		28005	"	13	"
Toscano	Giuseppe	5		28259	"	14	"
Tonjes	Richard	5		29231	"	23	"
To							
To							
To							
To							
To							
To							
To							
To							
To							
To							

92—27831

BRIDE

Name of Bride: Surname	Given Name	Vol.	Page	Number	Date: Month	Day	Year
Tornello	Concetta	5		20283	July	24	1911
Touber	Mollie	5		21099	Aug	2	"
Toohey	Catherine	5		21127	"	2	"
Toomey	Lillian F	5		21399	"	5	"
Tower	Anna R	5		22609	"	18	"
Tornberg	Signe W	5		23299	"	25	"
Toher	Edna	5		24343	Sept	5	"
Torcinascolo	Anna	5		25523	"	18	"
Tobey	Ellen H	5		26525	"	28	"
Tomasulo	Emilia	5		26777	"	30	"
Tomid	Anna	5		27691	Oct	9	"
Tolnai	Zusanna	5		28157	"	14	"
Tobias	Anna	5		28403	"	16	"
Torpey	Agnes V	5		28735	"	18	"
Toomey	Frances M	5		28913	"	20	"
Tomlinson	Addie S	5		28979	"	20	"
Tordik	Lillian D	5		28999	"	20	"
Tosatti	Henrietta	5		29383	"	24	"
Toth	Julia	5		29643	"	26	"
To							
To							
To							
To							
To							
To							
To							
To							
To							
To							
To							
To							
To							
To							
To							
To							

1911

2 PART YR

T

JUL OCT

1911

2 PART YR

GROOM

NAME OF GROOM Surname	Given Name	Vol.	Page	Number	Date Month	Day	Year
Trautwein	Louis G	6		20115	July	21	1911
Treacy	Michael	6		20449	"	25	"
Trotno	Joseph	5		21709	Aug	9	"
Trafnik	John	5		21807	"	10	"
Trilgcio	Bofio	5		21835	"	10	"
Trebikoy	Bert	5		22159	"	14	"
Tremaine	Lawrence P	5		22269	"	15	"
Triano	Raffaele	5		22331	"	16	"
Treaner	Michael	5		23315	"	25	"
Traver	James J	5		23363	"	26	"
Troionl	Michele	5		23549	"	28	"
Trapani	Guiseppe	5		24423	Sept	6	"
Trashonsky	Meyer	5		24795	"	9	"
Treacy	Gilbert J	5		27053	Oct	3	"
Traina	Giovanni	5		27155	"	4	"
Tremmel	George	5		27309	"	5	"
Trzcozfowski	Victor	5		27373	"	5	"
Treichler	Walter	5		27603	"	9	"
Tronecek	Joseph	5		28117	"	12	"
Trabucco	Sammele	5		29677	"	26	"
Tropper	Max	5		29963	"	30	"
Tr							
Tr							
Tr							
Tr							
Tr							
Tr							
Tr							
Tr							
Tr							
Tr							
Tr							
Tr							
Tr							
Tr							
Tr							
Tr							
Tr							
Tr							

Ts

93—27391

BRIDE

NAME OF BRIDE Surname	Given Name	Vol.	Page	Number	Date Month	Day	Year
Truthan	Emma	5		20469	July	26	1911
Troy	May C	5		20647	"	27	"
Trcolo	Maria	5		20727	"	28	"
Treutle	Katie S	5		21753	Aug	14	"
Trinkler	Pepi	5		22737	"	21	"
Trofea	Rosaria	5		23093	"	22	"
Trimarco	Adelina	5		23559	"	28	"
Trentacoste	Cristina	5		23705	"	30	"
Treglia	Maria L	5		24475	Sept	5	"
Tronto	Angelina R	5		24541	"	7	"
Tracey	Margaret	5		24747	"	9	"
Trushka	Eva	5		24793	"	9	"
Treacy	Elizabeth R	5		24835	"	11	"
Trevor	Mary A	5		25067	"	13	"
Tracey	Katherine J	5		25211	"	14	"
Trotta	Anna	5		25361	"	15	"
Trovato	Tomasina	5		26207	"	25	"
Trutner	Sophie	5		26999	Oct	2	"
Trymiecka	Wanda	5		27255	"	5	"
Trovato	Maria	5		27173	"	[illegible]	"
Truckenbrodt	Annette M	5		27983	"	11	"
Troyansky	Esther	5		28119	"	14	"
Tripp	Alecia C	5		28319	"	16	"
Trasper	Sophia	5		28511	"	17	"
Trubovitch	Minnie	5		28765	"	17	"
Tricarico	Vincenza	5		28827	"	19	"
Tromberg	Celia	5		29581	"	26	"
Trafurii	Assunda	5		29677	"	26	"
Tr							
Tr							
Tr							
Tr							
Tr							
Tr							
Tr							
Tr							
Tr							
Tr							
Tr							

Ts

T

JUL

OCT

GROOM

Name of Groom: Surname	Given Name	Vol.	Page	Number	Date: Month	Day	Year
Tumia	Giuseppe	5		20037	July	20	1911
Tuttle	John J	5		20273	"	24	"
Tully	Phillip	6	Void	22496	Aug	17	"
Tuscano	Francesco	5		24233	Sept	5	"
Turk	Robert L	5		24803	"	9	"
Tucker	Kinthrop P	5		27151	Oct	4	"
Turzin	Joseph	5		28069	"	13	"
Tury	Winfield	5		28105	"	13	"
Tucha	Iven	5		28165	"	14	"
Tufano	Raffaele	5		28249	"	14	"
Tucker	Harry	5		28915	"	20	"
Tutt	Jesse R	5		28933	"	20	"
Tumick	Herman	5		29065	"	21	"
Turley	Patrick J	5		29515	"	25	"
Tu							
Tu							
Tu							
Tu							
Tu							
Tu							
Tu							
Tu							
Tu							
Tu							
Tu							
Tvorogoff	Nicholas	5		29887	Oct	28	1911
Twigg	William J	5		20411	July	25	1911
Twyman	Charles J	5		28089	Oct	13	"
Tw							
Tw							
Tykulsker	Abe	5		24431	Sept	6	1911
Tylutki	John	5		27221	Oct	4	"
Tyrrel	Charles F	5		27439	Sept	27	"
Tyni	Pietari	5		28680	Oct	18	"
Tychostup	Nicolas	5		28823	"	19	"
Ty							

91 - 97831

BRIDE

Name of Bride: Surname	Given Name	Vol.	Page	Number	Date: Month	Day	Year
Tuca	Maddalena	5		20377	July	25	1911
Tullman	Becky	5		22722	Aug	19	"
Turco	Concetta	5		24399	Sept	6	"
Tully	Susie	5		24957	"	11	"
Tucker	Anna M	5		26277	"	25	"
Turner	Anna C	5		26915	Oct	2	"
Tulotta	Caterina	5		27057	"	3	"
Tulumello	Concetta	5		28289	"	16	"
Turco	Vita	5		29049	"	21	"
Turner	Mary J	5		29574	"	25	"
Turssallina	Maria	5		29899	"	28	"
Tu							
Tu							
Tu							
Tu							
Tu							
Tu							
Tu							
Tu							
Tu							
Tu							
Tu							
Tu							
Tu							
Tu							
Tu							
Twiste	Victoria M	5		20665	July	28	1911
Tworek	Eva	5		26101	Sept	23	"
Tw							
Tw							
Tyhoft	Fannie	5		20045	July	20	1911
Tyler	Alva R	5		22591	Aug	18	"
Ty							
Ty							
Ty							
Ty							

1911

2 PART YR

GROOM

NAME OF GROOM SURNAME	GIVEN NAME	VOL.	PAGE	NUMBER	DATE MONTH	DAY	YEAR
Taylor	Harry E	6		20452	July	26	1911
Tadgourek	Octave	6		20936	"	21	"
Talakson	Anton	6		21204	Aug	3	"
Tarasinsky	Louis	6		21266	"	4	"
Tanzer	Henry	6		21412	"	5	"
Tanzer	Otto	6		21430	"	5	"
Taylor	Ernest	6		21706	"	9	"
Tarsig	Guiseppe	6		21802	"	11	"
Tardibono	Salvatore	6		22692	"	19	"
Tallon	John J	6		22804	"	21	"
Tachna	Max	6		22656	"	20	"
Tarse	Salmon	6		24434	Sept	6	"
Tarngguasky	Antoni	6		24480	"	6	"
Tamburrino	Francesco	6		24950	"	11	"
Tapp	James	6		25050	"	12	"
Talbot	Charles D	6		25534	"	18	"
Taylor	Henry D	6		25538	"	18	"
Taggart	Bernard D	6		26012	"	22	"
Takela	Jane	6		26588	"	28	"
Taylor	Rose	6		26810	"	30	"
Tafaco	Steve	6		27528	Oct	7	"
Talard	Dave	6		27540	"	7	"
Tabak	Max	6		27720	"	10	"
Taube	Charley E	6		28104	"	13	"
Tavaglione	Nicola	6		28236	"	16	"
Tanley	James E	6		28504	"	17	"
Taylor	Richard D	6		28938	"	20	"
Taffe	James	6		28990	"	20	"
Tarkosky	Joseph	6		28012	"	21	"
Tarascio	Giuseppe	6		29604	"	26	"
Taylor	George E	6		29890	"	28	"
Ta							
Ta							
Ta							
Ta							

BRIDE

NAME OF BRIDE SURNAME	GIVEN NAME	VOL.	PAGE	NUMBER	DATE MONTH	DAY	YEAR
Taylor	Esther	6		20408	July	24	1911
Tatarynoda	Cathryna	6		20836	"	31	"
Tachnofsky	Rachel	6		20944	"	31	"
Tarczy	Lena	6		21056	Aug	1	"
Tassoni	Addolorata	6		21350	"	4	"
Tampini	Giuseppina	6		21588	"	8	"
Taibi	Maria	6		21808	"	10	"
Tasconi	Emilia	6		22698	"	19	"
Taylor	Marion E	6		22844	"	21	"
Tajo	Maryanna	6		23648	"	29	"
Tasenta	Stella	6		23706	"	30	"
Taylor	Helena A	6		25076	Sept	1	"
Tayapani	Olga	6		25070	"	12	"
Taliaferro	Gladys E	6		25446	"	16	"
Taylor	Jessie E	6		25794	"	20	"
Tappin	Pasquetta	6		26296	"	25	"
Tanaka	Shiza	6		26592	"	28	"
Takagi	Marie	6		26724	"	30	"
Targhansky	Ida	6		26926	Oct	2	"
Talbert	Lillie	6		27010	"	2	"
Tappin	Joy E	6		27368	"	5	"
Tarpey	Mary J	6		27502	"	7	"
Tacgoze	Crocifissa	6		27854	"	11	"
Taylor	Deonora M	6		28552	"	17	"
Taddonio	Anna	6		28560	"	17	"
Tantillo	Rosina	6		28804	"	19	"
Tashker	Beatrice	6		28876	"	19	"
Tasso	Anna	6		29130	"	23	"
Taylor	Alice	6		29270	"	24	"
Tagliarini	Alfonsina	6		29292	"	24	"
Talloway	Annie	6		29318	"	24	"
Tannenbaum	Rose	6		29846	"	28	"
Ta							
Ta							
Ta							

T

JUL

OCT

1911

2 PART YR

T

JUL
OCT

1911

2 PART YR

GROOM

NAME OF GROOM Surname	Given Name	Vol.	Page	Number	Date Month	Day	Year
Teczka	Antonia	6		20468	July	26.	1911
Terjesholicky	Sam	6		2776	Aug	9	"
Telesco	Antonio	6		2788	"	10.	"
Teicher	Jacob	6		2080	"	14	"
Teich	Bennie	6		2630	"	18	"
Terenzio	Vincenzo	6		2702	"	19	"
Tenenbone	Morton	6		24636	Sept	7	"
Terzo	Abe	6		25252	"	14	"
Tedesco	Michele	6		25344	"	15	"
Tennberg	John H	6		26574	"	28	"
Teich	Bennie	6		26580	"	28	"
Teleschi	Giuseppe	6		26762	"	30	"
Temkin	Louis	6		26802	"	30	"
Telfar	John H	6		27822	Oct	10	"
Todenberg	Meyer	6		28874	"	19	"
Tedesco	Pietro	6		29582	"	26	"
Tennant	James	6		29908	"	28	"
Tetelman	Emanuel	6		29921	"	30	"
Tedesco	Francesco	6		29996	"	30	"
Thony	Frederick W.	6		26644	July	27	1911
Thieping	Henry C	6		20822	"	31	"
Thyberg	Gustav A	6		21108	Aug	2	"
Tikamer	Henry	6		21182	"	2	"
Thompson	Kenneth M	6		21724	"	9	"
Thomas	Carl	6		21814	"	10	"
Thompson	Charles W	6		22542	"	17	"
Thrasell	Alexander	6		23444	"	28	"
Thurman	Grace M.	6		23682	"	29	"
Thompson	Charles	6		24010	Dec	1	"
Thornton	William J	6		24084	"	2	"
Thompson	Oscar	6		24452	"	6	"
Thibadeau	Archard	6		24474	"	6	"
Thomas	Charles G	6		24520	"	11	"
Thies	Henry G. D	6		25580	"	18	"
Thomas	Robert L	6		25670	"	19	"
Thompson	Frederick	6		25792	"	20	"
Thurber	Archie	6		26052	Oct	2	"
Thompson	Edward D. G	6		27174	"	11	"
Thom	John	6		27474	"	7	"
Thalken	Heinrich G	6		27908	"	11	"
Thiriet	Nicholas J	6		28006	"	13	"
Thomas	Moses L	6		28046	"	13	"
Thompson	Julius	6		28320	"	16	"
Thompson	Joseph A	6		28760	"	19	"
Thiela	Henry	6		29410	"	25	"
Thompson	Percy	6		29598	"	26	"
Thunstrom	Charles G	6		29640	"	26	"
Thurlow	Frederick W	6		29961	"	30	"
Th							

BRIDE

NAME OF BRIDE Surname	Given Name	Vol.	Page	Number	Date Month	Day	Year
Tepfer	Margaret	6		22144	Aug	14	1911
Tedesco	Francesca	6		22498	"	17	"
Terman	Dina	6		22890	"	22	"
Terpainolo	Filomena	6		23146	"	24	"
Tervonen	Olga	6		23164	"	24	"
Tetro	Vincenza	6		24574	Sept	7	"
Tesler	Yetta	6		25030	"	12	"
Tenney	Antherine	6		25226	"	14	"
Terzulsa	Lucia	6		25664	"	18	"
Tell	Jessie L	6		25766	"	20	"
Terry	Jeannette R	6		25906	"	21	"
Teaf Quinn	Margaret L	6		26618	"	28	"
Tekotoky	Jasme	6		26822	Oct	2	"
Terchberg	Janne	6		29276	"	24	"
Telowater	Barbara	6		29324	"	24	"
Thenhart	Marie	6		20042	July	20	1911
Thoms	Helene	6		20488	"	26	"
Thorson	Helen M	6		21852	Aug	10	"
Thomasson	Florence	6		22006	"	12	"
Thiesing	Lizzie	6		23000	"	22	"
Thompson	Alice E	6		23680	"	29	"
Thorne	Mathalie	6		23886	"	31	"
Thornton	Flora	6		24736	Sept	8	"
Thorpe	Bessie	6		25698	"	19	"
Thomas	Julia R	6		26306	"	25	"
Thompson	Mary E	6		26432	"	27	"
Thompson	Catherine M	6		26594	"	28	"
Theophanus	Christina	6		26670	"	29	"
Thoelken	Dorothy	6		26852	Oct	2	"
Thomas	Mabel D	6		27004	"	2	"
Thompson	Maud	6		27576	"	9	"
Theil	Gisella	6		27582	"	9	"
Thayer	Florence V	6		27654	"	9	"
Thompson	Ethel M	6		28096	"	13	"
Thailer	Clara	6		28252	"	14	"
Thompson	Sarah	6		28320	"	16	"
Theiss	Caroline	6		28720	"	18	"
Thompson	Lauretta	6		29192	"	23	"
Thompson	Marie J	6		29342	"	24	"
Thiele	Marie	6		29950	"	30	"
Th							
Th							
Th							
Th							
Th							

S—27851

T

JUL

OCT

GROOM

Name of Groom: Surname	Given Name	Vol.	Page	Number	Date: Month	Day	Year
Th							
Th							
Th							
Th							
Th							
Th							
Th							
Th							
Th							
Th							
Th							
Th							
Th							
Th							
Th							
Th							
Th							
Th							
Th							
Th							
Th							
Tilston	Edwin	6		20062	July	20	1911
Tischler	Harry	6		20488	"	26	"
Tiscione	Ferdinando	6		20804	"	29	"
Tintera	Edward	6		21118	Aug	2	"
Titus	Henry C	6		21554	"	7	"
Tikotsky	Jacob	6		23010	"	23	"
Tiller	Charles R	6		24688	Sept	8	"
Tinghino	Francesco	6		24882	"	11	"
Tillotson	Martin B	6		25394	"	16	"
Tigano	Angelo	6		28678	Oct	18	"
Tiffany	William E	6		28830	"	19	"
Tichera	Orozzo	6		28852	"	19	"
Tittel	William E	6		29730	"	27	"
Ti							
Ti							
Ti							
Ti							
Ti							
Ti							
Ti							
Ti							
Ti							
Tlszty	Teodor	6		25900	Sept	21	1911
Tl							

91—27381

BRIDE

Name of Bride: Surname	Given Name	Vol.	Page	Number	Date: Month	Day	Year
Th							
Th							
Th							
Th							
Th							
Th							
Th							
Th							
Th							
Th							
Th							
Th							
Th							
Th							
Th							
Th							
Th							
Th							
Th							
Th							
Th							
Titra	Merie	6		20036	July	20	1911
Till	Barbara	6		20270	"	24	"
Titus	Callie D	6		20538	"	26	"
Tischler	Sadie	6		20672	"	28	"
Tisch	Mary	6		20680	"	28	"
Tillmann	Margaret M	6		20856	"	31	"
Tierney	Irene M	6		21352	Aug	4	"
Tiernan	Inez M	6		21930	"	11	"
Ticotsky	Pauline	6		23082	"	23	"
Tierney	Anna	6		23742	"	30	"
Tirkot	Anna M	6		23860	"	31	"
Tilzer	Edith	6		24676	Sept	8	"
Tinara	Nina	6		25530	"	18	"
Tippitt	Grace M	6		26642	"	28	"
Tierney	Margaret C	6		26778	"	30	"
Tint	Jeanette	6		26540	Oct	17	"
Timm	Elizabeth A	6		29378	"	24	"
Ti							
Ti							
Ti							
Ti							
Ti							
Tl							
Tl							

1911

2 PART YR

T

JUL

OCT

GROOM

Name of Groom: Surname	Given Name	Vol.	Page	Number	Date: Month	Day	Year
Tobin	James	6		20094	July	20	19 "
Toscani	Antonio	6		20548	"	26	"
Tonnar	Bernard J	6		21512	Aug	7	"
Tousey	Thomas S	6		21616	"	8	"
Tomashefsky	Philip	6		21678	"	9	"
Tobachnick	Isador	6		23382	"	26	"
Tomsa	Benedict	6		24204	Sept.	5	"
Toski	Joseph	6		24856	"	11	"
Topo	Philip	6		25066	"	12	"
Toth	Steve L	6		25572	"	18	"
Toner	Peter F	6		26262	"	25	"
Torriglia	Carlo	6		26316	"	26	"
Toro	Arturo	6		27632	Oct	9	"
Tortorelli	Domenico	6		28218	"	14	"
Topping	Dowell	6		28646	"	18	"
Tonhey	Daniel J	6		29120	"	23	"
Toline	Harry	6		29464	"	25	"
Tomaspoff	Willie	6		29868	"	28	"
To							
To							
To							
To							
To							
To							
To							
To							
To							
To							
To							
To							
To							
To							
To							
To							
To							

92—37881

91—37881

BRIDE

Name of Bride: Surname	Given Name	Vol.	Page	Number	Date: Month	Day	Year
Townes	Amanda	6		20046	July	20	19 "
Toner	Madeline A	6		21496	Aug	7	"
Towey	Catherine	6		22038	"	12	"
Toohey	Maria A	6		22334	"	16	"
Tomonello	Maria	6		22786	"	2[illegible]	"
Tolipano	Giovanna	6		23128	"	24	"
Tow	Esther	6		23184	"	24	"
Toachimson	Alma C	6		23486	"	28	"
Toner	Josephine	6		23558	"	28	"
Todd	Carrie C	6		24112	Sept.	2	"
Torello	Teresa	6		24538	"	7	"
Tomaska	Mary	6		25396	"	16	"
Tompkins	Rose	6		25460	"	17	"
Tonn	Frieda	6		25772	"	20	"
Tobin	Mary A	6		26210	"	25	"
Tos	Giuseppina G	6		26504	"	2[illegible]	"
Topper	Catherine	6		26662	"	29	"
Toppmann	Lena	6		27934	Oct	1[illegible]	"
Tobolsky	Jennie	6		28076	"	13	"
Tobin	Nora	6		28756	"	18	"
Towet	Elsa M	6		28844	"	19	"
To							
To							
To							
To							
To							
To							
To							
To							
To							
To							
To							
To							
To							
To							
To							

1911

2 PART YR

T

JUL – OCT

1911

2 PART YR

GROOM

NAME OF GROOM Surname	Given Name	Vol.	Page	Number	Date Month	Day	Year
Trotter	William J	6		20004	July	19	1911
Tran	John	6		20158	"	21	"
Trippy	Morris	6		20198	"	22	"
Trimble	James	6		20308	"	24	"
Trombetta	Luigi	6		20886	"	31	"
Treadsoon	Niles A	6		21244	Aug	3	"
Tray	Max	6		21362	"	5	"
Trakucci	Giuseppe	6		21778	"	9	"
Tretykoff	Morris	6		22044	"	12	"
Trotman	George A	6		22158	"	14	"
Trenitsky	Moses	6		22212	"	16	"
Trefzer	Ernest F	6		22340	"	16	"
Trodie	Angelo	6		22296	"	26	"
Trocaz	Eugene	6		24134	Sept	2	"
Tropsa	Frank	6		25080	"	13	"
Treumann	Edward	6		26222	"	25	"
Trott	Lionel V	6		26516	"	28	"
Troy	James A	6		27356	Oct	5	"
Trick	Christian	6		28580	"	17	"
Triscoli	John	6		29184	"	23	"
Tr							
Tr							
Tr							
Tr							
Tr							
Tr							
Tr							
Tr							
Tr							
Tr							
Tr							
Tr							
Tr							
Tr							
Tr							
Tr							
Tr							
Tr							
Tr							
Tr							
Tseffolakos	George	6		28978	Oct	20	1911

BRIDE

NAME OF BRIDE Surname	Given Name	Vol.	Page	Number	Date Month	Day	Year
Tringali	Maria	6		20168	July	22	1911
Trask	Cora M	6		21478	Aug	7	"
Trumpler	Millie	6		21994	"	12	"
Troalvig	Collie	6		22046	"	12	"
Tranko	Mary G	6		22614	"	18	"
Trossmann	Marie	6		22682	"	19	"
Trapani	Edvige	6		23188	"	24	"
Tracy	Anna	6		23582	"	28	"
Trentacoste	Carmela	6		23590	"	29	"
Triefeld	Mary	6		24096	Sept	2	"
Trouty	Alice	6		24396	"	6	"
Troeller	Ida Angelina	6		24518	"	7	"
Trofler	Marie K	6		24854	"	11	"
Tracey	Mary	6		25124	"	13	"
Tripp	Mabel E	6		25234	"	14	"
Trezza	Angelina	6		25246	"	14	"
Trotte	Jennie E	6		25352	"	15	"
Troy	Irene	6		25718	"	20	"
Travig	Daisy	6		26266	"	25	"
Traub	Flora	6		27516	Oct	7	"
Traynor	Catherine M	6		27816	"	[illegible]	"
Trembley	Gretta A	6		28938	"	20	"
Traynor	Helen E	6		29496	"	25	"
Tr							
Tr							
Tr							
Tr							
Tr							
Tr							
Tr							
Tr							
Tr							
Tr							
Tr							
Tr							
Tr							
Tr							
Tr							
Tr							
Tr							
Ts							

T

JUL

OCT

1911

2 PART YR

GROOM

Name of Groom: Surname	Given Name	Vol.	Page	Number	Date: Month	Day	Year
Tully	Phillip J	6		22496	Aug	17	1911
Turang	John	6		22800	"	21	"
Turcchiano	Riccardo	6		23042	"	23	"
Tulin	Shaia D	6		23202	"	24	"
Tuchinsky	Morris	6		23288	"	25	"
Tugaris	Marks	6		23390	"	26	"
Turner	Edward G	6		23758	"	30	"
Tuza	Frank	6		23830	"	31	"
Tulipan	Harry	6		27692	Oct	9	"
Tufts	Walter B	6		28798	"	19	"
Twohey	James	6		29632	"	26	"
Tu							
Tu							
Tu							
Tu							
Tu							
Tu							
Tu							
Tu							
Tu							
Tu							
Tu							
Tu							
Tu							
Tu							
Tw							
Tw							
Tw							
Tw							
Ty							
Ty							
Ty							
Ty							
Ty							
Ty							
Ty							

94—27831

93—27481

BRIDE

Name of Bride: Surname	Given Name	Vol.	Page	Number	Date: Month	Day	Year
Turer	Sarah	6		20164	July	22	19
Tucker	Mary A	6		21458	Aug	5	"
Tufariello	Vita M	6		21826	"	10	"
Tutchin	Annie	6		22236	"	15	"
Turner	Agatha L	6		22996	"	22	"
Turpel	Sarah	6		23644	"	29	"
Turkel	Benny	6		25160	Sept	14	"
Turk	Mabel	6		26404	"	27	"
Tuman	Fannie	6		28338	Oct	16	"
Turchiano	Giacomina	6		29526	"	25	"
Turner	Minnie	6		29588	"	26	"
Tu							
Tu							
Tu							
Tu							
Tu							
Tu							
Tu							
Tu							
Tu							
Tu							
Tu							
Tu							
Tu							
Tu							
Tu							
Twombly	Anna M	6		26616	Sept	28	19
Twomey	Helen	6		27676	Oct	9	"
Twynam	Marguerite J	6		29582	Oct	26	"
Tw							
Tymkiw	Carolina	6		24004	Sept	1	19
Tyler	Virginia	6		26156	"	23	"
Tytler	Mabelle	6		27634	Oct	9	"
Tybel	Olena	6		27806	"	10	"
Ty							
Ty							

T

OCT
DEC

1911

2 PART YR

GROOM

NAME OF GROOM Surname	Given Name	Vol.	Page	Number	Date Month	Day	Year
Taddonio	Michele	7		30349	Nov	2	1911
Taylor	Ralph W	7		30613	"	"	"
Taltarg	Alessandro	7		31115	"	9	"
Targonto	Giovanni	7		31475	"	13	"
Taylor	Albert J	7		31521	"	13	"
Tahe	Samuel	7		31587	"	14	"
Tancredi	Paolo	7		31835	"	16	"
Tarangelo	Donato	7		31925	"	16	"
Taylor	Walter	7		31969	"	17	"
Talbert	William G	7		32337	"	21	"
Taylor	Percy	7		32543	"	22	"
Tambricka	Joseph	7		32635	"	23	"
Tamburrelli	Vincenzo	7		32797	"	25	"
Tanenbaum	Harry	7		32799	"	25	"
Taylor	Thomas S	7		32963	"	27	"
Tauf	Leon	7		33015	"	27	"
Taylor	Reginald A	7		33025	"	27	"
Tatom	Luigi	7		33327	"	29	"
Talgran	Natale	7		33411	Dec	2	"
Taylor	Edward	7		33553	"	2	"
Taylor	Gilbert C	7		33561	"	2	"
Tartarone	Alberto	7		34419	"	11	"
Tanenbaum	Abe	7		34527	"	12	"
Tagliatela	Angelo	7		34783	"	14	"
Taylor	John S.	7		34949	"	15	"
Taylor	Eugene	7		35220	"	18	"
Taylor	Richard H	7		35357	"	19	"
Tabachnick	Jacob	7		35659	"	22	"
Taylor	James J	7		35851	"	23	"
Taylor	Daniel Jr	7		36225	"	27	"
Taludin	Isidor	7		36451	"	29	"
Ta							
Ta							
Ta							
Ta							

BRIDE

NAME OF BRIDE Surname	Given Name	Vol.	Page	Number	Date Month	Day	Year
Tanzi	Maria	7		30243	Nov	1	1911
Tavarini	Helen	7		31127	"	9	"
Tanggren	Nellie	7		31347	"	11	"
Tarbir	Emma	7		31687	"	15	"
Tamborlazzi	Rosa	7		32596	"	23	"
Tamburrelli	Teresina	7		32807	"	25	"
Tapper	Sadie	7		33045	"	27	"
Tancer	Goldie	7		33335	"	29	"
Tappen	Florence	7		33577	Dec	2	"
Talamma	Concetta	7		34489	"	11	"
Tarnovsky	Mollie	7		34563	"	12	"
Tasca	Eva	7		34913	"	15	"
Tauber	Lena	7		35015	"	16	"
Tallon	Mary	7		35417	"	19	"
Tachelsky	Sarah	7		35461	"	20	"
Tanenbaum	Josey	7		35885	"	26	"
Taylor	Rachel	7		36357	"	28	"
Tarler	Estella M	7		36589	"	30	"
Ta							
Ta							
Ta							
Ta							
Ta							
Ta							
Ta							
Ta							
Ta							
Ta							
Ta							
Ta							
Ta							
Ta							
Ta							
Ta							
Ta							
Ta							

GROOM

T

OCT
DEC

NAME OF GROOM: Surname	Given Name	Vol.	Page	Number	Date: Month	Day	Year
Terry	Albert J	7		30943	Nov	8	1911
Tetigny	Edmund C	7		31083	"	9	"
Teale	Earle G	7		31637	"	14	"
Terman	Bennie	7		31673	"	15	"
Telles	Louis	7		31701	"	15	"
Tenedon	August J	7		32403	"	21	"
Terrone	Domenico	7		34069	Dec	7	"
Tepper	Max	7		35297	"	19	"
Terri	Glennis	7		35467	"	20	"
Tepper	Michael	7		36127	"	27	"
Teglund	John	7		36523	"	30	"
Te							
Te							
Te							
Te							

Surname	Given Name	Vol.	Page	Number	Month	Day	Year
Thompson	Rutherford C	7		30257	Nov	1	1911
Thorne	Joel W	7		30279	"	1	"
Theesfeld	Frederick C	7		30497	"	3	
Thorpe	John J	7		30505	"	3	
Thom	Richard D	7		30597	"	4	
Thompson	Edward J	7		32049	"	18	"
Thornton	Thomas E	7		33169	"	28	
Thiemann	William J	7		33209	"	28	"
Thiele	Charles E	7		34621	Dec	12	
Thomas	Joseph W	7		34839	"	14	"
Thomasson	Frank N	7		35109	"	16	"
Thierolf	Fred J	7		35833	"	23	"
Theiss	Charles L	7		36173	"	27	"
Threatt	Garfield	7		36313	"	28	"
Thoren	Efraim	7		36337	"	28	
Th							
Th							
Th							
Th							
Th							
Th							
Th							
Th							
Th							
Th							
Th							
Th							
Th							
Th							
Th							

BRIDE

1911

2 PART YR

NAME OF BRIDE: Surname	Given Name	Vol.	Page	Number	Date: Month	Day	Year
Tehan	Sadie C	7		30289	Nov	1	1911
Teklin	Lena	7		30629	"	4	"
Tesar	Bessie	7		30835	"	6	"
Terry	Mary	7		30943	"	8	"
Tenney	Gwladys P	7		31403	"	13	"
Toners	Annas M	7		32091	"	18	"
Telford	Esther K	7		32309	"	21	"
Telesca	Margherita	7		32625	"	23	"
Teres	Pernel	7		33665	Dec	4	"
Telesca	Rosamaria	7		34089	"	7	"
Teen	Lillie	7		36475	"	29	"
Te							
Te							
Te							
Te							

Surname	Given Name	Vol.	Page	Number	Month	Day	Year
Thornton	Nora	7		30499	Nov	3	1911
Thomas	Lucy	7		30907	"	8	"
Thompson	Sara E	7		30997	"	9	"
Thaller	Alema	7		32299	"	20	"
Thornton	Louise	7		32251	"	21	"
Thew	Annabelle F	7		32389	"	21	"
Thornquall	Edna E	7		33375	"	29	"
Theophanos	Garasha	7		33609	Dec	2	
Thompson	Nellie M	7		35057	"	16	"
Thorlasen	Bertha	7		35261	"	18	"
Th							
Th							
Th							
Th							
Th							
Th							
Th							
Th							
Th							
Th							
Th							
Th							
Th							
Th							
Th							
Th							
Th							
Th							
Th							
Th							

8-7831

T

OCT
DEC

1911

2 PART YR

GROOM

NAME OF GROOM		VOL.	PAGE	NUMBER	DATE		
SURNAME	GIVEN NAME				MONTH	DAY	YEAR
Th							
Th							
Th							
Th							
Th							
Th							
Th							
Th							
Th							
Th							
Th							
Th							
Th							
Th							
Th							
Th							
Th							
Th							
Th							
Th							
Tibaudo	Guiseppe	7		30519	Nov	4	191
Tichler	Morris	7		30579	"	4	"
Tischler	Jacob	7		31079	"	9	"
Tivnan	Dominick	7		31605	"	14	"
Tietjen	Martin H	7		33093	"	27	"
Tiltynsky	Sam	7		35111	Dec	18	"
Tinker	Oscar B	7		35443	"	20	"
Timoney	Bernard	7		35979	"	26	"
Ti							
Ti							
Ti							
Ti							
Ti							
Ti							
Ti							
Ti							
Ti							
Ti							
Ti							
Ti							
Ti							
Ti							
Tl							
Tl							

91—37681

BRIDE

NAME OF BRIDE		VOL.	PAGE	NUMBER	DATE		
SURNAME	GIVEN NAME				MONTH	DAY	YEAR
Th							
Th							
Th							
Th							
Th							
Th							
Th							
Th							
Th							
Th							
Th							
Th							
Th							
Th							
Th							
Th							
Th							
Th							
Th							
Th							
Th							
Tilebein	Jesaie J	7		31247	Nov	10	191
Tienkin	Henrietta	7		31001	"	17	"
Tiepo	Anna	7		32535	"	22	"
Tibaldi	Adelina	7		33761	Dec	2	"
Timpone	Joseph	7		34059	"	7	"
Tinsky	Malia	7		34483	"	11	"
Tilp	Frieda	7		34617	"	12	"
Tighe	Mary	7		35209	"	18	"
Tilton	Ethel	7		35267	"	18	"
Tillotson	Olive	7		35881	"	23	"
Tinghino	Luigina	7		36545	"	30	"
Ti							
Ti							
Ti							
Ti							
Ti							
Ti							
Ti							
Ti							
Ti							
Ti							
Ti							
Tl							
Tl							

T

OCT

DEC

GROOM

Name of Groom: Surname	Given Name	Vol.	Page	Number	Date: Month	Day	Year
Tobin	Francis E	7		30491	Nov	3	1911
Toomey	Daniel	7		30831	"	6	"
Touris	Soterios	7		30923	"	8	"
Tolano	Joseph R.	7		30927	"	8	"
Torok	Elmar	7		31071	"	9	"
Tota	Antonio	7		31893	"	16	"
Tonetti	John	7		32193	"	20	"
Torchetti	Sabatino	7		32591	"	23	"
Tosoky	Joseph	7		32939	"	27	"
Tomesch	Frank	7		33567	Dec	2	"
Tortorici	Fortunato	7		33777	"	4	"
Tortorello	Giuseppe	7		33957	"	6	"
Toger	Joe	7		34289	"	9	"
Tomin	Sam	7		34329	"	9	"
Tobin	Solomon	7		35165	"	18	"
Toomey	Vincent Lee R	7		35977	"	26	"
Towle	George	7		36253	"	28	"
To							
To							
To							
To							
To							
To							
To							
To							
To							
To							
To							
To							
To							
To							
To							
To							
To							
To							

BRIDE

Name of Bride: Surname	Given Name	Vol.	Page	Number	Date: Month	Day	Year
Todd	Kathryn P	7		30255	Nov	1	1911
Tovim	Rosel	7		31159	"	9	"
Todd	Hazel M	7		31609	"	14	"
Tott	Johanna	7		31903	"	25	"
Topletzky	Rita	7		32909	"	25	"
Townsend	Sarah	7		33331	"	29	"
Todd	Ida J	7		34357	Dec	9	"
Totten	Ella E	7		34669	"	13	"
Tocusmann	Frieda	7		35039	"	16	"
Townsend	Jennie M	7		35831	"	23	"
Topper	Minnie	7		36277	"	28	"
To							
To							
To							
To							
To							
To							
To							
To							
To							
To							
To							
To							
To							
To							
To							
To							
To							
To							
To							
To							
To							
To							
To							
To							
To							
To							

1911

2 PART YR

T

OCT

DEC

1911

2 PART YR

GROOM

NAME OF GROOM Surname	Given Name	Vol.	Page	Number	Date Month	Day	Year
Traittino	Cristoforo	7		30021	Oct	30	19
Trinity	Peter J	7		30581	Nov	4	"
Tripoto	Francesco	7		30845	"	8	"
Triska	Josef	7		31033	"	9	"
Trapp	John W	7		31421	"	13	"
Trincale	Domenico	7		32183	"	20	"
Trentacoste	Leonardo	7		32883	"	25	"
Trsen	Antun	7		34006	Dec	6	"
Traina	Giovanni	7		34555	"	12	"
Trupp	Morris	7		34687	"	13	"
Trosky	Abraham	7		34855	"	14	"
Trumminina	Vito	7		35945	"	26	"
Trimarchi	Santo	7		36365	"	28	"
Trafford	Thomas B	7		36453	"	29	"
Troy	Cyrus	7		36455	"	29	
Tr							
Tr							
Tr							
Tr							
Tr							
Tr							
Tr							
Tr							
Tr							
Tr							
Tr							
Tr							
Tr							
Tr							
Tr							
Tr							
Tr							
Tr							
Tr							
Tr							
Tr							
Tr							
Tr							
Tr							
Tschirner	Albert P.	7		33891	Dec	5	191

93—27881

BRIDE

NAME OF BRIDE Surname	Given Name	Vol.	Page	Number	Date Month	Day	Year
Truhey	Lulu	7		30357	Nov	2	1911
Trembeczki	Lena	7		30411	"	2	"
Tropp	Jennie	7		30489	"	3	"
Trio[illegible]	Marie	7		32031	"	18	"
Truister	Lena	7		32291	"	21	"
Tresmark	Tillie	7		32953	"	27	"
Tranczynski	Terese L	7		34549	Dec	12	"
Tricarico	Concetta	7		35701	"	18	"
Trager	Jennie	7		36307	"	28	"
Tr							
Tr							
Tr							
Tr							
Tr							
Tr							
Tr							
Tr							
Tr							
Tr							
Tr							
Tr							
Tr							
Tr							
Tr							
Tr							
Tr							
Tr							
Tr							
Tr							
Tr							
Tr							
Tr							
Tr							
Tr							
Tr							
Tr							
Tr							
Tr							
Tr							
Ts							

T

OCT
DEC

1911

2 PART YR

GROOM

NAME OF GROOM		VOL.	PAGE	NUMBER	DATE		
SURNAME	GIVEN NAME				MONTH	DAY	YEAR
Turk	Joseph	7		30851	Nov.	8	1911
Tuck	Jacob D	7		32155	"	20	"
Turner	George D	7		32855	"	25	"
Turco	Vincenzo	7		33005	"	27	"
Tuck	Emil	7		33293	"	29	"
Tulipo	Pietro	7		33581	Dec.	2	"
Tuska	Harold M	7		34449	"	11	"
Tuttle	Lynn J	7		35791	"	23	"
Turnauer	Rudolf	7		35923	"	26	"
Tudor	Arnold	7		36193	"	27	"
Tu							
Tu							
Tu							
Tu							
Tu							
Tu							
Tu							
Tu							
Tu							
Tu							
Tu							
Tu							
Tu							
Tu							
Tu							
Tu							
Two							
Two							
Two							
Two							
Tyler	Ernest J	7		35053	Dec.	16	1911
Ty							
Ty							
Ty							
Ty							
Ty							

91-27851

BRIDE

NAME OF BRIDE		VOL.	PAGE	NUMBER	DATE		
SURNAME	GIVEN NAME				MONTH	DAY	YEAR
Tuchinsky	Sarah	7		30657	Nov.	6	1911
Turk	Bertha	7		30881	"	8	"
Tusso	Josina	7		32263	"	20	"
Tully	Mary C	7		32523	"	22	"
Tuke	Margaret J	7		33165	"	29	"
Tu	Elizabeth	7		33754	Dec.	12	"
Tufaro	Rosa	7		34075	"	7	"
Tuttle	Florence L	7		34403	"	8	"
Tushnyth	Dycy	7		34543	"	12	"
Tunick	Olga	7		35665	"	22	"
Turetsky	Sadie	7		36169	"	27	"
Tu							
Tu							
Tu							
Tu							
Tu							
Tu							
Tu							
Tu							
Tu							
Tu							
Tu							
Tu							
Tu							
Tu							
Two							
Two							
Two							
Two							
Tysiak	Helene	7		30429	Nov.	1	1911
Tymon	Ellen	7		36609	Dec.	30	"
Ty							
Ty							
Ty							
Ty							

T

OCT

DEC

GROOM

Name of Groom: Surname	Given Name	Vol.	Page	Number	Date: Month	Day	Year
Tachetti	Tobia	8		30668	Nov	6	1911
Taylor	Fred B	8		31682	"	15	"
Taylor	Jack	8		31718	"	15	"
Taricone	Vincenzo	8		31904	"	16	"
Taylor	Thomas G	8		32232	"	20	"
Tangredi	Giovanni	8		32284	"	20	"
Tatnell	Henry J	8		32310	"	21	"
Tapper	Garnett	8		32714	"	24	"
Taurisano	Rocco	8		32940	"	27	"
Targett	Stanley E	8		33740	Dec	4	"
Tartz	Louis	8		33798	"	5	"
Taft	Roger B	8		34060	"	7	"
Tamber	William	8		34284	"	9	"
Taube	Leon	8		34530	"	12	"
Taylor	John A	8		34734	"	13	"
Tasch	Ulysses S	8		35264	"	18	"
Talley	Henry L	8		35488	"	20	"
Ta							
Ta							
Ta							
Ta							
Ta							
Ta							
Ta							
Ta							
Ta							
Ta							
Ta							
Ta							
Ta							
Ta							
Ta							
Ta							
Ta							
Ta							

BRIDE

Name of Bride: Surname	Given Name	Vol.	Page	Number	Date: Month	Day	Year
Tazio	Caterina	8		30580	Nov	4	1911
Tantzer	Tilly	8		30664	"	6	"
Taclanin	Mary	8		31092	"	9	"
Talamini	Emma	8		31400	"	13	"
Tammert	Anna	8		31756	"	15	"
Taylor	Carrie K	8		32168	"	20	"
Taylor	Lillian M	8		32232	"	20	"
Tamasi	Luisa	8		33702	Dec	4	"
Taylor	Lillie K	8		34102	"	7	"
Tanenbaum	Anne	8		34266	"	9	"
Taddeo	Antonietta	8		34850	"	14	"
Tauben	Sarah	8		35016	"	16	"
Tamasulo	Teresa	8		35036	"	16	"
Taggart	Anne	8		35624	"	21	"
Taft	Maude E	8		35980	"	26	"
Taylor	Irene R	8		35986	"	26	"
Taylor	Lyssy M	8		36032	"	26	"
Taggart	Sarah	8		36284	"	28	"
Ta							
Ta							
Ta							
Ta							
Ta							
Ta							
Ta							
Ta							
Ta							
Ta							
Ta							
Ta							
Ta							
Ta							
Ta							
Ta							
Ta							

1911

2 PART YR

T

OCT

DEC

GROOM

Name of Groom: Surname	Given Name	Vol.	Page	Number	Date: Month	Day	Year
Tennert	Charles E	8		30256	Nov	1	1911
Teller	Nathan	8		30712	"	6	"
Teller	Clarence H	8		31364	"	11	"
Terraccino	Vincenzo	8		32258	"	20	"
Teszarit	John	8		32842	Dec	14	"
Terk	Abraham S	8		35280	"	19	"
Tennyson	James	8		36468	"	29	"
Te							
Te							
Te							
Te							
Te							
Te							
Te							
Te							
Thorpey	William	8		30472	Nov	3	1911
Thomareis	James	8		31188	"	10	"
Thaden	Nicholas	8		31520	"	13	"
Thompson	George	8		31876	"	16	"
Thienel	Gloss G	8		32200	"	20	"
Thomforde	Ernest P	8		33134	"	28	"
Thurn	Charles	8		33378	"	29	"
Theodore	Thomas	8		33976	Dec	6	"
Thales	Hayman	8		34532	"	12	"
Theobald	Christos	8		34636	"	12	"
Thomas	Charles S	8		35462	"	20	"
Thomas	Anton	8		35476	"	20	"
Thompson	Joseph	8		35492	"	20	"
Thorkilson	Nare	8		35700	"	22	"
Thomas	Kiflys	8		35728	"	22	"
Thorn	John C	8		36240	"	27	"
Thompson	John	8		36302	"	28	"
Thurston	Wilson	8		36532	"	30	"
Th							
Th							
Th							
Th							
Th							
Th							
Th							
Th							
Th							
Th							
Th							
Th							

BRIDE

Name of Bride: Surname	Given Name	Vol.	Page	Number	Date: Month	Day	Year
Teluk	Mary	8		30222	Nov	1	1911
Tessyman	Emma	8		30504	"	3	"
Tecchia	Faustina	8		30672	"	6	"
Tessohw	Bessie	8		31224	"	10	"
Teppe	Sophie	8		31936	"	17	"
Terardi	Maria	8		32630	"	23	"
Terwilliger	Inez C	8		32706	"	24	"
Teller	Florence J	8		32932	"	27	"
Terton	Bridget J	8		33464	Dec	1	"
Tenner	Florence C	8		34232	"	8	"
Tencani	Lucie	8		34344	"	9	"
Teitelbaum	Ska	8		34238	"	9	"
Tepper	Mollie	8		34716	"	13	"
Terry	Reba	8		34736	"	13	"
Terrano	Giovannina	8		35556	"	21	"
Tedeschi	Angelina	8		36094	"	26	"
Teggart	Mary J	8		36236	"	27	"
Temple	Tadelia	8		36532	"	30	"
Thalin	Anna	8		30190	Nov	1	1911
Thornton	Lula	8		30424	"	2	"
Thompson	Alice	8		30736	"	6	"
Thorpe	Constance W	8		31640	"	14	"
Theihs	Hedwig	8		31724	"	15	"
Thompson	Helen I	8		33206	"	28	"
Thorne	Mary C	8		33490	Dec	1	"
Thomas	Winifred J	8		33854	"	5	"
Thornton	Rose	8		33868	"	5	"
Thornton	Hannah A	8		34108	"	7	"
Theurer	Marie	8		34956	"	15	"
Thomas	Leila M	8		35782	"	23	"
Th							
Th							
Th							
Th							
Th							
Th							
Th							
Th							
Th							
Th							
Th							
Th							
Th							
Th							
Th							
Th							
Th							
Th							

1911

2 PART YR

T

OCT

DEC

1911

2 PART YR

GROOM

Name of Groom: Surname	Given Name	Vol.	Page	Number	Date: Month	Day	Year
Th							
Th							
Th							
Th							
Th							
Th							
Th							
Th							
Th							
Th							
Th							
Th							
Th							
Th							
Th							
Th							
Th							
Th							
Th							
Th							
Th							
Th							
Tilman	Aaron	8		30886	Nov	8	191
Tilford	Robert	8		35234	Dec	18	"
Tice	Oscar A	8		36320	"	28	"
Ti							
Ti							
Ti							
Ti							
Ti							
Ti							
Ti							
Ti							
Ti							
Ti							
Ti							
Ti							
Ti							
Ti							
Ti							
Ti							
Ti							
Ti							
Ti							
Ti							
Ti							
Ti							
Tl							
Tl							

BRIDE

Name of Bride: Surname	Given Name	Vol.	Page	Number	Date: Month	Day	Year
Th							
Th							
Th							
Th							
Th							
Th							
Th							
Th							
Th							
Th							
Th							
Th							
Th							
Th							
Th							
Th							
Th							
Th							
Th							
Th							
Th							
Th							
Tilton	Margaret H	8		30354	Nov	2	19
Tierney	Margaret	8		32056	"	18	"
Timbone	Margherita	8		32090	"	18	"
Tierney	Anna	8		32508	"	22	"
Tissot	Adelaide M	8		33024	"	27	"
Tikotsky	Rose	8		33258	"	29	"
Tidridge	Anna L	8		36034	Dec	26	"
Tintera	Barbara	8		36612	"	30	"
Ti							
Ti							
Ti							
Ti							
Ti							
Ti							
Ti							
Ti							
Ti							
Ti							
Ti							
Ti							
Ti							
Ti							
Ti							
Ti							
Tl							
Tl							

T

OCT
DEC

1911

2 PART YR

GROOM

NAME OF GROOM		VOL.	PAGE	NUMBER	DATE		
SURNAME	GIVEN NAME				MONTH	DAY	YEAR
Townsend	Haynes	8		31106	Nov	9	1911
Towy	Charles H	8		31410	"	13	"
Toepfer	Edwin J	8		31766	"	15	"
Todd	Samuel C	8		31776	"	14	"
Tortorello	Francesco	8		31866	"	25	"
Toscano	Francesco	8		31982	"	27	"
Todaro	Silvestro	8		32124	Dec	2	"
Tovy	Giovanni	8		31362	"	9	"
Toybin	Solomon	8		25118	"	18	"
Tobjack	Barrett	8		36064	"	26	"
Tobras	Sam	8		36414	"	29	"
Tod	Stuart	8		36420	"	29	"
To							
To							
To							
To							
To							
To							
To							
To							
To							
To							
To							
To							
To							
To							
To							
To							
To							
To							
To							
To							
To							
To							
To							

92—37831

8

BRIDE

NAME OF BRIDE		VOL.	PAGE	NUMBER	DATE		
SURNAME	GIVEN NAME				MONTH	DAY	YEAR
Torrey	Clara A	8		30104	Oct	31	1911
Todd	Anna	8		30338	Nov	2	
Topak	Jessie	8		30864	"	8	"
Tomaszkiewicz	Marcela	8		31022	"	9	"
Tortorello	Maria	8		31108	"	10	"
Totini	Giacinta	8		32976	"	27	"
Toscano	Giuseppa	8		33330	"	29	"
Todaro	Esther	8		33544	Dec	2	
Toyonen	Danny	8		33924	"	5	
Tobin	Katherine	8		34206	"	8	"
Tomberg	Sarah	8		35444	"	20	"
To							
To							
To							
To							
To							
To							
To							
To							
To							
To							
To							
To							
To							
To							
To							
To							
To							
To							
To							
To							
To							
To							
To							
To							

T

OCT
DEC

1911

2 PART YR

GROOM

Name of Groom: Surname	Given Name	Vol.	Page	Number	Date: Month	Day	Year
Triel	John J	8		30250	Nov	1	1911
Trested	Frank J	8		30358	"	2	"
Trenkle	Walter J	8		30812	"	6	"
Tracey	Joseph	8		31450	"	13	"
Tracy	Thomas	8		31498	"	13	"
Trentatiedi	Giuseppe	8		31596	"	14	"
Triplett	Clarence E	8		31702	"	15	"
Trybom	James O	8		31820	"	16	"
Travis	Marion M	8		32666	"	23	"
Truncale	Giuseppe	8		32978	"	25	"
Trupia	Salvatore	8		33560	Dec	2	"
Traversone	Giuseppe	8		33722	"	4	"
Travers	Bernard J	8		33836	"	5	"
Treat	Frank W	8		33972	"	6	"
Trsen	Antun	8		34000	"	6	"
Tripi	Antonio	8		34314	"	9	"
Treibich	Israel	8		34332	"	9	"
Tripolone	Geo	8		34502	"	11	"
Trustman	Irving	8		36542	"	30	"
Tr							
Tr							
Tr							
Tr							
Tr							
Tr							
Tr							
Tr							
Tr							
Tr							
Tr							
Tr							
Tr							
Tr							
Tr							
Tr							
Tr							
Tr							
Tr							
Tr							
Ts							

93—97581

8

BRIDE

Name of Bride: Surname	Given Name	Vol.	Page	Number	Date: Month	Day	Year
Triversonno	Caterina	8		30404	Nov	2	1911
Tratagni	Evangela S	8		31148	"	9	"
Trotosky	Cecilia	8		31572	"	14	"
Trockel	Josephine	8		31672	"	15	"
Trumph	Louise B	8		32250	"	20	"
Travis	Leona B	8		32540	"	22	"
Treano	Louisa	8		32618	"	23	"
Traubenberg	Sarah	8		33162	"	28	
Tremper	Celea	8		33500	Dec	2	"
Traffecando	Maria	8		33552	"	2	"
Trapani	Luisa	8		33978	"	6	"
Tripidoni	Helen	8		34636	"	12	"
Troynovsky	Annie	8		34892	"	15	"
Triglo	Carmela	8		35068	"	16	"
Trit	Irene	8		35534	"	21	"
Triantofelon	Sotiri	8		36426	"	29	"
Tr							
Tr							
Tr							
Tr							
Tr							
Tr							
Tr							
Tr							
Tr							
Tr							
Tr							
Tr							
Tr							
Tr							
Tr							
Tr							
Tr							
Tr							
Tr							
Tr							
Tr							
Tr							
Tr							
Ts							

T

OCT
DEC

1911

2 PART YR

GROOM

NAME OF GROOM		VOL.	PAGE	NUMBER	DATE		
SURNAME	GIVEN NAME				MONTH	DAY	YEAR
Tusy	Antonio	8		30394	Nov	2	1911
Turkyewicz	Michael	8		31118	"	9	"
Turoff	Mat	8		31196	"	10	"
Turtelarro	Michele	8		31316	"	11	"
Turoff	Nikola	8		31772	"	15	"
Tucker	Jordan S	8		31984	"	17	"
Tucker	Charles A	8		32614	"	23	"
Turkenetech	Max M	8		33318	"	29	"
Turner	Benjamin	8		33364	"	29	"
Turripi	Salvatore	8		33702	Dec	4	"
Turtltaub	Joseph	8		34598	"	12	"
Tulipan	Louis	8		35582	"	19	"
Turner	Thomas	8		35510	"	20	"
Tu							
Tu							
Tu							
Tu							
Tu							
Tu							
Tu							
Tu							
Tu							
Tu							
Tu							
Tu							
Tveit	Sven O	8		31994	Nov	17	1911
Tw							
Tw							
Tw							
Tw							
Ty							
Ty							
Ty							
Ty							
Ty							
Ty							

94 - 27831

BRIDE

NAME OF BRIDE		VOL.	PAGE	NUMBER	DATE		
SURNAME	GIVEN NAME				MONTH	DAY	YEAR
Tuchman	Margaret	8		30543	Nov	4	1911
Tully	Mary E	8		33322	"	29	"
Tudoroff	Ida	8		33522	Dec	2	"
Tulty	Dena	8		33524	"	2	"
Tuchevsky	Celie	8		33944	"	6	"
Tucolt	Mary	8		34492	"	11	"
Tufom	Grazia	8		34582	"	12	"
Tutone	Margherita	8		34728	"	13	"
Tunick	Deskee	8		35006	"	16	"
Tucker	Anna	8		35698	"	22	"
Tu							
Tu							
Tu							
Tu							
Tu							
Tu							
Tu							
Tu							
Tu							
Tu							
Tu							
Tu							
Tu							
Tu							
Tu							
Tw							
Tw							
Tw							
Tw							
Ty							
Ty							
Ty							
Ty							
Ty							
Ty							

GROOM

BRIDE

U

JAN

APR

START

U

FILE

NAME OF BRIDE		VOL	PAGE	NUMBER	DATE		
SURNAME	GIVEN NAME				MONTH	DAY	YEAR

1911

2 PART YR

U

JAN

APR

GROOM

Name of Groom: Surname	Given Name	Vol.	Page	Number	Date: Month	Day	Year
Umlandt	August	1		953	Jan	10	1911
Unger	Herman	1		2897	"	30	"
Unger	David	1		3199	Feb	1	"
Ulrich	Benjamin H	1		4387	"	14	"
Urban	Frank	1		4559	"	15	"
Urbanowski	Francis G	1		4669	"	16	"
Ulrich	Leo	1		6687	Mar	9	"
Unger	Dan	1		7095	"	14	"
Urbach	Morris	1		7285	"	16	"
Uhl	Charles	1		7831	"	22	"
Ungar	Jacob	1		8021	"	24	"
Urane	Samuel	1		8089	"	25	"
Unterberg	Max	1		8531	"	30	"
Urban	William C	1		8913	April	4	"
Uhlfelder	Berthold	1		8953	"	5	"
U							
U							
U							
U							
U							
U							
U							
U							
U							
U							

BRIDE

Name of Bride: Surname	Given Name	Vol.	Page	Number	Date: Month	Day	Year
Ulmer	Rosa C	1		285	Jan	4	1911
Unitario	Maria	1		353	"	5	"
Utley	Margaret N	1		1255	"	13	"
Unger	Tessie F	1		1669	"	17	"
Unger	Therezia	1		2357	"	24	"
Ulek	Helena	1		2383	"	25	"
Utahl	Josephine	1		2405	"	25	"
Upshaw	Leonora B	1		3179	Feb	1	"
Usorkar	Sophie	1		3467	"	4	"
Ullrich	Margaret A	1		5595	"	24	"
Ungar	Jenie	1		5643	"	24	"
Ulgar	Rose	1		7067	Mar	14	"
Ungar	Tillie	1		9199	April	8	"
Url	Elizabeth	1		9875	"	15	"
U							
U							
U							
U							
U							
U							
U							
U							
U							
U							
U							

1911

2 PART YR

GROOM

Name of Groom: Surname	Given Name	Vol.	Page	Number	Date: Month	Day	Year
Ungar	Hyman	2		76	Jan	3	1911
Urban	Adolph	2		724	"	9	"
Unger	Samuel	2		2204	"	24	"
Uhorchak	Nicholas	2		2554	"	26	"
Urbach	Isidor H	2		3046	"	31	"
Urbin	Anton	2		4070	Feb	9	"
Uffer	Isador	2		4230	"	11	"
Unger	Sam	2		5282	"	21	"
Uhrie	William W.	2		5910	"	27	"
Unger	Nathan	2		7562	Mar	20	"
Ullo	Natale	2		7868	"	23	"
U							
U							
U							
U							
U							
U							
U							
U							
U							
U							
U							
U							
U							
U							

BRIDE

Name of Bride: Surname	Given Name	Vol.	Page	Number	Date: Month	Day	Year
Underhill	Arnita W.	2		110	Jan	3	1911
Ulikowski	Lily	2		1698	"	18	"
Ukrainec	Anna	2		3266	Feb	2	"
Unger	Lillian	2		3784	"	7	
Unsell	Eva M	2		6114	Mar	1	"
Ulip	Rosie	2		7454	"	18	"
Uslander	Clara	2		8006	"	24	"
Uzzolina	Lauretta	2		8356	"	29	"
U							
U							
U							
U							
U							
U							
U							
U							
U							
U							
U							
U							
U							
U							
U							
U							

U

JAN

APR

1911

2 PART YR

U

APR

JUL

1911

2 PART YR

GROOM

NAME OF GROOM		VOL.	PAGE	NUMBER	DATE		
SURNAME	GIVEN NAME				MONTH	DAY	YEAR
Uhl	Fritz	3		10177	April	18	1911
Uhlendorff	Carl	3		10349	"	19	"
Unger	Louis J.	3		11653	May	2	"
Unterweger	Michael	3		11913	"	5	"
Ullmann	Charles	3		12629	"	12	"
Urso	Giovanni	3		14127	"	25	"
Urban	Paul	3		16073	June	9	"
Umgelter	John	3		16654	"	14	"
Urban	Michael	3		16793	"	15	"
Unger	Jacob	3		19019	July	6	"
Unbodenstock	Victor	3		19035	"	6	"
Ulrich	David	3		19321	"	11	"
U							
U							
U							
U							
U							
U							
U							
U							
U							
U							
U							
U							
U							

BRIDE

NAME OF BRIDE		VOL.	PAGE	NUMBER	DATE		
SURNAME	GIVEN NAME				MONTH	DAY	YEAR
Unger	Cecelia	3		11799	May	4	1911
Unger	Clara	3		12125	"	8	"
Under	Bertie	3		12979	"	16	"
Unger	Rose	3		16169	June	10	"
Urkivska	Emma	3		16769	"	15	"
Uzzetta	Carolina	3		17459	"	21	"
Uzaag	Barbala	3		18749	July	3	"
U							
U							
U							
U							
U							
U							
U							
U							
U							
U							
U							
U							
U							
U							
U							
U							
U							

GROOM

NAME OF GROOM		VOL.	PAGE	NUMBER	DATE		
SURNAME	GIVEN NAME				MONTH	DAY	YEAR
Utgenwoldt	Richard	4		10488	April	20	1911
Uhrin	Igul	4		10772	"	24	"
Urso	Harold	4		13334	May	18	"
Urdang	Marjay	4		13780	"	23	"
Utermolder	Willi	4		14916	June	1	"
Unger	Max	4		15458	"	8	"
Usilenghi	Giovan Batista	4		16192	"	10	"
Utaterig	Abraham	4		17008	"	17	"
Unterberg	Rudolf	4		17720	"	25	"
Uscildo	Marcus	4		18014	"	26	"
Usak	Peter	4		18376	"	29	"
U							
U							
U							
U							
U							
U							
U							
U							
U							
U							
U							
U							
U							
U							

BRIDE

NAME OF BRIDE		VOL.	PAGE	NUMBER	DATE		
SURNAME	GIVEN NAME				MONTH	DAY	YEAR
Underhill	Madeline	4		10314	April	19	1911
Underhill	Marguerite D	4		10440	"	20	"
Ulrich	Retta	4		10538	"	21	"
Uttal	Ida	4		13394	May	19	"
Uuritalo	Sandra	4		13800	"	23	"
Uacier	Mary	4		15244	June	3	"
Utterson	Ogden N	4		15372	"	5	"
Ugolini	Micheline	4		16000	"	6	"
Upton	Edna M	4		19220	"	10	"
U							
U							
U							
U							
U							
U							
U							
U							
U							
U							
U							
U							
U							
U							
U							

1911

2 PART YR

U

APR

JUL

GROOM

Name of Groom: Surname	Given Name	Vol.	Page	Number	Date: Month	Day	Year
Uffelmann	Charles J	5		22541	Aug	17	1911
Ushitsky	Jacob	5		22559	"	18	"
Ulewicz	Leon	5		23285	"	25	"
Unschuld	Isidor	5		23311	"	25	"
Urig	Joseph	5		23381	"	26	"
Uhl	John	5		24847	Sept	11	"
Urbach	Adolf	5		24999	"	12	"
Unterman	Isaac	5		25507	"	18	"
Urubsian	Benito	5		26591	"	28	"
Ullrich	George C	5		27191	Oct	4	"
Uhle	Ernest	5		27685	"	9	"
Umrysz	Vasyl	5		27955	"	11	"
Ungar	Benjamin	5		28487	"	17	"
U							
U							
U							
U							
U							
U							
U							
U							
U							
U							
U							
U							

BRIDE

Name of Bride: Surname	Given Name	Vol.	Page	Number	Date: Month	Day	Year
Usher	Mary	5		20927	July	31	19
Urpitti	Giuseppe			[illegible]	[illegible]		
Uhrova	Marie	5		22087	"	[illegible]	"
Urso	Rosario	5		22273		15	
Uhlfelder	Bett	5		23055	"	23	
Urdone	Rose	5		23107	"	23	"
U[illegible]	Rosa	5		23355		25	"
Urdang	Rose	5		23497		28	
Utrecht	Sybilla	5		24459	Sept	6	
Utefsky	Bessie	5		24[illegible]		7	
Unger	Jennie	5		25119		[illegible]	"
Ulitzky	Ida	5		26237	"	[illegible]	
Uccelli	Annie	5		27[illegible]	Oct	[illegible]	
Urpone	Pauline A	5		28[illegible]		[illegible]	
Ulrich	Katie	5		295[illegible]7		[illegible]	
U							
U							
U							
U							
U							
U							
U							
U							
U							
U							

U

JUL

OCT

1911

2 PART YR

GROOM

Name of Groom: Surname	Given Name	Vol.	Page	Number	Date: Month	Day	Year
Ulmer	Jacob, G. F.	6		20968	July	31	1911
Ungar	Joseph	6		21162	Aug	3	"
Upson	George	6		21800	"	10	"
Ullmann	John	6		23036	"	23	"
Ungro	Rocco	6		23174	"	24	"
Uhl	Michael	6		25202	Sept	14	"
Uhl	Henry W.	6		26968	Oct	2	"
Urbach	Philip	6		27996	"	12	"
Unterberger	Morris	6		28114	"	13	"
U							
U							
U							
U							
U							
U							
U							
U							
U							
U							
U							
U							
U							
U							
U							
U							

BRIDE

Name of Bride: Surname	Given Name	Vol.	Page	Number	Date: Month	Day	Year
Underwood	Emily E.	6		20414	July	25	1911
Ulcar	Mary	6		20462	"	26	"
Udelman	Sophie	6		22560	"	18	"
Unterberg	Ida	6		23446	Aug	28	"
Umholtz	Marguerite	6		23500	"	28	"
Uttal	Ada	6		23916	"	31	"
Upsaker	Catherine	6		24072	Sept	2	"
Utz	Selma	6		24226	"	5	"
Unseoich	Julia	6		27098	Oct	3	"
Ulicka	Anastasia	6		27248	"	5	"
Urbaniak	Catharine	6		27974	"	11	"
Underwood	Florence C	6		28020	"	13	"
Urbanska	Katie	6		28980	"	20	"
U							
U							
U							
U							
U							
U							
U							
U							
U							
U							
U							
U							

U

JUL

OCT

1911

2 PART YR

U

OCT

DEC

1911

2 PART YR

GROOM

NAME OF GROOM		VOL.	PAGE	NUMBER	DATE		
SURNAME	GIVEN NAME				MONTH	DAY	YEAR
Upell	Edward	7		3222	Nov.	20	1911
Uhl	Henry M.	7		3326	"	29	"
Uhlach	Henry	7		3398	Dec	6	"
Uhlat	Herbert	7		35573	"	21	"
Untermeyer	Erwin	7		36221	"	28	"
Unkel	Franz	7		36505	"	29	"
U							
U							
U							
U							
U							
U							
U							
U							
U							
U							
U							
U							
U							
U							
U							
U							
U							

BRIDE

NAME OF BRIDE		VOL.	PAGE	NUMBER	DATE		
SURNAME	GIVEN NAME				MONTH	DAY	YEAR
Uzfensky	Gnyne	7		30709	Nov.	6	1911
Uhl	Galogeray	7		32137	"	20	"
Uhlfelder	Clementine	7		34035	Dec	2	"
U							
U							
U							
U							
U							
U							
U							
U							
U							
U							
U							
U							
U							
U							
U							
U							
U							
U							
U							
U							

GROOM

Name of Groom: Surname	Given Name	Vol.	Page	Number	Date: Month	Day	Year
Urff	Adam	8		30254	Nov	1	1911
Uggino	Giuseppe M	8		31518	"	13	"
Urbainski	Marcelle	8		31560	"	14	"
Urquhart	James C	8		31728	"	15	"
Ulip	Anton	8		32088	"	18	"
Upiht	Jacob	8		32858	"	25	"
Ull	Otto E	8		33482	Dec	1	"
Ulmer	Clifford D	8		33630	"	2	"
Ulrich	Torgentrich	8		34670	"	13	"
Uminsky	Dave	8		35132	"	18	"
Ulrich	Carl D	8		35904	"	26	"
Ulrich	Walter	8		36502	"	30	
U							
U							
U							
U							
U							
U							
U							
U							
U							
U							
U							
U							
U							

BRIDE

Name of Bride: Surname	Given Name	Vol.	Page	Number	Date: Month	Day	Year
Uterspohlen	Annie	8		30964	Nov	8	1911
Uropsky	Esther	8		31542	"	14	"
Ungemach	Rose	8		31644	"	14	"
Ulmer	Emma L	8		32084	"	18	"
Unger	Rose	8		33138	"	28	"
Unger	Mabel	8		33658	Dec	4	"
U							
U							
U							
U							
U							
U							
U							
U							
U							
U							
U							
U							
U							
U							
U							
U							
U							
U							
U							
U							

U

OCT

DEC

1911

2 PART YR

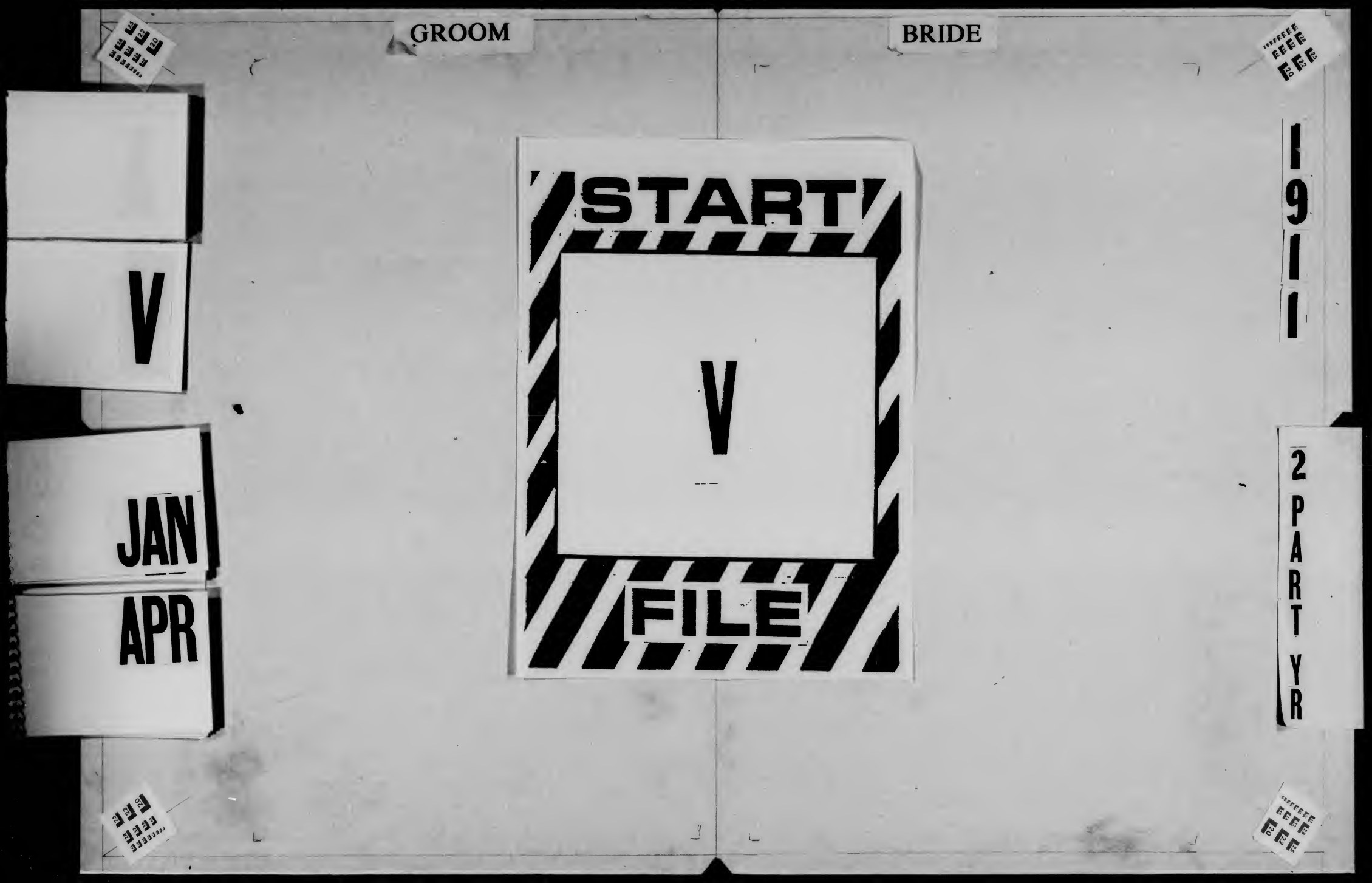
GROOM
BRIDE
V
JAN
APR
START
V
FILE
1911
2 PART YR

V

JAN — APR

1911

2 PART YR

GROOM

NAME OF GROOM — SURNAME	GIVEN NAME	VOL.	PAGE	NUMBER	DATE — MONTH	DAY	YEAR
Vaughan	William J	4		239	Jan	4	1911
Vancore	Eugene			274	"	4	
Vankovics	Geza	1		655	"	7	"
Vacquier	Baptiste	1		827	"	9	"
Vaccarello	Pietro	1		1149	"	12	"
Van Romondt	Lucien	1		1751	"	18	"
Van Wageren	Guy R	1		1759	"	18	"
Vajda	Michael	1		2027	"	21	"
Vallo	Joseph	1		3440	Feb	3	"
Valencic	Herman	1		3481	"	4	"
Van Reed	Henry	1		3599	"	6	"
Varron	Menahem	1		3725	"	6	"
Van Art	Harry	1		3931	"	8	"
Vaccaneo	Giovanni	1		4037		9	"
Van Horn	Leendert W	1		4405	"	14	"
Vaggalkos	George	1		4687	"	16	"
Vandam	Albert H	1		4751	"	16	"
Vaughan	Harry	1		7219	Mar	15	"
Vaughan	Harrison	1		7367	"	17	"
Vance	John F	1		7507	"	18	"
Vail	Edward F	1		7769	"	22	"
Vannozzi	Vincenzo	1		8375	"	29	"
Van Hobenberg	Jacobus	1		8867	April	4	"
Valente	Jose de Roberge	1		9081	"	6	"
Va							
Va							
Va							
Va							
Va							
Va							
Va							
Va							
Va							
Va							
Va							
Va							
Va							
Va							
Va							
Va							
Va							
Va							
Va							
Va							
Va							
Va							
Va							
Va							
Va							

BRIDE

NAME OF BRIDE — SURNAME	GIVEN NAME	VOL.	PAGE	NUMBER	DATE — MONTH	DAY	YEAR
Vaccaro	Giovanna	1		449	Jan	5	1911
Vagto	Henriette	1		953	"	10	"
Vanderberg	Albertine J	1		1169	"	12	"
Van Houten	Mildred E	1		1211	"	12	"
Van Onger	Isabel	1		1369	"	14	"
Varhola	Anna	1		2027	"	21	"
Vataly	Carmela	1		3371	Feb	2	"
Vanek	Anna	1		3337	"	2	"
Van Reed	Grace M	1		3599	"	6	"
Vasco	Maria M	1		4239	"	11	"
Van Der Beek	Hazel B	1		5613	"	24	"
Varina	Secondina	1		6155	Mar	1	"
Varca	Calbina	1		6817	"	10	"
Van Winkle	Ruth M	1		7071	"	12	"
Vafrac	Tessie	1		7615	"	20	"
Vallefsky	Carolina	1		7701	"	21	"
Van Dyke	Mae C	1		8057	"	25	"
Vas	Julia	1		8681	April	1	"
Valenti	Vincenzina	1		8757	"	3	"
Varley	Angelina	1		8999	"	5	"
Vacchiano	Rosina	1		9041	"	6	"
Vaughan	Mary	1		9485	"	11	"
Va							
Va							
Va							
Va							
Va							
Va							
Va							
Va							
Va							
Va							
Va							
Va							
Va							
Va							
Va							
Va							
Va							
Va							
Va							
Va							
Va							
Va							
Va							
Va							
Va							
Va							
Va							
Va							

V

JAN

APR

1911

2 PART YR

GROOM

Name of Groom: Surname	Given Name	Vol.	Page	Number	Date: Month	Day	Year
Verri	Guglielmo	1		2603	Jan	26	1911
Vetal	Eugene A	1		2963	"	30	"
Ventura	Pietro	1		4245	Feb	11	"
Vella	Andrea	1		5783	"	27	"
Vetter	Joseph F. Jr	1		5859	"	27	"
Venerio	Harris	1		6131	Mar	1	"
Verheyen	Joseph	1		7173	"	15	"
Velten	Stefan	1		7969	"	23	"
Verdi	Biagio	1		9215	April	10	"
Vendegna	Rocco	1		9405	"	10	"
Ve							
Ve							
Ve							
Ve							
Ve							
Ve							
Ve							
Ve							
Ve							
Ve							
Ve							
Ve							
Ve							
Ve							
Ve							
Ve							
Ve							
Ve							
Ve							
Ve							
Ve							
Ve							
Ve							
Ve							
Ve							
Ve							
Ve							
Ve							
Ve							
Ve							
Ve							
Ve							
Ve							
Ve							
Ve							
Ve							
Ve							
Ve							
Ve							

BRIDE

Name of Bride: Surname	Given Name	Vol.	Page	Number	Date: Month	Day	Year
Ventimiglia	Felicia L	1		333	Jan	5	19
Velten	Rose	1		3501	Feb	4	
Venezia	Giuseppina	1		3513	"	4	
Vella	Christina	1		5785	"	27	
Vette	Cunigunde	1		5903	"	27	
Verderosa	Rosa	1		6153	Mar	1	
Veres	Julia	1		7369	"	17	
Verdon	Anna	1		8231	"	27	
Vetter	Alva K.	1		8344	"	28	
Vento	Concettina	1		8495	"	30	
Versaci	Maria F	1		8955	April	5	
Veprek	Anna V	1		9759	"	14	
Ve							
Ve							
Ve							
Ve							
Ve							
Ve							
Ve							
Ve							
Ve							
Ve							
Ve							
Ve							
Ve							
Ve							
Ve							
Ve							
Ve							
Ve							
Ve							
Ve							
Ve							
Ve							
Ve							
Ve							
Ve							
Ve							
Ve							
Ve							
Ve							
Ve							
Ve							
Ve							
Ve							
Ve							
Ve							
Ve							
Ve							

GROOM

V

JAN — APR

Name of Groom: Surname	Given Name	Vol.	Page	Number	Date: Month	Day	Year
Vigorito	Alfredo	1		751	Jan	9	1911
Vizeze	John	1		1609	"	17	"
Villa	Rosario	1		2081	"	21	"
Vitiello	Michele	1		2545	"	26	"
Viktora	Frank	1		3241	Feb	2	"
Vitale	Michele	1		3529	"	4	"
Vitale	Leonardo	1		3885	"	8	"
Vitale	Salvatore	1		4573	"	15	"
Visco	Riccardo	1		5567	"	24	"
Vitale	Charles	1		6094	Mar	1	"
Viscardi	Rocco	1		6939	"	11	"
Vicidomini	Luigi	1		7331	"	16	"
Villano	Cosimo	1		9413	April	10	"
Villadaro	Pietro	1		9495	"	11	"
Vi							
Vi							
Vi							
Vi							
Vi							
Vi							
Vi							
Vi							
Vi							
Vi							
Vi							
Vi							
Vi							
Vi							
Vi							
Vi							
Vi							
Vi							
Vi							
Vi							
Vi							
Vi							
Vi							
Vi							
Vi							
Vi							
Vi							
Vi							
Vi							
Vi							
Vi							
Vi							
Vi							
Vi							
Vi							

BRIDE

1911

2 PART YR

Name of Bride: Surname	Given Name	Vol.	Page	Number	Date: Month	Day	Year
Vicari	Vincenza	1		163	Jan	2	1911
Visceglie	Maria	1		2520		28	"
Vitale	Caterina	1		3684	Feb	6	"
Villa	Nunzia	1		3885		8	"
Villani	Emilia	1		6451	Mar	6	"
Vito	Rosa	1		8693	April	1	"
Viscito	Rosa M.	1		8695		1	"
Vi							
Vi							
Vi							
Vi							
Vi							
Vi							
Vi							
Vi							
Vi							
Vi							
Vi							
Vi							
Vi							
Vi							
Vi							
Vi							
Vi							
Vi							
Vi							
Vi							
Vi							
Vi							
Vi							
Vi							
Vi							
Vi							
Vi							
Vi							
Vi							
Vi							
Vi							
Vi							
Vi							
Vi							
Vi							
Vi							
Vi							
Vi							
Vi							
Vi							
Vi							
Vi							

V

JAN

APR

1911

2 PART YR

GROOM

Name of Groom: Surname	Given Name	Vol.	Page	Number	Date: Month	Day	Year
Vogt	Oscar	1		951	Jan	10	1911
Voorhees	William O	1		1097	"	12	"
Vogel	Jacob	1		4433	Feb	14	"
Vogel	Elias	1		5601	"	24	"
Von Buhren	Frederick	1		8805	Mar	3	"
Vogel	Edwin C	1		8925	"	4	"
Vollo	Antonio	1		8961	April	5	"
Voecks	Charles H	1		9285	"	10	"
Von Keller	Arthur R	1		9661	"	13	"
Vollmer	Edwin B	1		9885	"	15	"
Vo							
Vo							
Vo							
Vo							
Vo							
Vo							
Vo							

BRIDE

Name of Bride: Surname	Given Name	Vol.	Page	Number	Date: Month	Day	Year
Von Hartman	Hilda	1		1769	Jan	18	1911
Vomiro	Stella	1		1901	"	19	
Voss	Hattie	1		2347	"	24	"
Von Sande	Viola	1		2565	"	26	
Vojik	Mary	1		2925	"	30	"
Voigt	Dorothy E	1		3853	Feb	8	"
Vogthut	Rosa	1		3935	"	8	"
Vodola	Angelina	1		4051	"	9	"
Vogan	Isabella	1		6837	"	10	"
Vodicka	Mary	1		7381	Mar	17	"
Vogl	Josephine	1		7659	"	21	"
Voegtle	Catherine M	1		8325	"	28	"
Vogt	Katherine	1		8471	"	30	"
Vosili	Rofria	1		9551	April	12	"
Vos	Bertha	1		9783	"	14	"
Vo							
Vo							

GROOM

NAME OF GROOM		VOL.	PAGE	NUMBER	DATE		
SURNAME	GIVEN NAME				MONTH	DAY	YEAR
Vr							
Vr							
Vr							
Vr							
Vu							
Vu							
Vysotsky	Israel	1		8155	Mar	27	1911
Vy							

BRIDE

NAME OF BRIDE		VOL.	PAGE	NUMBER	DATE		
SURNAME	GIVEN NAME				MONTH	DAY	YEAR
Vrogovich	Daisy	1		7754	Mar	21	1911
Vr							
Vr							
Vr							
Vujinovich	Naranca	1		7633	Mar	20	1911
Vu							
Vy							
Vy							

V

JAN — APR

1911

2 PART YR

V

JAN – APR

1911

2 PART YR

GROOM

NAME OF GROOM — SURNAME	GIVEN NAME	VOL.	PAGE	NUMBER	DATE — MONTH	DAY	YEAR
Valenta	Louis	1		1338	Jan	14	1911
Vandercook	C. Leroy	1		2208	"	23	"
Vagts	Herman	2		3090	"	31	"
Van Holsen	James G.	2		3404	Feb	3	"
Vazadia	Santo	2		3546		4	"
Valenzano	Domenico	2		3846	"	7	"
Valdez	John B.	2		3956	"	8	"
Vargas	Sigismund	2		4012	"	9	"
Vascallo	Alberto	2		4024	"	9	"
Vander Moolen	Hendrik	2		4404	"	14	"
Van Dusen	Nicholas J.	2		4452	"	14	"
Vastera	Victor	2		4584	"	15	"
Vauhel	William G.	2		5340	"	21	"
Van Nostrand	George	2		5432	"	23	"
Valanzo	Charles J.	2		5560	"	24	"
Vavrica	Stephen	2		5648	"	24	"
Van Ohlen	William H.	2		5770	"	25	"
Vaccaro	Michelangelo	2		7282	Mar	16	"
Varricchio	Antonio	2		7286	"	16	"
Varsalona	Calogero	2		7506	"	18	"
Van Cleef	Elliott C.	2		8754	April	1	"
Valek	Paul	2		9116	"	6	"
Va							
Va							
Va							
Va							
Va							
Va							
Va							
Va							
Va							
Va							
Va							
Va							
Va							
Va							
Va							
Va							
Va							
Va							
Va							
Va							
Va							
Va							
Va							
Va							
Va							
Va							
Va							

BRIDE

NAME OF BRIDE — SURNAME	GIVEN NAME	VOL.	PAGE	NUMBER	DATE — MONTH	DAY	YEAR
Vande Grift	Gertrude C.	1		406	Jan	5	1911
Variaf	Henrietta	1		848	"		
Vavat	Anna	1		1298	"	14	"
Vanterpool	Ann	1		2124	"	23	"
Vandino	Anna	2		2582	"	26	
Van Nostrand	Florence	2		2774	"	28	
Varivoshina	Alexandra	2		2958	"	30	
Valogic	Eva	2		3328	Feb	2	
Van Dayre	Bertha	2		3550		4	
Vartavoy	Gussie	2		3638		6	
Van Dash	Frances	2		4396	"	14	"
Vahey	Katherine	2		4542	"	15	"
Vasgallo	Giuseppina	2		5352	"	21	"
Vasta	Alfia	2		5794	"	27	"
Vargas	Julia	2		5886	"	[illegible]	
Van Patten	Anna M.	2		6578	Mar	7	"
Vandenbroucke	Helena	2		7566	"	20	"
Varady	Elizabeth	2		7882	"	20	"
Va							
Va							
Va							
Va							
Va							
Va							
Va							
Va							
Va							
Va							
Va							
Va							
Va							
Va							
Va							
Va							
Va							
Va							
Va							
Va							
Va							
Va							
Va							
Va							
Va							
Va							
Va							
Va							
Va							
Va							
Va							

V

JAN — APR

1911

2 PART YR

GROOM

Name of Groom: Surname	Given Name	Vol.	Page	Number	Date: Month	Day	Year
Venook	Ike	2		3156	Jan	31	1911
Vealy	Victor	2		3622	Feb	6	"
Venechanos	George	2		6160	Mar	1	"
Vento	Nicola	2		6484	"	6	"
Vecchio	Giuseppe	2		7940	"	23	"
Vertun	Nathan	2		8590	"	31	"
Verrastro	Carlo	2		8760	April	3	"
Ve							
Ve							
Ve							
Ve							
Ve							
Ve							
Ve							
Ve							
Ve							
Ve							
Ve							
Ve							
Ve							
Ve							
Ve							
Ve							
Ve							
Ve							
Ve							
Ve							
Ve							
Ve							
Ve							
Ve							
Ve							
Ve							
Ve							
Ve							
Ve							
Ve							
Ve							
Ve							
Ve							
Ve							
Ve							
Ve							
Ve							
Ve							
Ve							
Ve							
Ve							

BRIDE

Name of Bride: Surname	Given Name	Vol.	Page	Number	Date: Month	Day	Year
Veitz	Rosie	2		2770	Jan	28	1911
Verschooren	Stephanie C	2		3858	Feb	8	
Venezia	Rosa	2		3876	"	8	
Verhasselt	Pauline	2		4766	"	16	
Verop	Mary	2		4892	"	17	"
Veeder	Beatrice E	2		4994	"	18	
Vecklein	Annie	2		5572	"	23	
Vercuso	Clara	2		5820	"	27	"
Vendrovsky	Jennie	2		7018	Mar	13	"
Velonger	Celia	2		7064	"	14	"
Velise	Liboria	2		7856	"	23	"
Verdile	Ida	2		7958	"	23	"
Vetter	Alva K.	2		8341	"	28	"
Veselsky	Bertha	2		9204	April	8	"
Ve							
Ve							
Ve							
Ve							
Ve							
Ve							
Ve							
Ve							
Ve							
Ve							
Ve							
Ve							
Ve							
Ve							
Ve							
Ve							
Ve							
Ve							
Ve							
Ve							
Ve							
Ve							
Ve							
Ve							
Ve							
Ve							
Ve							
Ve							
Ve							
Ve							
Ve							
Ve							
Ve							
Ve							
Ve							

V

JAN – APR

1911

2 PART YR

GROOM

NAME OF GROOM: SURNAME	GIVEN NAME	VOL.	PAGE	NUMBER	DATE: MONTH	DAY	YEAR
Villian	Luigi	2		444	Jan	5	1911
Vitale	Vincent	2		452	"	5	
Vitale	Antonio	2		1758	"	18	
Vitucci	Giuseppe	2		1910	"	19	"
Vigh	Antoni	2		2416	"	25	"
Viglioglio	Angelo	2		2490	"	25	"
Vita	Leopoldo	2		3558	Feb	4	"
Villani	Angelo	2		4848	"	17	"
Visione	Oreste	2		5094	"	20	"
Vinci	Sebastiano	2		5550	"	23	"
Villa	Humberto	2		6152	Mar	1	"
Virgadamo	Michele	2		6898	"	11	
Violon	Emil	2		7180	"	15	"
Vigilunti	Giuseppe	2		7832	"	22	"
Vitoooszky	Maurice	2		8232	"	27	"
Vilardi	Gandolfi	2		8312	"	28	"
Vichi	Alfredo	2		8758	April	3	"
Vitelli	Stefano	2		9102	"	6	"
Vi							
Vi							
Vi							
Vi							
Vi							
Vi							
Vi							
Vi							
Vi							
Vi							
Vi							
Vi							
Vi							
Vi							
Vi							
Vi							
Vi							
Vi							
Vi							
Vi							
Vi							
Vi							
Vi							
Vi							
Vi							
Vi							
Vi							
Vi							
Vi							
Vi							
Vi							

BRIDE

NAME OF BRIDE: SURNAME	GIVEN NAME	VOL.	PAGE	NUMBER	DATE: MONTH	DAY	YEAR
Vibrzal	Anna	2		738	Jan	9	1911
Vitolo	Antonia	2		916	"	10	"
Vilowsky	Rose	2		994	"	11	"
Vidatsky	Ida	2		1375	"	14	"
Vingi	Giuseppa	2		1390	"	14	"
Vitliol	Anna	2		1854	"	19	"
Vita	Maria A.	2		3558	Feb	4	"
Viviano	Antonetta	2		5070	"	20	"
Vidler	Anastasia	2		6150	Mar	1	"
Viscardi	Giuseppina	2		7584	"	20	"
Villanneva	Concetta	2		8530	"	30	"
Vick	Queenie T.	2		9416	April	11	"
Vigna	Louise	2		9622	"	13	"
Vilamsky	Jennie	2		9624	"	13	"
Vido	Mary	2		11721	May	5	"
Vi							
Vi							
Vi							
Vi							
Vi							
Vi							
Vi							
Vi							
Vi							
Vi							
Vi							
Vi							
Vi							
Vi							
Vi							
Vi							
Vi							
Vi							
Vi							
Vi							
Vi							
Vi							
Vi							
Vi							
Vi							
Vi							
Vi							
Vi							
Vi							
Vi							
Vi							
Vi							
Vi							
Vi							

GROOM

BRIDE

V

JAN

APR

1911

2 PART YR

NAME OF GROOM — SURNAME	GIVEN NAME	VOL.	PAGE	NUMBER	DATE — MONTH	DAY	YEAR
Vlasek	Vaclav	2		2656	Jan	27	1911
Vl							
Vl							
Vl							
Vl							
Vl							
Vl							
Vl							
Vl							
Vl							
Vl							
Vl							
Vl							
Vl							
Vl							
Vl							
Vl							
Vl							
Vl							
Vl							
Vl							
Vl							
Vl							
Vl							
Vl							
Vl							
Vl							
Vl							
Vl							
Vl							
Vl							
Vl							
Vl							
Vl							
Vl							
Vl							
Vl							
Vl							
Vl							
Vl							
Vl							
Vl							
Vl							
Vl							
Vl							
Vl							
Vl							
Vl							
Vl							

NAME OF BRIDE — SURNAME	GIVEN NAME	VOL.	PAGE	NUMBER	DATE — MONTH	DAY	YEAR
Vlahate	Erna	2		2016	Jan	20	1911
Vl							
Vl							
Vl							
Vl							
Vl							
Vl							
Vl							
Vl							
Vl							
Vl							
Vl							
Vl							
Vl							
Vl							
Vl							
Vl							
Vl							
Vl							
Vl							
Vl							
Vl							
Vl							
Vl							
Vl							
Vl							
Vl							
Vl							
Vl							
Vl							
Vl							
Vl							
Vl							
Vl							
Vl							
Vl							
Vl							
Vl							
Vl							
Vl							
Vl							
Vl							
Vl							
Vl							
Vl							
Vl							
Vl							
Vl							
Vl							

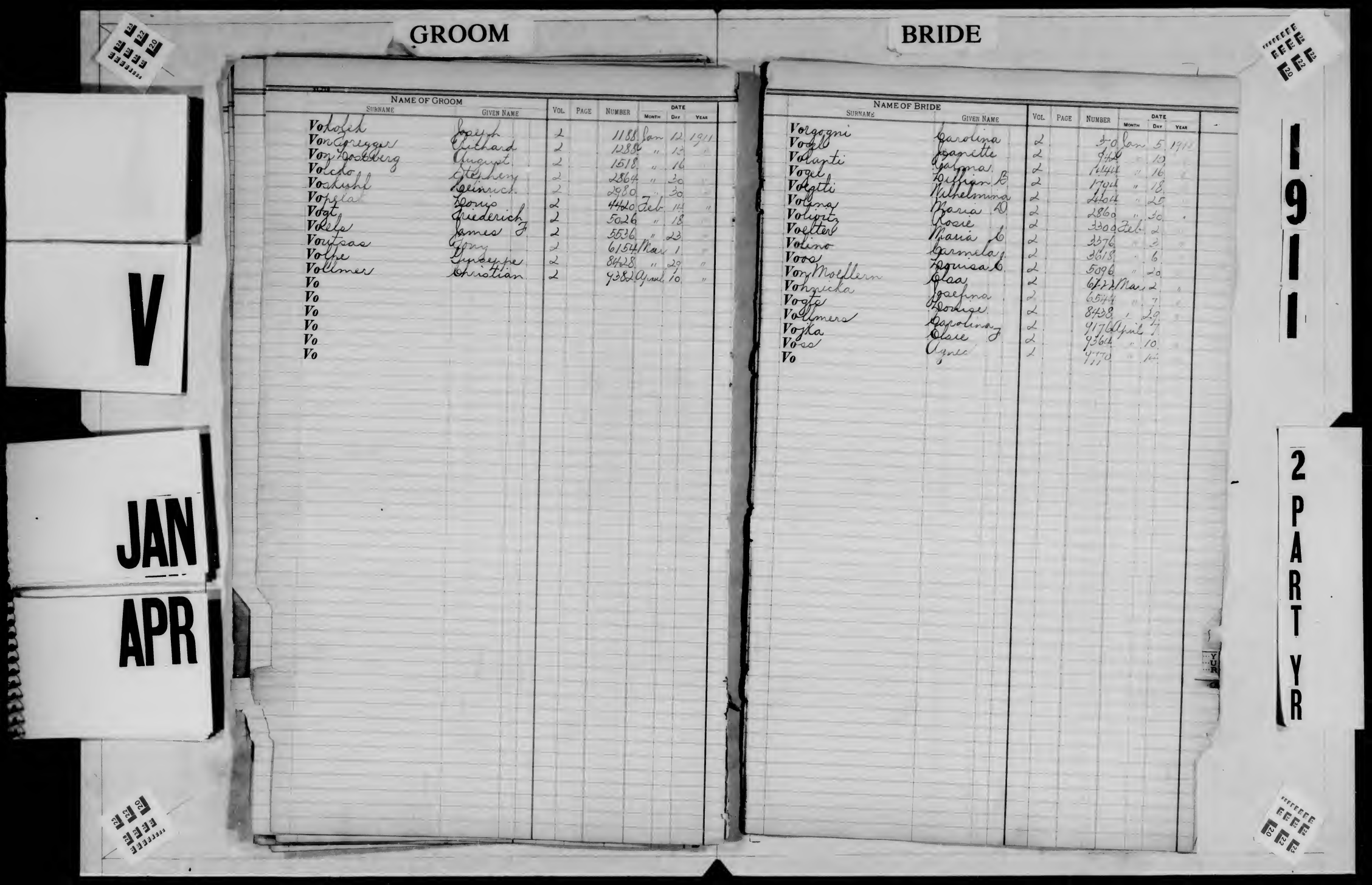

V

JAN

APR

GROOM

Name of Groom: Surname	Given Name	Vol.	Page	Number	Date: Month	Day	Year
Vokolek	Joseph	2		1188	Jan	12	1911
Von Gregger	Richard	2		1288	"	13	"
Von Hossberg	August	2		1518	"	16	"
Volcko	Stephen	2		2864	"	30	"
Voskuhl	Heinrich	2		2980	"	30	"
Vopelak	Louis	2		4420	Feb	14	"
Vogt	Friederich	2		5026	"	18	"
Voels	James F	2		5536	"	23	"
Voutsas	Tony	2		6154	Mar	1	"
Volpe	Giuseppe	2		8428	"	29	"
Vollmer	Christian	2		9382	April	10	"
Vo							
Vo							
Vo							
Vo							
Vo							
Vo							

BRIDE

Name of Bride: Surname	Given Name	Vol.	Page	Number	Date: Month	Day	Year
Vorgogni	Carolina	2		370	Jan	5	1911
Vogel	Jeanette	2		942	"	10	"
Volanti	Palma	2		1444	"	16	"
Vogel	Lillian B	2		1794	"	18	"
Voegtli	Wilhelmina	2		2404	"	25	"
Volina	Maria D	2		2860	"	30	"
Volivitz	Rosie	2		3300	Feb	2	"
Voelter	Maria C	2		3376	"	3	"
Volino	Carmela	2		3618	"	6	"
Voos	Louisa C	2		5096	"	20	"
Von Moellern	Elsa	2		6722	Mar	2	"
Vohnicka	Josefina	2		6544	"	7	"
Vogts	Louise	2		8438	"	29	"
Vollmers	Carolina	2		9176	April	7	"
Vojka	Elsie F	2		9364	"	10	"
Voss	Agnes	2		9770	"	14	"
Vo							

1911

2 PART YR

GROOM

Name of Groom: Surname	Given Name	Vol.	Page	Number	Date: Month	Day	Year
Vr							
Vr							
Vr							
Vr							
Vu							
Vu							
Vy							
Vy							

BRIDE

Name of Bride: Surname	Given Name	Vol.	Page	Number	Date: Month	Day	Year
Vr							
Vr							
Vr							
Vr							
Vultaggio	Francesco	2		6102	Mar.	1	19[illegible]
Vu							
Vy							
Vy							

V

JAN

APR

1911

2 PART YR

GROOM

V

APR
JUL

Surname	Given Name	Vol.	Page	Number	Month	Day	Year
Vaiana	Calogero	3		10683	April	22	1911
Van Gelder	Justin	3		10787	"	24	"
Vander Winden	William F	3		11708	May	3	"
Van Dyke	Thomas	3		13185	"	17	"
Van Valkenberg	Charles C	3		13257	"	18	"
Valkunas	Francis	3		13443	"	20	"
Vaccaro	Raffaele	3		13595	"	22	"
Vaitekanos	Valimer	3		13641	"	22	"
Vasta	Rosario	3		14015	"	25	"
Vaughan	Thomas	3		14149	"	26	"
Van Winkle	Ernest C	3		14865	June	1	"
Vandepvee	John	3		14923	"	1	"
Vasukevich	Anton	3		16467	"	13	"
Vanderstraeten	Jean	3		16575	"	14	"
Valenti	Ferdinando	3		16785	"	15	"
Valuzis	Leonas	3		16855	"	16	"
Van Dresser	Almon J	3		17885	"	24	"
Varspallo	Gandolfo	3		18064	"	26	"
Vache	William C	3		19363	July	11	"
Van Dyke	Robert M	3		19367	"	11	"
Va							
Va							
Va							
Va							
Va							
Va							
Va							
Va							
Va							
Va							
Va							
Va							
Va							
Va							
Va							
Va							
Va							
Va							
Va							
Va							
Va							
Va							
Va							
Va							
Va							
Va							
Va							
Va							
Va							

BRIDE

1911

2 PART YR

Surname	Given Name	Vol.	Page	Number	Month	Day	Year
Van Speybroeck	Henriette M J	3		10247	April	19	1911
Van Winkle	Beulah M	3		11549	May	1	"
Vajda	Ida	3		11601	"	2	"
Van Alstyne	Jada C	3		11661		2	
Varilgas	Sylvia	3		12481	"	11	"
Vankat	Mary	3		12855	"	15	"
Vaccaro	Maria	3		13595	"	22	"
Vargo	Ida	3		13857	"	24	"
Vander Zee	Henderika	3		14089	"	25	"
Vantowitz	Fanny	3		14603	"	31	"
Valus	Alejandrina E	3		15859	June	8	"
Van Welda	Emma	3		15975	"	8	
Varuska	Antonie	3		17127	"	19	"
Vaughan	Florence G	3		17171	"	19	"
Valenti	Maria D	3		17309	"	20	"
Valvo	Maria	3		17863	"	24	"
Valpe	Annunziata	3		17919	"	26	"
Vaughan	Frances C	3		18829	July	3	"
Vardi	Esther	3		19201	"	10	"
Van Dam	Mildred	3		19535	"	13	"
Va							
Va							
Va							
Va							
Va							
Va							
Va							
Va							
Va							
Va							
Va							
Va							
Va							
Va							
Va							
Va							
Va							
Va							
Va							
Va							
Va							
Va							
Va							
Va							
Va							
Va							
Va							
Va							
Va							

V

APR – JUL

1911

2 PART YR

GROOM

NAME OF GROOM Surname	Given Name		Vol.	Page	Number	Date Month	Day	Year
Veuvians	Ernest		3		10113	April	18	1911
Venditto	Pasquale		3		10151	"	18	"
Vernazza	Giacomo		3		10419	"	20	"
Verhmann	Jacob		3		10675	"	22	"
Vecaey	Louis	A	3		12437	May	10	"
Vecchis	Antonio		3		12709	"	13	"
Velardi	Amedio		3		14753	"	31	"
Venables	Ernest		3		15350	June	5	"
Vellotti	Pellegrino		3		15425	"	5	"
Velmakis	Emmanuel		3		15689	"	7	"
Vetezano	Pellegrino		3		16591	"	14	"
Veth	Joseph	J	3		16889	"	16	"
Vesely	Charles	J	3		19129	July	8	"
Vertes	Arnold		3		19523	"	13	"
Ve								
Ve								
Ve								
Ve								
Ve								
Ve								
Ve								
Ve								
Ve								
Ve								
Ve								
Ve								
Ve								
Ve								
Ve								
Ve								
Ve								
Ve								
Ve								
Ve								
Ve								
Ve								
Ve								
Ve								
Ve								
Ve								
Ve								
Ve								
Ve								
Ve								
Ve								
Ve								
Ve								
Ve								
Ve								

BRIDE

NAME OF BRIDE Surname	Given Name		Vol.	Page	Number	Date Month	Day	Year
Veney	Mary	E	3		10223	April	18	1911
Vernon	Christina		3		10295	"	19	"
Vergallito	Josephine	M	3		10387	"	19	"
Ventimiglia	Antonina	A	3		10393	"	20	"
Vecchione	Elsie		3		10789	"	24	"
Vetter	Edna		3		11113	"	26	"
Velazquez	Mercedes		3		12967	May	15	"
Venezia	Teresa		3		15415	June	5	"
Vefrikova	Bertha		3		19129	July	8	
Ve								
Ve								
Ve								
Ve								
Ve								
Ve								
Ve								
Ve								
Ve								
Ve								
Ve								
Ve								
Ve								
Ve								
Ve								
Ve								
Ve								
Ve								
Ve								
Ve								
Ve								
Ve								
Ve								
Ve								
Ve								
Ve								
Ve								
Ve								
Ve								
Ve								
Ve								
Ve								
Ve								
Ve								
Ve								
Ve								
Ve								
Ve								
Ve								
Ve								

GROOM

BRIDE

V

APR

JUL

1911

2 PART YR

Name of Groom: Surname	Given Name	Vol.	Page	Number	Date: Month	Day	Year
Viana	Luigi	3		10127	April	18	1911
Visalli	Gaetano	3		10627	"	22	"
Vining	Frank	3		11069	"	26	"
Villaca	Domenico	3		11125	"	27	"
Vitaitis	Stanley	3		11437	"	30	"
Viola	Constantino	3		11717	May	3	"
Viatrek	Isay	3		12329	"	9	"
Viva	Luigi	3		13683	"	22	"
Vite	Vito	3		14061	"	25	"
Vittoria	Salvatore	3		15497	June	6	"
Vinick	Abraham	3		16026	"	9	"
Viertel	William	3		18513	"	30	"
Visek	Louis	3		18625	July	1	"
Vizazo	Angelo	3		19660	"	15	"
Vick	Henry	3		19751	"	17	"
Vi							
Vi							
Vi							
Vi							
Vi							
Vi							
Vi							
Vi							
Vi							
Vi							
Vi							
Vi							
Vi							
Vi							
Vi							
Vi							
Vi							
Vi							
Vi							
Vi							
Vi							
Vi							
Vi							
Vi							
Vi							
Vi							
Vi							
Vi							
Vi							
Vi							
Vi							
Vi							
Vi							
Vi							

Name of Bride: Surname	Given Name	Vol.	Page	Number	Date: Month	Day	Year
Viscolani	Giulia	3		10095	April	17	1911
Viscardi	Annie	3		12111	May	8	"
Virginiute	Ann	3		13641	"	22	"
Vitter	Clotilda	3		13679	"	22	"
Viggiano	Giuseppina	3		14725	"	31	"
Vicari	Caterina	3		14755		31	"
Victor	Katherine	3		15027	June	2	"
Vitulli	Teresa	3		15991	"	8	"
Viggen	Katie	3		17667	"	22	"
Vidailhet	Bernarde	3		19541	July	13	"
Vi							
Vi							
Vi							
Vi							
Vi							
Vi							
Vi							
Vi							
Vi							
Vi							
Vi							
Vi							
Vi							
Vi							
Vi							
Vi							
Vi							
Vi							
Vi							
Vi							
Vi							
Vi							
Vi							
Vi							
Vi							
Vi							
Vi							
Vi							
Vi							
Vi							
Vi							
Vi							
Vi							
Vi							
Vi							
Vi							
Vi							
Vi							
Vi							

V

APR

JUL

1911

2 PART YR

GROOM

NAME OF GROOM: Surname	Given Name	Vol.	Page	Number	Date: Month	Day	Year
Vlasak	Augustus	3		13647	May	22	1911
Vl							
Vl							
Vl							
Vl							
Vl							
Vl							
Vl							
Vl							
Vl							
Vl							
Vl							
Vl							
Vl							
Vl							
Vl							
Vl							
Vl							
Vl							
Vl							
Vl							
Vl							
Vl							
Vl							
Vl							
Vl							
Vl							
Vl							
Vl							
Vl							
Vl							
Vl							
Vl							
Vl							
Vl							
Vl							
Vl							
Vl							
Vl							
Vl							
Vl							
Vl							
Vl							
Vl							
Vl							
Vl							
Vl							
Vl							
Vl							

BRIDE

NAME OF BRIDE: Surname	Given Name	Vol.	Page	Number	Date: Month	Day	Year
Vlahul	Athina	3		16153	June	10	1911
Vl							
Vl							
Vl							
Vl							
Vl							
Vl							
Vl							
Vl							
Vl							
Vl							
Vl							
Vl							
Vl							
Vl							
Vl							
Vl							
Vl							
Vl							
Vl							
Vl							
Vl							
Vl							
Vl							
Vl							
Vl							
Vl							
Vl							
Vl							
Vl							
Vl							
Vl							
Vl							
Vl							
Vl							
Vl							
Vl							
Vl							
Vl							
Vl							
Vl							
Vl							
Vl							
Vl							
Vl							
Vl							
Vl							
Vl							
Vl							

GROOM

NAME OF GROOM Surname	Given Name	Vol.	Page	Number	Date Month	Day	Year
Vogel	Albert	3		10087	April	17	1911
Von Cramar	Fred	3		10153	"	18	"
Volpe	Giovanni	3		10405	"	20	"
Volker	Louis	3		11123	"	26	"
Voorhis	George H.	3		11779	May	4	"
Vogel	Gustave	3		12161	"	8	"
Von Quingelo	Young H.	3		13589	"	22	"
Vollmer	Charles Jr.	3		13814	"	24	"
Vogler	Henry	3		15493	June	6	"
Von Ziegel	William G.	3		15775	"	7	"
Vogt	William Jr.	3		17447	"	21	"
Volbracht	Charles	3		17491	"	21	"
Volpelli	Francesco	3		17635	"	22	"
Volini	Rocco	3		17651	"	22	"
Votava	Louis	3		19119	July	7	"
Voegthe	Alfred	3		19951	"	19	"
Vo							

BRIDE

NAME OF BRIDE Surname	Given Name	Vol.	Page	Number	Date Month	Day	Year
Von Seffele	Anna M	3		10101	April	18	1911
Vogel	Anna L	3		11519	May	1	"
Vollard	Eugenia	3		11845	"	4	"
Vogel	Josephine	3		12375	"	10	"
Von Elling	Hedwig L	3		12915	"	15	"
Vogt	Barbara M	3		13201	"	18	"
Votapka	Josephine	3		13427	"	20	"
Von der Dellen	Alfreda	3		14251	"	27	"
Vogel	Amelia M	3		14916	"	27	"
Volk	Mary A	3		15793	June	3	"
Vormbaum	Minnie	3		16884	"	10	"
Vo							
Vo							
Vo							
Vo							
Vo							
Vo							

V
APR
JUL
1911
2 PART YR

GROOM

BRIDE

NAME OF GROOM		VOL.	PAGE	NUMBER	DATE		
SURNAME	GIVEN NAME				MONTH	DAY	YEAR
Vr							
Vr							
Vr							
Vr							
Vutano	Giuseppe	3		11311	April	28	1911
Vu							
Vu							
Vy							
Vy							

NAME OF BRIDE		VOL.	PAGE	NUMBER	DATE		
SURNAME	GIVEN NAME				MONTH	DAY	YEAR
Vr							
Vr							
Vr							
Vr							
Vostecka	Marie	3		18807	July	3	1911
Vu							
Vu							
Vy							
Vy							

V

APR

JUL

1911

2 PART YR

V

APR

JUL

1911

2 PART YR

GROOM

NAME OF GROOM: Surname	Given Name	Vol.	Page	Number	Date: Month	Day	Year
Varela	Richard	4		10838	April	24	1911
VanWart	Watson	4		10906	"	25	"
VanderMiller	William	4		11708	May	3	"
Vaccaro	Angelo	4		12570	"	12	"
Vacca	Francesco	4		12590	"	12	"
Varian	Alber W	4		13320	"	18	"
Vavrovic	Aloys	4		13338	"	20	"
Vanderbar	Sidney	4		13436	"	20	"
VanNess	Harry W	4		14726	"	31	"
Vaughn	Ralph C	4		15182	June	3	"
Vanderhoof	Benjamin C	4		16158	"	10	"
Vasconcellos	Mariano	4		16644	"	14	"
Valenti	Louis A	4		16730	"	14	"
Valenti	Domenico	4		16812	"	15	"
VanWhy	William G	4		17506	"	21	"
Varagallo	Gandolfo	4		18064	"	26	"
VanMoppes	Moses G	4		19008	July	6	"
Vail	Claude C	4		19052	"	7	"
Vancura	Charles	4		19264	"	10	"
Varney	Jack Lee R	4		19292	"	10	"
VanBlarcum	William H	4		19356	"	11	"
Vanaken	Samuel	4		19452	"	12	"
Valintis	Vincentos	4		19594	"	14	"
Va							
Va							
Va							
Va							
Va							
Va							
Va							
Va							
Va							
Va							
Va							
Va							
Va							
Va							
Va							
Va							
Va							
Va							
Va							
Va							
Va							
Va							
Va							
Va							
Va							
Va							

BRIDE

NAME OF BRIDE: Surname	Given Name	Vol.	Page	Number	Date: Month	Day	Year
Vasconcellos	Emma J	4		10870	April	24	1911
Vallely	Anna W	4		10964	"	25	"
Vacante	Calogera	4		11352	"	29	"
Varina	Gretchen V	4		13036	May	16	"
Valkanas	Ann	4		13442	"	20	"
Vaydo	Gizela	4		13608	"	22	"
Vandervoort	Florence M	4		13852	"	24	"
Valentino	Rosa	4		13994	"	25	"
VanGulick	Gertrude J	4		14040	"	25	"
Vann	Vera L	4		14356	"	27	"
VanDamme	Isabelle	4		14906	June	1	"
VanArsum	Harriet J	4		15108	"	2	"
Valente	Maria	4		15234	"	3	"
Valenstein	Mildred	4		15736	"	7	"
Valfer	Essie	4		16050	"	9	"
Van Winkle	Edith	4		16380	"	12	"
Vada	Margaret	4		16400	"	12	"
Valenti	Teresa	4		17072	"	17	"
VanDeest	Cornealia	4		18090	"	27	"
Vary	Mary J	4		18696	July	3	"
VanServelden	Flora	4		19008	"	6	"
VanVaden	Margaret	4		19732	"	17	"
Va							
Va							
Va							
Va							
Va							
Va							
Va							
Va							
Va							
Va							
Va							
Va							
Va							
Va							
Va							
Va							
Va							
Va							
Va							
Va							
Va							
Va							
Va							
Va							
Va							
Va							
Va							

V

APR

JUL

1911

2 PART YR

GROOM

Name of Groom: Surname	Given Name	Vol.	Page	Number	Date: Month	Day	Year
Venturi	Nicola	4		11296	April	28	1911
Vezaro	Pietro G	4		11928	May	5	"
Verga	Giovanni	4		14406	"	29	"
Vetter	Timothy	4		14696	"	31	"
Vernier	Louis	4		15930	June	8	"
Ventring	Irving A	4		16112	"	9	"
Verlinsky	Isidor	4		17110	"	19	"
Vetere	Guglielmo	4		17218	"	19	"
Vernacchio	Germano	4		18740	July	3	"
Vecchio	Giuseppe	4		19822	"	17	"
Vert	William W	4		19996	"	19	"
Ve							
Ve							
Ve							
Ve							
Ve							
Ve							
Ve							
Ve							
Ve							
Ve							
Ve							
Ve							
Ve							
Ve							
Ve							
Ve							
Ve							
Ve							
Ve							
Ve							
Ve							
Ve							
Ve							
Ve							
Ve							
Ve							
Ve							
Ve							
Ve							
Ve							
Ve							
Ve							
Ve							
Ve							
Ve							
Ve							
Ve							
Ve							

BRIDE

Name of Bride: Surname	Given Name	Vol.	Page	Number	Date: Month	Day	Year
Veno	Maria	4		10004	April	17	1911
Vevera	Marie	4		10178	"	18	"
Veltner	Ellen J	4		10352	"	19	"
Velmeden	Elisabeth	4		11014	"	26	"
Veazey	Kathleen E	4		12818	May	15	"
Venckus	Zofia	4		13500	"	20	"
Venditto	Elisabetta	4		16166	June	10	"
Ventiri	Hellena	4		16832	"	15	"
Verito	Rosa	4		17276	"	19	"
Veysel	Ida	4		17564	"	22	"
Vezeriellno	Severina	4		18525	"	30	"
Velber	Rebecca	4		19506	July	13	"
Ve							
Ve							
Ve							
Ve							
Ve							
Ve							
Ve							
Ve							
Ve							
Ve							
Ve							
Ve							
Ve							
Ve							
Ve							
Ve							
Ve							
Ve							
Ve							
Ve							
Ve							
Ve							
Ve							
Ve							
Ve							
Ve							
Ve							
Ve							
Ve							
Ve							
Ve							
Ve							
Ve							
Ve							
Ve							
Ve							
Ve							

V

APR

JUL

1911

2 PART YR

GROOM

Name of Groom: Surname	Given Name		Vol.	Page	Number	Date: Month	Day	Year
Vidal	John	G	4		11210	April	27	1911
Viscome	Vito		4		11426	"	29	"
Viscione	Antonino		4		11510	May	1	"
Viglietto	Antonio		4		12732	"	13	"
Villano	Matteo		4		13600	"	22	"
Vignaux	Jean	M	4		13810	"	23	"
Vigman	Willie		4		14446	"	29	"
Vitti	Luigi		4		14852	June	1	"
Virgadamo	Paolo		4		15418	"	5	"
Vincent	Albert		4		15706	"	7	"
Vicitaly	Charles		4		15936	"	8	"
Vinick	Matthias	J	4		16172	"	10	"
Vitiello	Pasquale		4		16808	"	15	"
Vincent	Nathaniel	H	4		17228	"	19	"
Vigfusson	Gordon		4		19074	July	7	"
Vi								
Vi								
Vi								
Vi								
Vi								
Vi								
Vi								
Vi								
Vi								
Vi								
Vi								
Vi								
Vi								
Vi								
Vi								
Vi								
Vi								
Vi								
Vi								
Vi								
Vi								
Vi								
Vi								
Vi								
Vi								
Vi								
Vi								
Vi								
Vi								
Vi								
Vi								
Vi								
Vi								
Vi								

BRIDE

Name of Bride: Surname	Given Name	Vol.	Page	Number	Date: Month	Day	Year
Vidgosky	Gragie	4		10126	April	18	1911
Vittorelli	Viola	4		11718	May	3	"
Villacci	Tommasina	4		12516	"	11	"
Viplach	Annie	4		13626	"	22	"
Virpoovina	Helen	4		14080	"	25	"
Villano	Concetta	4		16304	June	12	"
Vinci	Giuseppina	4		16748	"	15	"
Vinograd	Annie	4		18326	"	28	"
Vinsenz	Elizabeth	4		18928	July	5	"
Vigeras	Carmela	4		18966	"	6	"
Vi							
Vi							
Vi							
Vi							
Vi							
Vi							
Vi							
Vi							
Vi							
Vi							
Vi							
Vi							
Vi							
Vi							
Vi							
Vi							
Vi							
Vi							
Vi							
Vi							
Vi							
Vi							
Vi							
Vi							
Vi							
Vi							
Vi							
Vi							
Vi							
Vi							
Vi							
Vi							
Vi							
Vi							
Vi							
Vi							
Vi							
Vi							
Vi							

V

APR

JUL

1911

2 PART YR

GROOM

Name of Groom: Surname	Given Name	Vol.	Page	Number	Date: Month	Day	Year
Vl							
Vl							
Vl							
Vl							
Vl							
Vl							
Vl							
Vl							
Vl							
Vl							
Vl							
Vl							
Vl							
Vl							
Vl							
Vl							
Vl							
Vl							
Vl							
Vl							
Vl							
Vl							
Vl							
Vl							
Vl							
Vl							
Vl							
Vl							
Vl							
Vl							
Vl							
Vl							
Vl							
Vl							
Vl							
Vl							
Vl							
Vl							
Vl							
Vl							
Vl							
Vl							
Vl							
Vl							
Vl							
Vl							
Vl							
Vl							
Vl							

BRIDE

Name of Bride: Surname	Given Name	Vol.	Page	Number	Date: Month	Day	Year
Vlahake	Demetro D	4		11336	April	28	1911
Vlosky	Dora	4		11392	"	29	"
Vl							
Vl							
Vl							
Vl							
Vl							
Vl							
Vl							
Vl							
Vl							
Vl							
Vl							
Vl							
Vl							
Vl							
Vl							
Vl							
Vl							
Vl							
Vl							
Vl							
Vl							
Vl							
Vl							
Vl							
Vl							
Vl							
Vl							
Vl							
Vl							
Vl							
Vl							
Vl							
Vl							
Vl							
Vl							
Vl							
Vl							
Vl							
Vl							
Vl							
Vl							
Vl							
Vl							
Vl							
Vl							
Vl							
Vl							

V

APR

JUL

GROOM

Name of Groom: Surname	Given Name	Vol.	Page	Number	Date: Month	Day	Year
Von Zelm	Zeger N.	4		10210	April	18	1911
Voiland	Emile	4		10384	"	20	"
Voegelin	George	4		10448	"	20	"
Vonden Hoff	August L	4		11984	May	6	"
Volpe	Giovanni	4		13770	"	23	"
Voll	Simon	4		15068	June	2	"
Volteler	Jacob	4		15130	"	2	"
Voight	William	4		16810	"	15	"
Vogelman	Henry	4		16878	"	16	"
Voross	Bela	4		17022	"	17	"
Vogel	George	4		17378	"	20	"
Vogler	John	4		17934	"	26	"
Voelker	William J	4		19926	July	18	"
Vogt	George J	4		19972	"	19	"
Vo							
Vo							
Vo							

Vl

BRIDE

Name of Bride: Surname	Given Name	Vol.	Page	Number	Date: Month	Day	Year
Vogir	Bertha	4		10920	April	25	1911
Vogt	Rose A	4		13126	May	17	"
Voytzehovich	Vera	4		14074	"	25	"
Volosow	Gussie	4		14618	"	31	"
Von Hahn	Helen B	4		15446	June	5	"
Vozza	Raffaela	4		17292	"	19	"
Vondra	Agnes	4		18194	"	28	"
Vogler	Mathilda	4		18290	"	28	"
Vogel	Marie D	4		19182	July	8	"
Vo							
Vo							
Vo							
Vo							
Vo							
Vo							
Vo							
Vo							

1911

2 PART YR

GROOM

BRIDE

NAME OF GROOM		VOL.	PAGE	NUMBER	DATE			NAME OF BRIDE		VOL.	PAGE	NUMBER	DATE		
SURNAME	GIVEN NAME				MONTH	DAY	YEAR	SURNAME	GIVEN NAME				MONTH	DAY	YEAR
Vraber	Samuel	4		16662	June	14	1911	Vr							
Vruland	Ralph D	4		18420	"	29	"	Vr							
Vr								Vr							
Vr								Vr							
Vuole	Vincenzo	4		12144	May	8	1911	Vurlod	Marie I	4		19206	July	10	1911
Vu								Vu							
Vydrowich	Victor	4		11358	April	29	1911	Vy							
Vybiral	Anton	4		13220	May	18	"	Vy							

V

APR

JUL

1911

2 PART YR

V

JUL

OCT

1911

2 PART YR

GROOM

Surname	Given Name	Vol.	Page	Number	Month	Day	Year
Van Lennep	Charles A	5		21301	Aug	4	1911
Valenza	Benedetta	5		21581	"	8	"
Vallis	Luigi	5		21769	"	9	"
Van Loan	Karl J	5		22320	"	16	"
Vasti	Angelo	5		22453	"	17	"
Vachuda	William	5		22635	"	19	"
Van Brunt	George W	5		23177	"	24	"
Van Leer	Floris L	5		23597	"	29	"
Van Houten	George	5		24049	Sept	2	"
Valeri	Francesco	5		24531	"	7	"
Van Etten	Frank G	5		24805	"	11	"
Van Ness	Ralph H	5		25129	"	13	"
Valentino	Atonagio	5		25137	"	13	"
Van Vort	Frank	5		25343	"	15	"
Vastolo	Sebastiano	5		26075	"	23	"
Van Wyck	Theodore C	5		26255	"	25	"
Van Cott	Oakley	5		26547	"	28	"
Vasquez	Frederick J	5		26705	"	30	"
Vacek	Frank	5		27175	Oct	4	"
Varona	Giuseppe	5		28025	"	13	"
Vatalaro	Francesco	5		28515	"	17	"
Vanderbilt	Oliver Jr	5		28721	"	18	"
Vaselen	Gus	5		29247	"	23	"
Va							
Va							
Va							
Va							
Va							
Va							
Va							
Va							
Va							
Va							
Va							
Va							
Va							
Va							
Va							
Va							
Va							
Va							
Va							
Va							
Va							
Va							

BRIDE

Surname	Given Name	Vol.	Page	Number	Month	Day	Year
Vandrost	Minnie	5		20573	July	27	1911
Varga	Annie	5		20737	"	29	"
Vaccarella	Giuseppa	5		22323	Aug	24	"
Vatnik	Rosa	5		22323	"	25	"
Valpsky	Ida	5		24501	Sept	7	"
Valentini	Jean	5		24681	"	8	"
Van Holland	Alice J	5		25069	"	12	"
Van Hagen	Mary A	5		25751	"	20	"
Vale	Bridget	5		26299	"	25	"
Varg	Enrichetta	5		26523	"	28	
Vail	Frances	5		26853	Oct	2	"
Vagnina	Rosa	5		26897	"	2	"
Valentino	Amelia	5		27517	"	7	"
Vadowcak	Juliana	5		28159	"	14	"
Van Benten	Bethellen	5		28323	"	16	"
Van Nostrand	Fannie I	5		28385	"	16	"
Valera	Dolores A	5		28559	"	17	"
Valfels	Rose	5		29037	"	21	"
Valigura	Julianna	5		29551	"	26	"
Vaughan	Margaret	5		29901	"	28	"
Va							
Va							
Va							
Va							
Va							
Va							
Va							
Va							
Va							
Va							
Va							
Va							
Va							
Va							
Va							
Va							
Va							
Va							
Va							
Va							
Va							
Va							
Va							
Va							
Va							
Va							
Va							
Va							
Va							

V

JUL

OCT

1911

2 PART YR

GROOM

Name of Groom: Surname	Given Name	Vol.	Page	Number	Date: Month	Day	Year
Vegay	William	5		20023	July	20	1911
Verb	Frank	5		2060[illegible]	"	27	"
Ventenny	Robert	5		21651	Aug	8	"
Vendegna	Gerardo	5		21829	"	10	"
Vendroff	Samuel	5		22301	"	16	"
Vermie	John A	5		22481	"	17	"
Verdi	Theodore	5		22791	"	21	"
Verna	Bonifacio	5		23469	"	28	"
Vernick	David J	5		23695	"	30	"
Veholage	Charles H	5		24339	Sept	5	"
Vevorka	Martin	5		24355	"	6	"
Verdon	Joseph J	5		24597	"	7	"
Vetter	Louis	5		26219	"	25	"
Ventimiglia	Michelangelo	5		26287	"	25	"
Vecchia	Carlo	5		26703	"	30	"
Vervueren	Jean	5		29359	Oct	24	"
Vetter	Charles F	5		29683	"	26	"
Ve							
Ve							
Ve							
Ve							
Ve							
Ve							
Ve							
Ve							
Ve							
Ve							
Ve							
Ve							
Ve							
Ve							
Ve							
Ve							
Ve							
Ve							
Ve							
Ve							
Ve							
Ve							
Ve							
Ve							
Ve							
Ve							
Ve							
Ve							
Ve							
Ve							
Ve							
Ve							

BRIDE

Name of Bride: Surname	Given Name	Vol.	Page	Number	Date: Month	Day	Year
Vento	Giovannina	5		20225	July	22	1911
Vento	Anna	5		20859	"	31	"
Verdi	Vincenza	5		20813	"	31	"
Vena	Antonietta	5		21113	Aug	2	"
Veroghleisser	Josephine	5		22553	"	17	"
Veith	Christina	5		22607	"	18	
Veisser	Lilly	5		23023	"	23	"
Veisz	Rozie	5		24761	Sept	9	
Verbonsky	Rachael	5		28195	Oct	14	"
Verri	Margherita	5		28241	"	14	
Venzi	Antonina	5		29055	"	21	
Ve							
Ve							
Ve							
Ve							
Ve							
Ve							
Ve							
Ve							
Ve							
Ve							
Ve							
Ve							
Ve							
Ve							
Ve							
Ve							
Ve							
Ve							
Ve							
Ve							
Ve							
Ve							
Ve							
Ve							
Ve							
Ve							
Ve							
Ve							
Ve							
Ve							
Ve							
Ve							
Ve							
Ve							
Ve							
Ve							
Ve							
Ve							

V

JUL

OCT

1911

2 PART YR

GROOM

NAME OF GROOM Surname	Given Name	Vol.	Page	Number	Date Month	Day	Year
Vincentz	John	5		20225	July	21	1911
Viviano	Giuseppe	5		20201	"	22	"
Virga	Natale	5		20563	"	27	"
Viener	Maksz	5		21619	Aug	8	"
Vignolo	Austodemo	5		22061	"	14	"
Villone	Antonio	5		23100	"	23	"
Vinuite	Luigi	5		24317	Sept	5	"
Vipaock	Joseph	5		24825	"	11	"
Visco	Pasquale	5		24943	"	11	"
Villarealle	Vincenzo	5		26881	Oct	2	"
Vittorio	Angelo	5		27693	"	9	"
Villa	Justino	5		28159	"	14	"
Vietti	Frank	5		29965	"	30	"
Vi							
Vi							
Vi							
Vi							
Vi							
Vi							
Vi							
Vi							
Vi							
Vi							
Vi							
Vi							
Vi							
Vi							
Vi							
Vi							
Vi							
Vi							
Vi							
Vi							
Vi							
Vi							
Vi							
Vi							
Vi							
Vi							
Vi							
Vi							
Vi							
Vi							
Vi							
Vi							
Vi							
Vi							
Vi							

BRIDE

NAME OF BRIDE Surname	Given Name	Vol.	Page	Number	Date Month	Day	Year
Virwary	Margaret	5		20117	July	21	1911
Vinten	Adele C	5		20251	"	24	"
Vita	Fortunata	5		20589	"	27	"
Vitolo	Assunta	5		22693	Aug	19	"
Vito	Maria	5		23159	"	24	"
Visco	Gaetana	5		23475	"	28	"
Vicinus	Carolyn A	5		23521	"	28	"
Vito	Angelina	5		23847	"	31	"
Vinetti	Clotilde	5		24379	Sept	6	"
Vilner	Celia	5		28229	Oct	14	"
Vi							
Vi							
Vi							
Vi							
Vi							
Vi							
Vi							
Vi							
Vi							
Vi							
Vi							
Vi							
Vi							
Vi							
Vi							
Vi							
Vi							
Vi							
Vi							
Vi							
Vi							
Vi							
Vi							
Vi							
Vi							
Vi							
Vi							
Vi							
Vi							
Vi							
Vi							
Vi							
Vi							
Vi							
Vi							
Vi							
Vi							
Vi							

GROOM

Name of Groom: Surname	Given Name	Vol.	Page	Number	Date: Month	Day	Year
Vlgares	Peter	5		20141	July	21	1911
Vlastos	Michael	5		20445	[illegible]	25	[illegible]
Vlachos	Stratis J.	5		25403	Dept	16	
Vl							
Vl							
Vl							
Vl							
Vl							
Vl							
Vl							
Vl							
Vl							
Vl							
Vl							
Vl							
Vl							
Vl							
Vl							
Vl							
Vl							
Vl							
Vl							
Vl							
Vl							
Vl							
Vl							
Vl							
Vl							
Vl							
Vl							
Vl							
Vl							
Vl							
Vl							
Vl							
Vl							
Vl							
Vl							
Vl							
Vl							
Vl							
Vl							
Vl							
Vl							
Vl							
Vl							
Vl							
Vl							
Vl							

BRIDE

Name of Bride: Surname	Given Name	Vol.	Page	Number	Date: Month	Day	Year
Vlh	Mary C.	5		25287	Sept	14	1911
Vl							
Vl							
Vl							
Vl							
Vl							
Vl							
Vl							
Vl							
Vl							
Vl							
Vl							
Vl							
Vl							
Vl							
Vl							
Vl							
Vl							
Vl							
Vl							
Vl							
Vl							
Vl							
Vl							
Vl							
Vl							
Vl							
Vl							
Vl							
Vl							
Vl							
Vl							
Vl							
Vl							
Vl							
Vl							
Vl							
Vl							
Vl							
Vl							
Vl							
Vl							
Vl							
Vl							
Vl							
Vl							
Vl							
Vl							
Vl							

V

JUL

OCT

1911

2 PART YR

V

JUL

OCT

GROOM

Name of Groom: Surname	Given Name	Vol.	Page	Number	Date: Month	Day	Year
Von Hofe	Henry	5		20249	July	24	1911
Voydowicz	Anastasia	5		20413	"	25	"
Volshank	John	5		21187	Aug	3	"
Vogler	George J	5		22175	"	14	"
Volpi	Giovanni	5		22407	"	16	"
Vorburger	Henry	5		24003	Sept	[illegible]	"
Vogel	Anton	5		24933	"	11	"
Volz	Joseph W	5		25307	"	15	"
Von Reutlinger	Robert L	5		25531	"	18	"
Vonderlieth	Henry L	5		25541	"	18	"
Vondenburgh	James W	5		26577	"	28	"
Vormbrook	Johann	5		27359	Oct	5	"
Vogel	Harry	5		28073	"	13	"
Voehl	Gustave J	5		29381	"	24	"
Von Wolters	Samuel A	5		29467	"	25	"
Vo							
Vo							

BRIDE

Name of Bride: Surname	Given Name	Vol.	Page	Number	Date: Month	Day	Year
Volensky	Susie	5		20301	July	24	1911
Von Henning	Selma	5		20477	"	26	"
Von Deck	Evelina R	5		21473	Aug	7	"
Vollmer	Anna	5		21907	"	11	"
Voelbel	Wilhelmina M	5		22919	"	22	"
Vogelgesang	Deontine	5		23349	"	26	"
Von Castens	Catherine	5		23827	"	3[illegible]	"
Vogel	Adele	5		24629	Sept	[illegible]	"
Vo[illegible]	Grazia	5		25207	"	14	"
Vogelsanger	Louise	5		26323	"	26	"
Vought	Margaret	5		26471	"	27	"
Vondrak	Anna	5		27873	Oct	11	"
Volpe	Teresa	5		28007	"	13	"
Voorhees	Isabelle J	5		28057	"	13	"
Vondrus	Rosalia	5		29561	"	26	"
Von Hagen	Katie	5		29593	"	26	"
Vogel	Anna	5		29919	"	30	"

1911

2 PART YR

V

JUL

OCT

1911

2 PART YR

GROOM

NAME OF GROOM		VOL.	PAGE	NUMBER	DATE		
SURNAME	GIVEN NAME				MONTH	DAY	YEAR
Vrachorit	Manachen	5		25431	Sept	16	191
Vr							
Vr							
Vr							
Vukojevich	Paul	5		26493	Sept	27	19
Vuoso	Casquale	5		26895	Oct	2	"
Vy							
Vy							

BRIDE

NAME OF BRIDE		VOL.	PAGE	NUMBER	DATE		
SURNAME	GIVEN NAME				MONTH	DAY	YEAR
Vrana	Anna	5		27917	Oct	11	1911
Vr							
Vr							
Vr							
Vu							
Vu							
Vyborny	Anna	5		21163	Aug	3	19
Vyborsky	Anny	5		29541	"	26	"

V

JUL

OCT

1911

2 PART YR

GROOM

Name of Groom: Surname	Given Name	Vol.	Page	Number	Date: Month	Day	Year
Van Dien	Arthur	6		20006	July	19	1911
Valerzano	John	6		20108	"	20	"
Vassallo	Antonino	6		20272	"	24	"
Van Cutten	James H	6		20314	"	24	"
Vaccarino	Salvatore	6		20340	"	24	"
Valentine	Percy O	6		20820	"	29	"
Van Rouwendaal	Herman	6		20964	"	31	"
Vadala	Nunzio	6		21584	Aug	8	"
Van Pelt	William	6		21606	"	8	"
Vallone	Giuseppe	6		21702	"	9	"
Vadali	Matteo	6		22198	"	15	"
Valenti	Francesco	6		22662	"	19	"
Vaugh	Joseph J	6		23230	"	24	"
Valore	Gaetano	6		24104	Sept	2	"
Valianto	Domenico	6		24264	"	5	"
Valle	Eugenio	6		24616	"	7	"
Vaughan	Julian	6		25180	"	14	"
Van Iderstine	Hammond J	6		25828	"	20	"
Van Duren	Max	6		25880	"	21	"
Van Hood	Andrew	6		26282	"	25	"
Valder	Joseph Lo	6		27314	Oct	5	"
Vavricka	Josef	6		28008	"	13	"
Van Roggan	Herman	6		29080	"	21	"
Vassallo	Antonino	6		29858	"	28	"
Va							
Va							
Va							
Va							
Va							
Va							
Va							
Va							
Va							
Va							
Va							
Va							
Va							
Va							
Va							
Va							
Va							
Va							
Va							
Va							
Va							
Va							
Va							
Va							
Va							

BRIDE

Name of Bride: Surname	Given Name	Vol.	Page	Number	Date: Month	Day	Year
Vassallo	Rosaria	6		20272	July	24	1911
Vartanian	Nazli	6		20424	"	25	"
Varisco	Francesca	6		20552	"	27	"
Van Achooy	Marretje	6		20964	Aug	1	"
Van Pelt	Belle	6		21652	"	1	"
Valasek	Apollonia	6		21882	"	11	"
Valentine	Mary D	6		23140	"	24	"
Vaughan	Virginia M	6		23632	"	29	"
Valacenti	Rosa	6		24120	Sept	2	"
Valenci	Florine	6		24954	"	11	"
Van de grift	Marguerite M	6		25886	"	21	"
Vanazza	Giuseppa	6		26168	"	23	"
Vasilian	Esty	6		26428	"	27	"
Vaughan	Terrasie	6		26540	"	28	"
Varenko	Mary	6		26828	Oct	2	"
Varon	Dora	6		27016	"	2	"
Vavricka	Anna	6		27020	"	3	"
Valenza	Saveria	6		27070	"	3	"
Vanacore	Clementine	6		27564	"	5	"
Valouch	Eleanor	6		27998	"	12	"
Van Cassell	Viola M. B	6		28634	"	17	"
Van Doan	Elizabeth A	6		28706	"	18	"
Va							
Va							
Va							
Va							
Va							
Va							
Va							
Va							
Va							
Va							
Va							
Va							
Va							
Va							
Va							
Va							
Va							
Va							
Va							
Va							
Va							
Va							
Va							
Va							
Va							
Va							
Va							

GROOM

V

JUL

OCT

Name of Groom: Surname	Given Name	Vol.	Page	Number	Date: Month	Day	Year
Vento	Leonardo	6		20742	July	29	1911
Verde	Giacinto	6		24572	Aug	7	"
Vegso	Joseph	6		22120	"	14	"
Veccio	Angelo	6		22788	"	21	"
Vettel	Joseph	6		25578	"	28	"
Vesely	Jan	6		23890	"	31	"
Venzly	Vincenzo	6		25200	Sept	14	"
Vercillo	Antonio	6		25214	"	14	"
Verbahn	Joseph	6		25366	"	15	"
Veale	Jeremiah	6		28248	Oct	14	"
Verderese	Leone	6		28888	"	19	"
Venetzky	David	6		29000	"	21	"
Vessing	Joseph E.	6		29838	"	28	"
Ve							
Ve							
Ve							
Ve							
Ve							
Ve							
Ve							
Ve							
Ve							
Ve							
Ve							
Ve							
Ve							
Ve							
Ve							
Ve							
Ve							
Ve							
Ve							
Ve							
Ve							
Ve							
Ve							
Ve							
Ve							
Ve							
Ve							
Ve							
Ve							
Ve							
Ve							
Ve							

BRIDE

1911

2 PART YR

Name of Bride: Surname	Given Name	Vol.	Page	Number	Date: Month	Day	Year
Vesely	Bozena	6		23890	Aug	31	19[illegible]
Verro	Loida V	6		23996	Sept	1	"
Velenski	Mary	6		25860	"	21	"
Ventura	Maria	6		25904	"	21	"
Venezia	Maria	6		26864	Oct	2	"
Vestri	Giovanna	6		27238	"	5	"
Veltman	Alta D	6		27716	"	10	"
Vento	Filippa	6		28000	"	13	"
Venturello	Elena	6		28402	"	16	"
Veiwernke	Helen	6		28714	"	18	
Verity	Sadie	6		29830	"	28	
Ve							
Ve							
Ve							
Ve							
Ve							
Ve							
Ve							
Ve							
Ve							
Ve							
Ve							
Ve							
Ve							
Ve							
Ve							
Ve							
Ve							
Ve							
Ve							
Ve							
Ve							
Ve							
Ve							
Ve							
Ve							
Ve							
Ve							
Ve							
Ve							
Ve							
Ve							
Ve							
Ve							
Ve							
Ve							
Ve							
Ve							
Ve							

V

JUL OCT

1911

2 PART YR

GROOM

NAME OF GROOM Surname	Given Name	Vol.	Page	Number	Date Month	Day	Year
Viserta	Giuseppe	6		20088	July	20	1911
Viaggio	Matteo	6		20274	"	24	"
Vilandi	Antonino	6		20562	"	27	"
Viggiano	Rocco G	6		21170	Aug	3	"
Villiams	Charles	6		24088	Sept	2	"
Vincent	Henry A	6		24758	"	9	"
Viscuai	Sabatino	6		25496	"	18	"
Vines	George J	6		25678	"	19	"
Virgintino	Francesco	6		26446	"	27	"
Viggiano	Umberto	6		26916	Oct	2	"
Villani	Gennaro	6		28110	"	13	"
Viani	Antonino	6		29540	"	26	"
Viscardi	Michelangelo	6		29544	"	26	"
Vi							
Vi							
Vi							
Vi							
Vi							
Vi							
Vi							
Vi							
Vi							
Vi							
Vi							
Vi							
Vi							
Vi							
Vi							
Vi							
Vi							
Vi							
Vi							
Vi							
Vi							
Vi							
Vi							
Vi							
Vi							
Vi							
Vi							
Vi							
Vi							
Vi							
Vi							
Vi							
Vi							
Vi							
Vi							

BRIDE

NAME OF BRIDE Surname	Given Name	Vol.	Page	Number	Date Month	Day	Year
Vitale	Giuseppe	6		20188	July	22	1911
Vita	Giuseppina	6		20598	"	27	"
Vincenti	Francesca	6		20614	"	27	"
Vincenti	Margaret	6		21024	Aug	1	"
Vilbig	Irene A	6		24388	Sept	6	"
Vicidomini	Restituta	6		25740	"	20	"
Viduna	Anna	6		25812	"	20	"
Vizard	May	6		25892	"	21	"
Vieto	Marjorie M	6		26258	"	25	
Visco	Rose	6		28188	Oct	14	"
Visco	Elenora	6		29300	"	24	"
Vi							
Vi							
Vi							
Vi							
Vi							
Vi							
Vi							
Vi							
Vi							
Vi							
Vi							
Vi							
Vi							
Vi							
Vi							
Vi							
Vi							
Vi							
Vi							
Vi							
Vi							
Vi							
Vi							
Vi							
Vi							
Vi							
Vi							
Vi							
Vi							
Vi							
Vi							
Vi							
Vi							
Vi							
Vi							
Vi							
Vi							
Vi							

V

JUL

OCT

1911

2 PART YR

GROOM

Name of Groom — Surname	Given Name	Vol.	Page	Number	Date — Month	Day	Year
Vlk	Rudolph	6		20180	July	23	1911
Vl							
Vl							
Vl							
Vl							
Vl							
Vl							
Vl							
Vl							
Vl							
Vl							
Vl							
Vl							
Vl							
Vl							
Vl							
Vl							
Vl							
Vl							
Vl							
Vl							
Vl							
Vl							
Vl							
Vl							
Vl							
Vl							
Vl							
Vl							
Vl							
Vl							
Vl							
Vl							
Vl							
Vl							
Vl							
Vl							
Vl							
Vl							
Vl							
Vl							
Vl							
Vl							
Vl							
Vl							
Vl							
Vl							
Vl							
Vl							

BRIDE

Name of Bride — Surname	Given Name	Vol.	Page	Number	Date — Month	Day	Year
Vlahopoulo	Victoria	6		21168	Aug	3	1911
Vl							
Vl							
Vl							
Vl							
Vl							
Vl							
Vl							
Vl							
Vl							
Vl							
Vl							
Vl							
Vl							
Vl							
Vl							
Vl							
Vl							
Vl							
Vl							
Vl							
Vl							
Vl							
Vl							
Vl							
Vl							
Vl							
Vl							
Vl							
Vl							
Vl							
Vl							
Vl							
Vl							
Vl							
Vl							
Vl							
Vl							
Vl							
Vl							
Vl							
Vl							
Vl							
Vl							
Vl							
Vl							
Vl							
Vl							
Vl							

V

JUL

OCT

GROOM

Name of Groom: Surname	Given Name	Vol.	Page	Number	Date: Month	Day	Year
Vorst	Anton	6		21270	Aug	3	1911
Volpe	Raffaele	6		21278	"	3	"
Von Eiff	Frank	6		21750	"	9	"
Vodofiel	Mark N	6		21794	"	9	"
Von Diste	Dietrich	6		22782	"	21	"
Volpe	Giovanni	6		23524	"	28	"
Von Krebs	Walter	6		23662	"	29	"
Von Wienkowski	Alexander	6		25642	Sept	19	"
Vogt	Charles T.	6		25752	"	20	"
Vogel	John	6		25778	"	20	"
Voss	Victor	6		26142	"	23	"
Vojtko	Julius	6		26716	"	29	"
Vollario	Domenico G	6		26960	Oct	2	"
Volavka	Charles	6		27020	"	3	"
Von Malinowski	Franz X	6		27758	"	10	"
Vonder Geest	Dick	6		28616	"	17	"
Vo							

BRIDE

Name of Bride: Surname	Given Name	Vol.	Page	Number	Date: Month	Day	Year
Vogelfanger	Anna	6		20192	July	22	1911
Volny	Mary	6		21346	Aug	12	"
Vorlicek	Marie	6		21630	"	8	"
Voorhees	Iris	6		22618	"	18	"
Vollman	Henrietta	6		24022	Sept	1	"
Vorneck	Bessie	6		24060	"	2	"
Voznik	Elisabeth	6		24204	"	5	"
Voss	Mercy Lo	6		24648	"	7	"
Von Maier	Alma	6		25106	"	13	"
Von Glahn	Wilhelmina	6		26698	"	29	"
Vornehm	Rosa	6		28122	Oct	14	"
Vogmik	Frances	6		28184	"	14	"
Volquartz	Rose	6		28608	"	17	"
Vogel	Josephine	6		28662	"	18	"
Vo							
Vo							
Vo							
Vnuk	Sussanna V	6		25628	Sept	19	1911

1911

2 PART YR

V

JUL

OCT

1911

2 PART YR

GROOM

NAME OF GROOM Surname	Given Name	Vol.	Page	Number	Date Month	Day	Year
Vrablic	Paul	6		2044	July	20	1911
Vr							
Vr							
Vr							
Vuono	Raffaele	6		2276	Aug	19	1911
Vu							
Vy							
Vy							

BRIDE

NAME OF BRIDE Surname	Given Name	Vol.	Page	Number	Date Month	Day	Year
Vr							
Vr							
Vr							
Vr							
Vucci	Teresina	6		2052	July	27	1911
Vu							
Vydra	Bozena	6		2244	Aug	23	1911
Vy							

V

OCT DEC

1911

2 PART YR

GROOM

Name of Groom: Surname	Given Name	Vol.	Page	Number	Date: Month	Day	Year
Vallore	Zefferio	7		30309	Nov	2	1911
Vandermeuhll	George A	7		31011	"	9	"
Vandenamster	William T. Jr	7		31287	"	11	"
Vanderbilt	Richard T. Jr	7		31643	"	14	"
Van Millon	Isaac	7		31957	"	17	"
Van Dwan	Joseph T	7		32009	"	17	"
Vareoy	Oreste	7		32033	"	17	"
Vasoilac	Charles	7		32239	"	20	"
Vaccaro	Nicola	7		32273	"	20	"
Vainder	Harry	7		33893	Dec	5	"
Vaughn	Arthur	7		34653	"	12	"
Varneman	Howard	7		35169	"	18	"
Vara	Giuseppe	7		35953	"	26	"
Va							
Va							
Va							
Va							
Va							
Va							
Va							
Va							
Va							
Va							
Va							
Va							
Va							
Va							
Va							
Va							
Va							
Va							
Va							
Va							
Va							
Va							
Va							
Va							
Va							
Va							
Va							
Va							
Va							
Va							
Va							
Va							
Va							
Va							
Va							
Va							

BRIDE

Name of Bride: Surname	Given Name	Vol.	Page	Number	Date: Month	Day	Year
Vaccaro	Maria G	7		30949	Nov	8	1911
Valente	Marta	7		31933	"	16	"
Valerio	Maria	7		32113	"	18	"
Van Gaasbeck	Myrtice	7		32179	"	20	"
Vaughan	Helen Lo	7		33499	Dec	2	"
Vacchino	Filomena	7		33581	"	2	"
Vannucci	Angela	7		34225	"	8	"
Valo	Cathe	7		35721	"	22	"
Valinoti	Rosina	7		36377	"	28	"
Vandewater	Maude L	7		36489	"	29	"
Va							
Va							
Va							
Va							
Va							
Va							
Va							
Va							
Va							
Va							
Va							
Va							
Va							
Va							
Va							
Va							
Va							
Va							
Va							
Va							
Va							
Va							
Va							
Va							
Va							
Va							
Va							
Va							
Va							
Va							
Va							
Va							
Va							
Va							
Va							
Va							
Va							
Va							
Va							

V

OCT DEC

1911

2 PART YR

GROOM

Name of Groom: Surname	Given Name	Vol.	Page	Number	Date: Month	Day	Year
Verdone	Gaetano	7		30773	Nov	6	1911
Verardi	Giuseppe	7		31465	"	13	"
Vedelli	Giovanni	7		32355	"	21	"
Veeck	Gustav A	7		32683	"	24	"
Venedam	Charles W	7		33013	"	27	"
Veverka	Frank	7		33265	"	29	"
Ventianglia	Giuseppe	7		35617	Dec	21	"
Ve							
Ve							
Ve							
Ve							
Ve							
Ve							
Ve							
Ve							
Ve							
Ve							
Ve							
Ve							
Ve							
Ve							
Ve							
Ve							
Ve							
Ve							
Ve							
Ve							
Ve							
Ve							
Ve							
Ve							
Ve							
Ve							
Ve							
Ve							
Ve							
Ve							
Ve							
Ve							
Ve							
Ve							
Ve							
Ve							
Ve							
Ve							
Ve							
Ve							
Ve							

BRIDE

Name of Bride: Surname	Given Name	Vol.	Page	Number	Date: Month	Day	Year
Venetranca	Selma	7		30851	Nov	8	1911
Vergaglia	Natale	7		31001	"	9	"
Veseli	Mary	7		31383	"	11	"
Vercasi	Caroline	7		31897	"	16	"
Vendrovsky	Mae	7		32943	"	27	
Ve							
Ve							
Ve							
Ve							
Ve							
Ve							
Ve							
Ve							
Ve							
Ve							
Ve							
Ve							
Ve							
Ve							
Ve							
Ve							
Ve							
Ve							
Ve							
Ve							
Ve							
Ve							
Ve							
Ve							
Ve							
Ve							
Ve							
Ve							
Ve							
Ve							
Ve							
Ve							
Ve							
Ve							
Ve							
Ve							
Ve							
Ve							
Ve							
Ve							
Ve							
Ve							
Ve							
Ve							

V

OCT DEC

1911

2 PART YR

GROOM							
Name of Groom: Surname	Given Name	Vol.	Page	Number	Date: Month	Day	Year
Virion	August D	7		30067	Oct	30	1911
Vital	Andeo M	7		30531	Nov	4	"
Vinitz	Jacob	7		30575	"	4	"
Vizzini	Pietro	7		30755	"	6	"
Villag	Harry	7		31197	"	10	"
Vickery	Louis E	7		32477	"	22	"
Vigders	Hyman	7		32525	"	22	"
Villa	Tomaso	7		32895	"	25	"
Viviano	Giuseppe	7		33681	Dec	4	"
Vinti	Giovanni	7		34053	"	7	"
Villar	Victor A	7		35309	"	19	"
Viner	Meyer	7		36181	"	27	"
Vi							
Vi							
Vi							
Vi							
Vi							
Vi							
Vi							
Vi							
Vi							
Vi							
Vi							
Vi							
Vi							
Vi							
Vi							
Vi							
Vi							
Vi							
Vi							
Vi							
Vi							
Vi							
Vi							
Vi							
Vi							
Vi							
Vi							
Vi							
Vi							
Vi							
Vi							
Vi							
Vi							
Vi							
Vi							
Vi							
Vi							

BRIDE							
Name of Bride: Surname	Given Name	Vol.	Page	Number	Date: Month	Day	Year
Vion	Mary M	7		32367	Nov	21	1911
Vix	Caroline	7		32705	"	24	"
Vinchner	Martha	7		33403	Dec	1	"
Vittone	Madeline	7		33457	"	1	"
Vivano	Angela Lo	7		33487	"	1	"
Vingiguerro	Angelina	7		33619	"	2	"
Visciarelli	Elvira	7		33701	"	4	"
Vincent	Lena	7		34271	"	9	"
Vinecoor	Sarah	7		34291	"	9	"
Vico	Lorenza	7		35685	"	22	"
Visco	Auick	7		36311	"	28	"
Vi							
Vi							
Vi							
Vi							
Vi							
Vi							
Vi							
Vi							
Vi							
Vi							
Vi							
Vi							
Vi							
Vi							
Vi							
Vi							
Vi							
Vi							
Vi							
Vi							
Vi							
Vi							
Vi							
Vi							
Vi							
Vi							
Vi							
Vi							
Vi							
Vi							
Vi							
Vi							
Vi							
Vi							
Vi							
Vi							
Vi							
Vi							

V

OCT

DEC

GROOM

Name of Groom: Surname	Given Name	Vol.	Page	Number	Date: Month	Day	Year
Volchecki	Alexander G	7		30475	Nov	3	1911
Vogel	Edward	7		30885	"	8	"
Vota	Gennarino	7		32387	"	21	"
Votteler	Adolph	7		32615	"	23	"
Voezimer	Rudolf	7		33721	Dec	4	"
Volpitte	Simone	7		35007	"	16	"
Volmar	Paul H	7		35181	"	18	"
Vollmar	George	7		35359	"	19	"
Vonomo	Giorgio	7		35929	"	26	"
Votti	Christopher	7		36003	"	26	"
Von Mienbusch	Carl O	7		36607	"	30	"
Vo							
Vo							
Vo							
Vo							
Vo							
Vo							

BRIDE

Name of Bride: Surname	Given Name	Vol.	Page	Number	Date: Month	Day	Year
Vogle	Debby	7		30735	Nov	6	1911
Vodola	Marianna	7		31129	"	9	"
Voarino	Angiolina	7		31271	"	11	"
Volk	Fannie J	7		31359	"	11	"
Von Spreckelson	Augusta B	7		33151	"	28	"
Vogel	Sarah	7		33749	Dec	4	"
Volk	Beatrice G	7		34601	"	12	"
Von Saltza	Elizabeth C	7		35273	"	19	
Volsky	Ida	7		35657	"	22	"
Vo							
Vo							
Vo							
Vo							
Vo							
Vo							
Vo							
Vo							

1911

2 PART YR

GROOM

BRIDE

V

OCT
DEC

1911

2 PART YR

NAME OF GROOM		VOL.	PAGE	NUMBER	DATE		
SURNAME	GIVEN NAME				MONTH	DAY	YEAR
Vredenberg	Ernest	7		34139	Dec	7	1911
Vr							
Vr							
Vr							
Vu							
Vu							
Vy							
Vy							

NAME OF BRIDE		VOL.	PAGE	NUMBER	DATE		
SURNAME	GIVEN NAME				MONTH	DAY	YEAR
Vrublica	Anna	7		34999	Dec	16	1911
Vr							
Vr							
Vr							
Vu							
Vu							
Vy							
Vy							

V

OCT DEC

1911

2 PART YR

GROOM

Name of Groom: Surname	Given Name	Vol.	Page	Number	Date: Month	Day	Year
Vallillo	Giuseppe	8		32636	Nov	23	1911
Vassilious	Michael	8		32834	"	25	"
Valory	Victor C	8		32932	"	25	"
Varrello	Camillo	8		32976	"	27	"
Vanderve	Frank	8		33018	"	27	"
Van Winkle	William M	8		33920	Dec	5	"
Van Smith	Cort	8		34786	"	14	"
Vanderween	August G	8		35086	"	16	"
Vallone	Vito	8		35186	"	18	"
Van Buren	William	8		35628	"	21	"
Vanness	George W	8		35908	"	26	"
Va							
Va							
Va							
Va							
Va							
Va							
Va							
Va							
Va							
Va							
Va							
Va							
Va							
Va							
Va							
Va							
Va							
Va							
Va							
Va							
Va							
Va							
Va							
Va							
Va							
Va							
Va							
Va							
Va							
Va							
Va							
Va							
Va							
Va							
Va							
Va							
Va							
Va							

BRIDE

Name of Bride: Surname	Given Name	Vol.	Page	Number	Date: Month	Day	Year
Vaas	Bessie	8		30356	Nov	2	1911
Vandeveer	Jolande	8		30718	"	6	"
Valerico	Mary	8		31438	"	13	"
Vasvary	Gizella	8		31442	"	13	"
Van de Merwe	Johanna A	8		32610	"	23	"
Van Gelt	Gladys	8		34170	Dec	8	"
Vaccari	Elisa	8		34186	"	8	"
Varrone	Maria	8		34222	"	8	"
Vacirca	Teresa	8		35224	"	18	"
Vallat	Anna	8		35856	"	23	"
Vario	Carmella	8		36312	"	28	"
Va							
Va							
Va							
Va							
Va							
Va							
Va							
Va							
Va							
Va							
Va							
Va							
Va							
Va							
Va							
Va							
Va							
Va							
Va							
Va							
Va							
Va							
Va							
Va							
Va							
Va							
Va							
Va							
Va							
Va							
Va							
Va							
Va							
Va							
Va							
Va							
Va							
Va							

V

OCT
DEC

1911

2 PART YR

GROOM

NAME OF GROOM Surname	Given Name	Vol.	Page	Number	Date Month	Day	Year
Velli	Sabino	8		31158	Nov	9	1911
Vennory	Alphonse J	8		32554	"	23	"
Verdelli	Epifacio	8		34244	Dec	9	"
Vergaggi	Gaetano	8		34350	"	9	"
Veit	Siegfried	8		34592	"	12	"
Veir	Robert G	8		34676	"	13	"
Vetrano	Giovanni	8		35178	"	23	"
Ve							
Ve							
Ve							
Vitantonio	Luigi	8		30404	Nov	2	1911
Viola	Antonio	8		31100	"	9	"
Viggiano	Paolo	8		31914	"	16	"
Villoni	Pasquale	8		32586	"	23	"
Vinzy	Pietro	8		33634	Dec	2	"
Vigilante	Egisto	8		34038	"	7	"
Vitale	Salvatore	8		34696	"	13	"
Vitullo	Alberto	8		35632	"	21	"
Vittorio	Domenico	8		35710	"	22	"
Villecco	Marco	8		36216	"	28	"
Vl							
Vl							
Vogel	Robert G	8		30558	Nov	4	1911
Voltmer	Emil H J	8		31044	"	9	"
Von Palmar	Johan H	8		31204	"	10	"
Vorez	Francis R	8		31234	"	10	"
Von Graden	Nicholas	8		31520	"	13	"
Vogel	Gregory D	8		32152	"	20	"
Vobelacopoulos	William	8		32414	"	22	"
Voppa	Cornelius	8		32610	"	23	"
Vollmer	Fred	8		32882	"	25	"
Voth	Jacob	8		34724	Dec	12	"
Volgel	Harry	8		34748	"	12	"
Von Ahlar	Bruno	8		34832	"	14	"
Vo	William R	8		34868	"	14	"
Voglhuis	Paul D	8		35126	"	18	"
Volpe	Giuseppe	8		35146	"	18	"
Volgy	Martin	8		36350	"	28	"
Von Da-	Gottfried	8		36046	"	20	"

BRIDE

NAME OF BRIDE Surname	Given Name	Vol.	Page	Number	Date Month	Day	Year
Vetrovcha	Anna	8		30244	Nov	1	1911
Verducci	Anna	8		30808	"	6	"
Vergapia	Natala	8		31001	"	8	"
Veit	Matilda A	8		32316	"	21	"
Verstraeter	Elizabeth M	8		33086	"	27	"
Veturbo	Salvatore	8		33424	Dec	1	"
Versaci	Rosina	8		33610	"	2	"
Venerina	Cipriano	8		33968	"	6	"
Vermeeren	Maria C	8		35138	"	18	"
Ve							
Vilardo	Maria T	8		31114	Nov	9	1911
Vignone	Giuseppa	8		31312	"	11	"
Villiers	Ethel V	8		32342	"	21	"
Vittiello	Antonietta	8		33501	Dec	2	"
Vinezia	Gaetano	8		34094	"	11	"
Victoreen	Harriet C	8		35580	"	21	"
Vitale	Maria	8		35872	"	23	"
Vidaburky	Gaulie	8		36154	"	28	"
Virgin	Lucine B	8		36256	"	28	"
Vinay	Henrietta	8		36358	"	28	"
Vl							
Vl							
Volpi	Eforia	8		30138	Oct	31	1911
Vogel	Rose	8		30141	"	31	"
Vogeli	Clara B	8		30366	Nov	2	"
Von Eylandt	Beatrice	8		30544	"	4	"
Vooht	Emma	8		31520	"	13	"
Voss	Melida M M	8		34868	Dec	14	"
Vo							
Vo							
Vo							
Vo							
Vo							
Vo							
Vo							
Vo							
Vo							
Vo							
Vo							

V

OCT
DEC

GROOM

Name of Groom: Surname	Given Name	Vol.	Page	Number	Date: Month	Day	Year
Vrana	Joseph	8		34258	Dec	9	19[illegible]
Vr							
Vr							
Vr							
Vusse	Charles	8		36358	Dec	28	19[illegible]
Vu							
Vy							
Vy							

BRIDE

Name of Bride: Surname	Given Name	Vol.	Page	Number	Date: Month	Day	Year
Vratislaw	May H.	8		32456	Nov	22	19[illegible]
Vr							
Vr							
Vr							
Vucovich	Mileva	8		33266	Nov	29	19[illegible]
Vu							
Vy							
Vy							

1911

2 PART YR

GROOM

BRIDE

W

JAN

APR

START

W

FILE

1911

2 PART YR

NAME OF BRIDE		VOL.	PAGE	NUMBER	DATE		
SURNAME	GIVEN NAME				MONTH	DAY	YEAR

T 27881

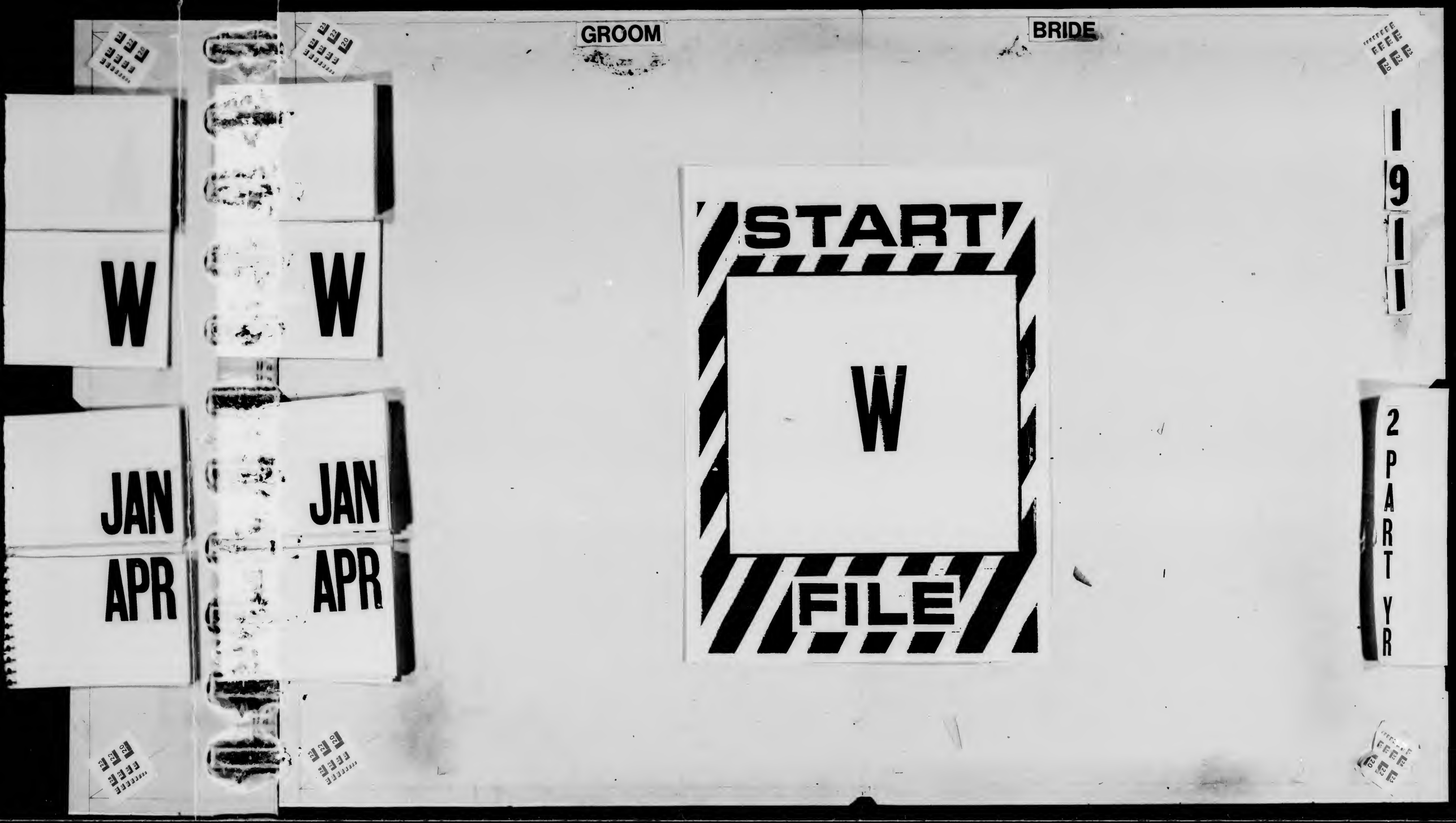
GROOM
BRIDE
W
W
JAN
JAN
APR
APR
START
W
FILE
1911
2 PART YR

GROOM

NAME OF GROOM		VOL.	PAGE	NUMBER	DATE		
SURNAME	GIVEN NAME				MONTH	DAY	YEAR
Wachtel	Solomon	1		557	Jan.	6	19
Walsh	Michael J.	1		742	"	9	"
Walsh	George J	1		823	"	9	"
Watts	Edward	1		923			
Ward	Harry E.	1		1289	"	1	"
Waller	John	1		1563	"	1	"
Wagner	[illegible]			1575	"	1	"
Walters	John N. Jr.			1871	"	17	"
Wahl	Ernest	1		2169	"	23	"
Wasylyszyn	Gregorius	1		2247	"	23	"
Waltman	[illegible]	1		2303			
Wands	Ernest N.			2459	"	25	"
Watman	[illegible]			2641	"	27	"
Wasahoskia	Wag	1		2825	"	28	"
Wagern	Fritz	1		2941	"	30	"
Walker	Walter E.	1		2947	"	30	"
Watts	James M. Jr.	1		325	Feb	1	"
Ward	Robert	1		3443	"	3	"
Walsh	Grover C.	1		3447	"	3	"
Waterbury	[illegible]			4080	"	9	"
Watters	Edward T.	1		4449	"	14	"
Wald	Charles	1		4765	"	16	"
Wareing	Charles E.			4803	"	17	"
Walsh	Milton C.	1		5129	"	20	"
Walsh	Daniel	1		561		4	
Wasserott	[illegible]			5725	"	25	"
Wanner	Abe	1		6085	Mar.	1	
Wallach	Isaac			6263		3	
Walkoff	Samuel	1		6295	"	3	"
Washington	Alfred C.	1		6325	"	4	"
Warhurst	Joseph	1		6759	"	9	"
Wagner	George	1		6815	"	10	"
Waldman	Joseph	1		6871	"	11	"
Wapnar	Isidore	1		7023	"	13	"
Wain	[illegible]			7051		14	
Wa[illegible]	Isaac	1		7117	"	14	"
Wa[illegible]	[illegible]	1		7339	"	16	"
Wagner	Carl C.	1		7381	"	17	191
Wallach	Michael	1		7403	"	[illegible]	"
Waldstein	[illegible]	1		7667	"	25	"
Waterman	Nathan	1		8101	"	27	"
Ward	[illegible]	1		8195	"	27	"
Wallace	Robert	1		8675	"	3	"
Ward	William	1		8665	April	4	
Ward	Thomas J.	1		8819	"	3	"
Wa[illegible]	Joe	1		8861	"	4	"
Ward	John Jacob	1		9277	"	10	"
Ward	Joe D.	1		9339	"	10	"
Ward	George M.	1		9443	"	11	"

BRIDE

NAME OF BRIDE		VOL.	PAGE	NUMBER	DATE		
SURNAME	GIVEN NAME				MONTH	DAY	YEAR
Wa[illegible]	Rose	1		535	Jan.	6	19
Wanamaker	Frances E.	1		815	"	9	"
Wagner	Sarah M.	1		1191	"	12	"
Waldstein	Esther	1		1421	"	13	"
Wagner	Katherine	1		1291	"	13	"
Washington	Lavella	1		1751	"	18	"
Wayne	Esther	1		1953	"	20	"
Wagner	Elizabeth C.	1		2281	"	24	"
Wallach	Clara	1		3063	"	31	"
Walsh	Elizabeth	1		3451	Feb.	3	"
Wasserman	Zilka	1		3485		3	"
Waculo	Victoria	1		3791		7	"
Wa[illegible]	Christina V.	1		4137		10	"
Walsh	Julia C.	1		4165		10	"
Warren	Gertrude M.	1		4149		10	"
Warfelsky	Ella	1		4307		14	"
Wallace	Mary	1		5317	"	23	"
Ward	Cecilia A.	1		5543		26	"
Ward	Mabel C.	1		5591		27	"
Wade	Frances	1		5611		28	"
Wander	Madeline	1		5547		23	"
Wagner	Gregor	1		5626	"	23	"
Walsh	Ellen	1		5639		23	"
Walter	Anna C.	1		5741		25	"
Watson	Katherine	1		6040		28	"
Wagner	Freda	1		6417	Mar.	6	"
Watkins	Lizzie	1		6613	"	9	"
Wasserman	Ottilie	1		6799	"	10	"
Wathen	Dorothy M.	1		7101		[illegible]	
Washer	Isabel	1		7151		[illegible]	
Wachtel	Esther	1		7419	"	18	"
Walkin	Sarah	1		7599	"	20	"
Waldron	Anne	1		7665	"	20	"
Wajnstein	Anna	1		8091	"	25	"
Wallace	Katherine D.	1		8209		27	"
Watanabe	Matsu	1		8241		27	"
Wajaji	Julia	1		8357		29	"
Waldron	Katherine A.	1		8763	April	3	"
Walpe	Agnes	1		8317		3	"
Walsh	Julia M.	1		8835		3	"
Wagner	Kate E.	1		8875	"	[illegible]	"
Walstone	Elizabeth	1		9165		[illegible]	"
Wagner	Gillian M.	1		9475		[illegible]	"
Walen	Agnes	1		9617		[illegible]	"
Wa							
Wa							
Wa							
Wa							
Wa							

W

JAN – APR

1911

2 PART YR

W

JAN – APR

1911

2 PART YR

GROOM

Name of Groom: Surname	Given Name	Vol.	Page	Number	Date: Month	Day	Year
Ward	Patrick	1		9530	April	12	1911
Waldinger	Abraham	1		9615	"	13	
Walters	Lester R	1		9919	"	15	
Wa							
Wa							
Wa							
Wa							
Wa							
Wa							
Wa							
Wa							
Wa							
Wa							
Wa							
Wa							
Wa							
Wa							
Wa							
Wa							
Wa							
Wa							
Wa							
Wa							
Wa							
Wa							
Wa							
Wa							
Wa							
Wa							
Wa							
Wa							
Wa							
Wa							
Wa							
Wa							
Wa							
Wa							
Wa							
Wa							
Wa							
Wa							
Wa							
Wa							
Wa							
Wa							
Wa							
Wa							

BRIDE

Name of Bride: Surname	Given Name	Vol.	Page	Number	Date: Month	Day	Year
Wa							
Wa							
Wa							
Wa							
Wa							
Wa							
Wa							
Wa							
Wa							
Wa							
Wa							
Wa							
Wa							
Wa							
Wa							
Wa							
Wa							
Wa							
Wa							
Wa							
Wa							
Wa							
Wa							
Wa							
Wa							
Wa							
Wa							
Wa							
Wa							
Wa							
Wa							
Wa							
Wa							
Wa							
Wa							
Wa							
Wa							
Wa							
Wa							
Wa							
Wa							
Wa							
Wa							
Wa							
Wa							
Wa							
Wa							
Wa							
Wa							

W

JAN
APR

1911

2 PART YR

GROOM

NAME OF GROOM Surname	Given Name	Vol.	Page	Number	Date Month	Day	Year
Weinsberg	Benjamin	1		605	Jan.	7	1911
Wechsler	Ralph V	1		960			
Weiner	Ole	1		1043			
Weitz	Isidore	1		1623	"	17	
Wenzlinsky	Joseph			1765	"	18	
Werber	William			2105	"	21	
Weinrich	Samuel	1		2289	"	24	
West	Clifford J	1		2373	"	24	
Welch	Charles Eb	1		2587	"	26	
Welcome	Earl M	1		2971	"	31	
Weiss	Herman	1		3137	Feb.	1	
Weiss	Julius	1		3353	"	3	
Wedemeyer	Frederick J	1		3413	"	2	
Weil	Edwin W	1		3643	"	6	
Weber	Chester	1		3731	"	6	
Weber	Fred H	1		3735	"		
Weigl	William	1		3923	"	8	
Weiger		1		4023	"	9	
Welgerho	Andrew	1		4085	"	10	
Wetzel	Garnet	1		4187	"	11	
Wellington	Percy	1		4285	"	12	
Weinberg	Harry A	1		4309	"	14	
Weiss	Jacob	1		4423	"	14	
Welch	Daniel	1		4525	"	15	
Wehn	August	1		4823	"	17	
Weingarten	Silas	1		4939	"	18	
Weidman	Lyman	1		4975	"	18	
Weidner	Ed	1		5089	"	20	
Weigel	Karl H	1		5169	"	20	
Weln	Morris	1		5365	"	21	
Weber	George	1		5510	"	22	
Weaver	Alexander W	1		5627		24	
Wendler	Stefan	1		5725	"	25	
Welten	Jodefuk	1		5949	"	27	
Weinfeld	Mayer	1		6021	"	28	
Weiss	Dogie	1		6023	"	28	
Wesher	William J	1		6049	"	28	
Westermann	John H	1		6135	Mar.		
Weber	Franz	1		6330	"	4	
Weber	John H	1		6347	"	4	
Weiss	Samuel	1		6463	"	6	
Weinert	Max	1		6525	"	7	
Welterlaf	Otto	1		6673	"	8	
Weins	Isidor	1		6647	"	9	
Weiser	Harry	1		6680	"	10	
Weiss	Sam	1		6785	"	10	
Webber	Russell	1		6825	"	10	
Weiss	Max	1		6967	"	13	
Weinberg	Maurice	1		7387	"	17	

93—27981

BRIDE

NAME OF BRIDE Surname	Given Name	Vol.	Page	Number	Date Month	Day	Year
We	Dina	1		630	Jan.	7	1911
We	Ida	1		725	"	9	"
Weingrad	Ivory	1		729	"	9	"
Weichselbaum	Rebecca	1		1[illegible]			
We	Agnes	1		2[illegible]		10	"
Weinstraub	Bertha	1		891	"	10	"
Westerbury	Ida	1		1423	"	16	
Weithner	Bertha	1		1451	"	16	
Weiser	Beatrice	1		1797		18	
Weissman	Clara	1		1811	"	18	
Wellner	Grunes	1		1869			
Weber	Henrietta	1		2107			
Welch	Florine	1		2163		21	
Weinstock	Bessie	1		2187		21	
Weinhouse	Sadie	1		2289		24	
Welling	Louise R	1		2489		25	
Webers	Lorraine A	1		2567			
Weiner	Anna	1		2641		27	
Weber	Mary M	1		2691		28	
Welzer	Dora	1		2[illegible]		28	
Wechsler	Aurelia	1		2836		29	
West	Alice	1		2925	Nov.	1	
Weiner	Yetta	1		3[illegible]		2	
Weiss	Josephine M	1		3417		3	
We	Margaret A	1		3539		4	
Westendorf	Anna M	1		3875		8	
Weigman	Rosemary A	1		3815		8	
Welker	Matilda	1		3[illegible]		8	
Wermes	Minnie	1		4[illegible]		10	
Wernick	Annie	1		4[illegible]			
Weinstein	Sophie	1		4375	"	10	
Weiss	Bertha B	1		5053	"	20	
West	Blanche	1		5203	"	21	
Weinberger	Bertha	1		5213		21	
Weintraub	Lillian	1		5381	"	23	"
Weintraub	Lillian	1		5381	"	23	
Weisblatt	Ida	1		54[illegible]		24	
Weiss	Gussie	1		54[illegible]	"	24	
Weiss	Beckie	1		5[illegible]		25	
Westenberg	Emily	1		5751		25	
Weiss	Mary	1		5[illegible]			
Weiser	Rose	1		6[illegible]			
Weiss	Regina	1		6197		2	"
Weisinger	Bessie	1		6355		4	
We	Greta F	1		6445		6	
Weinstock	Lilly	1		65[illegible]		7	
Weidhorn	May	1		650[illegible]	"	7	"
Weinstein	Yette	1		6695		8	
Weinstein	Mary	1		6613		8	

Continued next page

W

JAN

APR

1911

2 PART YR

GROOM

Name of Groom: Surname	Given Name	Vol.	Page	Number	Date: Month	Day	Year
Werchowsky	Louis	1		7505	Mar	18	[illegible]
Weiss	Morris	1		7607	"	20	"
Wermuth	Samuel	1		7655	"	21	"
Werner	Harry L	1		7665	"	[illegible]	"
West	Thomas	1		7763	"	22	"
Weiler	George W	1		8323	"	28	"
Weaver	Clemens H	1		8393	"	29	"
Webber	Charles S	1		8395	"	29	"
Weintraub	Max	1		8403	"	29	"
Wehmann	John	1		8997	April	5	"
Weiss	Alexander	1		9217	"	8	"
Webecke	Ernest G	1		9257	"	8	"
Wentzler	Henry L	1		9867	"	15	"
Weil	John	1		9911	"	15	"
Weldon	Joseph J	1		9985	"	17	"
We							
We							
We							
We							
We							
We							
We							
We							
We							
We							
We							
We							
We							
We							
We							

BRIDE

Name of Bride: Surname	Given Name	Vol.	Page	Number	Date: Month	Day	Year
Wessling	Anna	1		6745	Mar	9	19[illegible]
Welle	Emily A	1		6825	"	10	"
Weinstein	Yetta	1		6937	"	[illegible]	"
West	Frances E	1		[illegible]	"	[illegible]	"
Weinberg	Sidonia	1		7153	"	14	"
Welkovitz	Lena	1		7157	"	14	"
Weidelich	Anna	1		7391	"	[illegible]	"
Weissfeld	Rose	1		7425	"	18	"
Weinbuch	Sarah	1		7459	"	18	"
Weinstein	Etty	1		7750	"	21	"
Weintraub	Sara L	1		7927	"	23	"
Weitzen	Rosie	1		8021	"	24	"
Werner	Emma	1		8071	"	25	"
Weinstein	Fannie	1		8167	"	27	"
Wells	Olive M	1		818[illegible]	"	[illegible]	"
Wessel	Amanda	1		8545	"	30	"
Weinstein	Sarah	1		8569	"	[illegible]	"
Weber	Sadie	1		8765	April	5	"
Wellstein	Sarah	1		8851	"	[illegible]	"
West	Elizabeth M	1		9319	"	10	"
Weintroub	Minnie	1		9431	"	11	"
Weinstein	Esther			[illegible]	"	[illegible]	"
Weinberger	Fannie	1		9709	"	[illegible]	"
Weissman	Rosie			[illegible]	"	[illegible]	"
We							
We							
We							
We							
We							
We							

W

JAN – APR

1911

2 PART YR

GROOM

NAME OF GROOM Surname	Given Name	Vol.	Page	Number	Date Month	Day	Year
White	Donald McK	1		1255	Jan	1[illegible]	
Whelan	Patrick L	1		2365	"	24	
White	[illegible]			3891	Feb	[illegible]	
Whitehead	Franklin W	1		5111	"	20	
White	Harry	1		5245	"	2[illegible]	
Whelan	[illegible]			5467		[illegible]	
Whelan	Walter L			5907		[illegible]	
Whitman	David			6417	Mar	6	
Whitney	Rufus H	1		8287	"	28	
Whitman	Levi	1		8401		29	
White	Emmett L	1		8683	April	[illegible]	
Whelan	James	1		8825	"	[illegible]	
White	Arthur	1		9909	"	15	
White	Willie	1		9987		1[illegible]	
Wh							
Wh							
Wh							
Wh							
Wh							
Wh							
Wh							
Wh							
Wh							
Wh							
Wh							
Wh							
Wh							
Wh							
Wh							
Wh							
Wh							
Wh							
Wh							
Wh							
Wh							
Wh							
Wh							
Wh							
Wh							
Wh							
Wh							
Wh							
Wh							
Wh							
Wh							
Wh							
Wh							
Wh							

BRIDE

NAME OF BRIDE Surname	Given Name	Vol.	Page	Number	Date Month	Day	Year
Wheeler	Madalene	1		3023	Jan	[illegible]	[illegible]
White	Jennie	1		3119	"	31	
Wheeler	Emily	1		4299	Feb	11	
Whol	Frieda	1		4811		[illegible]	
White	Mary E	1		[illegible]	June	[illegible]	
Whalen	Anna L	1		9971	"	[illegible]	
Wh							
Wh							
Wh							
Wh							
Wh							
Wh							
Wh							
Wh							
Wh							
Wh							
Wh							
Wh							
Wh							
Wh							
Wh							
Wh							
Wh							
Wh							
Wh							
Wh							
Wh							
Wh							
Wh							
Wh							
Wh							
Wh							
Wh							
Wh							
Wh							
Wh							
Wh							
Wh							
Wh							
Wh							
Wh							
Wh							
Wh							
Wh							
Wh							
Wh							
Wh							
Wh							
Wh							
Wh							
Wh							
Wh							
Wh							

99—27881

W

JAN

APR

1911

2 PART YR

GROOM

NAME OF GROOM Surname	Given Name	Vol.	Page	Number	Date Month	Day	Year
Winkler	Bernard	1		175	Jan	3	11
Winter	David	1		26			
Wittek	Jacob	1		309	"	4	
Wisotsky	Eugene	1		570	"	7	
Wiznes	Charles	1		551			
Williams	Grant	1		963			
Wilson	Ludwig	1		1037			
Wilson	James	1		1545			
Wicker	Richard H.	1		1705		8	
Wilson	Wood	1		1961			
Wilson	Max	1		2209	"	24	
Willey	Harry T.	1		2663	"	27	
Wilk	Joseph	1		2745		28	
Williams	Samuel	1		2901	Feb	2	
Windish	Meyer	1		3393	"	2	
Williams	John W.	1		3623	"	6	
Williams	Herbert J.	1		3673	"	7	
Winters	Frank J. Jr.	1		3783		7	
Wieworka	Theodore	1		3821		7	
Williams	Robert J.	1		4279	"	11	
Williams	Peter J.	1		4813	"	17	
Williams	Walter J.	1		4863	"	17	
Winter	Edward H.	1		4865	"	17	
Winter	Daniel	1		5755	"	25	
Wiferstock	Henry	1		5885	"	27	
Widensky	Charles	1		6221	Mar	2	
Wicy	George C.	1		6775	"	3	
Williams	Charles W.	1		6805	"	10	
Wilson	George W.	1		6891			
Windiate	William H.	1		7045	"	12	
Withers	Marshall P.	1		7055	"	12	
Wint	Samuel	1		7263	"	16	
Wilson	Percy H.	1		7467	"	18	
Wischua	Sam	1		7571	"	20	
Wildow	George	1		7955	"	24	
Wieber	Leo D.	1		8109	"	25	
Wigner	Albert H.	1		8250	"	28	
Williams	Kurt Dewl	1		8467	"	30	
Wilmot	Herbert A.	1		8509	"	31	
Williams	William A.	1		8731	April	3	
Winslow	Thomas R.	1		8845	"	4	
Wiwen	Eugene H.	1		8947	"	5	
Winslow	Edward B	1		9451	"	11	
Wilkins	Robert	1		9587	"	12	
Will	Frank H.			9589	"	12	
Wiehm	John W.	1		9675	"	13	
Witzgus	William	1		9779	"	14	
Wicks	William	1		9793	"	14	
Wilkins	John	1		9813	"	14	

BRIDE

NAME OF BRIDE Surname	Given Name	Vol.	Page	Number	Date Month	Day	Year
Winfield	Gertrude	1		213	Jan	4	11
Willis	Greta M.	1		290	"	4	
Wickert	Lizzie	1		1017		11	
Wiseman	Mary	1		1123		12	
Wilcox	Gladys L.	1		1651		17	
Widmann	Carl H.	1		1681		17	
Witek	Lizzie	1		1725		18	
Williams	Alice M.	1		1801		18	
Winkler	Emma	1		1805		18	
Wilson	Margaret G.	1		1890		19	
Wilm	Grace S.	1		1931		20	
Wimberg	Mary	1		2181		23	
Winn	Elizabeth L.	1		2205	"	24	
Wintz	Anne	1		2403		25	
Wilson	Mary S.	1		2421		26	
Winter	Hattie	1		2441		28	
Witczyn	Catharine	1		2491		29	
Wisher	Emma R.	1		2587		30	
Wiesel	Selma	1		2595		2	
Wilson	Lenore	1		2655		2	
Wienstein	Lydia	1		2745		28	
Winters	Elizabeth	1		2959		30	
Wiseman	Mary M.	1		2969		30	
Wickes	Pearl H.	1		3001	Dec		
Winfield	Louise M.	1		3221	"	2	
Williams	Carrie	1		3322		2	
Wischhusen	Anna S.	1		3349		2	
Winnenberg	Clara	1		4017			
Widdicomb	Laura	1		4219			
Wilczewski	Catharina	1		4590		15	
Williams	Ida A.	1		4625	"	16	
Wichmann	Frances D.	1		4815			
Winfield	Clara	1		4921	"	18	
Williams	Frances M.	1		5411		1	
Wisselmeier	Joseph A.	1		5611		2	
Wiegand	Alma	1		5823		5	
Wiehe	Mary L.	1		5947		25	
Witty	Jennie	1		6165		28	
Wibbley	Alice	1		6191		1	
Wimick	Jennie	1		6193		2	
Wilder	Anna	1		6273		3	
Willi	Margaret	1		6485		6	
Wilson	Josie	1		6555		7	
Wickham	Katie	1		6563		7	
Wigand	Augusta	1		6855		11	
Winchell	Ada	1		7317		16	
Williams	Florence A.	1		7515	"	20	
Winsewitz	Lena	1		7657		21	
Widmann	Carolina L.	1		7841	"	22	

Continued next page

GROOM

NAME OF GROOM Surname	Given Name	Vol.	Page	Number	Date Month	Day	Year
Wi							
Wi							
Wi							
Wi							
Wi							
Wi							
Wi							
Wi							
Wi							
Wi							
Wi							
Wi							
Wi							
Wi							
Wi							
Wi							
Wi							
Wi							
Wi							
Wi							
Wi							
Wi							
Wi							
Wi							
Wi							
Wi							
Wi							
Wi							
Wi							
Wi							
Wi							
Wi							
Wi							
Wi							
Wi							
Wi							
Wi							
Wi							
Wi							
Wi							
Wi							
Wi							
Wi							
Wi							
Wi							
Wl							
Wl							

BRIDE

NAME OF BRIDE Surname	Given Name	Vol.	Page	Number	Date Month	Day	Year
Wiedemeyer	Clara	1		7863	Mar.	22	1911
Wiener	Gussie	1		8295	"	28	
Winters	Elizabeth	1		8513	"	28	
Widais	Katherina	1		8285	"	2	
Wilson	Florence Lo	1		8397	"	29	
Williams	Elizabeth	1		866	April	1	
Winter	Bessie	1		8741	"	[illegible]	
Widawer	Gertrude	1		8873	"	[illegible]	
Witter	Florence W	1		[illegible]	"	5	
Windecker	Johanna	1		9001	"	5	
Wilson	Lottie	1		9169	"	7	
Winston	Carrie	1		9403	"	10	
Wilson	Dorothy	1		9469	"	11	
Williams	Lilly	1		9444	"	17	
Wi							
Wi							
Wi							
Wi							
Wi							
Wi							
Wi							
Wi							
Wi							
Wi							
Wi							
Wi							
Wi							
Wi							
Wi							
Wi							
Wi							
Wi							
Wi							
Wi							
Wi							
Wi							
Wi							
Wi							
Wi							
Wi							
Wi							
Wi							
Wi							
Wi							
Wi							
Wi							
Wladomersky	Sissie	1		43	Jan	5	1911
Wl							

W

JAN

APR

1911

2 PART YR

W

JAN – APR

1911

2 PART YR

GROOM

Name of Groom: Surname	Given Name	Vol.	Page	Number	Date: Month	Day	Year
Wolff	Alfred	1		433	Jan	5	
Worotzor	Radian	1		721	"	9	
Wood	William J	1		889	"	10	
Wolff	Albert M	1		1518	"	18	
Wollde	Charles C	1		1537	"	18	
Woundy	[illegible] D	1		1721	"	18	
Wolf	John	1		1921	"	18	
Wolff	William H	1		2505	"	28	
Woltag	Pincus	1		3487	Feb	4	
Wouters	Alfons J	1		3537	"	4	
Wolher	[illegible]	1		4529	"	15	
Wort	Archibald	1		4611	"	15	
Wolowitz	[illegible]	1		5843	"	2	
Wolfe	Harry O	1		6363	Mar	4	
Wolsky	Zelig	1		6457	"	6	
Wooding	George H	1		6669	"	8	
Wood	William H	1		6897	"	11	
Wolfowitz	Sam	1		7535	"	20	
Wolff	Charles	1		7553	"	20	
Wolf	Samuel	1		7589	"	20	
Wood	William J	1		7815	"	22	
Wolf	Irving	1		8065	"	25	
Woods	[illegible]	1		8893	April	4	
Wood	Herbert E	1		9183	"	7	
Wolitz	Sam	1		9625	"	13	
Wolf	Arthur	1		9847	"	15	
Wo							
Wo							
Wo							
Wo							
Wo							
Wo							
Wo							
Wo							
Wo							
Wo							
Wo							
Wo							
Wo							
Wo							
Wo							
Wo							
Wo							
Wo							
Wo							
Wo							
Wo							
Wo							
Wo							

BRIDE

Name of Bride: Surname	Given Name	Vol.	Page	Number	Date: Month	Day	Year
Wohl	Dora	1		559	Jan	6	
Woglt	Estelle	1		2025	"	21	
Wolinsky	Ethel	1		2335	"	24	
Wo[illegible]	Alice L	1		2445	"	25	
Wolff	Emily	1		2833	"	28	
Wo[illegible]	Emma	1		2869	"	30	
Wolff	Gladys	1		3651	Feb	6	
Wolfd	Violet C	1		388	"	3	
Wolf	Frances	1		4043	"	[illegible]	
Wo[illegible]	Rosie	1		4083	"	10	
Wolf	Julia	1		4217	"	[illegible]	
Wohlmutt	Helen	1		4693	"	16	"
Woods	Rozzy	1		5119		20	
Wolken	Lottie	1		5543	"	2	
Wolfe	Zella A	1		5503	"	2	
Wolff	Celine	1		6245	Mar	2	
Wolburg	Theodora A	1		6839	"	10	
Wo[illegible]	Josephine J	1		69[illegible]	"	[illegible]	
Wolff	Jessie	1		7589		20	
Wolber	Amelia J	1		775[illegible]		21	
Wolfsan	Chane	1		862[illegible]	April	[illegible]	
Woodley	Catherine	1		9869	"	15	
Wo							
Wo							
Wo							
Wo							
Wo							
Wo							
Wo							
Wo							
Wo							
Wo							
Wo							
Wo							
Wo							
Wo							
Wo							
Wo							
Wo							
Wo							
Wo							
Wo							
Wo							
Wo							
Wo							
Wo							
Wo							
Wo							
Wo							

W

JAN

APR

1911

2 PART YR

GROOM

Name of Groom: Surname	Given Name	Vol.	Page	Number	Date: Month	Day	Year
Wright	John	1		1195	Jan.	12	[illegible]
Wright	Arthur C	1		2431	"	25	
Wrann	Gustave	1		4727	Feb.	16	
Wright	Charles C			6027	"	28	
Wronker	Simon	1		9423	April	11	
Wr							
Wr							
Wr							
Wr							
Wr							
Wr							
Wr							
Wr							
Wr							
Wr							
Wunderlich	John W	1		1583	Jan.	17	[illegible]
Wundrack	Henry W	1		3777	Feb.	[illegible]	
Wunder	Harry J	1		4175	"	10	
Wurtzel	Henry			7555	Mar.	[illegible]	
Wynn	John R	1		6061	Feb.	28	[illegible]
Wy	Franz	1		7059	Mar.		
Wy							
Wy							
Wy							
Wy							

BRIDE

Name of Bride: Surname	Given Name	Vol.	Page	Number	Date: Month	Day	Year
Wr							
Wr							
Wr							
Wr							
Wr							
Wr							
Wr							
Wr							
Wr							
Wr							
Wr							
Wr							
Wr							
Wr							
Wr							
Wr							
Wr							
Wurstel	Bessie	1		3017	Jan.	[illegible]	[illegible]
Wütanen	Jenny A	1		4447	Feb.	[illegible]	
Wustenberg	Magdalena	1		7447	Mar.	[illegible]	
Wulff	Rebekka	1		8007	April	[illegible]	
Wuollet	Lydia	1		9491	"	[illegible]	
Wy							
Wy							
Wy							
Wy							
Wy							
Wy							

GROOM

NAME OF GROOM		VOL.	PAGE	NUMBER	DATE		
SURNAME	GIVEN NAME				MONTH	DAY	YEAR
Wa[illegible]	Frank F	2		474	Jan	5	1911
Walsh	Edward	2		582	"	7	"
Waggerman	Harry	2		628		9	"
Walton	Lord	2		852		10	"
Wagner	Otto H	2		1014	"	11	"
Walter	Harry J	2		1584	"	17	"
Waschilewska	[illegible]	2		1638	"	17	"
Wacker	Martin	2		1720	"	18	"
Wagner	George	2		1836	"	19	"
Wdery	Talia	2		2036	"	2	"
Walch	Martin	2		2134	"	22	"
Wadsworth	Carl B	2		2186	"	24	"
Waters	Patrick	2		2492	"	25	"
Wattis	[illegible]			2520		26	"
Wartikoff	Harry	2		2836	"	28	"
Wagnalls	William M	2		3114	"	30	"
Waller	Ofel	2		3212	Jan	31	"
Wagniere	Gustav A	2		3244	"	1	"
Wdesner	Edward	2		3254	"	2	"
Wassermann	[illegible]	2		3472	"	7	"
Walsh	Edward B	2		3648	"	9	"
Wald	Herbert L			3650	"	6	"
Wasilewsk	[illegible]	2		3750	"	7	"
Watt	James K	2		3756	"	7	"
Wacker	[illegible]	2		3820	"	8	"
Walters	John	2		4006	"	9	"
Watson	Everett G	2		4100	"	10	"
Wagner	Alex	2		4222	"	14	"
Wayman	Sam	2		4530	"	15	"
Wanger	Max	2		4666	"	16	"
Watche	Joseph A	2		4708	"	17	"
Wald	Selig	2		4934	"	18	"
Wagner	[illegible]	2		4982	"	18	"
Wdgerman	Abe	2		4992	"	18	"
Wafarer	Teodor	2		5068	"	20	"
Walter	Mathas	2		5218	"	21	"
Wagman	Max	2		5238	"	21	"
Wdmbee	Walter O	2		5620	"	24	"
Wa[illegible]	Joseph M	2		5620	"	24	"
Wa[illegible]	Joseph A	2		5650	"	24	"
Watterson	Harold	2		5926	"	27	"
Wayler	Aymary	2		5976	"	28	"
Wagner	Rudolf	2		6062	"	28	"
Ward	Harry	2		6202	Mar	2	"
Warschawsky	Jack	2		6270	"	3	"
Wa[illegible]	Jake	2		6522	"	11	"
Wachter	Selig	2		6624	"	11	"
War[illegible]	[illegible]	2		6694	"	7	"
Wa[illegible]	Harry	2		6916	"	11	"

BRIDE

NAME OF BRIDE		VOL.	PAGE	NUMBER	DATE		
SURNAME	GIVEN NAME				MONTH	DAY	YEAR
Uaiogh	Annie	2		454	Jan	5	1911
Walberg	Grace	2		518	Jan	5	"
Walcott	Mabel	2		570		4	"
Wagner	Sarah	2		590	"	5	"
Walch	Christina	2		598	"	6	"
Walfogh	Estelle	2		772	"	9	"
Walsh	Mary C	2		1158	"	12	"
Warecha	Nat	2		1218	"	12	"
Wambaugh	Agnes L	2		1460		16	"
Wasserman	Rosie	2		1766		18	"
Warrell	Mary	2		1822	"	19	"
Warrza	Christina	2		1900	"	19	"
Wallerstein	Dora	2		2114	"	23	"
Warshawsky	Yetta	2		2128		23	"
Wallace	Lavina	2		2244		25	"
Watnik	Edith M	2		2488		27	"
Wasserman	Annie	2		2692		29	"
Wa[illegible]	Ida	2		2698		31	"
Waitzfelder	Viola E	2		3328	Feb	2	"
Walberg	Carrie	2		3504		3	"
Wallerstein	Dora	2		3504		3	"
Waller	Ray	2		3598		6	"
Wadsworth	Jack or 19	2		3622		6	"
Warshawsky	Ray	2		3712			
Wagner	Clara	2		5848			
Wacker	Lillian	2		4054			
Wald	Clara	2		4082		10	"
Waitz	Katherine	2		4452		14	"
Washington	Rosy	2		5010	"	2	"
Wallace	Katherine	2		5162	"	20	"
Ward	Elsie A	2		5190	"	20	"
Wasilewska	Josepha	2		5244	"	21	"
Warant	Josephine	2		5402	"	25	"
Wahl	Sadie	2		5448		25	"
Waylyrick	Rebecca			5624		27	"
Walsh	Mamie	2		5642		27	"
Waldman	Anna	2		6014	"	28	"
Warzlawik	Celia	2		6054	"	28	"
Wagner	Jessie	2		6082	"	28	"
Wald	Barnah	2		6112	Mar	1	1911
Warg	[illegible]	2		6146	"	1	"
Walkin	Esther	2		6239		4	"
Wagner	Ida	2		6232		4	"
Wattley	Ida	2		6478		6	"
Ward	Mary	2		6608	"	12	"
Walber	Dolfine	2		7074		14	"
Waldman	Libbie	2		7232	"	15	"
Waeman	Marie	2		7234	"	15	"
Wagner	Anna	2		7460	"	18	"
Wa[illegible]	Florence E	2		7686	"	21	"

W

JAN
APR

1911

2 PART YR

W

JAN

APR

1911

2 PART YR

GROOM

NAME OF GROOM SURNAME	GIVEN NAME	VOL.	PAGE	NUMBER	DATE MONTH	DAY	YEAR
Walsh	John	2		6926	Mar	11	1911
Warshauer	Oscar	2		7060	"	14	
Wasserman	Jacob	2		7198	"	15	
Wallenstein	Alfred	2		7312	"	16	
Wagner	Philip	2		7470	"	18	
Walter	Frank	2		7840	"	22	
Walter	George Jr	2		8226	"	27	
Wasch	David Jr	2		8234	"	27	
Waters	Samuel	2		8238	"	27	
Warther	Andrew	2		8342	"	28	
Wagner	Frank	2		8926	April	4	
Walter	Daniel	2		8986	"	5	
Wald	Jenkins	2		9192	"	8	
Wabur	Alexander	2		9330	"	10	
Waldman	Oscar	2		9756	"	13	
Wa							
Wa							
Wa							
Wa							
Wa							
Wa							
Wa							
Wa							
Wa							
Wa							
Wa							
Wa							
Wa							
Wa							
Wa							
Wa							
Wa							
Wa							
Wa							
Wa							
Wa							
Wa							
Wa							
Wa							
Wa							
Wa							
Wa							
Wa							
Wa							
Wa							
Wa							
Wa							
Wa							
Wa							

97 27831

BRIDE

NAME OF BRIDE SURNAME	GIVEN NAME	VOL.	PAGE	NUMBER	DATE MONTH	DAY	YEAR
Wasserman	Jennie	2		7864	Mar	23	1911
Wallach	Sarah	2		806[illegible]		25	
Walker	Sadie	2		8466		30	
Wardfish	Tilley	2		8800	April	3	"
Walter	Maria	2		8[illegible]0	"	5	
Walsh	Elizabeth	2		9024	"	5	"
Walsh	Mary J	2		9070	"	6	
Wasserman	Fannie	2		9724	"	[illegible]	
Wa							
Wa							
Wa							
Wa							
Wa							
Wa							
Wa							
Wa							
Wa							
Wa							
Wa							
Wa							
Wa							
Wa							
Wa							
Wa							
Wa							
Wa							
Wa							
Wa							
Wa							
Wa							
Wa							
Wa							
Wa							
Wa							
Wa							
Wa							
Wa							
Wa							
Wa							
Wa							
Wa							
Wa							
Wa							
Wa							
Wa							
Wa							
Wa							
Wa							
Wa							

GROOM

NAME OF GROOM		VOL.	PAGE	NUMBER	DATE		
SURNAME	GIVEN NAME				MONTH	DAY	YEAR
Weiss	Louis	2		208	Jan.	11	11
Weisbaum	Morris	2		230		11	
Weizell	Matyas	2		244	"	12	
West	Matthew	2		458		5	
West	Michael	2		612	"	7	
Werner	Sebastian	2		712		9	
Wefles	Henry	2		728		5	
Weber	Robert	2		778		9	
Webb	Manley J	2		893		10	
West	Walter C.	2		1508	"	16	
Wechsler	Isaac	2		1592	"	17	
Weber	Martin	2		1611	"	17	
Wenzel	Hugo	2		1738		19	
Wenbelz	Philip	2		2160	"	23	
Weinstein	Charles	2		2162	"	23	
Webster	Milton	2		2188		23	
Westlake	William G.			2228	"	24	
Webb	Earle M	2		2684	"	27	"
Weingarten	[illegible]			2766		28	
Wenzier	Franz	2		2964	"	30	
Wesley	[illegible]			2238	Feb	1	
Wendell	Richard	2		2360	"	2	
Welsh	Jay	2		2256		2	
Wemb	Theodor	2		2624	"	2	
Weinstein	Joseph	2		3480		4	
Westwerth	Frank J	2		3678		6	
Weber	Garret J	2		3682		6	
Westewei	[illegible]	2		3728		6	
Weiner	Samuel	2		4258		11	
Weiss	Henry	2		4416	"	12	
Weiss	Sam	2		4488		12	
Weinberg	Abraham	2		4642	"	13	
Weglonds	Aloysius	2		5058		20	
Weber	Jordan	2		5246		21	
We	Charles C	2		5638	"	24	
We	Emil	2		5654	"	24	
Weinstein	Max	2		5672	"	25	"
Weber	Leroy	2		5832	"	27	
Weissman	Sam	2		5954	"	28	
Weber	Simon	2		6156	Mar	1	
Weiss	David	2		6246		4	
Wersner	Carl	2		6468		6	
Weiss	Irene	2		6586		7	
Weil	Adolph	2		6681		8	
We	Louis	2		6892	"	11	
We	Jacob	2		7246	"	15	
Weissman	George	2		7250	"	15	
Wechsler	Nathan	2		7350	"	16	"
Weber	Christian J	2		7364	"	17	

98-27581

BRIDE

NAME OF BRIDE		VOL.	PAGE	NUMBER	DATE		
SURNAME	GIVEN NAME				MONTH	DAY	YEAR
Weiss	Beatrice	2		230	Jan	12	
Weisz	Fanny	2		270		14	
Welch	Annie	2		4511		5	
Weissman	Hermine	2		962		30	
Westhauser	Anna	2		1290		14	
Wenk	Rose	2		1408		14	
Welzin	Josephine	2		1522	"	16	
Werner	Helen	2		1544	"	16	
Weber	Christina	2		1558		16	
Weinrauch	Christine	2		1562	"	16	
Weber	Julia	2		1616	"	17	
Wendt	Blanche	2		1762		18	
We	Etta	2		1828		19	"
Weber	Sarah	2		2044		2	
Weissbard	Sophie	2		2164		2	
Webb	Jennie	2		2293		23	
Weiser	Minnie	2		2428		25	
We	Louise	2		2642		27	"
Wendt	Mary A	2		2686		27	
Weintraub	Bertie	2		2781		28	
Weber	Charlotte J	2		2986		30	
Wenisch	Teresa	2		3218	Feb	1	
Weintraub	Sarah	2		4522		11	
Werbelowsky	Ida	2		4640		14	
Weiss	Eugene	2		4716	"	15	
Weinstein	Walter	2		4988	"	18	
Weiland	Julia	2		5068	"	20	
Werther	Anna	2		5278	"	21	"
Weisberg	Lena	2		5466		23	
Weichell	Madeline	2		5488		23	
Webb	Carthyna	2		5644		24	
We	Carolyn A	2		5944		27	
Weiss	Nellie	2		6236	Mar	3	
Werner	Sarah	2		6381		4	
Weinstein	Anna	2		6538		7	
Weinstein	Sadie	2		6716		9	
Wechsler	Grosse	2		6788		10	"
Weil	Johanna	2		6908		11	
Weiss	Louis M	2		6968		13	
Weidenheimer	Adelheid	2		6970		13	
Weiner	Jennie	2		6994		13	
Weisser	Beatrice	2		7644		21	
Werth	Elise	2		7708		22	
Weinstein	Rose	2		8044		26	
Wenske	Martha	2		8360		29	
Weller	Mary A	2		8608	"	31	"
Weiss	Della	2		8626	April	1	
Weil	Rose A	2		8690		1	
Weinkoe	Lena	2		8722	"	2	

Continued next page

W

JAN

APR

1911

2 PART YR

W

JAN

APR

1911

2 PART YR

GROOM

NAME OF GROOM		VOL.	PAGE	NUMBER	DATE		
SURNAME	GIVEN NAME				MONTH	DAY	YEAR
Weiner	Aaron	2		7428	Mar.	18	19
Weitman	Joe	2		7464	"	18	"
Webster	Henry			7492	"	18	"
Weiss	Julius	2		7610	"	20	"
Weinrich	Frank	2		7514	"	20	"
Werner	Abraham	2		7560	"	20	"
Weisse	Max H.	2		7812	"	22	"
Wendt	Alfred G. H.	2		7872	"	22	"
Weiss	David M.	2		8040	"	24	"
Weinberg	Harry	2		8066	"	25	"
Weintraub	Max	2		8403	"	29	"
Weiss	Sam	2		8476	"	30	"
Weber	Jacob	2		8490	"	30	"
Weiss	Louis	2		8598	"	31	"
Weill	Nathan	2		8766	Apr.	3	"
Weiskopf	David	2		8846	"	4	"
Weinberger	Maurice	2		9258	"	8	"
Weyler	Louis A.	2		9357	"	10	"
Weiler	George H.	2		9374	"	10	"
Weil	Joseph	2		9620	"	12	"
We							
We							
We							
We							
We							
We							
We							
We							
We							
We							

99—87881

BRIDE

NAME OF BRIDE		VOL.	PAGE	NUMBER	DATE		
SURNAME	GIVEN NAME				MONTH	DAY	YEAR
Weisvart	Anna	2		8846	April	4	19
Weeks	Mariam	2		9026	"	5	"
Wenzel	Johanna	2		9158	"	7	"
Westover	Beatrice	2		9468	"	11	"
Weil	Rosa	2		9620	"	12	"
Weissberg	Liebel Etta	2	Wid.	9700	"	13	"
Wenger	Mary J.	2		9824	"	14	"
We							
We							
We							
We							
We							
We							
We							
We							
We							
We							
We							
We							
We							
We							
We							
We							
We							
We							
We							

W

JAN

APR

1911

2 PART YR

GROOM

NAME OF GROOM Surname	Given Name	Vol.	Page	Number	Date Month	Day	Year
Wheefer	Byron W.	2		1706	Jan	18	1911
Whalen	[illegible]	2		2072		2[illegible]	
Whitaker	Frederick L	2		2236	"	2[illegible]	
White	William L	2		4122	Feb	[illegible]	
White	John W	2		4274	"	[illegible]	
Whitney	George J	2		6952	Mar	11	
Whitbank	John C	2		6974	"	13	
Whalen	James L	2		7110	"	[illegible]	
White	George	2		7920	"	2[illegible]	
Whittlesey	Walter L	2		8306	"	28	
Whitman	Leo	2		8401		29	
Whittingham	Basil A	2		8882	April	[illegible]	
Whitack	John	2		8910		[illegible]	
White	Lawrence	2		9154	"	6	
Wherry	William	2		9228	"	8	
White	John D	2		9348	"	10	
Whyte	Frank P	2		9422	"	11	
White	Jacob	2		9512	"	12	
Wh							
Wh							
Wh							
Wh							
Wh							
Wh							
Wh							
Wh							
Wh							
Wh							
Wh							
Wh							
Wh							
Wh							
Wh							
Wh							
Wh							
Wh							
Wh							
Wh							
Wh							
Wh							
Wh							
Wh							
Wh							
Wh							
Wh							
Wh							
Wh							

100-27831

BRIDE

NAME OF BRIDE Surname	Given Name	Vol.	Page	Number	Date Month	Day	Year
Whelan	Annie	2		560	Jan	6	1911
White	Elizabeth	2		780		[illegible]	
White	Anna	2		1160		12	
Wheefer	Althier J	2		1726	"	18	
Whelan	Anna S	2		4270	Feb	11	
White	Helen A	2		4574	"	15	
Whittington	Catherine	2		5044	"	20	"
White	Donna	2		5086	"	20	
White	Laura	2		6198	Mar	2	"
Whiteman	Nellie	2		6588	"	7	"
White	Kitty K	2		7064	"	23	
White	Isabelle A	2		8016	"	[illegible]	
Whitehead	Theresa	2		9492	April	11	
Wh							
Wh							
Wh							
Wh							
Wh							
Wh							
Wh							
Wh							
Wh							
Wh							
Wh							
Wh							
Wh							
Wh							
Wh							
Wh							
Wh							
Wh							
Wh							
Wh							
Wh							
Wh							
Wh							
Wh							
Wh							
Wh							
Wh							
Wh							
Wh							
Wh							
Wh							
Wh							
Wh							
Wh							

W

JAN
APR

1911

2 PART YR

GROOM

NAME OF GROOM Surname	Given Name	Vol.	Page	Number	Date Month	Day	Year
Wilmone	Charles H	2		136	Jan	2	10
Wilson	William M	2		256	"	6	
Wieck	Frederick W	2		346	"	5	
Wiener	Kasmar	2		482	"		
Winter	Mateusz	2		13[illegible]	"	12	
Wilensky	Ephy	2		2026	"	2	
Wilson	Albert	2		2298	"	20	
Winfield	Joe	2		2368	"	2[illegible]	
Wilson	[illegible]	2		2606	"	26	
Wittorak	Wladyslaw	2		2710	"	27	
Wirth	Charles	2		2736	"	28	
Widawsky	Sigmund	2		306	"	2	
Wile	Jacob	2		3082			
Winner	Daniel	2		3236	Feb		
Wilchowyz	Peter	2		3398	"	3	
Willig	Morris	2		3412			
Winberg	Henry	2		4170	"	10	
Wisnewitz	Sam	2		4208	"	11	
Williams	Thomas J	2		4260	"	12	
Witte	Albert J.C.	2		4454	"	14	
Winfield	William C	2		4480	"	14	
Wilson	George W	2		4624	"	15	
Winter	John	2		4696	"	16	
Wiggenhauser	Albert	2		5442	"	23	
Wiener	Emil	2		5466	"	24	
Witgraf	Charles	2		5884	"	27	
Willensky	Joseph	2		6172	Mar	2	
Wieland	August	2		6252	"	2	
Wiener	Benny	2		6350	"		
Williams	Ted	2		6632	"	8	
Winter	Herman	2		6672	"	8	
Williamson	Robert	2		6886	"	11	
Wi[illegible]	Elmer V	2		6968	"	13	
Wilhelmi	Bruno	2		7090	"	17	
Wise	Max	2		7264	"	20	
Wiesel	Sam	2		8196	"	2	
Wilkening	Carl J	2		9248	Apr	8	
Wilcox	Oliver C	2		9454	"	11	
Winter	William H	2		9460	"	11	
Wilson	David	2		9804	"	14	
Wi							
Wi							
Wi							
Wi							
Wi							
Wi							
Wi							
Wi							
Wi							

BRIDE

NAME OF BRIDE Surname	Given Name	Vol.	Page	Number	Date Month	Day	Year
Wi[illegible]de	Hulda M	2		572	Se.	6	11
Wiesenfeld	Ida	2		668		1	
Wi[illegible]	Caroline	2		712			
Wise	Arlene K	2		800			
Witzmann	Glasse	2		890		10	
Wintzbauer	Lillian	2		10[illegible]		11	
Winkler	Bertha M	2		10[illegible]		11	
Wildauer	Estelle	2		1116		14	
Winfell	Theodore	2		1162		15	
Wisit	Jessie	2		1162		15	
Wilner	Emma	2		1258		16	
Winograd	Lizzie	2		2016		24	
Williams	Alda	2		2258		27	
Witfowski	Rosie	2		2204		24	
Williams	Emma E	2		2450		27	
Wi[illegible]	Minnie	2		2619		26	
Wiluszide	Natalie	2		2858		30	
Wittenberg	Ida	2		3601	Feb	6	
Wi[illegible]	Agnes	2		4258			
Wilson	Florence L	2		4442		12	
Wilkens	Lillian	2		4242		11	
Wild	Eva M	2		4289		12	
Winkleman	Emily C	2		4600		14	
Wiring	Jerry	2		4648		14	
Wiznig	Wolfie	2		4616		17	
Willeke	Stephanie	2		4968		18	
Wickner	Rose	2		5780		20	
Winters	Anna M	2		5428		22	
Wi[illegible]	Leondoras G	2		5480		23	
Wien	Jessie	2		6[illegible]		28	
Wiemer	Mary	2		6220	Mar	2	
Wisely	Annie M	2		6258			
Winkler	Lena	2		6530		7	
Wilson	Mary C	2		6652		8	
Wilson	Carrie	2		6810		10	
Witt	Berta	2		6816		10	
Witkoff	Mary	2		7620		2	
Wilcox	Marie	2		8094		25	
Winick	Mary	2		8218		27	
Wigner	Bertha	2		8458		30	
Wisener	Fanny	2		8572		31	
Wittreich	Caroline	2		8640	Aug	1	
Wildstein	Julia	2		8[illegible]		1	
Wisor	Thos A	2		8942		4	
Wilcox	Katie	2		9084		6	
Wi[illegible]	Margaret M	2		9546		12	
Wis[illegible]	Jack	2		9640		13	
Wild	Helen L M	2		9880		15	
Wi							

Continued next page

GROOM

W

JAN

APR

Name of Groom: Surname	Given Name	Vol.	Page	Number	Date: Month	Day	Year
Wi							
Wi							
Wi							
Wi							
Wi							
Wi							
Wi							
Wi							
Wi							
Wi							
Wi							
Wi							
Wi							
Wi							
Wi							
Wi							
Wi							
Wi							
Wi							
Wi							
Wi							
Wi							
Wi							
Wi							
Wi							
Wi							
Wi							
Wi							
Wi							
Wi							
Wi							
Wi							
Wi							
Wi							
Wi							
Wi							
Wi							
Wi							
Wi							
Wi							
Wi							
Wi							
Wi							
Wi							
Wi							
Wi							
Wl	Mathias	2		3470	Feb	4	[illegible]
Wl							

BRIDE

Name of Bride: Surname	Given Name	Vol.	Page	Number	Date: Month	Day	Year
Wi							
Wi							
Wi							
Wi							
Wi							
Wi							
Wi							
Wi							
Wi							
Wi							
Wi							
Wi							
Wi							
Wi							
Wi							
Wi							
Wi							
Wi							
Wi							
Wi							
Wi							
Wi							
Wi							
Wi							
Wi							
Wi							
Wi							
Wi							
Wi							
Wi							
Wi							
Wi							
Wi							
Wi							
Wi							
Wi							
Wi							
Wi							
Wi							
Wi							
Wi							
Wi							
Wi							
Wi							
Wi							
Wi							
Wl							
Wl							

1911

2 PART YR

W

JAN – APR

1911

2 PART YR

GROOM

NAME OF GROOM Surname	Given Name	Vol.	Page	Number	Date Month	Day	Year
Wood	Ernest L	2		270	Jan		
Wolk[illegible]	Joseph	2		1086	"	17	
Woodward	Francis	2		1148	"	[illegible]	
Wolchansky	David	2		1254	"	[illegible]	
Wolf	Samuel	2		1852	"	1[illegible]	
Wolffe	Michael	2		2712	"	2[illegible]	
Wolfer	Benny	2		3258	Feb	2	
Wolak	John	2		3394		[illegible]	
Wood	Louis R	2		4492	"	14	
Worley	Dorsey W	2		4560	"	15	
Woodsend	Henry L	2		5270	"	2[illegible]	
Wolberg	Adolph	2		5798	"	2[illegible]	
Woolf	Benjamin L	2		6006	"	28	
Wood	Albert D	2		6828	Mar	[illegible]	
Wolf	Louis	2		7158		14	
Wohlfeld	[illegible]	2		7672	"	21	
Wohl	Morris	2		8326	"	28	
Woloshitsky	Sam	2		8772	April	[illegible]	
Wood	William R	2		8[illegible]		[illegible]	
Wohllet	Charles L	2		9114	"	6	
Woods	Michael	2		9628	"	1[illegible]	
Wood	Michael	2		9862	"	15	
Wo							
Wo							
Wo							
Wo							
Wo							
Wo							
Wo							
Wo							
Wo							
Wo							
Wo							
Wo							
Wo							
Wo							
Wo							
Wo							
Wo							
Wo							
Wo							
Wo							
Wo							
Wo							
Wo							
Wo							
Wo							
Wo							
Wo							

BRIDE

NAME OF BRIDE Surname	Given Name	Vol.	Page	Number	Date Month	Day	Year
Wolfish	Hannah	2		432	Jan	[illegible]	
Woodhull	Charlotte L	2		1078	"	12	
Wolfman	Rose	2		1534		[illegible]	
Wollmer	Louisa	2		1688		1[illegible]	
Wostal	Antonie	2		20[illegible]		2	
Woods	Katherine	2		2212		2[illegible]	
Wolf	Bertha	2		3644	Feb	6	
Wohlgemuth	Minnie	2		4416		14	
Wood	Hazel S	2		4492		[illegible]	
Wolff	Elizabeth M	2		5210	"	20	
Wohl	Jessie	2		6280	Mar	[illegible]	
Wolfe	[illegible]	2		6556		[illegible]	
Woldowsky	Lillie	2		6900	"	1[illegible]	
Wood	Jessie	2		7034		[illegible]	
Wolf	Ella A	2		75[illegible]	"	20	
Wolff	Mathilda	2		77[illegible]		2[illegible]	
Wolf	Elaine	2		7732		21	
Wolff	Fannie	2		8160	"	27	
Woods	Nellie C	2		8340	"	28	
Wood	Vivian	2		9004	Apr		
Wolf	Charlotte	2		9[illegible]		[illegible]	
Wo							
Wo							
Wo							
Wo							
Wo							
Wo							
Wo							
Wo							
Wo							
Wo							
Wo							
Wo							
Wo							
Wo							
Wo							
Wo							
Wo							
Wo							
Wo							
Wo							
Wo							
Wo							
Wo							
Wo							
Wo							
Wo							
Wo							

W

JAN

APR

1911

2 PART YR

GROOM

Name of Groom: Surname	Given Name	Vol.	Page	Number	Date: Month	Day	Year
Wright	John	2		1208	Jan	12	19[illegible]
Wrynn	Simon	2		5524	Feb.	20	
Wright	Madric V	2		8340	Mar	28	
Wr							
Wr							
Wr							
Wr							
Wr							
Wr							
Wr							
Wr							
Wr							
Wr							
Wr							
Wr							
Wulf	Frank	2		306	Jan	4	19[illegible]
Wulach	Harry	2		7418	Mar	18	
Wulach	Abraham	2		7792	"	22	"
Wu							
Wychowanic	Valsaty	2		1602	Jan	[illegible]	19[illegible]
Wytzka	Edward L	2		3142	Feb		
Wyszomiski	Franciszka	2		5492	"	23	
Wy							
Wy							
Wy							

BRIDE

Name of Bride: Surname	Given Name	Vol.	Page	Number	Date: Month	Day	Year
Wright	Mabel	2		170	Jan	[illegible]	19[illegible]
Wronka	Josepha	2		4732	Feb.	16	
Wr[illegible]	Edith V	2		5754	"	25	
Wr							
Wr							
Wr							
Wr							
Wr							
Wr							
Wr							
Wr							
Wr							
Wr							
Wr							
Wr							
Wu							
Wu							
Wu							
Wu							
Wynne	Nora	2		1802	Jan	18	19[illegible]
Wynn	Mary E.	2		2610	"	26	"
Wy							
Wy							
Wy							
Wy							

GROOM

BRIDE

W

APR

JUL

1911

2 PART YR

NAME OF GROOM		VOL.	PAGE	NUMBER	DATE		
SURNAME	GIVEN NAME				MONTH	DAY	YEAR
Wright	John	2		1208	Jan	12	1911
Wrigley	Simon	2		5514	Feb	23	"
Wright	Madrice H	2		8340	Mar	28	"
Wr							
Wr							
Wr							
Wr							
Wr							
Wr							
Wr							
Wr							
Wr							
Wr							
Wr							
Wulf	Frank	2		306	Jan	4	1911
Wuske	Harry	2		7148	Mar	18	"
Wulach	Abraham	2		7792	"	22	"
Wu							
Wychowanec	Valoaty	2		1602	Jan	17	1911
Wytyka	Edward	2		3142	Feb	7	"
Wyszomirski	Franciszka	2		5402	"	23	"
Wy							
Wy							
Wy							

NAME OF BRIDE		VOL.	PAGE	NUMBER	DATE		
SURNAME	GIVEN NAME				MONTH	DAY	YEAR
Wright	Mabel	2		170	Jan	2	1911
Wronka	Josepha	2		4352	Feb	16	"
Wr	Edith V	2		6764	"	26	"
Wr							
Wr							
Wr							
Wr							
Wr							
Wr							
Wr							
Wr							
Wr							
Wr							
Wr							
Wu							
Wu							
Wu							
Wu							
Wynne	Nora	2		1802	Jan	18	1911
Wynn	Mary E	2		2610	"	26	"
Wy							
Wy							
Wy							
Wy							

GROOM

NAME OF GROOM Surname	Given Name	Vol.	Page	Number	Date Month	Day	Year
Walsh	John S	3		10061	April	17	1911
Walter	Charles G	3		10141	"	18	"
Washington	George O	3		10295	"	19	"
Waidler	Kathryn K	3		11139	"	27	"
Wasserman	Meyer	3		11589	May	2	"
Waldman	Jesse	3		11601	"	2	"
Wala	Albin	3		11965	"	6	"
Wacyk	William	3		12633	"	12	"
Wall	Arthur J	3		12903	"	15	"
Wasserman	Charles H	3		13023	"	16	"
Wassmer	Albert	3		13027	"	16	"
Wall	Theodore V	3		13593	"	22	"
Wahaff	Friedrich	3		13655	"	22	"
Wasselbaum	Benjamin	3		13913	"	24	"
Walsh	Matthew	3		13949	"	24	"
Walsh	Robert J	3		14467	"	29	"
Walsh	John J	3		14441	"	29	"
Wadsworth	Frederick C	3		14967	June	1	"
Waid	George H	3		15080	"	2	"
Wachtel	Paul	3		15151	"	3	"
Walsh	Thomas	3		15323	"	5	"
Wasserman	Frederick J	3		15583	"	6	"
Walsh	Francis J	3		15595	"	6	"
Walsh	John J	3		15637	"	6	"
Ward	George W	3		15667	"	6	"
Walsh	Robert	3		15887	"	8	"
Warbasse	Frank	3		16087	"	9	"
Valenta	William	3		16375	"	12	"
Waring	Burt H	3		16683	"	14	"
Warner	Jay C	3		16859	"	16	"
Wagner	Edward	3		16997	"	17	"
Walsh	Thomas J	3		17249	"	19	"
Watkins	John	3		17257	"	19	"
Ward	Martin H	3		17519	"	21	"
Wallizer	John B	3		17585	"	22	"
Wondesman	Charles	3		17749	"	23	"
Waibel	John	3		18037	"	26	"
Wagner	Charles	3		18063	"	26	"
Walley	Ernest	3		18097	"	26	"
Waller	Kenneth B	3		18175	"	27	"
Wakeham	Frank W	3		18219	"	28	"
Wakenheim	Theodore	3		18229	"	28	"
Warren	Francis C	3		18245	"	28	"
Watson	Alexander	3		18255	"	28	"
Walworth	Russ B	3		18457	"	29	"
Warshowsky	Jacob	3		18811	July	3	"
Wagner	Herman	3		18821	"	3	"
Walsh	William J	3		19005	"	6	"
Wagner	John	3		19011	"	6	"

BRIDE

NAME OF BRIDE Surname	Given Name	Vol.	Page	Number	Date Month	Day	Year
Wadsley	Ethel	3		10143	April	18	1911
Walsh	Margaret A	3		10193	"	18	"
Walsh	Josephine J	3		10251	"	19	"
Wallace	Anna A	3		10587	"	21	"
Walbert	Estelle M	3		10807	"	24	"
Waldron	Jessie	3		10857	"	24	"
Warpman	Freda	3		10985	"	25	"
Walsh	Anna A	3		11781	"	28	"
Wasylkiwska	Zuzyna	3		11309	"	28	"
Warzozak	Ida	3		11787	May	2	"
Walter	Louise	3		11775	"	4	"
Wajda	Margaret	3		11819	"	4	"
Wantmuller	Rose	3		11943	"	5	"
Wasylewicz	Anna	3		12027	"	6	"
Wallach	Lillie	3		12057	"	6	"
Waring	Ida L	3		12175	"	8	"
Wachtel	Lottie	3		12347	"	10	"
Warga	Anna	3		12361	"	10	"
Walcott	Rebekah L	3		12397	"	10	"
Wallner	Carrie	3		12581	"	11	"
Waldman	Ida	3		12747	"	13	"
Walton	Mary	3		13957	"	15	"
Wade	Alice	3		13003	"	16	"
Waldron	Bridget A	3		13523	"	20	"
Wardbaw	Effie M	3		13967	"	24	"
Waters	Ellen L	3		14237	"	27	"
Warnock	Mary A	3		14541	"	29	"
Ward	Nellie	3		14723	"	31	"
Waldner	Sadie	3		14893	June	1	"
Waterman	Mabel	3		14899	"	1	"
Wall	Ellen G	3		15093	"	2	"
Watson	Ann J Mrs	3		15187	"	3	"
Wazylyszyn	Minodora	3		15283	"	5	"
Wallace	Mabel L	3		15651	"	6	"
Waack	Elsie	3		15791	"	7	"
Wade	Margaret M	3		16019	"	9	"
Warner	Harriet	3		16071	"	9	"
Wagner	Charlotte L M	3		16093	"	9	"
Wolfer	Minnie	3		16191	"	10	"
Wallach	Rose	3		16443	"	13	"
Wagner	Esther	3		16471	"	13	"
Wendle	Emmie S	3		16619	"	14	"
Wall	Margaret	3		16829	"	15	"
Walsh	Nellie	3		16845	"	15	"
Wallace	Nancybelle	3		16859	"	16	"
Wadsworth	Emma M	3		17413	"	20	"
Walsh	Mary A	3		17519	"	21	"
Wagner	Dorothea	3		18025	"	26	"
Watson	Mary L	3		18279	"	28	"

W
APR
JUL
1911
2 PART YR

W

APR

JUL

1911

2 PART YR

GROOM

NAME OF GROOM SURNAME	GIVEN NAME	VOL.	PAGE	NUMBER	DATE MONTH	DAY	YEAR
Walter	Morris	3		19113	July	7	1911
Ward	Francis	3		19409	"	12	"
Walsh	Neil	3		19463	"	12	"
Walton	Anthony	3		19793	"	17	"
Walker	Frank C	3		19913	"	18	"
Wa							
Wa							
Wa							
Wa							
Wa							
Wa							
Wa							
Wa							
Wa							
Wa							
Wa							
Wa							
Wa							
Wa							
Wa							
Wa							
Wa							
Wa							
Wa							
Wa							
Wa							
Wa							
Wa							
Wa							
Wa							
Wa							
Wa							
Wa							
Wa							
Wa							
Wa							
Wa							
Wa							
Wa							
Wa							
Wa							
Wa							
Wa							
Wa							
Wa							
Wa							
Wa							
Wa							

BRIDE

NAME OF BRIDE SURNAME	GIVEN NAME	VOL.	PAGE	NUMBER	DATE MONTH	DAY	YEAR
Washburn	Hannah C	3		18459	June	30	1911
Wagner	Sadie	3		18583	July	1	"
Walli	Selma	3		19163	"	8	"
Wargocka	Anthonina	3		19279	"	10	"
Washington	Alice G	3		19391	"	11	"
Wagner	May A	3		19519	"	13	"
Wawru	Antonina	3		19581	"	14	"
Wanigg	Rozy	3		19583	"	14	"
Waagbo	Severina J	3		19621	"	14	"
Watts	Georgina M	3		19771	"	17	"
Watkins	Elizabeth M	3		19845	"	18	"
Waters	Margaret	3		19901	"	18	"
Wa							
Wa							
Wa							
Wa							
Wa							
Wa							
Wa							
Wa							
Wa							
Wa							
Wa							
Wa							
Wa							
Wa							
Wa							
Wa							
Wa							
Wa							
Wa							
Wa							
Wa							
Wa							
Wa							
Wa							
Wa							
Wa							
Wa							
Wa							
Wa							
Wa							
Wa							
Wa							
Wa							
Wa							
Wa							
Wa							
Wa							

GROOM

BRIDE

W

APR

JUL

1911

2 PART YR

NAME OF GROOM Surname	Given Name	Vol.	Page	Number	Date Month	Day	Year
Westrey	William C.	3		10054	April	17	1911
Wellhofer	Arthur C.	3		10219	"	18	"
Weingren	Ilon	3		10427	"	20	"
Weiss	Jos	3		11357	"	29	"
Wechsler	Maximilian	3		11387	"	29	"
Weinbrenner	Wilhelm	3		11517	May	1	"
Weiss	Leo H.	3		11705	"	3	"
Weidefe	Charles C.	3		11743	"	3	"
Weinberger	Isidore	3		11921	"	5	"
Wenrich	Henry G.	3		12079	"	8	"
Weitzman	Max	3		12081	"	8	"
Werfricki	Antoni	3		12193	"	8	"
Werke	Robert	3		12225	"	9	"
Weyand	Emil C.	3		12269	"	10	"
Welban	Vincenz	3		12555	"	11	"
Weiss	Herman	3		12669	"	12	"
Weinstock	Louis	3		12715	"	12	"
Weinstein	Morris C.	3		12825	"	15	"
Weiss	Sam	3		12857	"	15	"
Weinberger	Jacob	3		12955	"	15	"
Webster	Alfred C.	3		13131	"	17	"
Weiss	Sept	3		13225	"	18	"
West	Raymond	3		13307	"	18	"
Weiss	Ralph	3		13451	"	20	"
Weiss	Oscar A	3		13535	"	20	"
Weinstein	Hyman	3		13709	"	23	"
Weinberg	Max	3		13725	"	22	"
Weber	William O	3		13775	"	23	"
Weisswange	Ernst	3		13827	"	23	"
Weingarten	Maurice	3		14199	"	26	"
Weishmann	Walter W.	3		14203	"	26	"
Werfelman	Joseph A.	3		14361	"	27	"
Weide	William	3		14491	"	29	"
Weber	Rudolph C.	3		14497	"	29	"
Weber	Max	3		14523	"	29	"
Weber	Richard C.	3		14945	June	1	"
Weissler	Philip	3		14979	"	1	"
Weinstein	Harry	3		15033	"	2	"
Wexler	Charles	3		15229	"	3	"
Weislander	Willy	3		15273	"	3	"
Wonser	David	3		15391	"	5	"
Weill	Julius	3		15467	"	5	"
Wetzel	Edward	3		15665	"	5	"
Westervelt	Edward D.	3		15623	"	6	"
Wehrle	Ernest	3		15190	"	6	"
Weaberg	Ethel G. W.	3		15747	"	7	"
Welsh	James	3		15911	"	8	"
Weinberg	Hugo	3		16063	"	9	"
Wert	John C.	3		16183	"	10	"

NAME OF BRIDE Surname	Given Name	Vol.	Page	Number	Date Month	Day	Year
Wexler	Annie	3		10154	April	18	1911
Weigold	Bertha	3		10219	"	18	"
Weigele	Dora	3		10479	"	20	"
Weiss	Susan	3		10757	"	24	"
Wernick	Celia	3		10989	"	25	"
Weishorn	Marita	3		11018	"	26	"
Wenns	Elena	3		11047	"	26	"
Werner	Henrietta	3		11345	"	28	"
Weinglein	Bertha	3		11449	"	29	"
Westermann	Julie J. C.	3		11493	May	1	"
Weiser	Irene	3		11572	"	1	"
Weicaman	Dora	3		11633	"	2	"
Weipeman	Stella	3		11733	"	3	"
Weber	Carolina	3		12041	"	6	"
Weaver	Mary	3		12089	"	8	"
Weipe	Caroline A.	3		12265	"	9	"
Weber	Jennie	3		12441	"	11	"
Weinstein	Dora	3		12621	"	12	"
Weinstein	Minna	3		12699	"	13	"
Weinstock	Jennie	3		12999	"	16	"
Weinberg	Ida	3		13043	"	16	"
Weil	Mary J.	3		13113	"	17	"
Weiner	Fanny	3		13115	"	17	"
Weiss	Sadie	3		13385	"	19	"
Weiss	Regina	3		13457	"	20	"
Weinstein	Minnie	3		13511	"	20	"
Weinstein	Sophie	3		13557	"	22	"
Wenerger	Ethel	3		13573	"	22	"
Weidemeyer	Christina	3		13679	"	23	"
Weiss	Anna	3		13723	"	22	"
Weisinger	Anna M.	3		13871	"	24	"
Werneke	Mary A.	3		14113	"	25	"
Weintraub	Hilda	3		14153	"	26	"
Weiss	Sarah	3		14259	"	27	"
Weiss	Minnie	3		14289	"	27	"
Weiner	Anna	3		14483	"	31	"
Weil	Bertha	3		14933	June	1	"
Weis	Anna	3		15157	"	3	"
Westing	Bertha	3		15295	"	5	"
Weinstein	Fanna	3		15457	"	5	"
Weber	Elizabeth A.	3		15583	"	6	"
Werdes	Ophily	3		15629	"	6	"
Wefler	Jessie J.	3		15807	"	7	"
Welti	Gilda	3		15947	"	8	"
Wefred	Louise	3		16013	"	8	"
Weiss	Ida	3		16247	"	12	"
Westreich	Bertha	3		16365	"	12	"
Weisberg	Bertha	3		16547	"	14	"
Weiss	Dora	3		16615	"	14	"

Continued next page

GROOM

Name of Groom: Surname	Given Name	Vol.	Page	Number	Date: Month	Day	Year
Weprinsky	Morris	3		16425	June	13	1911
Went	Roy G	3		16633	"	14	"
Weber	Henry P	3		16951	"	16	"
Westphal	Henri	3		17055	"	17	"
Weiss	Harry	3		17185	"	19	"
Weinberg	Moe N	3		17191	"	19	"
Wettlaufer	Ralph	3		17287	"	19	"
Weisenfeider	Henry A J	3		17361	"	20	"
Weinstein	Julius	3		17409	"	20	"
Westphal	Hans R	3		17413	"	20	"
Weingart	Nathan	3		17839	"	24	"
Wells	Leo H	3		17853	"	24	"
Weinberg	Joseph	3		18021	"	26	"
Weinstein	Isaac	3		18213	"	28	"
Wells	John	3		18285	"	28	"
Westervelt	Charles W	3		18183	"	28	"
Weiner	Jacob	3		18869	July	5	"
Weise	William H Jr	3		19007	"	6	"
Weiss	Fred	3		19043	"	6	"
Wemer	Henry A	3		19253	"	10	"
Weiner	Meyer	3		19407	"	12	"
Weber	Herman	3		19963	"	19	"
We							
We							
We							
We							
We							
We							
We							
We							

BRIDE

Name of Bride: Surname	Given Name	Vol.	Page	Number	Date: Month	Day	Year
Weinberg	Rose	3		16857	June	16	1911
Weiss	Annie	3		17001	"	17	"
Weintraub	Annie	3		17035	"	17	"
Weinstock	Sarah	3		17119	"	19	"
Wenzel	Catherine	3		17181	"	19	"
Wefrek	Marie	3		17523	"	21	"
Webster	Eliza	3		17631	"	22	"
Weiss	Eddie	3		17685	"	22	"
Werner	Ida	3		18101	"	27	"
West	Emma E	3		18187	"	28	"
Weissberger	Rose	3		18215	"	28	"
Welch	Julia M	3		18233	"	28	"
Weiss	Tillie	3		18249	"	28	"
Weiss	Mary	3		18313	"	28	"
Werner	Florence	3		18359	"	29	"
Weinberg	Beckie	3		18597	July	1	"
Weinberger	Rose	3		18669	"	3	"
Weber	Judith	3		18675	"	3	"
Weinberg	Rebecca	3		18703	"	3	"
Weiss	Margit	3		18761	"	3	"
Weinstein	Rose	3		19089	"	7	"
Weinberger	Bertha	3		19229	"	10	"
Wetzll	Eva	3		19237	"	10	"
Weideman	Elizabeth E	3		19379	"	11	"
Weinstein	Bella	3		19507	"	13	"
Weaver	Addie	3		19751	"	17	"
Worter	Mollie	3		19823	"	17	"
West	Wilhelmina	3		19859	"	18	"
Weiss	Lese	3		19927	"	19	"
We							

W

APR

JUL

1911

2 PART YR

GROOM

BRIDE

NAME OF GROOM					DATE			NAME OF BRIDE					DATE		
SURNAME	GIVEN NAME	VOL.	PAGE	NUMBER	MONTH	DAY	YEAR	SURNAME	GIVEN NAME	VOL.	PAGE	NUMBER	MONTH	DAY	YEAR
Whitehead	William F.	3		10957	April	25	1911	White	Irene R.	3		10764	April	24	1911
Whitney	George H.	3		11677	May	2	"	Wheeler	Eleanor R.	3		12069	May	6	"
White	Thomas	3		12961	"	15	"	Whelen	Gertrude L.	3		12519	"	11	"
Whitaker	Thomas J.	3		13005	"	16	"	White	Margaret M.	3		13289	"	18	"
White	Raleigh	3		13077	"	16	"	White	Emma	3		13695	"	22	"
White	John	3		13371	"	19	"	Wheeler	Emely	3		13971	"	24	"
Wheeler	Gardner E.	3		14439	"	29	"	Whalen	Dorothy	3		14095	"	25	"
White	Charles	3		15287	June	5	"	Whiting	Ethel	3		15503	June	6	"
White	John	3		15911	"	8	"	White	Elizabeth C.	3		16448	"	13	"
White	Patrick	3		15913	"	8	"	Whelan	Jennie	3		16617	"	14	"
White	John H.	3		16401	"	13	"	Whelan	Susie M.	3		17661	"	22	"
White	Morton H.	3		16713	"	15	"	White	Harriet D.	3		18277	"	28	"
Whitson	Robert M.	3		18173	"	27	"	Whelan	Julia	3		19495	July	12	"
White	Morris	3		18817	July	3	"								

W

APR

JUL

1911

2 PART YR

GROOM

BRIDE

NAME OF GROOM					DATE			NAME OF BRIDE					DATE		
SURNAME	GIVEN NAME	VOL.	PAGE	NUMBER	MONTH	DAY	YEAR	SURNAME	GIVEN NAME	VOL.	PAGE	NUMBER	MONTH	DAY	YEAR
Winater	Floyd G	3		10035	April	17	1911	Wilson	Ola	3		10165	April	18	1911
Wirth	Leonard	3		10671	"	22	"	Wildermann	Hymme	3		10353	"	19	"
Witzgurtz	Julius	3		10849	"	24	"	Wimmer	Eleanor	3		10760	"	24	"
Willeke	Willem	3		10867	"	24	"	Wilson	Elizabeth	3		10773	"	24	"
Windsman	Otto	3		10871	"	24	"	Wiley	Margaret L	3		10835	"	24	"
Wilson	Clarence L	3		11107	"	26	"	Wisser	Eretha G	3		10957	"	25	"
Winkler	Richard	3		11363	"	29	"	Winter	Edward L	3		11071	"	26	"
Wisser	Joseph	3		11427	"	29	"	Wipplus	Dena	3		11170	"	27	"
Williams	George	3		11577	May	1	"	Williams	Mabel	3		11251	"	27	"
Wilson	Benjamin A	3		11691	"	2	"	Wilhelm	Louise	3		11365	"	29	"
Wisniewski	Jacob	3		11680	"	3	"	Wilson	Grace M	3		11479	May	1	"
Wilson	Joseph O	3		11819	"	4	"	Witnik	Barbara	3		11803	"	4	"
Wiggers	Magnus	3	Void	11948	"	5	"	Witmer	Minnie	3		12145	"	9	"
Wilpuch	John	3		11957	"	6	"	Wilson	Annie	3		12591	"	12	"
Willard	William J	3		12253	"	9	"	Wilkens	Ottilie M	3		13187	"	17	"
Winchell	Jennel V	3		12447	"	11	"	Wilmsky	Ida	3		13857	"	24	"
Wilson	William G	3		12507	"	11	"	Wilmer	Mary A	3		14271	"	26	"
Wilson	Charles O	3		12563	"	11	"	Winters	Anna G	3		14589	"	29	"
Wirth	Charles	3		12627	"	12	"	Wilson	Maude M	3		14719	"	31	"
Wiemerman	Harry	3		12639	"	12	"	Wisdom	Jessie M	3		14959	June	1	"
Williams	Lang	3		12701	"	13	"	Wispel	Sadie	3		15076	"	2	"
Wiese	Waldron U	3		12817	"	15	"	Wilshusen	Minnie	3		15127	"	2	"
Winczek	Lucas	3		12957	"	16	"	Wienken	Mary M	3		15453	"	5	"
Williams	Edward O	3		13025	"	16	"	Wisniewska	Hedna	3		15541	"	6	"
Wilson	Gus	3		13139	"	17	"	Wiene	Zilly	3		15585	"	6	"
Wilgus	Ernest L	3		13141	"	17	"	Wilner	Pearl	3		15669	"	6	"
Williams	Francis L	3		13161	"	17	"	Wirfson	Helen M	3		15724	"	7	"
Wilensky	Abe	3		13275	"	18	"	Williams	Annie M	3		16079	"	9	"
Witt	Joseph	3		13995	"	25	"	Wichta	Mary	3		16182	"	10	"
Winter	Thomas	3		14047	"	25	"	Wissler	Christine M	3		16307	"	12	"
Winider	Hyman	3		14079	"	25	"	Winston	Julia	3		16329	"	12	"
Winzey	Joseph A	3		14186	"	29	"	Williams	Blanche R	3		16589	"	14	"
Wilkins	Ashley	3		14600	"	31	"	Winkelman	Augusta	3		16771	"	15	"
Wilson	William J	3		14839	June	1	"	Wilson	Mary M L	3		16905	"	16	"
Wille	Robert J M	3		15226	"	3	"	Wilkinson	Grace	3		16915	"	16	"
Winckelbach	Frederick A	3		15601	"	6	"	Wilke	Carla	3		17230	"	19	"
Witchin	Thomas	3		15655	"	6	"	Williams	Estelle A	3		17837	"	24	"
Wittag	Clyton	3		15657	"	6	"	Wilgin	Florence	3		17869	"	24	"
Williams	Grover	3		15791	"	7	"	Wilson	Lucile	3		18285	"	28	"
Wilbard	Gottlieb H	3		16329	"	12	"	Wien	Annie	3		18759	July	3	"
Wisenfeld	Gron	3		16387	"	12	"	Wiggins	Constance	3		19145	"	10	"
Wintglick	George J	3		16439	"	13	"	Williansky	Rose	3		19361	"	11	"
Wirch	Benjamin	3		16795	"	15	"	Wilkin	Nellie	3		19429	"	12	"
Witkin	Nathan	3		16935	"	16	"	Wind	Loretta A	3		19446	"	12	"
Wiener	Samuel	3		17129	"	19	"	Wilowska	Helena	3		19577	"	14	"
Winart	Edwin G	3		17215	"	19	"	Wittick	Elizabeth	3		19741	"	17	"
Williams	Ferdinand	3		17359	"	23	"	Wi							
Williams	Hendrick R	3		17837	"	24	"	Wi							
				17969	"	26	"	Wi							

Continued next page

W

APR

JUL

1911

2 PART YR

W

APR

JUL

1911

2 PART YR

GROOM

Name of Groom Surname	Given Name	Vol.	Page	Number	Date Month	Day	Year
Wilson	John A	3		18197	June	28	1911
Wittenberg	Alexander	3		18559	July	1	"
Wilkfow	Charles	3		18587	"	1	"
Winters	Walter	3		18803	"	3	"
Winston	Percy	3		19025	"	6	"
Wilson	Clarence J	3		19301	"	10	"
Winter	William D	3		19611	"	14	"
Wilcox	Arthur	3		19831	"	17	"
Wi							
Wi							
Wi							
Wi							
Wi							
Wi							
Wi							
Wi							
Wi							
Wi							
Wi							
Wi							
Wi							
Wi							
Wi							
Wi							
Wi							
Wi							
Wi							
Wi							
Wi							
Wi							
Wi							
Wi							
Wi							
Wi							
Wi							
Wi							
Wi							
Wi							
Wi							
Wi							
Wi							
Wi							
Wi							
Wi							
Wi							
Wi							
Wl							
Wl							

BRIDE

Name of Bride Surname	Given Name	Vol.	Page	Number	Date Month	Day	Year
Wi							
Wi							
Wi							
Wi							
Wi							
Wi							
Wi							
Wi							
Wi							
Wi							
Wi							
Wi							
Wi							
Wi							
Wi							
Wi							
Wi							
Wi							
Wi							
Wi							
Wi							
Wi							
Wi							
Wi							
Wi							
Wi							
Wi							
Wi							
Wi							
Wi							
Wi							
Wi							
Wi							
Wi							
Wi							
Wi							
Wi							
Wi							
Wi							
Wi							
Wi							
Wi							
Wi							
Wi							
Wi							
Wi							
Wl							
Wl							

GROOM

NAME OF GROOM		VOL.	PAGE	NUMBER	DATE		
SURNAME	GIVEN NAME				MONTH	DAY	YEAR
Wood	Frederick G	3		10503	April	20	1911
Wortusek	John R	3		11701	May	3	"
Wood	Harney	3		11987	"	6	"
Wolff	Edgar	3		12026	"	6	"
Wolf	Jacob	3		13419	"	20	"
Woltner	Gottfried	3		14075	"	25	"
Woodey	Oskar Ny	3		14263	"	27	"
Woodruff	Bert	3		14715	"	31	"
Wodrolo	William	3		14727	"	31	"
Wolf	Benny	3		14840	June	1	"
Wolfgazyn	Jan	3		14879	"	1	"
Wollmann	Henry	3		14881	"	1	"
Wolff	Morris	3		15179	"	3	"
Wortloff	Samuel	3		15235	"	3	"
Wodinsky	Isadore	3		15619	"	6	"
Worley	Gilliam C	3		16125	"	10	"
Wood	Joseph	3		16915	"	16	"
Wolberg	Philip	3		16999	"	17	"
Wollenberg	David J	3		17221	"	19	"
Worth	William	3		17453	"	21	"
Wolloff	Sabind	3		18169	"	27	"
Woodcock	Harold V	3		18259	"	27	"
Wormser	Maurice	3		18359	"	29	"
Wood	Fred J	3		18833	July	3	"
Wodicky	Frank	3		18938	"	5	"
Wozejchowski	Michal	3		19697	"	15	"
Worth	Harry	3		19919	"	18	"
Wo							
Wo							
Wo							
Wo							
Wo							
Wo							
Wo							
Wo							
Wo							
Wo							
Wo							
Wo							
Wo							
Wo							
Wo							
Wo							
Wo							
Wo							
Wo							
Wo							
Wo							

BRIDE

NAME OF BRIDE		VOL.	PAGE	NUMBER	DATE		
SURNAME	GIVEN NAME				MONTH	DAY	YEAR
Wood	Ella K	3		10017	April	17	1911
Wolf	Regina	3		10087	"	17	"
Wood	Edna M	3		10317	"	19	"
Wolf	Katie M	3		11111	"	26	"
Wolff	Marie	3		11515	May	1	"
Wotyna	Mary	3		11619	"	2	"
Wolowitz	Martha	3		11919	"	5	"
Worpaltig	Fanny	3		12125	"	8	"
Wonzer	Gothilla	3		12903	"	15	"
Wortmann	Edgie L	3		12957	"	15	"
Wolf	Dora	3		13163	"	17	"
Wolf	Gadie	3		13335	"	19	"
Wolynsky	Sarah	3		13515	"	20	"
Wolfer	Rose	3		13701	"	23	"
Wood	Isadora L	3		13785	"	24	"
Wolf	Flora	3		14013	"	25	"
Woodly	Josephine	3		14407	"	25	"
Wolf	Stella	3		14681	"	27	"
Wotka	Mary A	3		15683	June	7	"
Wortman	Sarah	3		16195	"	10	"
Woolfein	Fanny	3		16403	"	12	"
Wolff	Matilda	3		16485	"	13	"
Wolff	Florence M	3		17025	"	20	"
Wolff	Mary	3		17953	"	26	"
Wolff	Jesse	3		18077	"	26	"
Wolff	Anna M L	3		18195	"	28	"
Wolchsky	Anna	3		18815	July	3	"
Worth	Pauline V	3		19159	"	8	"
Wohltmann	Emma L	3		19291	"	10	"
Wolfson	Stella R	3		19319	"	11	"
Wolfe	Florence	3		19393	"	11	"
Wo							
Wo							
Wo							
Wo							
Wo							
Wo							
Wo							
Wo							
Wo							
Wo							
Wo							
Wo							
Wo							
Wo							
Wo							
Wo							
Wo							
Wo							
Wo							
Wo							
Wo							
Wo							

W

APR

JUL

1911

2 PART YR

W

APR

JUL

1911

2 PART YR

GROOM

NAME OF GROOM		VOL.	PAGE	NUMBER	DATE		
SURNAME	GIVEN NAME				MONTH	DAY	YEAR
Wright	Arthur	3		10521	April	20	1911
Wright	Abraham	3		11765	May	4	"
Wright	William H	3		12265	"	9	"
Wrightson	Harold	3		12929	"	15	"
Wright	Robert H	3		16089	June	9	"
Wright	James H	3		18573	July	2	"
Wr							
Wr							
Wr							
Wr							
Wr							
Wr							
Wr							
Wr							
Wr							
Wulfin	Sam	3		10417	April	20	1911
Wukyn	Pearl	3		11929	May	5	"
Wurster	John H	3		14477	"	29	"
Wunder	August	3		15721	June	7	"
Wu							
Wu							
Wu							
Wu							
Wytzka	Hubert H	3		18541	June	30	1911
Wyballie	Louis J	3		18589	July	1	"
Wy							
Wy							
Wy							
Wy							

BRIDE

NAME OF BRIDE		VOL.	PAGE	NUMBER	DATE		
SURNAME	GIVEN NAME				MONTH	DAY	YEAR
Wrubel	Frances	3		12969	May	16	1911
Wrana	Marie	3		13681	"	22	"
Wrefter	Emma E	3		16205	June	12	"
Wright	Gigaje H	3		16692	"	14	"
Wright	Adelaide	3		18369	"	29	"
Wr							
Wr							
Wr							
Wr							
Wr							
Wr							
Wr							
Wr							
Wr							
Wurzberger	Jeannette	3		11649	May	2	1911
Wurzel	Rebecca	3		13163	"	17	"
Wu							
Wu							
Wystrach	Agnes	3		12053	May	6	1911
Wymany	Hortense M	3		13209	"	18	"
Wyckoff	Lottie L	3		14689	"	31	"
Wywiekna	Liviana	3		17559	June	22	"
Wyer	Elizabeth H	3		18274	"	28	"
Wynn	Frances	3		18601	July	1	"

GROOM

NAME OF GROOM Surname	Given Name	Vol.	Page	Number	Date Month	Day	Year
Wasserstein	Sam	4		10286	April	19	1911
Wand	Stefen	4		10642	"	22	"
Wallace	Wilbram R	4		10926	"	25	"
Walters	George	4		11188	"	27	"
Wasserstrom	Harry	4		11370	"	29	"
Waibel	Jno	4		11414	"	30	"
Ward	John S	4		11652	May	2	"
Watson	Milton L	4		11730	"	3	"
Walden	Richard	4		11828	"	4	"
Wagner	Max	4		12060	"	6	"
Ward	Edward	4		12458	"	11	"
Waitzinbluth	Harry	4		12616	"	12	
Warden	Jerome	4		12662	"	12	"
Warren	John	4		12724	"	13	"
Watson	William L	4		12898	"	15	"
Waldron	Jno S	4		13074	"	16	"
Walters	Andrew L	4		13246	"	18	"
Waldgrann	Otto	4		13252	"	18	"
Wahrheit	Nusel N	4		13440	"	20	"
Warshowsky	Morris	4		13522	"	20	"
Watterson	Gabriel	4		13676	"	22	"
Wallenius	Sven	4		14468	"	26	"
Wapstein	Philip	4		14468	"	29	"
Wasserman	Nathan S	4		14532	"	29	"
Wann	Guy S	4		14664	"	31	"
Walsh	Jas J	4		14714	"	31	"
Watkins	Frederick	4		14730	"	31	"
Wall	Edward J	4		15018	June	2	"
Walsh	Denis	4		15104	"	2	"
Walker	Robert	4		15336	"	3	"
Waldron	Michael	4		15770	"	7	"
Wachtel	Sam	4		15788	"	7	"
Warkus	Augustus	4		15898	"	8	"
Ward	Patrick J	4		15898	"	8	"
Walder	Carl J &	4		16574	"	14	"
Warner	Stephen J	4		16980	"	17	"
Wang	Leon	4		17170	"	19	"
Waltz	Joseph J	4		17208	"	19	"
Walsh	John J	4		17216	"	19	"
Wagner	Henry	4		17270	"	19	"
Ward	Thomas E	4		17464	"	21	"
Wallage	Harry A	4		17932	"	26	"
Warshauer	Jacob	4		17998	"	26	"
Walsh	John J	4		18020	"	26	"
Wander	Hermann V	4		18142	"	27	"
Washburn	Lyman	4		18256	"	28	"
Warren	Frank	4		18320	"	28	"
Ward	Edward J	4		18482	"	30	"
Walters	Frederick	4		18884	July	5	"

BRIDE

NAME OF BRIDE Surname	Given Name	Vol.	Page	Number	Date Month	Day	Year
Walmsley	Margaretta S	4		10594	April	21	1911
Walshy	Lydia	4		10858	"	24	"
Waterbury	Helen A	4		10936	"	25	"
Wassendorff	Katherine M	4		11124	"	26	"
Wall	Grace	4		11228	"	27	"
Warner	Edith A	4		11346	"	28	"
Wargauer	Annie	4		11578	May	1	"
Walter	Anna	4		11910	"	5	"
Walina	Lizzie	4		12012	"	6	"
Wagner	Anna	4		12220	"	9	"
Watkins	Mary S.	4		12664	"	12	"
Waterbury	Martha	4		13100	"	17	"
Walsh	Katie	4		13120	"	17	"
Wahroos	Mary S	4		13510	"	20	"
Wallace	Margaret P	4		13670	"	22	"
Walla	Mary	4		14064	"	25	"
Washington	Nellore	4		14214	"	26	"
Waterstein	Fannie	4		14288	"	27	"
Wallace	Mary	4		14504	"	29	"
Wasserberg	Molly	4		14598	"	31	"
Wasserman	Fannie	4		14836	June	1	"
Waxmacka	Marga	4		14900	"	1	"
Wasserman	Helen	4		15056	"	2	"
Walton	Mary J	4		15654	"	6	"
Ward	Kathryn	4		15668	"	6	"
Waitz	Annie	4		15690	"	7	"
Wachter	Anna	4		15752	"	7	"
Wagenheim	Tillie	4		16142	"	10	"
Wambach	Helen	4		16168	"	10	"
Walder	Mary J	4		16316	"	12	"
Wagner	Anna G	4		16478	"	13	"
Wacker	Wilma J	4		16682	"	14	"
Waldrauch	Helen	4		16754	"	14	"
Wallenstein	Fannie	4		16984	"	17	"
Walker	Anna L	4		17100	"	17	"
Wasserman	Sarah	4		17330	"	20	"
Walsh	Kate	4		17408	"	20	"
Wahrman	Regina	4		17682	"	22	"
Ward	Josephine	4		17728	"	23	"
Wayt	Mary	4		18034	"	26	"
Walters	Sarah	4		18642	July	1	"
Walther	Martha	4		18674	"	3	"
Wallace	Anna	4		18998	"	6	"
Wagner	Augusta	4		19306	"	10	"
Watkinson	Edith L	4		19374	"	11	"
Waidelich	Ottilie	4		19460	"	12	"
Warf	Dora	4		19652	"	15	"
Wall	Amanda	4		19682	"	16	"
Walsh	Katherine	4		19716	"	25	"

Continued next page

W

APR

JUL

1911

2 PART YR

W

APR JUL

1911 2 PART YR

GROOM

Surname	Given Name	Vol.	Page	Number	Month	Day	Year
Wassermann	Benjamin	4		19076	July	7	1911
Warren	Fred G	4		19268	"	10	"
Walsh	Patrick J	4		19582	"	14	"
Walsh	James H	4		19818	"	15	"
Walker	Robert F	4		19890	"	18	"
Wa							
Wa							
Wa							
Wa							
Wa							
Wa							
Wa							
Wa							
Wa							
Wa							
Wa							
Wa							
Wa							
Wa							
Wa							
Wa							
Wa							
Wa							
Wa							
Wa							
Wa							
Wa							
Wa							
Wa							
Wa							
Wa							
Wa							
Wa							
Wa							
Wa							
Wa							
Wa							
Wa							
Wa							
Wa							
Wa							
Wa							
Wa							
Wa							
Wa							
Wa							
Wa							
Wa							
Wa							

97-27831

Walters	Frederick	[illegible]		[illegible]	

96-27831

BRIDE

Surname	Given Name	Vol.	Page	Number	Month	Day	Year
Waldron	Alice	4		19914	July	18	1911
Wasilevska	Annie	4		19988	"	19	"
Wa							
Wa							
Wa							
Wa							
Wa							
Wa							
Wa							
Wa							
Wa							
Wa							
Wa							
Wa							
Wa							
Wa							
Wa							
Wa							
Wa							
Wa							
Wa							
Wa							
Wa							
Wa							
Wa							
Wa							
Wa							
Wa							
Wa							
Wa							
Wa							
Wa							
Wa							
Wa							
Wa							
Wa							
Wa							
Wa							
Wa							
Wa							
Wa							
Wa							
Wa							
Wa							
Wa							
Wa							
Wa							
Wa							
Wa							

GROOM

NAME OF GROOM		VOL.	PAGE	NUMBER	DATE		
SURNAME	GIVEN NAME				MONTH	DAY	YEAR
Weinstock	Benny	4		10136	April	18	1911
Weitel	John J	4		10184	"	18	"
Weiss	Harris	4		10252	"	19	"
Weinberger	Antone	4		11116	"	26	"
Weingarten	Max L	4		11130	"	27	"
Weinstein	Abe	4		11226	"	27	"
Wenger	William L	4		11244	"	27	"
Wetterbee	Ralph L	4		11452	May	1	"
Weiss	Max	4		11960	"	6	"
West	John J	4		12072	"	6	"
Weiss	Adolph	4		12100	"	8	"
Weisberg	Ralph	4		12376	"	10	"
Weinbrodt	Edgar	4		12414	"	10	"
Weiss	Byron	4		12490	"	11	"
Weber	Carl	4		12866	"	15	"
Weinstein	Lillian	4		13012	"	16	"
Wenger	Jacob	4		13116	"	17	"
Weiss	Herman	4		13212	"	18	"
Weng	Louis	4		13566	"	22	"
Welch	Thomas O.			13658	"	24	"
Weinberger	Bernard	4		13840	"	24	"
Weinstein	Max	4		13848	"	24	"
Weinberg	Nathan	4		13982	"	25	"
Wetterer	Wyeeland J	4		14234	June	1	"
Wengel	Robert	4		15078	"	2	"
Weller	Jacob	4		15166	"	3	"
Weinstein	Louis	4		15256	"	3	"
Weinstein	Harry	4		15450	"	5	"
Webb	Robert L	4		15482	"	5	"
Weiler	Mark	4		15616	"	6	"
Wender	Max	4		16416	"	13	"
Wenzinger	William H	4		16678	"	14	"
Werber	Frederick	4		16844	"	15	"
Weiger	Deibore	4		16932	"	16	"
Webb	Gordon L	4		17106	"	19	"
Weingarten	Nathan	4		17162	"	20	"
Werfler	Sam	4		17272	"	20	"
Weber	Robert	4		17312	"	20	"
Wendling	Peter	4		17372	"	20	"
Weber	Joseph A	4		17646	"	22	"
Weiss	Harry	4		17744	"	23	"
Weisenthal	Sam	4		17862	"	24	"
Weiss	Louis J	4		18146	"	27	"
Weiner	Harry J	4		18228	"	28	"
Wemmaell	Charles J	4		18264	"	28	"
Westervelt	Hugo	4		18342	"	29	"
Weilandick	Sylvester	4		18352	"	29	"
Wechsler	Emanuel	4		18362	"	29	"
Wentura	Rudolph	4		18434	"	29	"

M—27981

BRIDE

NAME OF BRIDE		VOL.	PAGE	NUMBER	DATE		
SURNAME	GIVEN NAME				MONTH	DAY	YEAR
Weaver	Dona M.	4		10090	April	17	1911
Werner	Emma	4		10150	"	20	"
Weiss	Sadie	4		10690	"	22	"
Wells	Annie L	4		10694	"	22	"
Weinstein	Minnie	4		10794	"	24	"
Weller	Mary	4		10800	"	24	"
Weinstein	Rady	4		10882	"	24	"
Weiler	Clara	4		10958	"	25	"
Wereszczynska	Catherina	4		11292	"	28	"
Weintraub	Oscar	4		11298	"	28	"
West	Christina	4		11320	"	28	"
Wells	Reba L.	4		11378	"	29	"
Weingarten	Ida	4		11430	"	29	"
Weintraub	Dora	4		11490	May	1	"
Weisberg	Lillian	4		11508	"	1	"
Weiser	Irene	4		11572	"	1	"
Weiss	Mary	4		11744	"	3	"
Weiss	Annie	4		11978	"	6	"
Weisman	Minnie	4		12418	"	10	"
Weiss	Margaret	4		12424	"	10	"
Webster	Matilda	4		12462	"	11	"
Weiss	Ethel	4		12500	"	11	"
Weinstein	Ethel	4		12556	"	11	"
Wesemann	Dorothee	4		12754	"	13	"
Wenger	Sadie	4		12766	"	13	"
Werfler	Elizabeth M	4		12802	"	15	"
Weischand	Julia	4		13518	"	20	"
Wenglein	Clara	4		13552	"	22	"
Weisberg	Jenny	4		13564	"	22	"
Weber	Sarah	4		13644	"	22	"
Weinstein	Esther	4		13684	"	22	"
Weller	Edna	4		13700	"	23	"
Weygandt	Lillie	4		13704	"	23	"
Weller	Edna J	4		13766	"	23	"
Weiss	Elizabeth	4		13902	"	24	"
Weinstein	Golda	4		14170	"	26	"
West	Lillian O	4		14172	"	26	"
Weiner	Jennie	4		14192	"	26	"
Weinstein	Fanny	4		14292	"	27	"
Weisz	Dina	4		14350	"	29	"
Weisle	Lillie	4		14390	"	29	"
Weinstein	Dina	4		14408	"	29	"
Werner	Jennie	4		14434	"	30	"
Werfelbaum	Minnie	4		14532	"	29	"
Werfler	Dinorah	4		14634	"	31	"
Weyant	Elizabeth L.	4		14672	"	31	"
West	Daisy L	4		14764	"	31	"
Weiss	Clara	4		14776	"	31	"

Continued next page

W

APR

JUL

1911

2 PART YR

GROOM

NAME OF GROOM		VOL.	PAGE	NUMBER	DATE		
SURNAME	GIVEN NAME				MONTH	DAY	YEAR
Welch	Charles A	4		18500	June	30	1911
Weinstein	Louis	4		18598	July	1	"
Weinstein	Samuel L	4		18662	"	3	"
Weber	Nathan	4		19050	"	7	"
Wessel	Robert L	4		19088	"	7	"
Webb	Harry	4		19216	"	10	"
Welfen	Joseph	4		19314	"	10	"
Weiss	Arthur M	4		19328	"	11	"
Wessler	Jacob A	4		19406	"	12	"
West	William A	4		19464	"	12	"
Weigand	Frank W	4		19662	"	15	"
Werner	Alexander	4		19898	"	18	"
Weach	Diederich	4		19902	"	18	"
Weathers	Charles L	4		11390	April	29	"
We							
We							
We							
We							
We							
We							
We							
We							
We							
We							
We							
We							
We							
We							
We							
We							

BRIDE

NAME OF BRIDE		VOL.	PAGE	NUMBER	DATE		
SURNAME	GIVEN NAME				MONTH	DAY	YEAR
Weitzel	Martha J	4		15110	June	2	1911
Weihinger	Sophie	4		15728	"	7	"
Werner	Fannie	4		16038	"	9	"
Weinhouse	Ida	4		16274	"	12	"
Weber	Josephine	4		16366	"	12	"
Weintraub	Leah	4		16440	"	13	"
Weisberg	Rebecca	4		16774	"	15	"
Welfe	Minnie	4		16910	"	16	"
Weber	Annie	4		16922	"	16	"
Weitz	Ida	4		17024	"	17	"
Wershing	Elizabeth L	4		17090	"	17	"
Weisenborn	Betty	4		17592	"	20	"
Weiss	Mary	4		17681	"	22	"
Weldon	Catherine	4		17692	"	22	"
Weber	Catherine	4		17699	"	23	"
Wegmann	Caroline	4		17762	"	23	"
Wofler	Blanche	4		18108	"	27	"
Weiss	Hannah	4		18170	"	27	"
Weiss	Sam	4		18214	"	28	"
Welsh	Myrtha	4		18546	July	1	"
Weitman	Clara	4		18570	"	1	"
Wehner	Mary	4		18672	"	3	"
Wennerstrom	Gisele	4		19026	"	6	"
Weiner	Ida	4		19296	"	10	"
Weisman	Henrietta	4		19312	"	11	"
Weiss	Rose	4		19427	"	19	"
Weideman	Elizabeth	4		19956	"	19	"
Weil	Elizabeth S	4		19998	"	19	"
We							
We							

W

APR

JUL

1911

2 PART YR

W

APR

JUL

1911

2 PART YR

GROOM

NAME OF GROOM — SURNAME	GIVEN NAME	VOL.	PAGE	NUMBER	DATE — MONTH	DAY	YEAR
White	Howard E	4		10028	April	17	1911
Whitaker	Charles E	4		10670	"	22	"
White	William J	4		10702	"	22	"
Whelan	Andrew	4		11892	May	5	"
Whitehead	Charles E	4		12908	"	15	"
Whites	Henry	4		13224	"	18	"
Wharton	George	4		13892	"	24	"
Wheeler	Dudley	4		13926	"	24	"
White	Michael	4		14524	"	29	"
Wheat	Archie L	4		14556	"	29	"
White	Harry	4		15052	June	2	"
Whitehead	John	4		17042	"	17	"
White	John E	4		17832	"	24	"
Whitcomb	Herbert	4		17990	"	26	"
Wh							
Wh							
Wh							
Wh							
Wh							
Wh							
Wh							
Wh							
Wh							
Wh							
Wh							
Wh							
Wh							
Wh							
Wh							
Wh							
Wh							
Wh							
Wh							
Wh							
Wh							
Wh							
Wh							
Wh							
Wh							
Wh							
Wh							
Wh							
Wh							
Wh							
Wh							
Wh							
Wh							
Wh							
Wh							

100—27831

BRIDE

NAME OF BRIDE — SURNAME	GIVEN NAME	VOL.	PAGE	NUMBER	DATE — MONTH	DAY	YEAR
Whyte	Agnes McF.	4		10842	April	24	1911
Wheeler	Evelyn R.	4		11182	"	27	"
Whelan	Catherine	4		11738	May	3	"
Whelan	Florence V	4		12184	"	8	"
Wheenley	Dolly	4		12958	"	15	"
Whelan	Margaret	4		13268	"	18	"
Whitmarsh	Nora B	4		13758	"	23	"
White	Myrtle	4		13894	"	24	"
Whelan	Anna A.	4		14402	"	29	"
White	Annette M	4		14892	June	1	"
Whelan	Mary E.	4		15172	"	3	"
Whatton	Beatrice E	4		15270	"	3	"
Whitworth	Ada B	4		16068	"	9	"
Whitney	Edith J W	4		16814	"	15	"
White	Eleanor L	4		17228	"	19	"
White	Maria	4		19074	July	7	"
Wheeler	Florence E	4		19344	"	11	"
Whelahan	Elizabeth	4		19694	"	15	"
Wh							
Wh							
Wh							
Wh							
Wh							
Wh							
Wh							
Wh							
Wh							
Wh							
Wh							
Wh							
Wh							
Wh							
Wh							
Wh							
Wh							
Wh							
Wh							
Wh							
Wh							
Wh							
Wh							
Wh							
Wh							
Wh							
Wh							
Wh							
Wh							
Wh							
Wh							

Continued next page

GROOM

NAME OF GROOM		VOL.	PAGE	NUMBER	DATE		
SURNAME	GIVEN NAME				MONTH	DAY	YEAR
Wilcey	Asa M.	4		10100	April	18	1911
Wilson	Edward J	4		10362	"	19	"
Wigand	George	4		10526	"	20	"
Wetherbee	Garbett Jr	4		10560	"	21	"
Wiffberg	Morris	4		10762	"	24	"
Willinger	Max	4		10794	"	24	"
Wiesner	George J	4		10804	"	24	"
Wilson	Henry A	4		10820	"	24	"
Wilinsky	Adolph	4		11298	"	28	"
Wilensky	Morris	4		11500	May	1	"
Wise	David	4		11528	"	1	"
Williams	Harry J	4		11622	"	2	"
Wilson	Henry	4		11680	"	3	"
Wilcox	Dayton G	4		11800	"	4	"
Wilson	Joseph	4		11948	"	5	"
Wiener	Israel	4		11970	"	6	"
Williams	Harry	4		12022	"	12	"
Wilkie	Albert G	4		13102	"	17	"
Wilson	George H	4		13286	"	18	"
Williams	John	4		13322	"	18	"
Williams	Charles	4		13702	"	22	"
Williams	Alan G	4		13906	"	24	"
Willey	Joseph	4		13946	"	24	"
Winemore	Willard S	4		14722	"	31	"
Wikman	Carl	4		15308	June	3	"
Wilensky	Jacob	4		15346	"	5	"
Williams	Kittchen A	4		15604	"	6	"
Willer	Benny	4		16140	"	10	"
Williams	Grand W	4		16434	"	13	"
Withers	Samuel G	4		16504	"	13	"
Winfield	William G	4		16526	"	13	"
Wiest	Henry G	4		16540	"	14	"
Wirt	Hardy C	4		16600	"	14	"
Wilkinson	William J	4		16658	"	14	"
Wilson	Frank	4		16726	"	14	"
Wilder	Ernest	4		16798	"	15	"
Willis	George G	4		16928	"	16	"
Wise	Franklyn M	4		17102	"	19	"
Wilke	Charles	4		17238	"	19	"
Willan	Robert J	4		17246	"	19	"
Winner	Louis	4		17322	"	20	"
Wiener	Fred	4		17930	"	21	"
Wilson	Francis	4		18068	"	26	"
Wildberg	Herbert	4		18154	"	27	"
Wilf	Paul	4		18304	"	28	"
Wilde	Max	4		18552	July	1	"
Williams	Chester D	4		18848	"	3	"
Wise	Adam	4		18980	"	6	"
Williams	James	4		19308	"	10	"

BRIDE

NAME OF BRIDE		VOL.	PAGE	NUMBER	DATE		
SURNAME	GIVEN NAME				MONTH	DAY	YEAR
Wilfer	Kathleen F	4		10028	April	17	1911
Wilson	Elizabeth L	4		10030	"	17	"
Winston	Lelpin	4		10032	"	17	"
Wingus	Ethelinda M	4		10150	"	18	"
Winter	Freda L	4		10216	"	18	"
Wisperowitz	Frances	4		10444	"	20	"
Wilson	Eleanora	4		10990	"	25	"
Wiberg	Hilder L	4		11010	"	25	"
Wintch	Jennie	4		11262	"	28	"
Witter	Matilda	4		11364	"	29	"
Wilson	Genevieve A	4		11506	May	1	"
Wickens	Emily F	4		11604	"	2	"
Winkler	Rose	4		11684	"	2	"
Witich	Pauline	4		11850	"	4	"
Williamson	Margaret L	4		12046	"	6	"
Wirtz	Mady M	4		12198	"	8	"
Winiarz	Rose	4		12426	"	10	"
Wisniewska	Stanislawa	4		13448	"	11	"
Wilmshurst	Edith A	4		12582	"	12	"
Wilkinson	Grace M	4		12938	"	15	"
Wilson	Margaret L	4		13028	"	16	"
Williams	Ella	4		13080	"	16	"
Williams	Jennie	4		13292	"	18	"
Windham	Florence L	4		13450	"	20	"
Wielgosz	Evalina	4		14004	"	25	"
Wickenden	Nellie M	4		14102	"	25	"
Wiacek	Anna	4		14240	"	27	"
Willy	Rozzi	4		14554	"	29	"
Williams	Gertrude	4		14770	"	31	"
Wilson	Ethel V	4		16526	June	3	"
Witted	Charlotte	4		15708	"	7	"
Williams	Ethel	4		16092	"	9	"
Wittenberg	Augusta	4		16652	"	14	"
Williamson	Nellie	4		16882	"	15	"
Wickham	Florence D	4		16898	"	16	"
Wirth	Anna	4		17018	"	17	"
Wilson	Caroline A	4		17154	"	19	"
Willis	Mary A	4		17236	"	19	"
Williams	Katherine	4		17476	"	21	"
Wichels	Bertha	4		17714	"	25	"
Williams	Agnes	4		17790	"	25	"
Winetzky	Nellie	4		17892	"	24	"
Wintelet	Henrietta	4		17950	"	26	"
Wilson	Dorothy	4		18138	"	27	"
Wirn	Mary	4		18536	"	30	"
Wilson	Ogneff	4		18542	"	30	"
Wise	Bertha M	4		18548	July	1	"
Williams	Lurian G	4		18720	"	3	"
Wilen	Lyzne	4		18732	"	3	"

Continued next page

W

APR

JUL

1911

2 PART YR

W

APR

JUL

1911

2 PART YR

GROOM

NAME OF GROOM — SURNAME	GIVEN NAME	VOL.	PAGE	NUMBER	DATE — MONTH	DAY	YEAR
Wissel	Ke	4		19412	July	12	1911
Wilder	Charles	4		19724	"	15	"
Wiener	Nathan	4		19984	"	19	"
Wi							
Wi							
Wi							
Wi							
Wi							
Wi							
Wi							
Wi							
Wi							
Wi							
Wi							
Wi							
Wi							
Wi							
Wi							
Wi							
Wi							
Wi							
Wi							
Wi							
Wi							
Wi							
Wi							
Wi							
Wi							
Wi							
Wi							
Wi							
Wi							
Wi							
Wi							
Wi							
Wi							
Wi							
Wi							
Wi							
Wi							
Wi							
Wi							
Wi							
Wl							
Wl							

BRIDE

NAME OF BRIDE — SURNAME	GIVEN NAME	VOL.	PAGE	NUMBER	DATE — MONTH	DAY	YEAR
Witt	Lydia	4		18790	July	5	1911
Wighensky	Rachel	4		18894	"	5	"
Wilson	Hattie	4		18936	"	5	"
Wilkinson	Charlotte E	4		19434	"	12	"
Widlarz	Anna	4		19576	"	14	"
Williams	Margaret	4		19702	"	15	"
Wimmer	Miriam B	4		19952	"	19	"
Williamson	Rosa A	4		19962	"	19	"
Wi							
Wi							
Wi							
Wi							
Wi							
Wi							
Wi							
Wi							
Wi							
Wi							
Wi							
Wi							
Wi							
Wi							
Wi							
Wi							
Wi							
Wi							
Wi							
Wi							
Wi							
Wi							
Wi							
Wi							
Wi							
Wi							
Wi							
Wi							
Wi							
Wi							
Wi							
Wi							
Wi							
Wi							
Wi							
Wi							
Wladyslawa	Kolodziecka	4		13378	May	19	1911
Wl							

W

APR

JUL

1911

2 PART YR

GROOM

Surname	Given Name	Vol.	Page	Number	Month	Day	Year
Wolff	James J	4		10116	April	18	1911
Wolff	Jacob C	4		10344	"	19	"
Wolkirker	Albert	4		10568	"	21	"
Woodward	Charles A	4		10592	"	21	"
Wolinsky	Julius	4		10708	"	24	"
Woldman	Nathan	4		12486	May	11	"
Woodland	John J	4		13042	"	16	"
Woocher	Morris J	4		13432	"	20	"
Woynar	Erich	4		13474	"	20	"
Wooster	John D	4		14454	"	29	"
Wood	Benjamin F	4		14474	"	29	"
Wosab	Joseph	4		14860	June	1	"
Woelfl	William	4		14928	"	1	"
Wolff	Abe	4		14986	"	2	"
Wolf	John	4		15968	"	8	"
Woods	Frederick	4		15972	"	8	"
Wort	Sam	4		16160	"	10	"
Woods	Francis C	4		16206	"	10	"
Wolstein	Jacob	4		16254	"	12	"
Woodward	Clinton W	4		16674	"	14	"
Woods	George A	4		16676	"	14	"
Woodhull	Charles A	4		17154	"	19	"
Wolff	Albert A	4		17164	"	19	"
Wood	Arthur W	4		18086	"	27	"
Wood	George R	4		18178	"	27	"
Worrell	Clifford	4		18940	July	5	"
Wo							
Wo							
Wo							
Wo							
Wo							
Wo							
Wo							
Wo							
Wo							
Wo							
Wo							
Wo							
Wo							
Wo							
Wo							
Wo							
Wo							
Wo							
Wo							
Wo							
Wo							
Wo							
Wo							

BRIDE

Surname	Given Name	Vol.	Page	Number	Month	Day	Year
Wolf	Mary	4		10106	April	18	1911
Wolf	Fanie	4		10252	"	19	"
Woodruff	Sylvia V	4		10528	"	21	"
Wolosk	Sadie	4		10648	"	22	"
Wolf	Katherine M	4		10974	"	25	"
Wolf	Celia	4		11524	May	1	"
Wolf	Anna M	4		12130	"	8	"
Wohleb	Catherine M	4		12192	"	8	"
Wolff	Mary B	4		12354	"	10	"
Wohlfeiler	Fanny	4		12704	"	13	"
Wollner	Juliette M	4		13502	"	20	"
Wolf	Tillie	4		13940	"	24	"
Wolfe	Lucille L	4		13996	"	25	"
Wood	Evelyn	4		14210	"	26	"
Wojtech	Mary	4		14800	June	1	"
Wood	Katherine M	4		15156	"	3	"
Wohlfield	Esther	4		16442	"	13	"
Wolfe	Margaret	4		16854	"	15	"
Wolsley	Mary A M	4		17034	"	17	"
Wolff	Mildie	4		17582	"	22	"
Wolthing	Henry W	4		18176	"	29	"
Wollman	Jeannette R	4		18396	"	29	"
Wohlberg	Annie	4		19402	July	12	"
Woller	Anna M	4		19522	"	13	"
Wojtovich	Mary	4		19540	"	13	"
Wood	May E	4		19640	"	15	"
Wollman	Dena	4		19644	"	15	"
Wo							
Wo							
Wo							
Wo							
Wo							
Wo							
Wo							
Wo							
Wo							
Wo							
Wo							
Wo							
Wo							
Wo							
Wo							
Wo							
Wo							
Wo							
Wo							
Wo							
Wo							
Wo							

W

APR

JUL

1911

2 PART YR

GROOM

Name of Groom: Surname	Given Name	Vol.	Page	Number	Date: Month	Day	Year
Wright	Patrick	4		10112	April	18	1911
Wrodawski	Julius	4		10934	"	25	"
Wrenn	Patrick J	4		13682	May	22	"
Wroblewski	Casimere	4		14298	"	27	"
Wragby	Arthur W	4		17894	June	24	"
Wrede	Franz	4		18448	"	29	"
Wright	Freeman	4		18878	July	5	"
Wrepe	Adam	4		18980	"	6	"
Wrobel	John	4		19562	"	13	"
Wr							
Wr							
Wr							
Wr							
Wr							
Wr							
Wsiaki	Stephanus	4		14638	May	31	1911
Wuyts	Peter J H	4		11838	May	4	1911
Wunderlich	Morris	4		14836	June	1	"
Wutale	Gustac J	4		19362	July	11	"
Wu							
Wynne	Martin	4		10780	April	24	1911
Wynnigh	Demetrius	4		13050	May	16	"
Wylie	Edward A G	4		15460	June	5	"
Wy							
Wy							
Wy							

BRIDE

Name of Bride: Surname	Given Name	Vol.	Page	Number	Date: Month	Day	Year
Wrench	Pilla G	4		11180	April	27	1911
Wright	Louise S	4		16460	June	13	"
Wright	Catherine	4		17896	"	24	"
Wright	Emma G	4		19368	July	11	"
Wr							
Wr							
Wr							
Wr							
Wr							
Wr							
Wr							
Wr							
Wr							
Wr							
Wr							
Wunk	Maria	4		12596	Mar	12	1911
Wuori	Ida	4		13362	May	19	"
Wurtz	Christina	4		19676	June	15	"
Wu							
Wychlo	Anna	4		13916	May	24	1911
Wynder	Emma L	4		14932	June	1	"
Wynne	Ellen	4		15866	"	8	"
Wy							
Wy							
Wy							

GROOM

NAME OF GROOM		VOL.	PAGE	NUMBER	DATE		
SURNAME	GIVEN NAME				MONTH	DAY	YEAR
Wacjlenko	Ignatz	5		20156	July	21	1911
Walz	George J Jr	5		20163	"	24	"
Waibel	Charles	5		20345	"	24	"
Wagner	Ralph	5		20423	"	26	"
Wallace	Michael	5		20623	"	27	"
Waddell	Bruce	5		20657	"	28	"
Walter	William	5		21039	Aug	1	"
Wagerman	Emil	5		21089	"	1	"
Wallace	Robert	5		21225	"	2	"
Wall	James J Jr	5		21503	"	7	"
Wachtel	Joseph	5		21539	"	7	"
Walter	John	5		21515	"	7	"
Wallace	John D	5		21591	"	8	"
Waynlewski	Antonio	5		21697	"	9	"
Walcott	Philip K	5		22261	"	15	"
Wainer	Samuel	5		22665	"	19	"
Wasperman	Oron	5		22781	"	21	"
Walz	Gustave A	5		22949	"	22	"
Wasserman	Harry	5		22955	"	22	"
Wonick	Robert A	5		22961	"	22	"
Wattley	Robert	5		23111	"	23	"
Waintre	Abraham	5		22749	"	30	"
Walgen	Harry	5		23821	"	31	"
Washington	Randolph	5		24027	Sept	1	"
Walker	John H	5		24041	"	1	"
Wachter	George	5		24069	"	2	"
Waddington	Wilbur	5		24139	"	2	"
Watson	Grant F	5		24327	"	8	"
Wasserman	Joey	5		24351	"	9	"
Warpshauer	Abram	5		26057	"	12	"
Wasfin	Oscar J	5		25193	"	14	"
Walker	David	5		25313	"	15	"
Wagner	Francois	5		25355	"	15	"
Warphavsky	William	5		25443	"	16	"
Wallenstein	Charles A	5		25819	"	20	"
Wallach	Albert	5		25965	"	22	"
Watere	Patrick	5		26313	"	26	"
Walsh	James J	5		26349	"	26	"
Walz	Edward	5		26595	"	28	"
Ward	Patrick	5		26875	Oct	2	"
Ward	Peter	5		27071	"	3	"
Ward	Bergsford	5		27285	"	5	"
Wagner	Jakob	5		27299	"	4	"
Waldinger	Nathan	5		27403	"	6	"
Walacavsky	Sam G	5		27909	"	11	"
Warnefelt	John	5		27975	"	11	"
Wall	Charles H	5		28083	"	13	"
Warshavsky	Julius	5		28137	"	14	"
Wadel	Eugen	5		28463	"	14	"

BRIDE

NAME OF BRIDE		VOL.	PAGE	NUMBER	DATE		
SURNAME	GIVEN NAME				MONTH	DAY	YEAR
Waite	Florence Mad	5		20507	July	26	1911
Wattke	Louise	5		20741	"	29	"
Wajda	Naomi	5		20775	"	29	"
Welch	Margaret A	5		20923	"	31	"
Ware	Evelyn M	5		20985	Aug	1	"
Wandy	Emma	5		21005	"	1	"
Walsh	Grace	5		21039	"	1	"
Wagner	Katharina	5		21065	"	2	"
Waldman	Emma	5		21375	"	5	"
Walters	Elizabeth L	5		21419	"	5	"
Way	Annie	5		21445	"	5	"
Wall	Mary	5		21673	"	8	"
Warner	Annie	5		21773	"	10	"
Wallman	Rose	5		21809	"	10	"
Wawrzyniak	Amelia	5		21827	"	10	"
Wallman	Ida	5		22025	"	14	"
Walsh	Bridget	5		22325	"	16	"
Waters	Bridget	5		22361	"	16	"
Wallace	Margaret E	5		22809	"	21	"
Wade	Cora L	5		22911	"	22	"
Waldman	Hannah B	5		22953	"	22	"
Wapenberg	Sadie	5		23015	"	23	"
Warshall	Sadie	5		23147	"	27	"
Wageman	Mary	5		23269	"	28	"
Ward	Rose	5		23483	"	28	"
Wasilewska	Josepha	5		23539	"	28	"
Wagner	Anne	5		23795	"	30	"
Wallace	Laura V B	5		23881	"	31	"
Walker	Carrie	5		24041	Sept	1	"
Wacko	Annie	5		24067	"	2	"
Wandel	Caroline	5		24241	"	5	"
Walker	Georgina	5		24317	"	5	"
Watts	Edith	5		24329	"	5	"
Walker	Anna L	5		24523	"	7	"
Wald	Bertha	5		24779	"	9	"
Walsh	Alice E	5		24901	"	11	"
Wald	Martha C	5		25129	"	12	"
Walker	Jessie	5		25217	"	14	"
Walpopp	Josephine J	5		25505	"	18	"
Walter	Anna	5		25511	"	18	"
Walsh	Delia	5		25553	"	18	"
Walthere	Augusta	5		25767	"	20	"
Walter	Elizabeth J	5		25865	"	21	"
Walker	Gene L	5		25867	"	21	"
Watters	Pauretta	5		25911	"	21	"
Wallenstein	Gene	5		26191	"	25	"
Ward	Cecilia	5		26251	"	25	"
Wadsworth	Theresa	5		27583	Oct	9	"
Wawrous	Elisabeth	5		27585	"	9	"

Continued next page

W

JUL
OCT

1911

2 PART YR

W

JUL OCT

1911

2 PART YR

GROOM

Name of Groom: Surname	Given Name	Vol.	Page	Number	Date: Month	Day	Year
Walsh	Richard J	5		28307	Oct	16	1911
Wagoerman	Abraham	5		28511	"	17	"
Walsh	William A	5		28993	"	20	"
Waxler	Jacob	5		29093	"	21	"
Walarstein	Julius	5		29117	"	21	"
Walter	Joseph	5		29265	"	23	"
Walsh	Timothy	5		29469	"	25	"
Warm	Nathan	5		29471	"	25	"
Waldman	Joseph	5		29549	"	26	"
Walker	George J	5		29595	"	26	"
Watson	William	5		29514	"	25	"
Wachtell	Sam	5		29695	"	27	"
Wagersrieter	Joseph	5		29855	"	28	"
Watson	Thomas A	5		29957	"	30	"
Wa							
Wa							
Wa							
Wa							
Wa							
Wa							
Wa							
Wa							
Wa							
Wa							
Wa							
Wa							
Wa							
Wa							
Wa							
Wa							
Wa							
Wa							
Wa							
Wa							
Wa							
Wa							
Wa							
Wa							
Wa							
Wa							
Wa							
Wa							
Wa							
Wa							
Wa							
Wa							
Wa							
Wa							
Wdowiak	Gregory	5		23819	Aug	31	1911

97 27811

BRIDE

Name of Bride: Surname	Given Name	Vol.	Page	Number	Date: Month	Day	Year
Wallace	Genevieve C	5		27665	Oct	9	1911
Wacha	Anna	5		27989	"	13	"
Wachsman	Bertha	5		28001	"	13	"
Wasolrstein	Bella	5		28073	"	13	"
Wasserman	Ida	5		28123	"	14	"
Wageman	Ida	5		28153	"	14	"
Walinsky	Gerdie	5		28223	"	14	"
Ward	Bridget	5		28205	"	16	"
Watking	Mae	5		28337	"	16	"
Wareczka	Rosalia	5		28643	"	18	"
Wagenstein	Bertha	5		29151	"	23	"
Waddy	Jennie	5		29209	"	23	"
Wallach	Henrietta	5		29447	"	25	"
Warner	Catherine	5		29497	"	25	"
Walden	Gladis E	5		29723	"	27	"
Wallenstein	Yetta	5		29793	"	28	"
Wa							
Wa							
Wa							
Wa							
Wa							
Wa							
Wa							
Wa							
Wa							
Wa							
Wa							
Wa							
Wa							
Wa							
Wa							
Wa							
Wa							
Wa							
Wa							
Wa							
Wa							
Wa							
Wa							
Wa							
Wa							
Wa							
Wa							
Wa							
Wa							
Wa							
Wa							
Wa							
Wa							

GROOM

NAME OF GROOM		VOL.	PAGE	NUMBER	DATE		
SURNAME	GIVEN NAME				MONTH	DAY	YEAR
Weil	Herman A	5		20117	July	21	1911
Welach	George L	5		20468	"	26	"
Wenky	William	5		20555	"	27	"
Wetzel	Leonard A	5		20661	"	28	"
Wetke	William	5		20807	"	29	"
Weissler	David	5		20949	"	31	"
Weiss	Morris	5		20951	Aug	1	"
Weiss	Oscar	5		21133	"	2	"
Weinning	Gustav A	5		21343	"	3	"
Weipngh	Oscar	5		21441	"	5	"
Wetzelberger	George	5		21469	"	7	"
Westcott	Harry O	5		21517	"	7	"
Weintraub	Louis	5		21531	"	7	"
Weiss	Herman	5		21583	"	7	"
Weinstein	Leidor	5		21722	"	9	"
Weipag	John L	5		21817	"	10	"
Welch	Edmund	5		21877	"	10	"
Weingold	Julius	5		22081	"	14	"
Weil	Henry	5		22181	"	14	"
Werkman	Abndy	5		22283	"	15	"
Weiner	Joseph	5		22727	"	19	"
Weiperg	Samuel	5		22819	"	21	"
Weber	Max	5		22901	"	22	"
Weiss	Solomon	5		22913	"	22	"
Weissberg	Carl	5		22925	"	22	"
Weiss	Samuel J	5		23025	"	23	"
Welk	Harry O	5		23047	"	23	"
Weinberger	Frederick S	5		23055	"	23	"
Weiler	Albert	5		23377	"	26	"
Weissman	Jacob	5		23425	"	26	"
Welton	James L	5		23505	"	28	"
Webb	Jonathan	5		23769	"	30	"
Weiss	Adolf	5		23841	"	31	"
Weinstein	William	5		23869	"	31	"
Weil	Harry L	5		24007	Sept	1	"
Weisz	John	5		24019	"	1	"
Weisholt	Samuel	5		24137	"	2	"
Weiss	Benjamin	5		24303	"	5	"
Weigel	George	5		24315	"	5	"
Wellington	Harold W.	5		24345	"	5	"
Weitzman	Harry	5		24353	"	5	"
Weiss	Benjamin	5		24593	"	7	"
Welczczuk	Michael	5		24653	"	8	"
Weiss	Charles W. Jr	5		24717	"	8	"
Weiss	Charles J	5		24941	"	11	"
Wecht	Jed J	5		25103	"	13	"
Wohnmann	Henry	5		25141	"	13	"
Wendell	Charles L	5		25199	"	14	"
Weck	Oakley J	5		25323	"	15	"

BRIDE

NAME OF BRIDE		VOL.	PAGE	NUMBER	DATE		
SURNAME	GIVEN NAME				MONTH	DAY	YEAR
Weidenfeld	Clara	5		20111	July	20	1911
Westup	Cora V.	5		20113	"	20	"
Wertheimbach	Augusta L.	5		20267	"	24	"
Weinstein	Caroline	5		20439	"	25	"
Weber	Hilda L.	5		20547	"	26	"
Weber	Isabel G.	5		20553	"	27	"
Werner	Grace	5		20605	"	27	"
Weiss	Dora	5		20791	"	29	"
Wertheimer	Fannie	5		20889	"	31	"
Wehrecke	Elizabeth	5		21123	Aug	2	"
Westphal	Charlotte	5		21139	"	2	"
Weiss	Gisela	5		21285	"	3	"
Wenth	Henrietta	5		21339	"	4	"
Weisberger	Mally	5		21423	"	5	"
Weehuysen	Angelique	5		21589	"	7	"
Weiss	Rose	5		21615	"	8	"
Wehage	Caroline	5		21677	"	8	"
Wetzel	Clara	5		21753	"	9	"
West	Alice	5		21765	"	9	"
Weingarten	Sophie	5		21895	"	11	"
Webel	Emma	5		21999	"	12	"
Werle	Olive M.	5		22001	"	14	"
Weitz	Esther	5		22111	"	14	"
West	Ellen	5		22283	"	16	"
Werbovsky	Julia	5		22895	"	22	"
Werfer	Jeanne	5		22941	"	22	"
Welch	Charlotte	5		22981	"	22	"
Welch	Matilda L.	5		23155	"	23	"
Weisburd	Sarah	5		23283	"	25	"
Wendell	Harriett A.	5		23307	"	25	"
Weinstein	Toba	5		23469	"	26	"
Weingarth	Emma	5		23541	"	28	"
Webel	Mollie	5		23581	"	28	"
Wentsch	Matilda R.	5		23689	"	30	"
West	Grace	5		23690	"	30	"
Westerman	Goupe	5		24043	Sept	2	"
Weissberg	Caroline	5		24081	"	2	"
Weisberg	Ethel	5		24177	"	5	"
Weiss	Lilley	5		24319	"	5	"
Welch	Maria M.	5		24441	"	6	"
Wohl	Fannie L.	5		24573	"	7	"
Weisert	Louise	5		24617	"	7	"
Welyczko	Maria	5		24669	"	8	"
Wedig	Emily L.	5		24709	"	8	"
Weil	Lillian J.	5		24941	"	11	"
Wetterer	Mary F.	5		25047	"	12	"
Weller	Emily	5		25085	"	12	"
Wernau	Margherita	5		25109	"	12	"
Weck	Anna	5		25133	"	12	"

Continued next page

W

JUL

OCT

1911

2 PART YR

GROOM

BRIDE

W

JUL

OCT

1911

2 PART YR

NAME OF GROOM		VOL.	PAGE	NUMBER	DATE		
SURNAME	GIVEN NAME				MONTH	DAY	YEAR
Weinberg	Samuel	5		25341	Sept.	15	191
Weppinger	George	5		25349	"	15	"
Welfdorf	Samuel A	5		25365	"	15	"
Wells	Herbert	5		25369	"	15	"
Weissman	Solomon	5		25455	"	16	"
Werner	Rudolph	5		25551	"	18	"
Weigenberger	Nicholas	5		25995	"	22	"
Weiss	Sam	5		26163	"	23	"
Wetrich	Andrew	5		26177	"	25	"
Weyrauch	George N	5		26177	"	25	"
Wells	Benjamin A	5		26193	"	25	"
Wettin	Eugene	5		26435	"	29	"
Weiss	Sam	5		26641	"	29	"
Weinberger	[illegible]	5		26723	"	30	"
Wemplen	Charles	5		26745	"	30	"
Wechsler	Max	5		27051	Oct.	3	"
Weinstein	Louis	5		27225	"	4	"
Weiss	Arnold	5		27245	"	5	"
Wechsler	Samuel	5		27337	"	5	"
Webster	Guy	5		27387	"	6	"
Weiss	Gustave A	5		27395	"	6	"
Weinberger	Morris	5		27709	"	10	"
Weill	Nathan L	5		27715	"	10	"
Weisshar	Sam	5		27913	"	11	"
Welche	William A R	5		27921	"	11	"
Weissman	Jacob	5		28041	"	13	"
Wonzel	Otto	5		28071	"	13	"
Weinstein	David	5		28075	"	13	"
Weissman	Rubin	5		28123	"	14	"
Weston	Edward	5		28331	"	16	"
Weider	Nathan	5		28539	"	17	"
Welch	Maurice	5		28795	"	19	"
Weill	Salmon G	5		28819	"	19	"
Wentling	Joseph G	5		28851	"	19	"
Weinstein	Max	5		29059	"	21	"
Wegaros	John	5		29085	"	21	"
Weiss	Frank J	5		29517	"	25	"
Weisel	Nathaniel	5		29623	"	26	"
Weinstein	Morris	5		29719	"	27	"
Weiss	Jacob	5		29815	"	28	"
Weiner	Louis	5		29873	"	28	"
Wells	Reginald	5		29915	"	30	"
Weinstein	Theodore	5		29959	"	30	"

NAME OF BRIDE		VOL.	PAGE	NUMBER	DATE		
SURNAME	GIVEN NAME				MONTH	DAY	YEAR
Weeks	Cora B	5		25321	Sept.	15	191
Weyrich	Annie	5		25367	"	15	"
Wells	Helen	5		25553	"	18	"
Weinstein	Helen	5		25573	"	18	"
Weatherford	Dena	5		25625	"	19	"
Wessler	Grace	5		25659	"	19	"
Weston	Hertha	5		25819	"	21	"
Wern	Dely	5		25871	"	21	"
West	Maria J	5		25949	"	22	"
Weinheimer	Helen	5		26015	"	23	"
Werp	Gertrude	5		26189	"	25	"
Wohrstadt	Lilly	5		26387	"	26	"
Weston	Mabel	5		26457	"	27	"
Weststeyn	Adriana M	5		27451	Oct.	7	"
Weinerroff	Rachel	5		27471	"	7	"
Weill	Dora	5		27625	"	9	"
Weiss	Lady	5		27655	"	9	"
Werchfer	Sofia	5		27679	"	9	"
Wetzel	Eulopena	5		28177	"	14	"
Weinstein	Annie	5		28401	"	16	"
Wellbrock	Helene	5		28813	"	19	"
Weiss	Lillie	5		28853	"	19	"
Weich	Sarah	5		28921	"	20	"
Wenziger	Maria	5		28975	"	20	"
Wertheimer	Anna	5		29149	"	23	"
Weber	Margaret J	5		29539	"	26	"
Weiss	Sadie	5		29667	"	27	"
We		5		29821	"	28	"
We							

GROOM

BRIDE

W

JUL

OCT

1911

2 PART YR

Name of Groom: Surname	Given Name	Vol.	Page	Number	Date: Month	Day	Year
Whipple	Clifford J	5		20065	July	20	1911
Whitton	Jacob	5		21825	Aug	10	"
Whelan	John	5		22267	"	15	"
Whelan	John F	5		22911	"	22	"
Whitaker	James E	5		23189	"	24	"
Whitford	Charles W	5		24759	Sept	8	
White	Willis	5		24987	"	11	"
Whitcomb	David	5		25063	"	12	"
Whitehead	Edward R	5		25221	"	14	"
White	Charlie	5		25227	"	14	"
White	William	5		26787	"	30	"
Whiteway	Joseph E	5		26993	Oct	2	"
Whittemore	Louis	5		27587	"	9	"
Whitehouse	Joseph J	5		29617	"	26	"
Wh							
Wh							
Wh							
Wh							
Wh							
Wh							
Wh							
Wh							
Wh							
Wh							
Wh							
Wh							
Wh							
Wh							
Wh							
Wh							
Wh							
Wh							
Wh							
Wh							
Wh							
Wh							
Wh							
Wh							
Wh							
Wh							
Wh							
Wh							
Wh							
Wh							
Wh							
Wh							
Wh							
Wh							
Wh							

Name of Bride: Surname	Given Name	Vol.	Page	Number	Date: Month	Day	Year
Whittington	Rosa McK	5		20369	July	25	1911
Wheeler	Amy M	5		20857	"	31	"
Wheeldon	Eliza	5		20977	Aug	1	"
Whalby	Jennie	5		21183	"	3	
Wheatley	Elizabeth F	5		21441	"	5	
White	Barbara	5		21919	"	11	
Whittle	Jane	5		22605	"	18	
Whelan	Nora D	5		23047	"	23	"
Wholihan	Mary	5		23569	"	28	"
White	Irene A	5		23747	"	30	"
White	Lizzie	5		25695	Sept	19	"
Wheeler	Frances E	5		26477	"	27	
Wheatley	Mary A	5		26797	"	30	
White	Mary A	5		27141	Oct	4	"
Whitcup	Sadie	5		27429	"	6	
Wheeler	Marjory G	5		27540	"	7	
White	Jennie	5		27833	"	11	"
White	Josephine	5		28457	"	16	"
White	Catherine	5		29483	"	25	
Whitesman	Sarah	5		29791	"	28	"
Wh							
Wh							
Wh							
Wh							
Wh							
Wh							
Wh							
Wh							
Wh							
Wh							
Wh							
Wh							
Wh							
Wh							
Wh							
Wh							
Wh							
Wh							
Wh							
Wh							
Wh							
Wh							
Wh							
Wh							
Wh							
Wh							
Wh							
Wh							
Wh							

GROOM

BRIDE

W

JUL
OCT

1911

2 PART YR

NAME OF GROOM Surname	Given Name	Vol.	Page	Number	Date Month	Day	Year
Williams	Joseph	5		20137	July	21	1911
Wieser	Sam	5		20238	"	22	"
Wilfong	Charles O.	5		20729	"	28	"
Wiesen	David	5		20845	"	31	"
Wiedman	Howard	5		21001	Aug	1	"
Wieger	Joseph	5		21011	"	1	"
Wilson	James	5		21035	"	1	"
Witherop	Howard	5		21071	"	3	"
Widetzky	Isadore	5		21181	"	3	"
Wimberger	Johann	5		21245	"	3	"
Witzsky	Joe	5		21285	"	5	"
Wittmann	Joseph	5		21643	"	8	"
Wiegand	Henry F	5		21743	"	9	"
Williams	Joseph A	5		21771	"	9	"
Winteroth	Joseph C	5		21879	"	10	"
Wittner	Ralph	5		22103	"	14	"
Witte	August C	5		22491	"	17	"
Wilensky	Samuel	5		22627	"	19	"
Williams	Francis M	5		22837	"	21	"
Wilson	James D	5		22867	"	21	"
Wielgy	Archie	5		22209	"	24	"
Witchel	Israel	5		23357	"	26	"
William	McKendree	5		23751	"	30	"
Witt	Heinrich	5		24081	Sept	2	"
Wilson	Joseph J	5	Colored	24027	"	2	"
Williams	David J	5		24133	"	2	"
Wise	Joseph	5		24361	"	5	"
Wirth	Gotthied	5		24385	"	6	"
Williams	Frederick	5		24445	"	6	"
Witkin	Willie	5		24501	"	7	"
Windrich	Frank	5		24631	"	7	"
Wiener	Max	5		24765	"	9	"
Williams	Edward A	5		24817	"	10	"
Wiegand	Frank	5		25111	"	12	"
Wilkens	George	5		25163	"	14	"
Wilson	James D	5		25171	"	14	"
Wilfgeron	Robert H	5		25319	"	15	"
Wilkaton	Charles H	5		25663	"	19	"
Williams	Ralph	5		25797	"	20	"
Winkler	Stefan	5		25919	"	21	"
Wiper	Herbert	5		26148	"	23	"
Wilson	Thomas J	5		26243	"	25	"
Winperg	Carl H	5		26709	"	29	"
Williams	James J	5		26793	"	30	"
Wiggins	Christopher	5		26915	Oct	2	"
Wittmann	Gustave A	5		27031	"	3	"
Williansky	David J	5		27231	"	4	"
Williams	John	5		27193	"	4	"
Williams	Clinton	5		27617	"	9	"

NAME OF BRIDE Surname	Given Name	Vol.	Page	Number	Date Month	Day	Year
Wiese	Blanche	5		20001	July	19	1911
Wiener	Edith	5		20503	"	26	"
Wida	Jamie	5		20775	"	29	"
Wiegfeld	Josie	5		20819	"	29	"
Wilson	Maude I	5		21041	Aug	1	"
Wien	Esther	5		21075	"	2	"
Winkler	Margaret	5		21149	"	2	"
Wilgar	Jennie	5		21315	"	4	"
Wilkie	Mary	5		21703	"	9	"
Wink	Lena	5		21709	"	9	"
Wise	Bessie M	5		21785	"	9	"
Williams	Roxana	5		22339	"	16	"
Wilder	Augie C	5		22485	"	16	"
Witelsky	Celice	5		22629	"	19	"
Winkler	Sarah	5		22767	"	21	"
Wilfong	Helen	5		22789	"	21	"
Williams	Laura	5		22813	"	21	"
Wirtanen	Vivian	5		23057	"	23	"
Wimpfheimer	Martha	5		23093	"	23	"
Williams	Elizabeth C	5		23673	"	29	"
Wilson	Josephine	5		24027	Sept	2	"
Wilson	Edith	5		24129	"	2	"
Wiggmann	Anna B.	5		24187	"	5	"
Williams	Jennie	5		24107	"	5	"
Wilpea	Ida M	5		24259	"	5	"
Williams	Ruby D	5		24241	"	5	"
Willard	Glick To	5		24147	"	6	"
Winegass	Lillian	5		24627	"	7	"
Wisdom	Florence	5		24685	"	8	"
Williams	Annie Lo	5		24729	"	8	"
Wunck	Bertha	5		24751	"	9	"
Witt	Rose	5		24843	"	11	"
Winchell	Beatrice	5		24873	"	11	"
Wiedemann	Regie	5		25223	"	14	"
Witt	Lydia B.	5		25343	"	15	"
Williams	Florence	5		26209	"	25	"
Wiegand	Laura	5		26327	"	26	"
Wittstein	Dorothy Lo	5		26483	"	27	"
Williams	Guyas	5		26619	"	28	"
Wisely	Lillian	5		26653	"	29	"
Wiegand	Elizabeth	5		26693	"	29	"
Wiest	Catherine	5		26719	"	30	"
Wiberg	Alma E	5		26863	Oct	2	"
Wilkins	Clara J	5		27219	"	4	"
Wilson	Oneida C	5		27705	"	9	"
Willock	Jane D	5		27795	"	10	"
Wilson	Evelina	5		28045	"	13	"
Wi	Maude	5		28291	"	16	"
Williamson	May	5		28325	"	16	"

Continued next page

W

JUL
OCT

1911

2 PART YR

GROOM

NAME OF GROOM — SURNAME	GIVEN NAME	VOL.	PAGE	NUMBER	DATE — MONTH	DAY	YEAR
Wilkerson	James C.	5		28301	Oct	16	1911
Williams	George	5		28421	"	16	"
Wiesner	Fred	5		28469	"	16	"
Wikoff	Frank F.	5		28743	"	18	"
Wischnitzer	Charles	5		28957	"	20	"
Williams	John R.	5		29281	"	24	"
Wishnefsky	Meyer J.	5		29493	"	25	"
Witterman	Joseph	5		29829	"	28	"
Williams	Robert A	5		29907	"	28	"
Wiseman	George M.	5		29911	"	28	"
Wi							
Wi							
Wi							
Wi							
Wi							
Wi							
Wi							
Wi							
Wi							
Wi							
Wi							
Wi							
Wi							
Wi							
Wi							
Wi							
Wi							
Wi							
Wi							
Wi							
Wi							
Wi							
Wi							
Wi							
Wi							
Wi							
Wi							
Wi							
Wi							
Wi							
Wi							
Wi							
Wi							
Wi							
Wi							
Wi							
Wl							
Wl							

BRIDE

NAME OF BRIDE — SURNAME	GIVEN NAME	VOL.	PAGE	NUMBER	DATE — MONTH	DAY	YEAR
Willinger	Ruth	5		28583	Oct	17	1911
Winters	Marion K.	5		28615	"	17	"
Wieters	Mary E.	5		28651	"	18	"
Wimmer	Sarah	5		28667	"	18	"
Wiley	Martha	5		28741	"	18	
Williams	Carrie	5		29443	"	25	
Wiesel	Anna	5		29481	"	26	
Wilson	Maude	5		29629	"	27	"
Wilms	Agnes	5		29675	"	26	"
Wicks	Charlotte	5		29735	"	27	"
Witzner	Tillie	5		29871	"	28	"
Witt	Sophie	5		29915	"	30	"
Wi							
Wi							
Wi							
Wi							
Wi							
Wi							
Wi							
Wi							
Wi							
Wi							
Wi							
Wi							
Wi							
Wi							
Wi							
Wi							
Wi							
Wi							
Wi							
Wi							
Wi							
Wi							
Wi							
Wi							
Wi							
Wi							
Wi							
Wi							
Wi							
Wi							
Wi							
Wi							
Wi							
Wi							
Wnek	Aniela	5		23995	Sept	1	1911
Wlosky	Becky	5		25131	"	13	"
Wl							

W

JUL

OCT

1911

2 PART YR

GROOM

Surname	Given Name	Vol.	Page	Number	Month	Day	Year
Woodward	Clinton W	5		20289	July	24	1911
Woitineck	John E	5		20609	"	27	"
Woods	Harry E	5		4867	Aug	10	"
Woleniec	Andrew	5		22035	"	12	"
Wormley	Leonard	5		22945	"	22	"
Worden	Charles	5		23499	"	28	"
Woods	Thomas	5		24079	Sept	2	"
Wollack	Anthony	5		24241	"	5	"
Wolthusen	John	5		25139	"	13	"
Wozniak	Peter	5		25393	"	16	"
Woltusiak	Teofil	5		25631	"	19	"
Wolff	Samuel B	5		26025	"	22	"
Wolfber	John C	5		26153	"	23	"
Wohnhaas	Georg	5		26297	"	25	"
Wozay	Frank	5		27691	Oct	9	"
Woolf	Abraham	5		27769	"	10	"
Woods	Edwin J	5		28201	"	14	"
Wolkoff	John	5		28367	"	16	"
Wohrlin	George J	5		28449	"	16	"
Woodward	Edward G	5		28731	"	19	"
Wolf	Gustave	5		29363	"	24	"
Wolfe	Lee	5		29459	"	25	"
Wohlers	Paul E W	5		29763	"	27	"
Wolf	Sam	5		29889	"	28	"
Wolff	Louis	5		29999	"	30	"
Wo							
Wo							
Wo							
Wo							
Wo							
Wo							
Wo							
Wo							
Wo							
Wo							
Wo							
Wo							
Wo							
Wo							
Wo							
Wo							
Wo							
Wo							
Wo							
Wo							
Wo							
Wo							
Wo							

BRIDE

Surname	Given Name	Vol.	Page	Number	Month	Day	Year
Woodall	Harriett L	5		20505	July	26	1911
Wolf	Betty	5		21759	Aug	9	"
Wozel	Josephine E	5		21839	"	10	"
Wolfson	Lillian	5		22781	"	21	"
Wolken	Charlotte	5		23223	"	24	"
Wolf	Jessie J	5		23259	"	25	"
Wolfe	Virginia S	5		23917	"	31	"
Wollreich	Minerva	5		24271	Sept	5	"
Wolf	Dorothy	5		24311	"	5	"
Wolden	Mabel L	5		24383	"	6	"
Wohlberg	Katie	5		24395	"	6	"
Wortman	Nettie	5		24511	"	7	"
Woolley	Edna B	5		24609	"	7	"
Woodhull	Jerome J	5		24805	"	11	"
Wolfson	Gertrude	5		24807	"	9	"
Woollcott	Julia B	5		24903	"	11	"
Woods	Rachel J	5		25657	"	17	"
Wowk	Sasha?	5		25875	"	21	"
Wolf	Pauline	5		26647	"	29	"
Wolff	Adelle	5		26697	"	29	"
Wolff	Victoria	5		27817	Oct	10	"
Wozniak	[illegible]	5		27905	"	11	"
Woodnoth	Emily	5		28083	"	13	"
Wolf	Bertha	5		28733	"	18	"
Wohlhorn	Ida H	5		28743	"	19	"
Woodson	Rachel	5		28971	"	20	"
Wolff	Clara	5		29247	"	23	"
Wo							
Wo							
Wo							
Wo							
Wo							
Wo							
Wo							
Wo							
Wo							
Wo							
Wo							
Wo							
Wo							
Wo							
Wo							
Wo							
Wo							
Wo							
Wo							
Wo							
Wo							
Wo							

W

JUL

OCT

1911

2 PART YR

GROOM

Name of Groom: Surname	Given Name	Vol.	Page	Number	Date: Month	Day	Year
Wright	William G	5		20945	July	31	1911
Wright	Hubert	5		21677	Aug	8	"
Wright	Joseph	5		25567	"	18	"
Wright	William	5		27523	Oct	7	"
Wright	Thomas A	5		29203	"	23	"
Wr							
Wr							
Wr							
Wr							
Wr							
Wr							
Wr							
Wr							
Wr							
Wr							
Wurtzel	Sol. M	5		26139	Sept	23	1911
Wu							
Wu							
Wu							
Wyatt	Oscar W	5		22691	Aug	19	1911
Wynn	Henry G	5		25413	Sept	16	"
Wynne	Walter W	5		26055	"	23	"
Wyne	Horace G	5		26559	"	28	"
Wyler	Gustav B	5		27945	Oct	11	"
Wy							

BRIDE

Name of Bride: Surname	Given Name	Vol.	Page	Number	Date: Month	Day	Year
Wright	Cora	5		20939	July	31	1911
Wright	Isabella	5		22321	Aug	16	"
Wright	Edythe B	5		25023	Sept	12	"
Wrojinka	Carrie	5		25317	"	15	"
Wright	Millie J	5		28447	"	16	"
Wr							
Wr							
Wr							
Wr							
Wr							
Wr							
Wr							
Wr							
Wr							
Wr							
Wuest	Lottie	5		20263	July	24	1911
Wurzel	Helen	5		22095	Aug	14	"
Wulfhop	Bertha	5		23087	Sept	1	"
Wulffleff	Madeline L	5		24121	"	2	"
Wuollet	Sarna J	5		25993	"	22	"
Wuest	Ella G	5		27295	Oct	5	"
Wysocka	Ksenia	5		24655	Sept	8	1911
Wyckoff	Ernestine	5		27147	Oct	4	"
Wylie	Lucilla D	5		29869	"	28	"
Wy							
Wy							
Wy							

GROOM

NAME OF GROOM Surname	Given Name	Vol.	Page	Number	Date Month	Day	Year
Walker	Roscoe	6		20146	July	20	1911
Wasilenko	Ignatz	6		20158	"	21	"
Wavrik	John	6		20252	"	24	"
Wayerod	David	6		20336	"	24	"
Waldeyer	Frank J	6		20560	"	27	"
Wacek	Charles	6		20752	"	29	"
Walter	Sylvia	6		21328	Aug	4	"
Wagner	Harry	6		21384	"	5	"
Warnick	Leon L.	6		21462	"	5	"
Waldman	Morgan	6		21534	"	7	"
Watt	William	6		21540	"	7	"
Warsparsky	Louis	6		21600	"	8	"
Wacher	Joseph	6		22044	"	14	"
Warnbold	Geo. J. Jr	6		22284	"	15	"
Walfman	Lincus	6		22344	"	16	"
Walfman	Louis	6		22414	"	17	"
Wallace	James J	6		21400	"	17	"
Waldheim	Charles	6		22052	"	23	"
Wagner	William	6		22528	"	28	"
Wade	James H	6		23582	"	28	"
Waldron	Charles C	6		23644	"	29	"
Wade	Harold A	6		23806	"	30	"
Wangilewski	Frank	6		23932	Sept	1	"
Wallowitz	Nathan	6		24054	"	7	"
Walfrat	Sidney	6		24808	"	9	"
Warman	Otto	6		25020	"	12	"
Walsh	Peter	6		25094	"	13	"
Walker	Edmond C	6		25346	"	15	"
Walsh	William A	6		25468	"	18	"
Warren	Stephen H	6		25890	"	21	"
Ward	Thomas	6		26144	"	26	"
Warren	Frank D	6		26538	"	28	"
Watson	Malcolm J	6		26708	"	29	"
Warren	Ella	6		26824	Oct	2	"
Washington	Cooper	6		26990		2	"
Watson	James	6		27060	"	3	"
Walsh	John J	6		27110	"	3	"
Walliser	Emil G	6		27154	"	4	"
Watson	Thomas L	6		27642	"	9	"
Walker	Maurice	6		27860	"	11	"
Waddell	William A	6		27910	"	11	"
Warnick	Daniel B	6		28070	"	13	"
Wagner	Carl	6		28082	"	13	"
Waldvogel	Forray	6		28208	"	14	"
Wagner	Charles J	6		28342	"	16	"
Ward	Patrick J	6		28380	"	16	"
Walsh	David J	6		28446	"	16	"
Wallace	James	6		28438	"	16	"
Walkley	Albert S	6		29420	"	25	"

BRIDE

NAME OF BRIDE Surname	Given Name	Vol.	Page	Number	Date Month	Day	Year
Waters	Celia	6		20146	July	20	1911
Wappener	Ida	6		20176	"	23	"
Warrick	Clara	6		20336	"	24	"
Waldman	Ellen	6		20570	"	27	"
Wald	Eddie	6		20618	"	27	"
Wagner	Rose	6		20828	"	29	"
Walcott	Mildred	6		21116	Aug	2	"
Watt	Mary L	6		21140	"	2	"
Waldman	Lillie	6		21206	"	3	"
Warwick	Eleanor A	6		21226	"	3	"
Wasserberger	Lena	6		21284	"	5	"
Warnwright	Georgiana	6		21426	"	5	"
Walker	Mary L	6		21512	"	7	"
Wagner	Cadie	6		21604	"	8	"
Walsh	Ada P	6		21614	"	8	"
Warren	Sylvia	6		22326	"	16	"
Wallace	Kitty V	6		21442	"	17	"
Walsh	Nora A	6		22520	"	17	"
Walder	Emilie	6		22644	"	20	"
Waggerman	Dora	6		22900	"	22	"
Walter	Edna M.	6		23110	"	23	"
Wagner	Charlotte	6		23168	"	24	"
Walker	Rose	6		23180	"	24	"
Wacro	Jennie	6		23202	"	24	"
Waterbury	Anna	6		23290	"	25	"
Wade	Florence D	6		23562	"	2	
Warman	Ida	6		23850	"	31	"
Wasylyche	Maria	6		23932	Sept	1	"
Walpick	Lena	6		24122	"	2	"
Walter	Anna M	6		24218	"	5	"
Walter	Helen	6		24312	"	5	"
Walter	Wilhelmina	6		24356	"	6	"
Wagner	Florence	6		24378	"	6	"
Wachman	Annette	6		24706	"	8	"
Walter	Ida J	6		24708		8	"
Ward	Annie	6		24822	"	11	"
Warner	Augusta K	6		25028	"	12	"
Walker	Mary L	6		25222	"	14	"
Ward	Mary	6		25760	"	20	"
Ward	Bridget	6		25836	"	21	"
Wavle	Irene	6		25936	"	21	"
Waery	Emma	6		26014	"	22	"
Watkins	Josephine F	6		26148	"	25	"
Waldner	Susanna	6		26188	"	25	"
Waring	Catherine B	6		26816	Oct	2	"
Warry	Anna	6		26988		2	"
Wachter	Ernestine	6		27042	"	3	"
Wagner	Emilie	6		27314	"	5	"
Wacz	Nicky	6		27400	"	6	"

Continued next page

W
JUL
OCT
1911
2 PART YR

W

JUL

OCT

1911

2 PART YR

GROOM

Name of Groom: Surname	Given Name	Vol.	Page	Number	Date: Month	Day	Year
Waterbury	Charles L	6		29504	Oct.	25.	1911
Waterhouse	Ethan W.	6		29780	"	28	"
Waltz	Herman	6		29848	"	28	"
Wa							
Wa							
Wa							
Wa							
Wa							
Wa							
Wa							
Wa							
Wa							
Wa							
Wa							
Wa							
Wa							
Wa							
Wa							
Wa							
Wa							
Wa							
Wa							
Wa							
Wa							
Wa							
Wa							
Wa							
Wa							
Wa							
Wa							
Wa							
Wa							
Wa							
Wa							
Wa							
Wa							
Wa							
Wa							
Wa							
Wa							
Wa							
Wa							
Wa							
Wa							
Wa							
Wa							
Wa							
Wa							

BRIDE

Name of Bride: Surname	Given Name	Vol.	Page	Number	Date: Month	Day	Year
Wazzer	Beckie	6		27422	Oct	6	1911
Walf	Izabelle M	6		27604	"	9	"
Walsh	Frances	6		27666	"	9	"
Wallace	Helen	6		27700	"	9	"
Warshower	Jessie	6		27790	"	10	"
Wasserman	Sarah	6		27874	"	11	"
Walsworth	Lillian	6		28090	"	13	"
Warmbrand	Gussie	6		28216	"	14	"
Ward	Edith V	6		28584	"	17	"
Ward	Carolyn W	6		28646	"	18	"
Warren	Charlotte	6		28732	"	18	"
Ward	Helen M	6		28778	"	18	"
Warshawsky	Etta	6		29328	"	24	"
Wagner	Cole	6		29332	"	24	"
Wargany	Frances	6		29336	"	24	"
Waldinger	Mary	6		29374	"	24	"
Walsh	Catherine	6		29498	"	25	"
Wark	Ida M	6		29744	"	27	"
Wa							
Wa							
Wa							
Wa							
Wa							
Wa							
Wa							
Wa							
Wa							
Wa							
Wa							
Wa							
Wa							
Wa							
Wa							
Wa							
Wa							
Wa							
Wa							
Wa							
Wa							
Wa							
Wa							
Wa							
Wa							
Wa							
Wa							
Wa							
Wa							
Wa							
Wa							

GROOM

BRIDE

W

JUL

OCT

1911

2 PART YR

NAME OF GROOM Surname	Given Name	Vol.	Page	Number	Date Month	Day	Year
Weinery	Sam	6		20164	July	22	1911
Weingtein	Sam	6		20444	"	25	"
Weinhoff	Samuel	6		20454	"	26	"
Weinroth	Samuel	6		20514	"	26	"
Wenke	William	6	Void	20555	"	26	"
Weinstein	Max	6		20748	"	29	"
Weitzel	George L	6		20810	"	29	"
Weisley	Ike	6		21206	Aug	3	"
Weigbart	Benj	6		21228	"	3	"
Weil	Selet	6		21510	"	7	"
Weiner	Herman	6		21822	"	10	"
Werzenhoffer	Max	6		21898	"	11	"
Welch	Edward J	6		21944	"	11	"
Weiss	Martin	6		22216	"	15	"
Weisg	Joseph	6		22276	"	15	"
Welch	Charles W	6		22516	"	16	"
Weisenger	George H	6		22510	"	17	"
Weatherly	Joseph J	6		22540	"	17	"
Weiss	Martin	6		22554	"	17	"
Weston	Louis	6		22608	"	18	"
Weiss	Alexander	6		22690	"	19	"
Weiss	William	6		22970	"	22	"
Westcott	Benjamin	6		22986	"	22	"
Weisfeld	David	6		23002	"	22	"
Wedleck	James J	6		23068	"	23	"
Weber	Oswald	6		23258	"	25	"
Weiss	Henry	6		23312	"	25	"
Weinberg	Davis	6		23324	"	26	"
Weil	Max	6		23380	"	26	"
Weinstein	Joseph	6		23416	"	26	"
Weisg	Eugene	6		23486	"	28	"
Weinberg	Carl P	6		23568	"	28	"
Weber	Leo	6		23592	"	29	"
Weiner	Abram	6		23636	"	29	"
Weber	Antoni G	6		23702	"	30	"
Weiner	Leo	6		23814	"	31	"
Weiss	Adolf	6		23934	Sept	1	"
Werner	Albert	6		24034	"	2	"
Weston	Joseph	6		24130	"	5	"
Weiss	Leaide	6		24160	"	5	"
Weinstein	Benjamin	6		24174	"	5	"
Weisg	Emanuel	6		24442	"	6	"
Weber	Charles G	6		24488	"	6	"
Weill	Harry D	6		24662	"	8	"
Weyse	Solomon	6		24764	"	9	"
Weber	Frank J	6		24850	"	11	"
Webb	Grant A	6		24876	"	11	"
Wombacher	George A	6		24984	"	12	"
Werner	Jacob	6		25122	"	13	"

NAME OF BRIDE Surname	Given Name	Vol.	Page	Number	Date Month	Day	Year
Welfel	Elizabeth G	6		20148	July	21	1911
Welgenbrock	Marie J	6		20478	"	26	"
Welcker	Rosamond M	6		20510	"	26	"
Weinptein	Sarah	6		20596	"	27	"
Wecheler	Beatrice	6		20708	"	28	"
Weprinsky	Jackie	6		20728	"	28	"
Weiss	Pauline	6		20832	"	29	"
Wecksler	Anna	6		20938	"	31	"
Weseda	Catherine	6		21184	Aug	3	"
West	Ruth M	6		21192	"	3	"
Weswipk	Katerina	6		21204	"	3	"
Weinberg	Bessie	6		21332	"	4	"
Weisman	Annie	6		21444	"	5	"
Weiner	Minnie	6		21446	"	5	"
Weiss	Rosie	6		21668	"	8	"
Werfer	Bessie	6		21678	"	9	"
Weitman	Lillie	6		21740	"	9	"
Weinepman	Nellie	6		21964	"	12	"
Weintraub	Elizabeth	6		22012	"	12	"
Weir	Christina	6		22036	"	12	"
Weiss	Constantine	6		22088	"	14	"
Weiss	Susie	6		22228	"	15	"
Weissberger	Selma	6		22554	"	18	"
Weinstein	Jacke	6		22568	"	18	"
Weber	Hetta J	6		22736	"	19	"
Weipman	Kathryn	6		22914	"	22	"
Webster	Susan M	6		23008	"	23	"
Westerman	Esther	6		23054	"	23	"
Weisinger	Rosie	6		23070	"	23	"
Weit	Freda	6		23108	"	24	"
Weidsberger	Anna	6		23120	"	24	"
Weedeny	Jessie	6		23212	"	24	"
Weinstein	Ida	6		23316	"	26	"
Wern	Louisette A	6		23514	"	28	"
Weinberger	Nellie	6		23672	"	29	"
Wordanin	Grace M	6		23816	"	31	"
Weisg	Ruth	6		24036	Sept	2	"
Weith	Minnie	6		24462	"	5	"
Weiner	Ray	6		24442	"	5	"
Weber	Leede	6		24316	"	5	"
Weston	May	6		24344	"	5	"
Weinstein	Lillie	6		24434	"	6	"
Weisberger	Sara	6		24442	"	6	"
Weber	Helen	6		24450	"	6	"
Weitzel	Mary E	6		24580	"	7	"
Weisler	Mathilda	6		24636	"	7	"
Weis	Sarah	6		24670	"	8	"
Wedholm	Anna	6		24896	"	11	"
Weil	Rosa	6		24962	"	11	"

Continued next page

98—27581

W

JUL

OCT

GROOM

Name of Groom: Surname	Given Name	Vol.	Page	Number	Date: Month	Day	Year
Weiss	Jacob	6		25336	Sept	15	1911
Wernicke	Reinhold	6		25456	"	16	"
Wells	Ernest	6		25774	"	20	"
Weber	Joseph	6		25776	"	20	"
Werth	Albert	6		25896	"	21	"
Weinert	Nikolaus	6		26288	"	25	"
Weiner	Ana	6		26668	"	29	"
Weiss	Joseph G	6		26970	Oct	2	"
Weinart	Arthur F	6		27024	"	3	"
Weiss	Jacob G	6		27114	"	3	"
Werner	Frank W	6		27182	"	4	"
Wessler	Gernard	6		27388	"	6	"
Westberg	William J	6		27520	"	7	"
Wechsler	Isie	6		27524	"	7	"
Wenzel	Robert A	6		27644	"	9	"
Wells	Frank S	6		27694	"	9	"
Weiss	Samuel	6		27704	"	10	"
West	William	6		27726	"	10	"
Weber	Frederick	6		27796	"	10	"
Weinstein	Harry	6		27874	"	11	"
Wentworth	Walter C	6		27882	"	11	"
Weissher	Joseph	6		28370	"	16	"
Werner	John R	6		28482	"	16	"
Weinstein	Harry	6		28534	"	17	"
Westman	John	6		28742	"	18	"
Weil	Leo	6		29026	"	21	"
Weiss	Samuel	6		29104	"	21	"
Webb	Henry L Jr	6		29268	"	23	"
Weinstein	Isidor	6		29278	"	24	"
Weiss	Joseph	6		29532	"	26	"
Weber	Charles E	6		29616	"	26	"
Weiss	Joseph M	6		29820	"	28	"
Weinstein	Louis	6		29912	"	30	"

BRIDE

Name of Bride: Surname	Given Name	Vol.	Page	Number	Date: Month	Day	Year
Weiskopf	Rosie	6		25072	Sept	13	1911
Weiner	Christina	6		25122	"	13	"
Welsh	Ellen S	6		25192	"	19	"
Weisser	Emilie	6		25244	"	14	"
Wentworth	Vesta M	6		25296	"	14	"
Weissman	Jennie	6		25474	"	18	"
Weichman	Annie	6		25680	"	19	"
Weber	Martha M	6		25782	"	20	"
Wescott	Dean	6		25928	"	21	"
Weinberg	Anna	6		26222	"	25	"
Weinrich	Bertha	6		26360	"	26	"
Webster	Helen M	6		26538	"	28	"
Welkowitz	Jessie	6		26728	"	30	"
Weprensky	Becky	6		26996	Oct	2	"
Weinstein	Lena	6		27089	"	3	"
Weisbart	Sarah S	6		27036	"	3	"
Weinacht	Anna	6		27078	"	3	"
Weindel	Katie	6		27446	"	7	"
Weigand	Freida	6		27512	"	7	"
Weissman	Betsy	6		27596	"	9	"
Werostek	Julia	6		27618	"	9	"
Werchafesky	Jennie	6		27674	"	9	"
Weiss	Regina	6		27750	"	10	"
Weinstein	Eva	6		27792	"	10	"
Weiss	Bertha	6		27904	"	11	"
Weldon	Margaret	6		27948	"	11	"
Wedeger	Annie	6		28286	"	14	"
Weinberg	Dora	6		28304	"	16	"
Weber	Rose	6		28318	"	16	"
Weber	Barbara R	6		28398	"	16	"
Weidenbaum	Celia	6		28518	"	17	"
Weinberger	Anna	6		28856	"	19	"
Weinstein	Celia	6		29220	"	23	"
Welch	Georgiana	6		29320	"	24	"
Werner	Loretta	6		29386	"	24	"
Webster	Laura A	6		29462	"	25	"
Weeks	Bertha	6		29690	"	27	"
Weinberg	Clara	6		29894	"	28	"
Westervelt	Lida	6		29948	"	30	"

1911

2 PART YR

W

JUL

OCT

1911

2 PART YR

GROOM

NAME OF GROOM: SURNAME	GIVEN NAME	VOL.	PAGE	NUMBER	DATE: MONTH	DAY	YEAR
White	Alexander	6		20564	July	27	1911
Whitley	Samuel E	6		22758	Aug	21	"
Whitenay	John C	6		25110	Sept	13	"
Whalen	Thomas E	6		25314	"	15	"
White	Charles J	6		26266	"	25	"
White	Arthur V	6		26544	"	28	"
Wheeler	George W	6		27832	Oct	11	"
Whitlock	Victor E	6		27846	"	11	"
Wheeler	George E	6		28696	"	18	"
White	Thomas	6		29336	"	24	"
White	James J	6		29562	"	26	"
Whitehead	Russell J	6		29756	"	27	"
Wh							
Wh							
Wh							
Wh							
Wh							
Wh							
Wh							
Wh							
Wh							
Wh							
Wh							
Wh							
Wh							
Wh							
Wh							
Wh							
Wh							
Wh							
Wh							
Wh							
Wh							
Wh							
Wh							
Wh							
Wh							
Wh							
Wh							
Wh							
Wh							
Wh							
Wh							
Wh							
Wh							
Wh							
Wh							
Wh							
Wh							

100—37881 T

BRIDE

NAME OF BRIDE: SURNAME	GIVEN NAME	VOL.	PAGE	NUMBER	DATE: MONTH	DAY	YEAR
White	Nellie M	6		21790	Aug	10	1911
Whomington	Ella	6		21884	"	10	"
White	Emilia	6		22818	"	21	"
Whitaker	Queen G	6		25010	Sept	12	"
Wheeler	Pearl L	6		25210	"	14	"
Whearty	Catherine	6		25290	"	14	"
Whitepottle	Margaret	6		26950	Oct	2	
Wheeler	Gertrude	6		27496	"	7	"
Whelen	Gertrude	6		28566	"	16	"
Whelan	Winifred	6		28742	"	18	"
Whonehan	Elizabeth	6		28886	"	19	"
Whelen	Ella R	6		29906	"	28	
Wh							
Wh							
Wh							
Wh							
Wh							
Wh							
Wh							
Wh							
Wh							
Wh							
Wh							
Wh							
Wh							
Wh							
Wh							
Wh							
Wh							
Wh							
Wh							
Wh							
Wh							
Wh							
Wh							
Wh							
Wh							
Wh							
Wh							
Wh							
Wh							
Wh							
Wh							
Wh							
Wh							
Wh							
Wh							
Wh							
Wh							

GROOM

BRIDE

W

JUL
OCT

1911

2 PART YR

NAME OF GROOM		VOL.	PAGE	NUMBER	DATE		
SURNAME	GIVEN NAME				MONTH	DAY	YEAR
Wirtgoein	Anton	6		20043	July	20	1911
Within	Max	6		20064	"	20	"
Williams	Joseph	6		20137	"	21	"
Wilson	George L Jr	6		20250	"	22	"
Wineman	Jack L	6		20394	"	25	"
Wiggins	Sidney M	6		20670	"	28	"
Wisnesky	Joseph	6		20716	"	29	"
Winokur	Nathan	6		20772	"	29	"
Wilkins	Joseph J	6		20882	"	31	"
Wiedenbaum	Isidor	6		21008	Aug	1	"
Wise	David A	6		21026	"	1	"
Wilson	Andrew	6		21704	"	9	"
Wirtaa	Gustaa	6		21782	"	10	"
Wilson	Ernest	6		21926	"	11	"
Williams	Daniel W	6		22122	"	14	"
Wilkins	William	6		22168	"	14	"
Wiegstad	Ynton	6		22202	"	15	"
Wilstumff	Harry	6		22718	"	19	"
Wilcox	Albert	6		22734	"	19	"
Witzig	Albert C	6		23172	"	25	"
Wilcox	Thomas C	6		23352	"	26	"
Wiegand	Philip	6		23408	"	26	"
Wiener	Samuel	6		23642	"	29	"
Williams	William J	6		23676	"	29	"
Williams	John	6		23732	"	30	"
Wiggs	Joseph	6		23750	"	30	"
Williams	Emerson	6		24212	Sept	5	
Wittstein	Reuben J	6		24308	"	5	"
Wilkie	Abraham Lo	6		24344	"	5	"
Winterfield	Max	6		24608	"	7	"
Wietschner	David	6		24656	"	8	"
Willott	Harry	6		24906	"	11	"
Winchester	Charles D	6		25116	"	13	"
Wilson	William D	6		25148	"	13	"
Willson	Charlie	6		25762	"	20	"
Witten	[illegible]	6		26124	"	23	"
Wise	Frank	6		26210	"	25	"
Wilkinson	Edward	6		26654	"	29	"
Wilson	William	6		26776	"	30	"
Williamson	Walter	6		26902	Oct	2	"
Wilson	Alfred G	6		27097	"	3	"
Wiegro	Edmund A	6		27064	"	3	"
Wilkins	Stewart	6		27130	"	3	"
Wiesenberg	Charles	6		27254	"	5	"
Wind	John C	6		27254	"	5	"
Williams	Arthur C	6		27368	"	5	"
Wiese	Paul	6		27608	"	9	"
Wilder	James	6		27816	"	10	"
Wil	Walter L	6		27936	"	11	"

NAME OF BRIDE		VOL.	PAGE	NUMBER	DATE		
SURNAME	GIVEN NAME				MONTH	DAY	YEAR
Wiest	Angelia D	6		20126	July	21	1911
Wil[illegible]	Alice	6		20314	"	24	"
Williams	Julia	6		20376	"	26	"
Wicks	Mary G	6		20604	"	25	"
Wittnaue	Pauline C A	6		20502	"	26	"
Winter	Nadie	6		20554	"	27	"
Witzke	Anna	6		20612	"	27	"
Witalosky	Anna	6		20716	"	29	"
Wichody	Sarah	6		20766	"	30	"
Winfieldh	Lota M	6		20820	"	29	"
Williams	Edith M	6		21020	Aug	1	"
Williams	Henrietta L	6		21136	"	2	"
Wittmann	Katie	6		21284	"	3	"
Wilfig	Pauline	6		21392	"	5	"
Wilner	Amy	6		21780	"	9	"
Winter	Lillie	6		21822	"	12	"
Wittell	Maebel	6		22078	"	14	"
Wiener	Maude	6		22164	"	15	"
Wisnia	Dora	6		22266	"	18	"
Wiegand	Linda A	6		22360	"	24	"
Wilson	Mattie	6		22552	"	28	"
Withnell	Margaret	6		22754	"	30	"
Wilcox	Gertrude S	6		22758	"	30	"
Wilkinson	Jane	6		24212	Sept	5	
Williams	Kathryn I	6		24224	"	5	"
Williams	Amy L	6		24304	"	5	"
Wiggin	Margaret P	6		24562	"	7	"
Wilsman	Angie	6		24652	"	8	"
Williams	Lillian	6		24782	"	10	"
Wise	Lydia G	6		24916	"	11	"
Wirth	Mary L	6		24922	"	11	"
Witryk	Maria	6		25038	"	12	"
Wittek	Anna	6		25178	"	14	"
Wiltal	Sofia	6		25384	"	16	"
Williams	Lillian	6		25438	"	16	"
Wilke	Lottie B	6		25704	"	20	"
Willey	Maria	6		25800	"	20	"
Wiggins	Sophie	6		25910	"	21	"
Williams	Hannah	6		26080	"	23	"
Wishotz	Frances	6		26368	"	25	"
Wichtendahl	May	6		26498	"	27	"
Williams	May L	6		26902	Oct	2	"
Wight	Ida L	6		27130	"	3	"
Wilson	Gladys	6		27226	"	5	"
Winck	Matilda F	6		27280	"	5	"
Wisnefsky	Ella	6		27704	"	9	"
Wiesek	Meta	6		27838	"	11	"
Wilensky	Sylvia	6		28088	"	13	"
Winter	Emily	6		28460	"	14	"

Continued next page

W

JUL

OCT

1911

2 PART YR

GROOM

NAME OF GROOM — SURNAME	GIVEN NAME	VOL.	PAGE	NUMBER	DATE — MONTH	DAY	YEAR
Winkel	John P	6		27942	Oct	11	1911
Witzling	David	6		28040	"	13	"
Winskell	Robert	6		28146	"	14	"
Wingerbaum	Joseph	6		28272	"	14	"
Williams	Fred W	6		28792	"	14	"
Wittkopf	Theodore	6		28300	"	15	"
Wiedersheim	Philip	6		28416	"	16	"
Wiederspiel	Edward	6		28444	"	16	"
Witzman	Josef	6		28642	"	18	"
Wissner	Nathan	6		29068	"	21	"
Wilson	James B	6		29246	"	22	"
Williams	William G	6		29668	"	26	"
Wilson	George S	6		29680	"	26	"
Winderman	Carl	6		29740	"	27	"
Winberg	Ernst G. B	6		29910	"	28	"
Wilson	Charles	6		29994	"	30	"
Wi							
Wi							
Wi							
Wi							
Wi							
Wi							
Wi							
Wi							
Wi							
Wi							
Wi							
Wi							
Wi							
Wi							
Wi							
Wi							
Wi							
Wi							
Wi							
Wi							
Wi							
Wi							
Wi							
Wi							
Wi							
Wi							
Wi							
Wi							
Wi							
Wi							
Wl							
Wl							

BRIDE

NAME OF BRIDE — SURNAME	GIVEN NAME	VOL.	PAGE	NUMBER	DATE — MONTH	DAY	YEAR
Withell	Lydia M	6		28824	Oct	19	1911
Winner	Veronica	6		28898	"	19	"
Wilson	Winifred	6		28932	"	20	"
Wisniewska	Stanislawa	6		29010	"	21	"
Wint	Minnie	6		29074	"	21	"
Wineblatt	Mary	6		29404	"	25	"
Wi							
Wi							
Wi							
Wi							
Wi							
Wi							
Wi							
Wi							
Wi							
Wi							
Wi							
Wi							
Wi							
Wi							
Wi							
Wi							
Wi							
Wi							
Wi							
Wi							
Wi							
Wi							
Wi							
Wi							
Wi							
Wi							
Wi							
Wi							
Wi							
Wi							
Wi							
Wi							
Wi							
Wi							
Wi							
Wi							
Wi							
Wi							
Wi							
Wi							
Wnuk	Józefina	6		27260	Oct	5	1911
Wlcek	Louisa	6		27938	"	11	"
Wl							

GROOM

NAME OF GROOM		VOL.	PAGE	NUMBER	DATE		
SURNAME	GIVEN NAME				MONTH	DAY	YEAR
Wolf	Samuel	6		20368	July	24	1911
Wolfen	Harry G	6		20638	"	27	"
Woodward	Julius H.	6		20844	"	31	"
Wohl	Jacob	6		21470	Aug	7	"
Wojcik	John	6		21680	"	10	"
Worth	John V	6		21988	"	12	"
Woolfen	Charley	6		22188	"	14	"
Woolfy	Eugene B.	6		22448	"	17	"
Wolff	Adolph	6		22762	"	21	"
Woodward	James A.	6		23842	"	31	"
Wolf	Henry	6		24390	Sept	6	"
Woldan	Ferdinand	6		24500	"	7	"
Wood	Lewington M	6		24698	"	8	"
Wormsley	Edward	6		24940	"	11	"
Woody	Evan	6		24966	"	11	"
Woodle	Frank G	6		25312	"	15	"
Wolfy	Israel	6		25326	"	15	"
Wolff	Goly	6		26406	"	27	"
Wo[illegible]	George F	6		26670	"	29	"
Woody	John	6		27292	Oct	5	"
Worth	Adolph	6		27484	"	10	"
Wood	Charles A	6		27918	"	11	"
Wolert	Jowan	6		28034	"	12	"
Wolff	Arthur G	6		28048	"	12	"
Wolpert	Max	6		28148	"	14	"
Woliansky	Oscar	6		28566	"	17	"
Worth	Frank	6		28618	"	17	"
Wolf	Leo	6		28732	"	18	"
Wolfe	Joseph	6		28880	"	19	"
Wortmann	Heinmann	6		28934	"	20	"
Wolfe	John	6		29874	"	28	"
Wochrle	Wilhelm	6		29902	"	28	"
Wo							
Wo							
Wo							
Wo							
Wo							
Wo							
Wo							
Wo							
Wo							
Wo							
Wo							
Wo							
Wo							
Wo							
Wo							
Wo							
Wo							
Wo							
Wo							
Wo							
Wo							

BRIDE

NAME OF BRIDE		VOL.	PAGE	NUMBER	DATE		
SURNAME	GIVEN NAME				MONTH	DAY	YEAR
Wood	Lonnie	6		20366	July	25	1911
Wolfman	Rosie	6		21538	Aug	7	"
Wolff	Blanche	6		21828	"	10	"
Wolfgate	Silvie	6		22104	"	14	"
Wolf	Rebecca	6		22448	"	17	"
Wolff	Elizabeth	6		22750	"	21	"
Wolz	Josephine E	6		22944	"	25	"
Wolf	Barbara	6		23278	"	25	"
Wolobec	Anna	6		23098	Sept	1	"
Wolfgate	Ottilie	6		24760	"	5	"
Wolf	Bella G	6		24794	"	5	"
Wolfin	Mamie	6		24806	"	5	"
Wolff	Bertha	6		24810	"	5	"
Wolfe	Florence	6		24966	"	6	"
Woods	Mildred L	6		24784	"	8	"
Wol[illegible]	Madelyne [illegible]	6		25004	"	9	"
Worm	Elizabeth	6		25570	"	18	"
Woytyna	Ora	6		26148	"	20	"
Wo[illegible]all	Helen D	6		26182	"	25	"
Wofoie	Rebecca	6		26668	"	29	"
Wolters	Emme	6		27880	Oct	11	"
Woody	Anna M	6		27892	"	11	"
Wolf	Sadie	6		28542	"	17	"
Wodde	Johanna A	6		28928	"	20	"
Wolfowitz	Rose	6		29014	"	21	"
Wolczkoba	Anna	6		29460	"	25	"
Woo	Ethel	6		29698	"	27	"
Wolff	Rose	6		29840	"	28	"
Wolf	Charlotte	6		29944	"	30	"
Wo							
Wo							
Wo							
Wo							
Wo							
Wo							
Wo							
Wo							
Wo							
Wo							
Wo							
Wo							
Wo							
Wo							
Wo							
Wo							
Wo							
Wo							
Wo							
Wo							
Wo							

W

JUL
OCT

1911

2 PART YR

W

JUL

OCT

1911

2 PART YR

GROOM

Name of Groom: Surname	Given Name	Vol.	Page	Number	Date: Month	Day	Year
Wright	Augustus H	6		20682	July	28	1911
Wright	Peter P	6		21248	Aug	3	"
Wrefsnigg	Matthias J	6		22682	"	19	"
Wroblewski	Jan	6		22940	"	22	"
Wright	Frank A	6		28326	Oct	16	"
Wright	William	6		29400	"	25	"
Wr							
Wr							
Wr							
Wr							
Wr							
Wr							
Wr							
Wr							
Wr							
Wurtzel	Isadore	6		20830	July	31	1911
Wulonetzki	David	6		22164	Aug	14	"
Wukitch	Herman	6		22602	"	18	"
Wulven	Pierre P	6		25648	Sept	19	"
Wulff	John	6		26480	"	27	"
Wuhdrack	Edmund H	6		27284	Oct	5	"
Wulff	Adolf G F	6		27824	"	10	"
Wyss	Mathias	6		21642	Aug	8	1911
Wy							
Wy							
Wy							
Wy							
Wy							

BRIDE

Name of Bride: Surname	Given Name	Vol.	Page	Number	Date: Month	Day	Year
Wright	Charlotte J	6		24940	Sept	11	1911
Wrkoch	Anna	6		25304	"	15	"
Wright	Eva A	6		27394	Oct	6	"
Wrigley	Elizabeth	6		29880	"	28	"
Wr							
Wr							
Wr							
Wr							
Wr							
Wr							
Wr							
Wr							
Wr							
Wr							
Wr							
Wurtz	Amy	6		23906	Aug	31	1911
Wullen	Josephine C	6		26012	Sept	2	"
Wuest	Anna C	6		26736	"	30	"
Wurm	Henora A	6		29750	Oct	27	"
Wurtz	Minnie	6		29916	"	30	"
Wynne	Kate	6		20750	July	29	1911
Wyman	Caroline M	6		21658	Aug	8	"
Wyman	Rachel	6		23204	"	24	"
Wyesendunger	Ekie V	6		24328	Sept	5	"
Wyszniowecka	Maria	6		27240	Oct	5	"
Wy							

GROOM

BRIDE

W

OCT
DEC

1911

2 PART YR

NAME OF GROOM		VOL.	PAGE	NUMBER	DATE		
SURNAME	GIVEN NAME				MONTH	DAY	YEAR
Walde	Oliver W	7		30001	Oct	30	1911
Wagner	Albert A	7		30407	Nov	2	"
Waldman	Jacob	7		30557	"	3	"
Warhaft	Dave	7		30687	"	6	"
Wasserburg	David	7		30961	"	8	"
Wagner	Benjamin	7		30969	"	8	"
Welch	Edward Jr	7		31023	"	9	"
Wagner	Edward	7		31327	"	11	"
Walsh	Pierce	7		31750	"	15	"
Wallach	David	7		31843	"	16	"
Waggerberger	Herman	7		32129	"	18	"
Walker	Wright G	7		32261	"	20	"
Ward	Chester J	7		32389	"	21	"
Walter	William	7		32419	"	21	"
Wallock	Edward H	7		32519	"	22	"
Walsh	Michael	7		32657	"	23	"
Wagner	Mattias	7		32671	"	23	"
Walter	Domo	7		32713	"	24	"
Waschofsky	Sam	7		32813	"	25	"
Walcott	James A	7		32845	"	25	"
Warne	Robert	7		33349	"	29	"
Wallace	Leonard	7		33425	Dec	1	"
Ward	Herbert G	7		33427	"	1	"
Waldbaum	Samuel	7		33465	"	1	"
Wauro	Andrew	7		33557	"	2	"
Warner	Edwin A	7		33651	"	4	"
Wagner	Herman	7		33697	"	4	"
Ward	Albert E	7		33743	"	4	"
Waldman	Abraham	7		33903	"	5	"
Walldon	Roy	7		33927	"	6	"
Wandmayer	Alexander	7		34117	"	7	"
Walsh	Charles	7		34477	"	11	"
Waldman	Harry	7		34575	"	12	"
Wade	Joseph	7		34885	"	14	"
Waldmeier	Albert	7		35153	"	18	"
Walter	Sam	7		35275	"	19	"
Waller	Benjamin	7		35321	"	19	"
Watzke	Sarah Ella	7		35469	"	20	"
Way	Domo	7		35485	"	20	"
Warth	William	7		35487	"	20	"
Wasserman	Harry	7		35937	"	26	"
Wa							
Wa							
Wa							
Wa							
Wa							
Wa							
Wa							
Wa							

NAME OF BRIDE		VOL.	PAGE	NUMBER	DATE		
SURNAME	GIVEN NAME				MONTH	DAY	YEAR
Walker	Marie	7		30179	Oct	31	1911
Walsh	Katie	7		30269	Nov	1	"
Warfey	Margaret	7		30267	"	2	"
Wachter	Anna H	7		30467	"	3	"
Walsh	Josephine	7		30919	"	8	"
Walsh	Katherine J	7		31087	"	9	"
Wasserman	Ida	7		31281	"	10	"
Watson	Leona	7		31245	"	10	"
Warne	Margaret	7		31475	"	13	"
Walsh	Margaret	7		31503	"	13	"
Wallam	Lillian B	7		31801	"	16	"
Ward	Clara	7		31895	"	16	"
Walter	Minnie	7		31937	"	17	"
Ward	Annie	7		32081	"	18	"
Wacker	Mary	7		32103	"	18	"
Wachenfeld	Judy	7		32537	"	22	"
Walsh	Nellie	7		32925	"	25	"
Waldman	Esther	7		33173	"	28	"
Wazgh	Hannah R	7		33831	Dec	5	"
Walsh	Alice	7		33911	"	5	"
Walsh	Margaret M	7		34005	"	6	"
Walter	Sarah	7		34157	"	7	"
Walsh	Mary	7		34421	"	9	"
Walsh	Sophie	7		34491	"	11	"
Ward	Alice V	7		34569	"	12	"
Wallace	Sarah E	7		34819	"	14	"
Warschauer	Hattie	7		34941	"	15	"
Waldman	Rose	7		34975	"	16	"
Watnovich	Ida	7		35075	"	16	"
Wall	Emma E	7		35375	"	19	"
Watson	Mary E	7		35493	"	20	"
Waite	Sarah J	7		35833	"	23	"
Ward	Emma	7		36043	"	26	"
Wa							
Wa							
Wa							
Wa							
Wa							
Wa							
Wa							
Wa							
Wa							
Wa							
Wa							
Wa							
Wa							
Wa							
Wa							

Continued next page

W

OCT
DEC

1911

2 PART YR

GROOM

NAME OF GROOM		VOL.	PAGE	NUMBER	DATE		
SURNAME	GIVEN NAME				MONTH	DAY	YEAR
Werner	Ludor	7		30077	Oct	30	1911
Weiner	Max	7		30293	Nov	2	"
Weber	Robert	7		30403	"	2	"
Weber	Richard	7		30483	"	3	"
Wenchel	Louis	7		30811	"	6	"
Wesp	John	7		30951	"	8	"
Weiss	Max	7		30983	"	8	"
Weiss	Jacob	7		31099	"	9	"
Weinstein	Howard	7		31103	"	9	"
West	Sam	7		31203	"	10	"
Weiss	Elmer G	7		31579	"	14	"
Weld	Walter G	7		31767	"	15	"
Welch	Samuel	7		31943	"	17	"
Weingarten	Benny K	7		32027	"	17	"
Weinstein	Frank K	7		32111	"	18	"
Weiss	Abraham	7		32565	"	23	"
Weiser	Sam	7		32645	"	23	"
Weinstein	Joseph	7		32723	"	24	"
Weltman	Julius H	7		32773	"	25	"
Weinstein	William H	7		32877	"	29	"
Weston	Harvey H	7		33559	Dec	2	"
Wertz	Charles	7		33767	"	4	"
Weiss	Jack	7		33881	"	5	"
Weil	Joseph	7		33921	"	5	"
Wenk	William J	7		34057	"	7	"
Weidenmann	Abraham	7		34171	"	8	"
Wezen	Louis	7		34361	"	9	"
Weiss	Max	7		34429	"	11	"
Weinstein	Max	7		34437	"	11	"
Weinrib	Isidor	7		34479	"	11	"
Weiss	Joseph	7		34617	"	12	"
Wetter	Max	7		34727	"	13	"
Weinstein	Paul	7		34737	"	13	"
Weber	Isidore	7		34905	"	15	"
Weiss	Henry	7		35019	"	16	"
Weissman	Matthew A	7		35145	"	18	"
Weishardy	Herman	7		35167	"	18	"
Weyrauch	Carl	7		35523	"	21	"
Weissman	Albert B	7		35577	"	21	"
Weisgerger	Leopold	7		35625	"	21	"
Weintheimer	Louis	7		35655	"	22	"
Weissman	Ike	7		35689	"	22	"
Weiss	Jacob	7		35759	"	23	"
Weinburger	Harry	7		35917	"	26	"
Weinberg	Joseph	7		36109	"	27	"
Weiss	Ike	7		36121	"	27	"
Weisenfeld	Andrew J	7		36225	"	27	"
Weger							
We							
We							

93—37381

BRIDE

NAME OF BRIDE		VOL.	PAGE	NUMBER	DATE		
SURNAME	GIVEN NAME				MONTH	DAY	YEAR
Weiner	Sarah	7		30617	Nov	4	1911
Weiler	Florence M	7		30693	"	4	"
Weiss	Emilie	7		30853	"	8	"
Wesely	Barbara	7		31033	"	9	"
West	Anna	7		31083	"	9	"
Weiner	Pauline	7		31225	"	10	"
Weiss	Dexter	7		31429	"	13	"
Weiss	Augusta	7		31473	"	13	"
Werner	Martha	7		31565	"	14	"
Wechter	Pena	7		31821	"	16	"
Wessler	Jennie	7		31971	"	17	"
Weiss	Elsie	7		32021	"	17	"
Weinberg	Sadie	7		32225	"	20	"
West	Emily	7		32269	"	20	"
Werner	Jacob K	7		32473	"	22	"
Weiser	Henrietta	7		32809	"	26	"
Weigand	Anna	7		32833	"	25	"
Weidler	Antonie L	7		32967	"	27	"
Weintraub	Jenny	7		32999	"	27	"
Webe	Elizabeth	7		33257	"	29	"
Weil	Hedy K	7		33453	Dec	1	"
West	Laura	7		33583	"	2	"
Weinstein	Sophia	7		33611	"	2	"
Weinberg	Jennie	7		33627	"	2	"
Webb	Mattie M	7		33559	"	2	"
Weinstein	Minnie	7		33649	"	4	"
Weishoff	Bertha	7		33747	"	4	"
Weinstein	Etta	7		34015	"	6	"
Weiss	Dora	7		34295	"	9	"
Wechter	Ida	7		34533	"	9	"
Weinstein	Rosie	7		34345	"	9	"
Weiss	Minnie	7		34479	"	11	"
Weissberg	Rose	7		34609	"	12	"
Wessermann	Rebecca	7		34667	"	12	"
Western	Mary	7		34759	"	13	"
Weissman	Bella	7		34837	"	14	"
Weiss	Mary	7		35155	"	18	"
Weinberg	Lillie	7		35293	"	19	"
Weiner	Dora	7		35599	"	20	"
Weinstock	Emma	7		35887	"	23	"
Weissman	Anna	7		36159	"	27	"
Weinstein	Rosasie	7		36251	"	28	"
Weinberger	Clara	7		36319	"	28	"
Wepner	Beckie	7		36495	"	29	"
We							
We							
We							
We							
We							

Continued next page

GROOM

W

OCT

DEC

Name of Groom: Surname	Given Name	Vol.	Page	Number	Date: Month	Day	Year
Wheeler	Henry	7		30329	Nov	2	1911
Wheeler	Arthur J O	7		30435	"	3	"
Whalen	Thomas	7		31137	"	9	"
Whittle	Walter	7		31349	"	11	"
Whyte	Richard	7		31681	"	15	"
Whitefield	George	7		33457	Dec	1	"
White	Charles	7		33837	"	5	"
Wh							
Wh							
Wh							
Wh							
Wh							
Wh							
Wh							
Wh							
Wh							
Wh							
Wh							
Wh							
Wh							
Wh							
Wh							
Wh							
Wh							
Wh							
Wh							
Wh							
Wh							
Wh							
Wh							
Wh							
Wh							
Wh							
Wh							
Wh							
Wh							
Wh							
Wh							
Wh							
Wh							
Wh							
Wh							
Wh							
Wh							
Wh							
Wh							
Wh							
Wh							

T

100-27881

BRIDE

1911

2 PART YR

Name of Bride: Surname	Given Name	Vol.	Page	Number	Date: Month	Day	Year
White	Marion C	7		30725	Nov	6	1911
White	Margaret J	7		31881	"	16	"
Whitney	Enah S	7		32503	"	22	"
Whalstater	Gradie	7		33201	"	28	
White	Blanche	7		33993	Dec	6	"
Whalley	Carolyn	7		36143	"	27	
Wh							
Wh							
Wh							
Wh							
Wh							
Wh							
Wh							
Wh							
Wh							
Wh							
Wh							
Wh							
Wh							
Wh							
Wh							
Wh							
Wh							
Wh							
Wh							
Wh							
Wh							
Wh							
Wh							
Wh							
Wh							
Wh							
Wh							
Wh							
Wh							
Wh							
Wh							
Wh							
Wh							
Wh							
Wh							
Wh							
Wh							
Wh							
Wh							
Wh							
Wh							
Wh							
Wh							

GROOM

BRIDE

W

OCT

DEC

1911

2 PART YR

NAME OF GROOM		VOL.	PAGE	NUMBER	DATE		
SURNAME	GIVEN NAME				MONTH	DAY	YEAR
Winnicki	John	7		30199	Nov	1	1911
Wiener	William B	7		30367	"	2	"
Wilkins	Duncan	7		30389	"	2	"
Winkler	Frank	7		30493	"	3	"
Wieper	Max	7		30809	"	6	"
Wilfach	Joseph	7		31009	"	9	"
Williams	Ralph L	7		31589	"	14	"
Williamson	Harry E	7		31807	"	16	"
Witty	Frank E	7		31845	"	16	"
Winter	Jacob	7		32055	"	18	"
Willoughby	Philip A	7		32309	"	21	"
Winterfield	William	7		32455	"	22	"
Winer	Joseph	7		32509	"	22	"
Wilcox	Frank L	7		32665	"	23	"
Williams	Herbert R	7		32759	"	24	"
Widemann	Adolf	7		33083	"	27	"
Williams	Robert	7		33245	"	27	"
Williams	Charles	7		33331	"	29	"
Winer	Isidore	7		33521	Dec	2	"
Wiedebein	August W.	7		34037	"	7	"
Williams	Perry	7		34145	"	7	"
Wicke	John	7		34319	"	9	"
Wilmoth	Frederick	7		34507	"	11	"
Wichterdahl	Charles E	7		34593	"	12	"
Wittenberg	Samuel L	7		34817	"	14	"
Winery	Louis	7		35127	"	18	"
Wildbert	Emil L	7		35145	"	20	"
Winsch	Isidore	7		35537	"	21	"
Witkin	Jay	7		35553	"	21	"
Wittner	Abe	7		35673	"	22	"
Wick	Joseph E	7		35711	"	22	"
Witlin	Samuel J	7		35887	"	23	"
Wilson	George	7		35913	"	26	"
Wirtshafter	Hardy	7		36319	"	28	"
Wilson	Philip	7		36421	"	30	"
Wi							
Wi							
Wi							
Wi							
Wi							
Wi							
Wi							
Wi							
Wi							
Wi							
Wi							
Wi							
Wi							
Wi							

NAME OF BRIDE		VOL.	PAGE	NUMBER	DATE		
SURNAME	GIVEN NAME				MONTH	DAY	YEAR
Wilson	Elenor	7		30385	Nov	2	1911
Wiedler	Coly	7		30433	"	3	"
Wigniewska	Antonia	7		30527	"	4	"
Wilepchik	Jangie	7		30607	"	4	"
Wilcox	Sophia	7		30611	"	4	"
Winchell	Sarah N	7		30737	"	6	"
Wilmsen	Helen L	7		30837	"	7	"
Wildman	Margaret	7		30823	"	8	"
Willman	Hedric	7		30887	"	8	"
Wirth	Lena	7		30961	"	8	"
Williams	Elizabeth	7		31119	"	9	"
Williams	Frances M	7		31263	"	11	"
Wilson	Agnes B	7		31419	"	13	"
Wieser	Katherine	7		31419	"	13	"
Wilson	Imogene	7		31785	"	16	"
Wilgus	Frances M	7		31961	"	17	"
Wittachen	May	7		32239	"	20	"
Wilson	Florence	7		32281	"	20	"
Willis	Carrie	7		32407	"	21	"
Williams	Cornnelia	7		32545	"	22	"
Wilkerson	Mary	7		33001	"	27	"
Willis	Elizabeth	7		33697	Dec	4	"
Wingood	Maude L	7		34233	"	8	"
Wieber	Lizzie	7		34243	"	9	"
Wilk	Mollie	7		34573	"	12	"
Wilkie	Eva L	7		35183	"	18	"
Williams	Minnie	7		35267	"	19	"
Winkler	Reggie	7		35531	"	21	"
Winsch	Lilly	7		35537	"	21	"
Williams	Edith	7		35653	"	21	"
Winzelberg	Anna	7		35773	"	23	"
Wigdins	Sarah	7		35869	"	23	"
Wilk	Anna	7		35947	"	26	"
Wittner	Anna	7		36025	"	26	"
Wiert	Marie	7		36101	"	26	"
Williamson	Teresa	7		36313	"	28	"
Wilson	Rose	7		36343	"	28	"
Wieber	Gertie	7		36529	"	30	"
Winters	Clara N	7		36553	"	30	"
Wi							
Wi							
Wi							
Wi							
Wi							
Wi							
Wi							
Wi							
Wi							
Wi							

Continued next page

W

OCT

DEC

1911

2 PART YR

GROOM

Name of Groom: Surname	Given Name	Vol.	Page	Number	Date: Month	Day	Year
Wi							
Wi							
Wi							
Wi							
Wi							
Wi							
Wi							
Wi							
Wi							
Wi							
Wi							
Wi							
Wi							
Wi							
Wi							
Wi							
Wi							
Wi							
Wi							
Wi							
Wi							
Wi							
Wi							
Wi							
Wi							
Wi							
Wi							
Wi							
Wi							
Wi							
Wi							
Wi							
Wi							
Wi							
Wi							
Wi							
Wi							
Wi							
Wi							
Wi							
Wi							
Wi							
Wi							
Wi							
Wi							
Wi							
Wlodinger	Nathan	7		32559	Nov	23	1911
Wl							

BRIDE

Name of Bride: Surname	Given Name	Vol.	Page	Number	Date: Month	Day	Year
Wi							
Wi							
Wi							
Wi							
Wi							
Wi							
Wi							
Wi							
Wi							
Wi							
Wi							
Wi							
Wi							
Wi							
Wi							
Wi							
Wi							
Wi							
Wi							
Wi							
Wi							
Wi							
Wi							
Wi							
Wi							
Wi							
Wi							
Wi							
Wi							
Wi							
Wi							
Wi							
Wi							
Wi							
Wi							
Wi							
Wi							
Wi							
Wi							
Wi							
Wi							
Wi							
Wi							
Wi							
Wi							
Wi							
Wl							
Wl							

GROOM

BRIDE

W

OCT

DEC

1911

2 PART YR

NAME OF GROOM — SURNAME	GIVEN NAME	VOL.	PAGE	NUMBER	DATE — MONTH	DAY	YEAR
Wogelt	Frank	7		30139	Oct	31	1911
Wood	J. Walter	7		30255	Nov	1	"
Woldorff	Morris	7		30629	"	4	"
Wood	Nathan	7		30741	"	6	"
Wolf	Alexander	7		30875	"	8	"
Wolsthoff	Martin S	7		30975	"	8	"
Wozmsek	Sidney S	7		31135	"	9	"
Wolinitz	David	7		31357	"	11	"
Worth	Hyman	7		31415	"	13	"
Woolf	Jacob	7		32217	"	20	"
Woodward	Charles S	7		32293	"	21	"
Woolfey	George E	7		32331	"	21	"
Wohlgemoth	Abraham	7		33117	"	28	"
Woytiza	Ellis	7		33285	"	29	"
Wolf	Meyer E	7		33931	Dec	6	"
Wolff	Abram	7		34003	"	6	"
Wooster	Sam	7		34039	"	7	"
Wood	Freeman	7		34141	"	7	"
Wolff	Stanley L	7		34935	"	15	"
Wolff	Frank	7		34977	"	16	"
Wolff	Sidney	7		35137	"	18	"
Wolfing	Arthur	7		35299	"	19	"
Woolf	Samuel	7		35343	"	19	"
Wolf	Sam	7		35397	"	20	"
Wolanski	Karl	7		35963	"	26	"
Woodson	Sherman	7		36069	"	26	"
Wolltsener	Harry	7		36227	"	27	"
Wo							
Wo							
Wo							
Wo							
Wo							
Wo							
Wo							
Wo							
Wo							
Wo							
Wo							
Wo							
Wo							
Wo							
Wo							
Wo							
Wo							
Wo							
Wo							
Wo							
Wo							
Wo							

NAME OF BRIDE — SURNAME	GIVEN NAME	VOL.	PAGE	NUMBER	DATE — MONTH	DAY	YEAR
Woodman	Marion E	7		30050	Oct	30	1911
Wolfer	Anna	7		30641	Nov	4	"
Woode	Catherine L	7		31143	"	9	
Wofnick	Rosie	7		31289	"	11	"
Wolf	Lena	7		31617	"	14	"
Wolcher	Sophie	7		32879	"	25	"
Wolker	Bessie	7		33361	"	29	"
Wogan	Catherine	7		33373	"	29	"
Wolfsohn	Rebecca	7		33461	Dec	1	"
Worthy	Charlotte	7		34099	"	7	"
Wolf	Anna E	7		34507	"	11	"
Wolfe	Jeannette	7		34633	"	12	"
Woode	Mary E	7		34869	"	14	"
Wohl	Annie	7		35141	"	18	"
Wojteck	Antonetta	7		35199	"	18	"
Wo							
Wo							
Wo							
Wo							
Wo							
Wo							
Wo							
Wo							
Wo							
Wo							
Wo							
Wo							
Wo							
Wo							
Wo							
Wo							
Wo							
Wo							
Wo							
Wo							
Wo							
Wo							
Wo							
Wo							
Wo							
Wo							
Wo							
Wo							
Wo							
Wo							
Wo							
Wo							
Wo							
Wo							

W
OCT
DEC
1911
2 PART YR

GROOM

NAME OF GROOM		VOL.	PAGE	NUMBER	DATE		
SURNAME	GIVEN NAME				MONTH	DAY	YEAR
Wright	Thomas Orville A	7		31185	Nov.	10	1911
Wright		7		32215	"	20	"
Wr							
Wr							
Wr							
Wr							
Wr							
Wr							
Wr							
Wr							
Wr							
Wr							
Wr							
Wr							
Wuerth	William	7		32461	Nov.	22	191
Wuroter	Frank C	7		33369	"	29	"
Wu							
Wu							
Wyman	Joseph M	7		32919	Nov.	25	1911
Wy							
Wy							
Wy							
Wy							
Wy							
Wo							
Wo							
Wo							
Wo							
W							
W							
W							
W							
W							
W							
Wa							
Wa							
Wa							
Wo							
Wo							

BRIDE

NAME OF BRIDE		VOL.	PAGE	NUMBER	DATE		
SURNAME	GIVEN NAME				MONTH	DAY	YEAR
Wright	Alice E	7		31841	Nov.	16	1911
Wright	Emma A	7		35467	Dec.	6	"
Wr							
Wr							
Wr							
Wr							
Wr							
Wr							
Wr							
Wr							
Wr							
Wr							
Wr							
Wr							
Wu							
Wu							
Wu							
Wu							
Wymy	Emma F	7		30049	Oct.	30	19
Wyatt	Minnie	7		32785	Nov.	24	"
Wylde	Eleanor G	7		35787	Dec.	13	"
Wyatt	Florence	7		35801	"	23	"
Wy							
Wy							

W

OCT DEC

1911

2 PART YR

GROOM

Name of Groom: Surname	Given Name	Vol.	Page	Number	Date: Month	Day	Year
Wazman	Lyman	8		30054	Oct	30	1911
Walsh	James	8		30068	"	30	"
Wade	James	8		30338	Nov	2	"
Watson	William V	8		30806	"	6	"
Way	Howard C	8		30830	"	6	"
Watkelin	Rudolf	8		31362	"	11	"
Wagoner	Arthur	8		31676	"	15	"
Wallace	Benjamin	8		31754	"	15	"
Wamser	Percival	8		31764	"	15	"
Walton	Harold S	8		32580	"	23	"
Wall	Walter W	8		32688	"	24	"
Wanamaker	Abraham J	8		32758	"	24	"
Waldman	David P	8		33390	"	29	"
Walface	Joseph	8		33696	Dec	4	"
Wakeman	Harry	8		33886	"	5	"
Walmer	Arntas	8		33924	"	5	"
Waller	Aaron A	8		34028	"	7	"
Wachtel	Herman	8		34246	"	9	"
Wagner	Leonard	8		35194	"	18	"
Walz	Edward J	8		35250	"	19	"
Watson	William J	8		35264	"	19	"
Wahlgren	Charles C A	8		35574	"	21	"
Wallar	Sol	8		35800	"	23	"
Wasserman	Sam	8		35972	"	26	"
Watson	Thomas J	8		36058	"	26	"
Wa							
Wa							
Wa							
Wa							
Wa							
Wa							
Wa							
Wa							
Wa							
Wa							
Wa							
Wa							
Wa							
Wa							
Wa							
Wa							
Wa							
Wa							
Wa							
Wa							
Wa							
Wa							
Wa							
Wa							

BRIDE

Name of Bride: Surname	Given Name	Vol.	Page	Number	Date: Month	Day	Year
Walsh	Catherine M	8		30028	Oct	30	1911
Wambach	Anna E	8		30250	Nov	1	"
Waller	Annie M	8		30502	"	2	"
Warant	Louise	8		30660	"	6	"
Wagner	Sophia	8		30850	"	8	"
Wagner	Katherine	8		31030	"	9	"
Wachtel	Fannie R	8		31298	"	11	"
Warren	Mary A	8		31682	"	15	"
Warfield	Etta	8		31718	"	15	"
Walsh	Ethel V	8		31850	"	16	"
Ward	Margaret	8		31912	"	16	"
Walsh	Annie	8		32012	"	17	"
Wayne	Pauline	8		32240	"	20	"
Wagner	Rosa	8		32504	"	22	"
Walsh	Mary	8		32996	"	27	"
Walter	Rosa	8		33158	"	28	"
Walter	Julia K	8		33216	"	28	"
Ward	Mary	8		33260	"	29	"
Washart	Gwendolyn E	8		33316	"	29	"
Waligch	Goldie	8		33558	Dec	2	"
Wanko	Eva	8		33602	"	2	"
Waldman	Malvin	8		33892	"	5	"
Ward	Mary	8		34228	"	9	"
Wahlstrom	Gunhild M	8		34424	"	9	"
Wallach	Rose	8		34474	"	11	"
Wallach	Frances	8		34520	"	11	"
Wazman	Annie	8		[illegible]	"	[illegible]	"
Warga	Annie	8		35042	"	16	"
Walsh	Elizabeth	8		35144	"	18	"
Ward	Katharine M	8		35270	"	19	"
Walsh	Lillie	8		35352	"	19	"
Walcott	Minnie	8		35596	"	21	"
Wasserstrom	Jennie	8		35664	"	22	"
Waltzer	Annie	8		35776	"	23	"
Wagman	Rosi	8		35798	"	23	"
Wasparevsky	Lillie	8		36072	"	26	"
Wall	Julia	8		36212	"	27	"
Waite	Mary	8		36354	"	28	"
Wa							
Wa							
Wa							
Wa							
Wa							
Wa							
Wa							
Wa							
Wa							
Wa							
Wa							

Continued next page

GROOM

BRIDE

W

OCT
DEC

1911

2 PART YR

NAME OF GROOM		VOL.	PAGE	NUMBER	DATE		
SURNAME	GIVEN NAME				MONTH	DAY	YEAR
Weisblum	Hyman	8		30536	Nov	4	1911
Weckery	Nathan	8		31010	"	9	"
Weitzel	Samuel	8		31072	"	9	"
Weltman	Isadore	8		31226	"	10	"
Wellhausen	Max G	8		31578	"	14	"
Weinberger	Pihot	8		31616	"	14	"
Wechsler	Isidor	8		31976	"	16	"
Weinkauf	Konrad	8		32024	"	18	"
Weener	Hymay	8		32078	"	18	"
Weingarten	Sam	8		32146	"	20	"
Weiss	Harry	8		32226	"	20	"
Wongert	Geo W	8		32282	"	21	"
Weiss	Abraham	8		32352	"	21	"
Wennemer	Frank Jr	8		32390	"	21	"
Wendt	John H	8		32502	"	22	"
Weiginger	Isidor	8		32810	"	25	"
Weiland	George	8		33012	"	27	"
Weinberg	Sidney	8		33116	"	28	"
Weiss	Herman O	8		33432	Dec	1	"
Wexler	Samuel	8		33472	"	1	"
Weisenfeld	David	8		33494	"	1	"
Weines	Joseph	8		33564	"	2	"
Weiss	Joe	8		33718	"	4	"
Wentzler	Louis	8		33846	"	5	"
Wenk	Alfred	8		33914	"	5	"
Weinberg	Herman	8		34020	"	7	"
Weill	Jacque	8		34146	"	7	"
Weighorst	Alex	8		34180	"	8	"
Weller	Arthur D	8		34194	"	8	"
Weiss	Frank	8		34256	"	9	"
Weisakof	Morris	8		34392	"	11	"
Weingarten	Morris	8		34542	"	12	"
Weinberger	Morris	8		34898	"	15	"
Weisenberg	Sander	8		35406	"	20	"
Werbeforsky	Benjamin	8		35478	"	20	"
Weinberg	Max	8		35548	"	21	"
Westberg	Adolph	8		35554	"	21	"
Werdann	George W	8		35780	"	23	"
Weinberger	Jacob	8	see 6067	35759	"	23	"
Weisaberg	Max	8		35916	"	26	"
Weinstein	David	8		35956	"	26	"
Weiner	Louis	8		36112	"	27	"
Weber	Emil	8		36194	"	27	"
Welsh	Frederick W	8		36228	"	27	"
Westerhaus	Frank	8		36422	"	29	"
Weinstein	Harold Jo	8		36480	"	29	"
Weber	Joseph	8		36482	"	29	"
Weissman	Louis	8		36506	"	30	"
We							

NAME OF BRIDE		VOL.	PAGE	NUMBER	DATE		
SURNAME	GIVEN NAME				MONTH	DAY	YEAR
Weintraub	Fanny	8		30100	Oct	31	1911
Weinstein	Ray	8		30276	Nov	1	"
Weiss	Sadie	8		30536	"	4	"
Weisgrod	Goa	8		30764	"	6	"
Wellman	Pena	8		30986	"	8	"
Webber	Goa B	8		30998	"	9	"
Weiss	Ray	8		31180	"	10	"
Westreich	Minnie	8		31218	"	10	"
Welyczko	Sophia	8		31240	"	10	"
Wesolowska	Agnieszka	8		31598	"	14	"
Wendroff	Rose	8		31834	"	16	"
Weiss	Fannie	8		31844	"	16	"
Weibert	Marie	8		31888	"	16	"
Weinstein	Etta	8		32092	"	18	"
Weiss	Emma	8		32094	"	18	"
Welch	Cornelia	8		32176	"	20	"
Weiss	Lette	8		32186	"	20	"
Weiss	Anna	8		32374	"	21	"
Werst	Irene	8		32476	"	22	"
Weiss	Esther	8		32506	"	22	"
Weiger	Beckie	8		32562	"	23	"
Weil	Daisy	8		32590	"	23	"
Wehinger	Hazel G	8		32738	"	24	"
Weatherbourn	Betsy L	8		32892	"	25	"
Weintraub	Mate	8		32942	"	27	"
Weil	Minnie	8		33012	"	27	"
Weltman	Lillie	8		33404	Dec	1	"
Weiner	Anna	8		33444	"	1	"
Weisgrod	Beegie	8		33746	"	4	"
Weckstein	Caroline	8		33938	"	6	"
Weinberger	Helen	8		34068	"	7	"
Wenz	Dorothy	8		34112	"	7	"
Weiss	Rosie	8		34236	"	9	"
Weingart	Sylvia S	8		34342	"	9	"
Weisman	Fona	8		34368	"	11	"
Weinbaum	Lucie	8		34432	"	11	"
Weller	Mary	8		34498	"	11	"
Weinberg	Sophia	8		34656	"	13	"
Weisshoff	Katie	8		34758	"	13	"
Wellotein	Mary	8		35186	"	19	"
Weiss	Bertha	8		35496	"	20	"
Weiss	Annie	8		35760	"	23	"
Weiss	Regina	8		35910	"	26	"
Weiss	Regina	8		35996	"	26	"
Welka	Ethel K	8		36102	"	26	"
Welker	Christine	8		36154	"	27	"
Weisbard	Nettie	8		36264	"	28	"
Weaver	May V	8		36440	"	29	"
We							

Continued next page

98—27681

W

OCT
DEC

1911

2 PART YR

GROOM

NAME OF GROOM — Surname	Given Name	Vol.	Page	Number	Date — Month	Day	Year
Wheeler	Thomas L	8		31260	Nov	10	1911
White	Walter J	8		31474	"	13	"
Whipple	Albert J L	8		33164	"	28	"
White	Thomas J	8		33464	Dec	1	"
Whittaker	William J H	8		33470	"	1	"
Whitehead	Ralph J	8		33934	"	6	"
Whyte	William J	8		34202	"	8	"
Whewell	Thomas J	8		35540	"	21	"
White	John J	8		35678	"	22	"
Whiteman	Harry	8		35724	"	22	"
Whitney	William L	8		36412	"	27	"
Wh							
Wh							
Wh							
Wh							
Wh							
Wh							
Wh							
Wh							
Wh							
Wh							
Wh							
Wh							
Wh							
Wh							
Wh							
Wh							
Wh							
Wh							
Wh							
Wh							
Wh							
Wh							
Wh							
Wh							
Wh							
Wh							
Wh							
Wh							
Wh							
Wh							
Wh							
Wh							
Wh							
Wh							
Wh							
Wh							
Wh							
Wh							

100—27831

BRIDE

NAME OF BRIDE — Surname	Given Name	Vol.	Page	Number	Date — Month	Day	Year
White	Lillian L	8		30902	Nov	8	1911
Whitmarsh	Nettie W	8		33686	Dec	4	"
White	Elizabeth	8		34610	"	12	"
Whitehead	Dulsie	8		35628	"	21	"
White	Frances C	8		36564	"	30	"
Wh							
Wh							
Wh							
Wh							
Wh							
Wh							
Wh							
Wh							
Wh							
Wh							
Wh							
Wh							
Wh							
Wh							
Wh							
Wh							
Wh							
Wh							
Wh							
Wh							
Wh							
Wh							
Wh							
Wh							
Wh							
Wh							
Wh							
Wh							
Wh							
Wh							
Wh							
Wh							
Wh							
Wh							
Wh							
Wh							
Wh							
Wh							
Wh							
Wh							
Wh							
Wh							
Wh							
Wh							

GROOM

BRIDE

W

OCT
DEC

1911

2 PART YR

NAME OF GROOM		VOL.	PAGE	NUMBER	DATE		
SURNAME	GIVEN NAME				MONTH	DAY	YEAR
Wise	William J	8		30344	Nov	2	1911
Williams	Perry M	8		30376	"	2	"
Wieper	John	8		30744	"	8	"
Williams	Perry	8		31244	"	10	"
Wilson	Perry	8		31480	"	13	"
Witzel	William H	8		31736	"	15	"
Wiggins	Fred C	8		31790	"	16	"
Wilkenfeld	Louis	8		31810	"	16	"
Wiechmann	Gustave G	8		32066	"	18	"
Williams	Alfred C	8		32168	"	20	"
Wineze	George	8		32230	"	20	"
Winzhoff	Hyman	8		32308	"	21	"
Wilson	Samuel E	8		32440	"	22	"
Wilson	Lazelle C	8		32544	"	22	"
Winterhalter	William V	8		32726	"	24	"
Winter	Carl	8		32774	"	24	"
Williams	Wilfred O	8		32786	"	24	"
Williamson	Forest J	8		32876	"	25	"
Winkler	Harry	8		33130	"	28	"
Wiecke	Frederick	8		33374	"	29	"
Wiepen	Max	8		33402	Dec	1	"
Wilson	Fred B	8		34584	"	12	"
Wichman (Wechmann)	Thomas	8		34678	"	13	"
Wingate	Jay C	8		34950	"	15	"
Wilson	Sam	8		34980	"	16	"
Wilson	Maurice	8		35066	"	16	"
Wiener	Abram	8		35424	"	20	"
Winter	Morris	8		35648	"	22	"
Williams	John	8		35704	"	22	"
Wilinski	Morris	8		35716	"	22	"
Wieper	Harry	8		36014	"	26	"
Williams	Charles	8		36150	"	26	"
Williamson	Robert A	8		36322	"	28	"
Willett	Frederick	8		36452	"	29	"
Wi							
Wi							
Wi							
Wi							
Wi							
Wi							
Wi							
Wi							
Wi							
Wi							
Wi							
Wi							
Wi							
Wi							
Wi							

NAME OF BRIDE		VOL.	PAGE	NUMBER	DATE		
SURNAME	GIVEN NAME				MONTH	DAY	YEAR
Widmer	Marie	8		30002	Oct	30	1911
Wilhelm	Retta	8		30014	"	30	"
Wiegkowska	Marya H	8		30374	Nov	2	"
Williams	Esther C	8		30376	"	2	"
Willner	Rosie	8		30638	"	4	"
Wittek	Jennie	8		31444	"	13	"
Wintrich	Beatrice	8		31618	"	14	"
Winston	Aline	8		31798	"	16	"
Wiepatein	Minnie	8		31942	"	17	"
Williams	Nellie C	8		32920	"	25	"
Winkler	Rosie	8		33094	"	27	"
Wintje	Katie	8		33130	"	28	"
Wichart	Gwendolyn	8		33316	"	29	"
Williams	Grace S	8		33388	"	29	"
Wichalefsky	Dena	8		33578	Dec	2	"
Wicks	Beatrice	8		33664	"	4	"
Widry	Ida	8		33764	"	4	"
Willett	Florence M	8		33876	"	5	"
Williams	Emily	8		34122	"	7	"
Wirthmann	Marie	8		34462	"	7	"
Wiklinsky	Regina	8		34180	"	8	"
Wilf	Matilda	8		34486	"	11	"
Williams	Sarah A	8		34538	"	12	"
Williams	Edna V	8		34570	"	12	"
Wise	Mary C	8		34732	"	13	"
Wiggemann	Tessa	8		35066	"	16	"
Wilfer	Bessie	8		35626	"	21	"
Williamson	Flora McD	8		35750	"	23	"
Wilpatein	Anna	8		36014	"	26	"
Wittnebert	Rose	8		36188	"	27	"
Williams	Carol M	8		36284	"	28	"
Wickbrowitz	Beckie	8		36452	"	29	"
Wi							
Wi							
Wi							
Wi							
Wi							
Wi							
Wi							
Wi							
Wi							
Wi							
Wi							
Wi							
Wi							
Wi							
Wi							
Wi							

Continued next page

W

OCT DEC

1911

2 PART YR

GROOM

Name of Groom: Surname	Given Name	Vol.	Page	Number	Date: Month	Day	Year
Woodside	James H	8		30302	Nov	2	9
Wolff	Samuel	8		30604	"	4	"
Wolf	George W	8		30906	"	8	
Worden	George M	8		31080	"	9	"
Wolfovitz	Louis	8		31284	"	11	"
Wolf	Ludwig	8		32406	"	21	"
Wolchinski	Edward L	8		32752	"	24	"
Woodworth	William H G	8		33754	Dec	4	"
Wolinsky	Sam	8		33792	"	5	
Woyndek	Isay	8		33990	"	6	
Wolf	Herman	8		34520	"	11	"
Wolsky	Isaac	8		34694	"	12	"
Woodbury	William A	8		35346	"	19	"
Woskoff	Morris	8		35329	"	19	"
Woyond	Louis	8		35706	"	22	"
Wolfsohn	Louis	8		36114	"	27	"
Wolf	George	8		36284	"	28	
Wood	Raymond S	8		36346	"	28	"
Wolinsky	Sam	8		36142	"	29	
Wood	Jerome			30634			

BRIDE

Name of Bride: Surname	Given Name	Vol.	Page	Number	Date: Month	Day	Year
Woods	Catherine F	8		30524	Nov	4	1911
Wolf	Helen M	8		30614	"	4	
Wood	Jerome	8		30634	"	4	"
Wootton	Gertrude K	8		30752	"	6	"
Woitryshak	Aniela	8		31034	"	9	"
Wozrich	Ida	8		31678	"	15	
Wolf	Anna	8		32018	"	17	"
Wolff	Bertha	8		32422	"	22	"
Wolff	Bridie E	8		32450	"	22	"
Wolfe	May E	8		32980	"	27	"
Wolfinger	Lucille	8		33382	"	29	"
Wood	Josephine B	8		34616	Dec	2	
Wolf	Bertha	8		34822	"	14	"
Wolfe	Lena	8		35082	"	16	"
Wolfowitz	Ida	8		35280	"	19	"
Wolozin	Sarah	8		35960	"	26	"
Wolfer	Minerva	8		35974	"	26	"
Wolff	Esther	8		36198	"	27	

W

OCT
DEC

1911

2 PART YR

GROOM

NAME OF GROOM SURNAME	GIVEN NAME	VOL.	PAGE	NUMBER	DATE MONTH	DAY	YEAR
Wright	Percy	8		33290	Nov	29	1911
Wright	David	8		33690	Dec	4	"
Wr							
Wr							
Wr							
Wr							
Wr							
Wr							
Wr							
Wr							
Wr							
Wr							
Wr							
Wr							
Wr							
Wurm	Martha	8		30562	Nov	4	1911
Wulpik	Isaak	8		35446	Dec	20	"
Wulfowicz	Max	8		35906	"	26	"
Wu							
Wystepek	Thomas	8		30194	Nov	1	1911
Wynkoop	John	8		31944	"	17	"
Wy							
Wy							
Wy							
Wy							

BRIDE

NAME OF BRIDE SURNAME	GIVEN NAME	VOL.	PAGE	NUMBER	DATE MONTH	DAY	YEAR
Wrede	Frances G	8		33430	Dec	1	1911
Wr							
Wr							
Wr							
Wr							
Wr							
Wr							
Wr							
Wr							
Wr							
Wr							
Wr							
Wr							
Wr							
Wr							
Wulf	Grease	8		33068	Nov	27	19
Wulr	Minnie	8		33712	Dec	4	"
Wunder	Clara	8		34776	"	14	"
Wu							
Wy							
Wy							
Wy							
Wy							
Wy							
Wy							

GROOM

BRIDE

X
Y Z

JAN
APR

START

X Y Z

FILE

NAME OF BRIDE		VOL.	PAGE	NUMBER	DATE		
SURNAME	GIVEN NAME				MONTH	DAY	YEAR

1911

2 PART YR

X
Y Z

JAN

APR

GROOM

Name of Groom: Surname	Given Name	Vol.	Page	Number	Date: Month	Day	Year
X							
X							
Yosolovitz	Barney	1		577	Jan	7	1911
Yuengling	Franz	1		999	"	11	"
Yscaro	Antonio G.	1		1253	"	13	"
Youngswick	Harry J.	1		1599	"	17	"
Young	Robert J.	1		1815	"	19	"
Yudson	Philip	1		1865	"	19	"
Yantz	Frank	1		2357	"	24	"
Yoselowitz	Sam	1		3197	Feb	1	"
Young	William	1		3485	"	4	"
Young	Alexander	1		3829	"	7	"
Yanes	Alejandro	1		3919	"	8	"
Yondovich	Leo	1		4503	"	14	"
Young	James	1		5409	"	23	"
Yanke	John	1		5527	"	23	"
Yackter	Aaron	1		5695	"	25	"
Yoder	Ralph C.	1		5899	"	27	"
Yermalofsky	Joe	1		6335	Mar	4	"
Yelentsky	Isidor	1		7267	"	16	"
Young	William	1		8505	"	30	"
Yandley	Sidney	1		8537	"	30	"
Yaksits	Paul	1		9933	April	15	"
Y							
Y							
Y							
Y							

BRIDE

Name of Bride: Surname	Given Name	Vol.	Page	Number	Date: Month	Day	Year
X							
X							
Yankovitz	Rose	1		259	Jan	4	1911
Young	Sophie	1		819	"	9	"
Yablonsky	Rosie	1		1157	"	12	"
Ynuk	Efrosima	1		1887	"	19	"
Yuknat	Frieda C.	1		2473	"	25	"
Yersin	Emma	1		3333	Feb	2	"
Young	Daisy	1		5181	"	20	"
Yudkowsky	Agnes	1		5223	"	21	"
Yargodofsky	Annie	1		5865	"	27	"
Yutka	Sarah	1		5999	"	28	"
Yanco	Ester	1		6477	Mar	6	"
Young	Hazel	1		6769	"	9	"
Young	Ida	1		6967	"	13	"
Yalin	Fanny	1		7075	"	14	"
Young	Mary V.	1		7367	"	17	"
Yensen	Johanna K.	1		7499	"	18	"
Yackobowitz	Dena	1		7891	"	23	"
Yodice	Anna	1		7905	"	23	"
Young	Mary L.	1		8285	"	28	"
Yager	Susanna	1		8589	"	31	"
Yamner	Celia	1		9243	April	8	"
Y							
Y							
Y							
Y							

1911

2 PART YR

GROOM

NAME OF GROOM Surname	Given Name	Vol.	Page	Number	Date Month	Day	Year
Zimmer	William	1		85	Jan	3	1911
Zinty	Adolf	1		220	"	14	"
Zawacke	Fritz	1		357	"	5	"
Zipser	William V	1		587	"	7	"
Zehrin	Abraham	1		642	"	7	"
Zoccola	Corrado	1		790	"	6	"
Zisch	Anton	1		1249	"	13	"
Zooch	Isaac	1		1353	"	14	"
Zucker	Harry	1		1605	"	17	"
Zafiropoulous	George	1		1703	"	18	"
Zemladech	Antony	1		1897	"	19	"
Zukowski	Isidor	1		2055	"	21	"
Zerhary	Peter	1		2073	"	21	"
Zweifel	Frederick A	1		2205	"	23	"
Zwickel	Alexius	1		2273	"	23	"
Zuckerman	Louis	1		2291	"	24	"
Zawatzky	Isidore	1		2291	"	25	"
Zoeller	William	1		2507	"	26	"
Zukauskas	Gregor			2551		26	
Zarudzki	John	1		3085	"	31	"
Zwieigelthal	Joseph	1		3135	Feb	1	"
Zanger	Engle	1		3141	"	1	"
Zenlesky	Abe	1		3313	"	2	"
Zanoli	Peter	1		3427	"	3	"
Zucconi	Niccola A	1		3441	"	3	"
Zwonar	Frank	1		3479	"	4	"
Zash	Joseph	1		3497	"	4	"
Zelmenovitz	Jake	1		3553	"	4	"
Ziegmann	Robert	1		3781	"	7	"
Zoob	Joseph	1		3800	"	7	"
Zwilling	Joseph	1		3926	"	18	"
Zdenbauer	Joseph	1		4026		9	
Zibell	Carl Jo	1		4117	"	10	"
Ziliotto	Luigi	1		4223	"	11	"
Zuckerman	Henry	1		4253	"	11	"
Zanello	John J	1		4655	"	16	"
Zueglar	Wilhelm	1		4725	"	16	"
Zwoben	Joseph	1		4849	"	17	"
Zimensputz	Adolf	1		5049	"	20	"
Zampino	Florino	1		5145	"	23	"
Zorn	Eugene L	1		5633	"	24	"
Zimmer	Harry	1		5659	"	24	"
Zalmanowitz	Philip	1		5721	"	25	"
Zwajac	Joseph	1		5811	"	27	"
Zwikovich	John	1		6219	Mar	2	"
Zarenko	Vasily	1		6241	"	2	"
Zaltoskal	Frank	1		6345	"	4	"
Zwerling	Abe	1		6359	"	4	"
Zecourtz	Earnest	1		6373	"	4	"

BRIDE

NAME OF BRIDE Surname	Given Name	Vol.	Page	Number	Date Month	Day	Year
Zwras	Leki	1		139	Jan	3	1911
Zinsmer	Katherine M	1		140	"	2	"
Zimmerman	Lena	1		179		1	
Zurlinde	Jennie	1		843		9	"
Zwillenberg	Freida	1		879		10	
Zitzmann	Marguerite	1		905		10	
Zwlyout	Ludwicka	1		1213		12	
Zassi	Maria	1		1667		17	
Zanelli	Carmelinda	1		1847		19	
Zinn	Marie A	1		1945		20	
Zucke	Rosie	1		2045		21	
Ziepro	Rosie	1		2193		23	
Zaloff	Camilla	1		2343		23	
Ziegler	Carolina	1		2623		26	
Zeitlich	Frieda	1		2669		27	
Zadlowski	Esther	1		2755		28	
Zenker	Anna	1		2979		30	
Zarelle	Concepcina	1		2981		31	
Zultig	Mollie	1		3001		31	
Zarahyar	Francoise	1		3045		31	
Zeile	Fanne	1		3383	Feb	3	
Zerfusse	Mary	1		39		9	
Zidoo	Fannie	1		369		9	
Zimmerman	Rose	1		415		10	
Zucker	Cecelia	1		4459		14	
Zorn	Hermina J	1		4485		14	
Zien	Kasky	1		4551		15	
Zimmerman	Elsa	1		4813		17	
Zittel	Augusta L	1		4867		17	
Zeman	Anastasia	1		5135		20	
Zwebey	Ida	1		5159		20	
Zwebel	Rose	1		5663		25	
Zwebel	Rosie	1		5673		25	
Zitter	Sarah	1		5705		25	
Zugmey	Adeliade A	1		5927		27	
Zabinski	Addie	1		6465	Mar	4	
Zuckerma	Annie	1		6475		6	
Zurlo	Maria L	1		6743		9	
Zimbal	Sarah	1		6859		11	
Zavatto	Catherine	1		7165		16	
Zugr	Minnie	1		7305		17	
Zulinski	Catharena	1		7457		18	
Zall	William	1		7521		20	
Zangrillo	Maria A	1		8033		24	
Zillon	Lucie	1		8423		29	
Zanovsky	Ida	1		8827	April	3	
Zeutzaf	Barbara D	1		8940		5	
Zwibig	Lena	1		9727		13	
Z							

X
Y Z

JAN
APR

1911

2 PART YR

X
Y Z

JAN
APR

1911

2 PART YR

GROOM

NAME OF GROOM		VOL.	PAGE	NUMBER	DATE		
SURNAME	GIVEN NAME				MONTH	DAY	YEAR
Zimmerman	Isidore	1		6383	Mar.	4	1911
Zvaifler	George	1		6433	"	6	"
Zindelman	Jules	1		6459	"	6	"
Ziegelberg	Sam	1		6903	"	11	"
Zuckerman	Harry			7089	"	14	"
Zanella	Giuseppa	1		7837	"	22	"
Ziegler	Isidolin	1		8111	"	25	"
Zabges	Harry	1		8685	April	1	"
Zimmerman	Isaac	1		8747	"	3	"
Zolotoroje	Sidney S	1		8789	"	3	"
Zanni	Pellegrino	1		9313	"	10	"
Zweig	Josef	1		9893	"	15	"

BRIDE

NAME OF BRIDE		VOL.	PAGE	NUMBER	DATE		
SURNAME	GIVEN NAME				MONTH	DAY	YEAR

GROOM

NAME OF GROOM Surname	Given Name	Vol.	Page	Number	Date Month	Day	Year
X							
X							
Yavernik	Anton B	2		980	Jan	11	1911
Yasser	Abraham	2		2306	"	24	"
Yarow	Isidor	2		3626	Feb	6	"
Yakubik	Stephen	2		3752	"	7	"
Yosco	Rocco	2		4754	"	16	"
Yous	Enoch L 10	2		5480	"	23	"
Yankowsky	Sam	2		5938	"	27	"
Yuen	Yong	2		6512	Mar	6	"
Yamada	Seitchi	2		6718	"	9	"
Yocnop	Frieva	2		7606	"	20	"
Yakubowitz	Max	2		8486	"	30	"
Y							
Y							
Y							
Y							
Y							
Y							
Y							
Y							
Y							
Y							
Y							
Y							
Y							

BRIDE

NAME OF BRIDE Surname	Given Name	Vol.	Page	Number	Date Month	Day	Year
X	Giuseppina	2		102	Jan	2	1911
X	Tommasa M	2		490	"	6	"
Yanofsky	Lina	2		708	Jan	9	1911
Yankowich	Annie	2		750	"	9	"
Young	Anna L	2		2012	"	20	"
Yeomans	Pauline	2		2572	"	26	"
Yaker	Lecke	2		2880	"	30	"
Young	Ova	2		3358	Feb	2	"
Yudenfreund	Rosie	2		3390	"	2	"
Yasko	Olga	2		3860	"	8	"
Yonakowska	Sophie	2		3880	"	8	"
Yancey	Ruth	2		4740	"	16	"
Yarmark	Yettal	2		4780	"	16	"
Yaeger	Sophie L	2		6436	Mar	8	"
Yellin	Rose	2		6988	"	13	"
Yakos	Rufu L	2		7136	"	14	"
Young	Gertrude M	2		7256	"	15	"
Yarkovich	Rickie	2		8074	"	25	"
Yarmut	Ida	2		8164	"	27	"
Yelling	Helen	2		8574	"	31	"
Yung	Barbara	2		8686	Apr	5	"
Yousge	Martha	2		9796	"	14	"
Y							
Y							
Y							
Y							
Y							

X
Y Z

JAN
APR

1911

2 PART YR

GROOM

NAME OF GROOM		VOL.	PAGE	NUMBER	DATE		
SURNAME	GIVEN NAME				MONTH	DAY	YEAR
Zingman	Benjamin	2		6	Jan	3	1911
Zenkulotein	Leidor	2		18	"	3	
Zadda	Attilio	2		106	"	3	
Zika	Joseph	2		542	"	6	
Zarch	Max	2		924	"	10	
Zima	Emil	2		1022	"	11	
Zaccagnini	Oreste	2		1550	"	16	"
Zielinski	John	2		1680	"	17	"
Zimmerman	Bernard	2		1816	"	19	"
Zikmund	Jan	2		2214	"	24	"
Zelus	Daniel	2		2334	"	24	"
Zuckerman	Theodore	2		2382	"	24	"
Zodda	Giuseppe	2		2640	"	26	"
Zajic	Rudolph	2		2707	"	28	"
Zeelen	Alexander &	2		3254	Feb	1	
Zwieg	Leidor	2		3468	"	4	"
Zsorthoody	Joseph	2		3772	"	7	"
Zunowicz	Antone	2		3844	"	7	"
Zimmerman	Max	2		4180	"	11	"
Zuljones	John	2		4216	"	11	"
Zalangi	Joseph	2		4464	"	14	"
Zinn	Odert Jo	2		4568	"	15	"
Zipse	William J	2		4574	"	15	"
Ziegler	Charles	2		5242	"	21	"
Zaft	Zlig	2		5300	"	21	"
Zelinski	Peter	2		5320	"	21	"
Zerkowitz	Israel	2		5322	"	21	"
Zotzmann	Alfred	2		5332	"	21	"
Zuckerman	Leidor	2		5624	"	24	"
Zimmerman	David	2		5662	"	25	"
Zeichner	Marcus	2		5676	"	25	"
Zuon	Sam	2		5964	"	28	"
Zimerle	Robert	2		6108	Mar	1	"
Zink	Charles	2		6728	"	9	"
Zink	Charles	2		6878	"	11	"
Zunnermann	David W	2		6918	"	11	"
Zaslow	Harry	2		7366	"	17	"
Zimmerman	Herbert	2		7404	"	17	"
Zima	William	2		7436	"	18	"
Zwilling	Herman	2		7520	"	20	"
Zettwoch	Edgar	2		7998	"	24	"
Zerenaty	Sam	2		8062	"	25	"
Zimmermann	Gus	2		8942	April	5	"
Zerenner	Frederick	2		9128	"	6	"
Zurro	Nicola	2		9369	"	10	"
Zunfonella	Valentino	2		9644	"	13	"
Zuckerman	Emil	2		9650	"	13	"
Zweigbaum	Jonas	2		9924	"	15	"
Z							

BRIDE

NAME OF BRIDE		VOL.	PAGE	NUMBER	DATE		
SURNAME	GIVEN NAME				MONTH	DAY	YEAR
Zeiger	Agnes Lo	2		160	Jan	3	1911
Zucker	Annie	2		790	"	9	"
Zwick	Lizzi	2		1084	"	12	"
Zahuminsky	Cecilia	2		1240	"	13	"
Zeman	Mary	2		1306	"	14	"
Zimmerman	Mary	2		1436	"	16	"
Zil	Amba	2		1552	"	16	"
Zusman	Molly	2		1656	"	17	"
Zanni	Mamie	2		1720	"	18	"
Zaporecz	Mary	2		1832	"	19	"
Zelena	Sebastika	2		1862	"	19	"
Zelfart	Gogo	2		1882	"	19	"
Zabotzkara	Gonca	2		2136	"	23	"
Zilep	Olga	2		2156	"	22	"
Zettin	Bella	2		2286	"	23	"
Zaretzky	Anne	2		2928	"	26	"
Zimmermann	Peter	2		3508	Feb	4	"
Zahn	Jessie	2		3522	"	4	"
Zsoleca	Elizabeth	2		3624	"	6	"
Zuraw	Antonia	2		3940	"	8	"
Zombeck	Anna	2		3954	"	8	"
Zietz	Eliza	2		4074	"	9	"
Zinke	Zilla	2		4252	"	11	"
Zilfitto	Vincenzina	2		4284	"	11	"
Zelem	Anastasia	2		4660	"	16	"
Zannita	Rosa	2		4750	"	16	"
Zsuzpila	Juraly	2		5098	"	20	"
Zwedigel	Celia Ko	2		5214	"	20	"
Zimmerman	Nettie Ko	2		5242	"	21	"
Zapuropoulos	Dimetra	2		5616	"	24	"
Zukey	Rose	2		6006	"	28	"
Zugel	Dorothy C	2		6098	May	1	"
Zodpa	Maria	2		6194	"	2	"
Zehden	Freda	2		6414	"	6	"
Zeifer	Rosie	2		6528	"	7	"
Zietz	Mary	2		6782	"	10	"
Zeyher	Fanny	2		7184	"	15	"
Zolof	Celia	2		7274	"	16	"
Zichner	Minnie	2		7802	"	22	"
Zweig	Fannie	2		7996	"	24	"
Zabriskie	Hayden J	2		8000	"	24	"
Zachem	Eltha	2		8040	"	24	"
Zelmonowich	Helen	2		8066	"	25	"
Zeungie	Lottie R	2		8198	"	27	"
Zarembky	Helen	2		8502	"	30	"
Zinnst	Anna	2		8808	April	3	"
Zentrich	Julia	2		8950	"	5	"
Zentyraf	Barbara D	2		8940	"	5	"
Zettel	Clara	2		9168	"	7	"

X
Y Z

JAN
APR

1911

2 PART YR

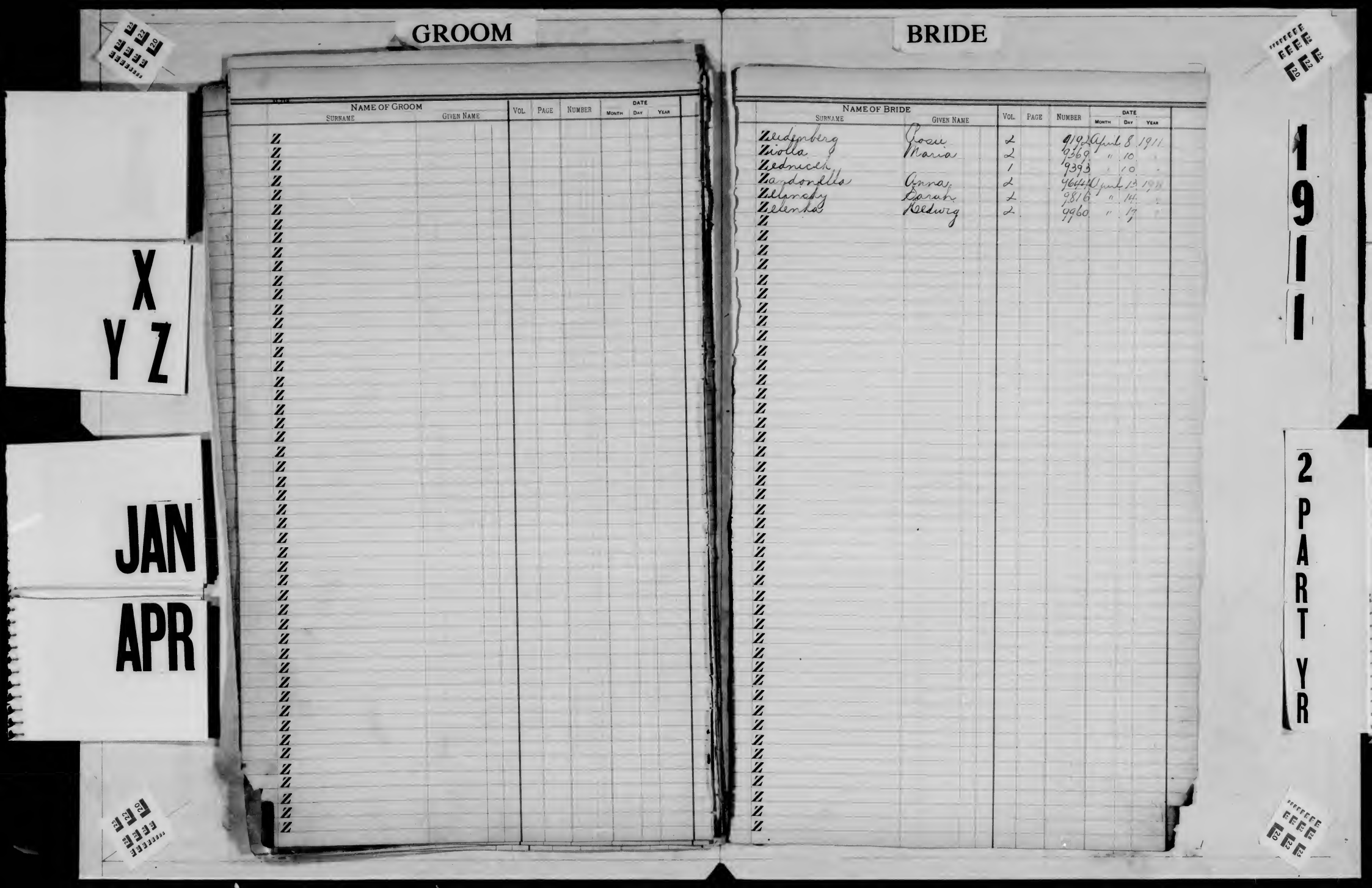
GROOM
BRIDE
NAME OF GROOM
SURNAME
GIVEN NAME
VOL.
PAGE
NUMBER
DATE
MONTH
DAY
YEAR
NAME OF BRIDE
SURNAME
GIVEN NAME
VOL.
PAGE
NUMBER
DATE
MONTH
DAY
YEAR
Zeidenberg
Rosie
2
9192
April
8
1911
Ziolla
Maria
2
9369
"
10
"
Zednicek
1
9393
"
10
"
Zandonella
Anna
2
9644
April
13
1911
Zelinsky
Sarah
2
9816
"
14
"
Zelenka
Hedwig
2
9960
"
17
"
X
Y Z
JAN
APR
1911
2 PART YR

X
Y Z
APR
JUL

GROOM

Name of Groom: Surname	Given Name	Vol.	Page	Number	Date: Month	Day	Year
X							
X							
Yourzitsky	Wolf	3		10115	April	17	1911
Young	Grover C	3		10779	"	24	"
Yacht	Henry A	3		12533	May	11	"
Yarfitz	Benjamin D	3		13697	"	23	"
Young	James H	3		13785	"	23	"
Yesner	Bori N	3		13891	"	24	"
Yuchwitz	Leib	3		13907	"	24	"
Yudelovitch	Benjamin	3		14023	"	25	"
Yosefowitz	Jacob	3		14259	"	27	"
Yeske	Robert	3		14565	"	29	"
Younger	Solomon	3		14807	June	1	"
Yudkonsky	Isidore	3		15251	"	3	"
Youke	Gabriel	3		15329	"	5	"
Yeury	John S	3		15397	"	5	"
Yates	David C	3		15785	"	7	
Yakobson	Mathias A	3		17531	"	21	"
Yurich	Anthony	3		17667	"	22	"
Young	James	3		18011	"	26	"
Young	Eldridge K	3		18278	"	28	"
Yarmus	Morris	3		18667	July	3	"
Young	John C	3		18707	"	3	"
Yutz	Anton	3		18959	"	6	"
Young	Fred A	3		19813	"	17	"
Y							
Y							

BRIDE

Name of Bride: Surname	Given Name	Vol.	Page	Number	Date: Month	Day	Year
X							
X							
Yelin	Ida	3		10293	April	19	1911
Yakukco	Anne	3		10311	"	19	"
Young	Maud E	3		10657	"	22	"
Yeannan	Elizabeth	3		10743	"	24	"
Yanakas	Elanie	3		11499	May	1	"
Younger	Sarah	3		11577	"	1	"
Yekira	Sadie	3		12307	"	9	"
Yesztreb	Anna	3		13349	"	19	"
Yerlow	Lizzie	3		13585	"	22	"
Yagman	Elizabeth	3		13955	"	24	"
Young	Leona M	3		14257	"	27	"
Yanpolsky	Beckie	3		14975	June	2	"
Young	Minnie E	3		15851	"	8	"
Yensen	Carla A	3		16015	"	8	"
Yodice	Amalia	3		16303	"	12	"
Young	Sarah A	3		17237	"	19	"
Yochmann	Abbie C	3		17515	"	21	"
Yarboro	Martha	3		17671	"	22	"
Yuncker	Emma	3		17925	"	26	"
Young	Mary A	3		18029	"	26	"
Young	Emma W	3		18707	July	3	"
Youree	Susie R	3		19111	"	7	"
Y							
Y							
Y							

1911
2 PART YR

GROOM

NAME OF GROOM Surname	Given Name	Vol.	Page	Number	Date Month	Day	Year
Zimmerman	Frederick	3		10007	April	17	1911
Zuno	Ignazzio	3		10157	"	18	"
Zaccagni	Loreto	3		10181	"	18	"
Zingali	Sylvio	3		10199	"	18	"
Zorec	Ivan	3		10423	"	20	"
Zeckowitz	Ike	3		10609	"	22	"
Ziegler	Herman	3		11469	May	1	"
Zisloperger	Joseph	3		11525	"	1	"
Zorn	Louis	3		11565	"	1	"
Zahorodny	Paulo	3		11619	"	2	"
Zgorzaly	Andrew	3		11817	"	4	"
Zocco	Dario G.	3		12317	"	9	"
Zapke	Arthur J.	3		12561	"	11	"
Zabrocki	Nicolas	3		13347	"	19	"
Zimmermann	Frank A	3		13355	"	19	"
Zapinski	Clarence	3		13909	"	24	"
Zelman	Abraham S	3		13987	"	25	"
Zind	Julius	3		14065	"	25	"
Zandeper	Abraham	3		14317	"	27	"
Zetterberg	Carl O.	3		14435	"	29	"
Zaiondeff	Frank	3		14720	"	31	"
Zengschmidt	Isaack	3		14930	June	1	"
Zacharicwycz	Theodorus	3		14990	"	2	"
Zavenback	Isaac	3		15263	"	3	"
Zallowitz	Morris	3		15553	"	6	"
Zieres	Fred	3		15893	"	8	"
Zelenko	Henry	3		16207	"	10	"
Zingaro	Raffaele	3		16231	"	10	"
Zingman	Morris	3		16445	"	12	"
Zmyewski	Jochus	3		16477	"	12	"
Zeilmaker	Henry H	3		16461	"	13	"
Zimmermann	Ernest	3		16523	"	13	"
Zuckerberg	Sam	3		16543	"	14	"
Zander	Louis	3		16819	"	15	"
Ziegler	Jacob	3		16887	"	16	"
Zeehan	John S	3		16917	"	16	"
Zimmermann	Alfred	3		16959	"	16	"
Zima	Joseph	3		17013	"	17	"
Zuffi	Antonio G	3		17073	"	17	"
Zaddel	Izzy	3		17085	"	17	"
Zuckerman	John	3		17107	"	19	"
Zercher	Edward A	3		17573	"	22	"
Zottarilli	Giuseppe G	3		17643	"	22	"
Zuerl	John Jr	3		17773	"	23	"
Zaretsky	Harry	3		17817	"	24	"
Zilinsky	Seymour	3		17821	"	24	"
Zeman	Jan	3		18305	"	28	"
Zuckerman	Jacob	3		18467	"	30	"
Zwicker	Harry	3		18681	July	3	"

BRIDE

NAME OF BRIDE Surname	Given Name	Vol.	Page	Number	Date Month	Day	Year
Zapaken	Pauline	3		10097	April	17	1911
Zuckerg	Gertie	3		10133	"	18	"
Zabgel	Anna	3		10239	"	19	"
Zellman	Celia	3		10461	"	20	"
Zeutgraf	Cecilia	3		10761	"	24	"
Zibelisk	Citronella	3		10877	"	24	"
Zatlyn	Cussie	3		11467	May	1	"
Zander	Wanda	3		11495	"	1	"
Zielynska	Rosie	3		11559	"	1	"
Zralay	Anna	3		11579	"	2	"
Zouplna	Agnes	3		11825	"	4	"
Zalin	Ette	3		12073	"	6	"
Zima	Mary	3		12623	"	6	"
Zoni	Annie	3		12497	"	9	"
Zwirz	Anna	3		12339	"	10	"
Zastilowa	Catharina	3		12601	"	12	"
Zuckerovich	Dora	3		12625	"	12	"
Zarkadooler	Agatha	3		13063	"	16	"
Zobel	Mary	3		13503	"	20	"
Zuk	Anna	3		13917	"	23	"
Zumoyl	Gabai	3		14395	"	29	"
Zarati	Tomaso	3		14475	May	29	1911
Zaretsky	Molly	3		14885	June	1	"
Zabolotna	Nickafina	3		14990	"	2	"
Zlatko	Sarah	3		15487	"	5	"
Zuckerman	Edna	3		15589	"	6	"
Zelezevcka	Mary	3		15803	"	7	"
Zich	Josephine	3		16249	"	12	"
Zimmerman	Adeleta M.	3		16335	"	12	"
Zaghikian	Constance	3		16761	"	15	"
Zalusansky	Esther	3		16817	"	16	"
Zadina	Louisa	3		16917	"	16	"
Zarofsky	Zena	3		17095	"	17	"
Zahariel	Adele	3		17293	"	19	"
Zomba	Anna	3		17359	"	20	"
Zellery	Gloria	3		17381	"	20	"
Zucchi	Anita M	3		17907	"	24	"
Zaino	Gonoigha	3		17947	"	26	"
Zabor	Guschi	3		17959	"	26	"
Zimmer	Katie	3		17981	"	26	"
Zalowitz	Bessie	3		17987	"	27	"
Zeder	Frieda	3		18267	"	28	"
Zeller	Barbara	3		18553	July	1	"
Zuckerman	Pauline	3		19063	"	7	"
Zdzenicka	Mary	3		19197	"	10	"
Zobarow	Jantje	3		19387	"	11	"
Zendzio	Michelina	3		19563	"	13	"
Zucker	Julia	3		19627	"	14	"
Z							

X
Y Z

APR
JUL

1911

2 PART YR

GROOM

BRIDE

NAME OF GROOM		VOL.	PAGE	NUMBER	DATE		
SURNAME	GIVEN NAME				MONTH	DAY	YEAR
Zaguski	Boleslaw	3		18923	July	5	1911
Zanfardino	Michele	3		18973	"	6	"
Zanca	Benedetto	3		19415	"	12	"
Zilinsky	Charles	3		19455	"	12	"
Zirp	Adolph	3		19535	"	13	"
Zabolinsky	Bennie	3		19740	"	17	"
Zahn	Paul	3		19823	"	17	"

NAME OF BRIDE		VOL.	PAGE	NUMBER	DATE		
SURNAME	GIVEN NAME				MONTH	DAY	YEAR

X

Y Z

APR

JUL

1911

2 PART YR

X
Y Z

APR

JUL

GROOM

Name of Groom: Surname	Given Name	Vol.	Page	Number	Date: Month	Day	Year
X							
X							
Yancey	Robert	4		10096	April	17	1911
Yazijian	Casbar	4		10176	"	18	"
Yelneck	Joseph	4		10306	"	19	"
Yarnall	Joseph P	4		10704	"	22	"
Yelinsky	Israel	4		11932	May	5	"
Young	Walter C	4		12422	"	10	"
Yargotah	Abraham	4		13214	"	18	"
Yaworski	Stephen	4		13294	"	18	"
Yankner	Joseph	4		13488	"	20	"
Yungbluth	Emile	4		13584	"	22	"
Yungwirth	Anton	4		14432	"	29	"
Yankauer	Alfred	4		14752	"	31	"
Young	James B	4		15446	June	5	"
Yard	Lawrence A	4		15938	"	8	"
Young	John	4		16060	"	9	"
Yoer	Harlen	4		17784	"	23	"
Yezersky	Benjamin	4		17930	"	26	"
Yack	William	4		18204	"	28	"
Young	Walter K	4		18254	"	28	"
Yellin	Hyman	4		18326	"	29	"
Yahia	Mary	4		18336	"	29	"
Young	Guss	4		18618	July	1	"
Yovanov	Stanko	4		18764	"	3	"
Yates	Albert E	4		19827	"	17	"
Y							

BRIDE

Name of Bride: Surname	Given Name	Vol.	Page	Number	Date: Month	Day	Year
Xanthaky	Flora	4		15816	June	7	1911
X							
Yelas	Ivonica	4		10992	April	25	1911
Young	Jessie A	4		11590	May	2	"
Yosselsohn	Rebecca	4		11732	"	3	"
Ylhuinen	Hilma D	4		11826	"	4	"
Young	Lollie	4		12188	"	8	"
Yonovitz	Rosie	4		12486	"	11	"
Yaniewycz	Justyna	4		13384	"	19	"
Young	Mollie	4		13554	"	22	"
Young	Antonette	4		15254	June	3	"
Yassinger	Rosie	4		15352	"	5	"
Yellen	Sarah	4		16090	"	9	"
Yesel	Anna	4		16188	"	10	"
Young	Helen J	4		16796	"	15	"
Yaller	Dora	4		17326	"	20	"
Yurdin	Birdie	4		17472	"	21	"
Yochmann	Barbara	4		17478	"	21	"
Young	Ada K	4		17648	"	22	"
Yendes	Beckie	4		19272	July	10	"
Younglof	Alice C	4		19378	"	11	"
Y							
Y							
Y							
Y							
Y							
Y							

1911

2 PART YR

X
Y Z

APR
JUL

1911

2 PART YR

GROOM

NAME OF GROOM		VOL.	PAGE	NUMBER	DATE		
SURNAME	GIVEN NAME				MONTH	DAY	YEAR
Zierler	Hyman	4		10712	April	14	1911
Zarriello	Pietro	4		10818	"	24	"
Zagury	Jacob	4		10874	"	24	"
Zuch	John B	4		10944	"	25	"
Zildman	Edmund M	4		11038	"	26	"
Zelenez	Martin	4		11404	"	29	"
Zaleaock	Tony	4		11464	May	1	"
Zeis	George	4		11856	"	4	"
Zellermeier	Morris	4		11990	"	6	"
Ziegler	Charles	4		12056	"	6	"
Zeeger	Joe	4		12360	"	10	"
Zwibel	Joseph	4		12446	"	11	"
Zydora	Nykolay	4		12678	"	13	"
Zeyelman	Gregor	4		12446	"	13	"
Zelaya	Anibal	4		12772	"	15	"
Zaltman	Charley	4		12782	"	15	"
Zimmerman	August	4		12860	"	15	"
Zilliot	Otto	4		12924	"	15	"
Zahorujko	Alexius	4		13006	"	16	"
Zadanowsky	David	4		13244	"	18	"
Zoja	Nicolas	4		13358	"	19	"
Zbongraf	Frank	4		13416	"	20	"
Zatrepalek	Joseph	4		13428	"	20	"
Zeman	Joseph	4		13598	"	22	"
Zolingo	Julius	4		13608	"	22	"
Zipson	Morris	4		13776	"	23	"
Zuckey	Jacob	4		13778	"	23	"
Zieganhein	Herman	4		14212	"	26	"
Zilof	Samuel	4		14272	"	27	"
Zuckfus	John	4		14300	"	27	"
Zuckerman	Louis	4		14608	"	31	"
Zwecker	Samuel	4		14738	"	31	"
Zalewski	Stanislaus	4		14816	June	1	"
Zipnek	Ignatz	4		15290	"	3	"
Zumbach	Chester N	4		15416	"	5	"
Zeltner	William Ed	4		15650	"	6	"
Zuppen	Louis	4		15734	"	7	"
Zelner	Emanuel G	4		16372	"	12	"
Ziegler	Frank	4		16582	"	14	"
Zuttranaky	Martin	4		16972	"	17	"
Zittgrant	Max	4		16996	"	17	"
Zuckey	Charles	4		17180	"	19	"
Zuchtmann	Simon	4		17308	"	20	"
Zack	John	4		17620	"	22	"
Zeissler	Theodor	4		17776	"	23	"
Zarrillo	Leonardo	4		18094	"	27	"
Zurich	John	4		18198	"	28	"
Zubrod	Frank A	4		18332	"	28	"
Zampella	Michele	4		18494	"	30	"

BRIDE

NAME OF BRIDE		VOL.	PAGE	NUMBER	DATE		
SURNAME	GIVEN NAME				MONTH	DAY	YEAR
Zazzali	Mary	4		10382	April	20	1911
Zalivansky	Sarah	4		10388	"	20	"
Zeman	Rosie	4		10608	"	22	"
Zendler	Emmi	4		10752	"	24	"
Zuckerman	Fanny	4		10910	"	25	"
Zetterberg	Signe L J	4		11072	"	26	"
Zanga	Concettina	4		11166	"	27	"
Zwaryczuk	Catharina	4		11692	May	3	"
Zinker	Annie	4		11816	"	4	"
Zerr	Gertrude L	4		11958	"	6	"
Zamlowski	Mary A	4		11980	"	6	"
Zellmeier	Lucie	4		11992	"	6	"
Zitsp	Rosie	4		12010	"	6	"
Zeldin	Dena	4		12054	"	6	"
Zagel	Anna	4		12083	"	8	"
Zelikovitz	Elena	4		12124	"	8	"
Zeitler	Amelia	4		12328	"	9	"
Zangrilla	Antonitta	4		12510	"	11	"
Ziegler	Dora	4		12544	"	11	"
Zwolanek	Anna	4		12584	"	12	"
Zeen	Martha A	4		12640	"	12	"
Zywczyk	Barbara	4		12678	"	12	"
Zborowich	Tillie	4		12808	"	15	"
Ziegler	Lena	4		13004	"	17	"
Zuberb	Pauline	4		13096	"	22	"
Zalucka	Catherine	4		13814	"	24	"
Zimmerman	Annie L	4		14252	"	26	"
Ziehl	Helen L	4		14508	"	29	"
Zelt	Sara	4		14700	"	31	"
Zieffe	Edna M	4		14786	June	1	"
Zufanek	Margareta	4		15120	"	2	"
Zeligin	Louise V	4		15192	"	3	"
Zerger	Beatrice	4		15478	"	7	"
Zinger	Anna D	4		16058	"	8	"
Zacharias	Ethel M	4		16052	"	9	"
Zaharia	Tiopa	4		16422	"	12	"
Zaccaro	Filomena A	4		16794	"	15	"
Zima	Paulina	4		17566	"	21	"
Zimmermann	Fredericka	4		17650	"	22	"
Zuggman	Mollie	4		17824	"	24	"
Zollner	Mary J	4		17834	"	24	"
Zwangabaum	Sadie	4		17930	"	26	"
Zabel	Pauline	4		18550	July	1	"
Zyromska	Rose	4		18558	"	1	"
Zletz	Rosie	4		18624	"	1	"
Zima	Barbara	4		18670	"	2	"
Zugker	Sara	4		18784	"	3	"
Zabrebrunsky	Guggie	4		18810	"	3	"
Zapin	Zilly	4		19206	"	10	"

X
Y Z

APR

JUL

1911

2 PART YR

GROOM

NAME OF GROOM		VOL.	PAGE	NUMBER	DATE		
SURNAME	GIVEN NAME				MONTH	DAY	YEAR
Zwahlen	Fred	4		18718	July	3	1911
Zubradt	Frank	4		18728	"	3	"
Zaccagnino	Michele	4		18730	"	3	"
Zam	Aron	4		18968	"	6	"
Zegarelli	Vincenzo	4		19014	"	6	"
Zubrzycky	Samuel S.	4		19120	"	8	"
Zeller	Jacob B.	4		19190	"	10	"
Zayristowski	Martin	4		19576	"	14	"
Zalypsky	Michael	4		19620	"	14	"
Zuckerbrod	Harry	4		19750	"	17	"
Zucker	Allen	4		19932	"	19	"

BRIDE

NAME OF BRIDE		VOL.	PAGE	NUMBER	DATE		
SURNAME	GIVEN NAME				MONTH	DAY	YEAR
Zuckerman	Ida B	4		19246	July	10	1911
Zarowitz	Dwojy	4		19578	"	14	"
Zoeller	Lillian	4		19580	"	14	"

X
Y Z
JUL
OCT

GROOM

Name of Groom: Surname	Given Name	Vol.	Page	Number	Date: Month	Day	Year
X							
X							
Yones	Charles	5		20663	July	28	1911
Yollowska	Abraham	5		20751	"	29	"
Yates	Charles H	5		20953	"	31	"
Youmans	Raymond A	5		20965	Aug	1	"
Young	David W	5		21199	"	3	"
Young	William H	5		22345	"	16	"
Ylkovits	John	5		22419	"	17	"
Yablonsky	Jacob	5		22953	"	22	"
Young	Alphonso L	5		23217	"	24	"
Yashinski	Stanley	5		23653	"	29	"
Yeghikian	Max	5		24033	Sept	1	"
Yobs	Frederick W	5		24723	"	8	"
Yost	Ralph F	5		25025	"	12	"
Youngs	Frederick F	5		25289	"	14	"
Yanover	Abe	5		25381	"	16	"
Yagodzinski	Stephen	5		25463	"	18	"
Young	William G	5		25511	"	18	"
Yaffa	David B	5		25613	"	18	"
Yering	Charles E	5		25935	"	21	"
Young	Oliver	5		26309	"	26	"
Yares	Simon	5		27023	Oct	3	"
Young	Andrew	5		27471	"	7	"
Yardley	Sidney	5		27629	"	9	"
Yockel	John	5		28335	"	16	"
Y							

BRIDE

Name of Bride: Surname	Given Name	Vol.	Page	Number	Date: Month	Day	Year
X							
X							
Yakier	Rosie	5		20739	July	29	1911
Yozefiak	Amalie	5		21557	Aug	7	"
Young	Fannie B	5		21841	"	10	"
Yobs	Elizabeth	5		21861	"	10	"
Yates	Marguerite	5		23643	"	29	"
Yurzgniec	Amela	5		23955	Sept	1	"
Yanicker	Viktoria	5		24475	"	6	"
Yanover	Mollie	5		25055	"	12	"
Yurewicz	Eudokia	5		25327	"	15	"
Yunghans	Elizabeth	5		26743	"	30	"
Young	Ruby B	5		27249	Oct	5	"
Yunes	Dena	5		27457	"	7	"
Yohe	Mary L	5		27545	"	7	"
Yaniszeska	Mary	5		27701	"	9	"
Yohalem	Rebecca	5		28783	"	19	"
Yeager	Elizabeth	5		28833	"	19	"
Young	Rebeka	5		29297	"	24	"
Yudes	Rosa	5		29993	"	30	"
Y							
Y							
Y							
Y							
Y							
Y							
Y							

1911

2 PART YR

GROOM

NAME OF GROOM		VOL.	PAGE	NUMBER	DATE		
SURNAME	GIVEN NAME				MONTH	DAY	YEAR
Zuppik	Morris	5		20015	July	20	1911
Zielezinski	Max	5		20483	"	26	"
Zukowski	Isidor	5		20517	"	26	"
Zurepact	Max	5		20611	"	27	"
Zumperg	David	5		20721	"	28	"
Zettenz	Jacob	5		20733	"	28	"
Zygarldo	George	5		21033	Aug	1	"
Zdigek	Joseph	5		21063	"	2	"
Zuckerman	Israel	5		21087	"	2	"
Zager	Lazy	5		21091	"	2	"
Zdtoff	Anton	5		21477	"	7	"
Zirbut	Hyman	5		22475	"	17	"
Zwang	Solomon	5		22620	"	19	"
Zielinski	Stanislaw	5		22980	"	22	"
Zocher	Albert	5		23131	"	24	"
Zelmenovitz	Nathan	5		23429	"	26	"
Zahn	William	5		23521	"	28	"
Zerega	Giuseppe	5		23556	"	28	"
Zustaro	Alexandro	5		23595	"	29	"
Zager	Hyman	5		23621	"	29	"
Zelmenovitz	Abe	5		23801	"	30	"
Zoka	Charles	5		24059	Sept	2	"
Zdeborschy	Eugene	5		24173	"	5	
Zweryez	Peter	5		24521	"	7	"
Zoldi	Charles	5		24587	"	7	"
Zanella	Giacomo	5		24599	"	7	
Zemla	Vaclav	5		24839	"	11	"
Zubalsky	Alex	5		25081	"	12	"
Zerner	Joel	5		25173	"	14	"
Zubopo	Bazan	5		25375	"	15	"
Ziegler	Valentine	5		25501	"	18	"
Zola	Frank J.	5		25559	"	18	"
Ziegler	Bruno	5		26043	"	23	"
Zipper	Sigmund	5		26105	"	23	"
Zelfer	Charles J.	5		26117	"	23	"
Zabriskie	Joseph	5		26189	"	25	"
Zimmerman	Noah	5		26327	"	26	"
Zanone	Vincenzo	5		26523	"	28	"
Zwerge	David	5		26739	"	30	"
Zumpol	Carlo	5		26791	"	30	"
Zamo	Frank	5		27251	Oct	5	"
Zonyades	Athanasius	5		27907	"	11	"
Zurkowski	John	5		28015	"	13	"
Zegar	Marco	5		28227	"	14	"
Zimmerman	Jacob	5		28543	"	17	"
Zimmerman	Morris	5		28591	"	17	"
Zimet	Louis	5		28767	"	19	"
Zacharoff	George	5		29245	"	23	"
Zeglis	Charles	5		29761	"	27	"

BRIDE

NAME OF BRIDE		VOL.	PAGE	NUMBER	DATE		
SURNAME	GIVEN NAME				MONTH	DAY	YEAR
Zanzinger	Martha	5		20215	July	22	1911
Zwaryk	Maria	5		20479	"	24	"
Zachorkiw	Anna	5		20459	"	26	"
Zupker	Fanny	5		20995	Aug	1	"
Zolzner	Maria	5		22175	"	16	"
Zitelli	Rosina	5		22633	"	19	"
Zerres	Catherine GM	5		22779	"	21	"
Zone	Zutellia	5		22815	"	21	"
Zelmonovitz	Rose	5		22889	"	21	"
Zmeto	Julia	5		23031	"	23	"
Zeman	Anna	5		23213	"	24	"
Zuggman	Ida	5		23281	"	25	"
Zablocka	Josefa	5		23427	"	28	"
Zito	Antonela	5		23481	"	28	"
Zwarycz	Maria	5		23817	"	31	"
Zamazal	Josefine	5		24299	Sept	5	"
Zimmerspitz	Anna	5		24441	"	6	
Zaldip	Anna	5		24673	"	8	"
Zeicel	Sadie	5		25189	"	14	"
Zidlik	Cecilia	5		25209	"	14	"
Zaccaguino	Angelina	5		25263	"	14	"
Zimmerman	Fannie	5		25313	"	15	"
Zipper	Louise	5		25785	"	20	"
Zdchmann	Elizabeth	5		25995	"	22	"
Zuckie	Rosa	5		26123	"	23	"
Zambowska	Marya	5		26461	"	27	"
Zavattaro	Angela	5		26783	"	30	"
Zuperman	Rose	5		26783	"	30	"
Zel	Klara	5		27237	Oct	5	
Zaninetti	Angelina	5		27259	"	5	"
Zeliz	Getty	5		27123	"	5	"
Zegolovich	Deckie	5		27403	"	6	"
Zdni	Rysia	5		27689	"	9	"
Zuggenbglg	Ellen	5		27883	"	11	"
Zhansky	Lena	5		28251	"	14	"
Zimmer	Rose	5		28344	"	16	"
Zuckerman	Fannie	5		28539	"	17	"
Zimmer	Edna	5		28669	"	18	"
Ziegler	Claudina	5		28671	"	18	"
Zobrapher	Eugenia	5		28705	"	19	"
Zabt	Rose	5		28707	"	19	"
Zumbichman	Fannie	5		29187	"	23	"
Ziegler	Anna	5		29387	"	24	"
Zebovich	Emma	5		29578	"	25	"
Z							
Z							
Z							
Z							
Z							

X
Y Z

JUL
OCT

1911

2 PART YR

GROOM

BRIDE

X
Y Z

JUL
OCT

1911

2 PART YR

NAME OF GROOM Surname	Given Name	Vol.	Page	Number	Date Month	Day	Year
Zisa	Giuseppe	5		29789	Oct	28	1911
Zimmerman	Oscar	5		29989	"	30	"

NAME OF BRIDE Surname	Given Name	Vol.	Page	Number	Date Month	Day	Year

X
Y Z

JUL
OCT

1911

2 PART YR

GROOM

NAME OF GROOM Surname	Given Name	Vol.	Page	Number	Date Month	Day	Year
X							
X							
Yetter	Abram H	6		20218	July	22	1911
Yannagie	John	6		20358	"	24	"
Yandoli	Antonio	6		20914	Aug	11	"
Yogman	Philip	6		23054	"	23	"
Yamy	Samuel	6		23620	"	29	"
Yackamowitz	Abraham	6		24228	Sept	5	"
Yagoda	Isaac	6		24202	"	5	"
Yobepowich	Julius	6		24830	"	11	"
Young	James A	6		25886	"	21	"
Young	George D	6		26058	"	23	"
Yazdosky	Charles	6		26114	"	23	"
Yokel	William	6		27192	Oct	4	"
Young	Howard Y	6		27194	"	4	"
Yurdin	Hyman	6		27616	"	9	"
Ydoff	Mary	6		28280	"	14	"
Yagirdzinski	Michael	6		28520	"	17	"
Young	Samuel Jr	6		28708	"	18	"
Yanker	Anton	6		28972	"	20	"
Young	William R	6		29310	"	24	"
Y							
Y							
Y							
Y							
Y							
Y							

BRIDE

NAME OF BRIDE Surname	Given Name	Vol.	Page	Number	Date Month	Day	Year
Xanthos	Katherine	6		23390	Aug	26	1911
X							
Yanke	Johanna	6		21182	Aug	3	1911
Yamaguchi	Kei	6		21641	"	7	"
Yampolitzky	Ida	6		22438	"	17	"
Yodice	Maria G	6		22480	"	17	"
Yager	Xanthopina	6		24514	Sept	7	"
Yeager	Elizabeth M	6		24582	"	7	"
Yuttl	Clara L	6		25510	"	18	"
Yira	Emma	6		25522	"	18	"
Yochum	Agnes	6		25720	"	20	"
Yone	Elizabeth	6		25988	"	22	"
Yon	Elizabeth	6		26604	"	28	"
Yerkes	Rozella	6		27564	Oct	9	"
Yuill	Maude M	6		27748	"	10	"
Young	Dorothy M	6		28096	"	16	"
Yeager	Ermiskie L	6		28806	"	17	"
Young	Josephine	6		29102	"	21	"
Y							
Y							
Y							
Y							
Y							
Y							
Y							
Y							

GROOM

NAME OF GROOM		VOL.	PAGE	NUMBER	DATE		
SURNAME	GIVEN NAME				MONTH	DAY	YEAR
Zayt	John R	6		20102	July	20	1911
Zelenski	Antoni	6		20348	"	24	"
Zanelli	Louis	6		20718	"	29	"
Zodelman	Barnet	6		20780	"	29	"
Zeta	Stephan	6		20862	"	31	"
Zamborg	Erwin E	6		20952	"	31	"
Ziegler	Herman	6		21344	Aug	4	"
Zaffadaulos	Aristides	6		21326	"	4	"
Zoufaly	Charles B	6		21346	"	4	"
Zapp	Charles Jr	6		21352	"	4	"
Zlotchenko	Julius	6		22152	"	14	"
Zanfardino	Giuseppe	6		22270	"	15	"
Zelenka	Charles	6		22636	"	19	"
Zucker	Myer	6		22988	"	22	"
Zamberletti	Angelo	6		22994	"	22	"
Zidenberg	Harry	6		23012	"	23	"
Zeilney	Herman W	6		23104	"	23	"
Zeigel	Aly	6		23130	"	24	"
Zellermayer	Maurice	6		23492	"	28	"
Zuckerman	Joseph	6		24042	Sept	1	"
Zomborzuski	Anthony	6		24050	"	2	"
Zemlansky	John	6		24320	"	5	"
Zambrano	James A	6		24988	"	12	"
Zaccaria	Marco	6		25056	"	12	"
Zelenka	John	6		25378	"	16	"
Zuck	Charles L	6		25584	"	18	"
Zuey	Abraham	6		26042	"	22	"
Zilberg	Charles	6		26072	"	22	"
Zambianchi	Angelo	6		26188	"	25	"
Zwigler	Siegfried	6		26220	"	25	"
Zeolla	Lorenzo	6		26318	"	26	"
Zaccardo	Francisco	6		26614	"	28	"
Zumdorf	Heinrich	6		27066	Oct	3	"
Zakrzewski	Michael	6		27260	"	5	"
Zimmerman	Ernest	6		27416	"	6	"
Zweiben	Benne	6		27422	"	6	"
Zsalany	John	6		27580	"	9	"
Zerman	Benjamin	6		27868	"	11	"
Zimmermann	Anton J	6		28190	"	14	"
Zuckerman	David M	6		28324	"	16	"
Zimbardo	Arcangelo	6		28556	"	17	"
Zimerman	Isidor	6		28594	"	17	"
Zuech	Carl	6		28600	"	17	"
Zuber	Henry M	6		28662	"	18	"
Zamparello	Gaetano	6		28744	"	18	"
Zarilli	Luigi	6		28896	"	19	"
Zweigbaum	Morris	6		29126	"	21	"
Zutrau	Isidore	6		29262	"	23	"
Zon	Albino	6		29309	"	24	"

BRIDE

NAME OF BRIDE		VOL.	PAGE	NUMBER	DATE		
SURNAME	GIVEN NAME				MONTH	DAY	YEAR
Zorng	Lena	6		20846	July	31	1911
Zephin	Fanny	6		20958	Aug	1	"
Zdynstorff	Anna	6		21060	"	1	"
Zito	Dennito	6		21640	"	8	"
Zeiger	Sophia	6		22116	"	14	"
Zadewska	Mary	6		22446	"	17	"
Zaporie	Rosa	6		22856	"	21	"
Zito	Isabella	6		23174	"	24	"
Zilavy	Catherine	6		23904	"	28	"
Zeldin	Sell	6		23944	"	28	"
Zobelt	Martha A	6		23650	"	29	"
Zfasman	Pile	6		23936	Sept	1	"
Zavattaro	Madeline	6		24092	"	4	"
Zubalsky	Grosse	6		25078	"	12	"
Zimmerman	Katherine B	6		25533	"	15	"
Zenisek	Carrie	6		25516	"	18	"
Zapparrota	Concetta	6		25656	"	19	"
Zeller	Maria A	6		25834	"	21	"
Zeller	Annie	6		25842	"	21	"
Zohnovsky	Esther	6		25954	"	22	"
Zambianchi	Ercolina	6		26188	"	25	"
Zimmer	Martha	6		26598	"	28	"
Zerba	Leonilda	6		26716	"	30	"
Zwccak	Theresa	6		26744	"	30	"
Zydel	Casimira	6		27186	Oct	4	"
Zakrzefsky	Stanislawa	6		27214	"	4	"
Zimmer	Anna	6		27390	"	6	"
Zach	Maria	6		27452	"	7	"
Zampina	Rosa	6		27498	"	7	"
Zelay	Lizzie	6		27528	"	7	"
Zeman	Anna	6		27542	"	7	"
Zipenuk	Celia	6		27712	"	10	"
Zeigner	Celia	6		27720	"	10	"
Zimmerman	Goldie L	6		27956	"	11	"
Zimmerman	Fannie	6		28544	"	17	"
Zuter	Katie	6		29002	"	21	"
Zicholy	Christine	6		29016	"	21	"
Zeiger	Rachel	6		29148	"	23	"
Zigoli	Carmela	6		29298	"	24	"
Zicko	Antonina	6		29346	"	24	"
Zerener	Katie	6		29584	"	26	"
Z							
Z							
Z							
Z							
Z							
Z							
Z							
Z							

X
Y Z

JUL
OCT

1911

2 PART YR

X
Y Z

OCT
DEC

1911

2 PART YR

GROOM

NAME OF GROOM		VOL.	PAGE	NUMBER	DATE		
SURNAME	GIVEN NAME				MONTH	DAY	YEAR
X							
X							
Yankiver	Harry	7		30017	Oct	20	1911
Yellen	Louis	7		30861	Nov	8	"
Yampel	Raymond	7		31303	"	11	"
Yan-Law	Ralph B	7		31691	"	15	"
Yuagn	Isidor	7		33407	Dec	2	"
Yorf	Georg	7		34065	"	6	"
Yellin	Isidor	7		34047	"	7	"
Yustowitz	Morris	7		34379	"	11	"
Yaffy	Sam	7		34395	"	11	"
Yaskelowitz	Gabby	7		35390	"	20	"
Young	Charles	7		36025	"	26	"
Y							
Y							
Y							
Y							
Y							
Y							
Y							
Y							
Y							
Y							
Y							
Y							
Y							
Y							

BRIDE

NAME OF BRIDE		VOL.	PAGE	NUMBER	DATE		
SURNAME	GIVEN NAME				MONTH	DAY	YEAR
X							
X							
Young	Mary Lo	7		30223	Nov	1	1911
Yuzik	Yetta	7		31701	"	15	"
Yalsara	Anne	7		31737	"	15	"
Young	Dorothy M	7		31581	"	23	"
Yescher	Anne	7		34255	Dec	9	"
Yonowitz	Anna	7		34595	"	12	"
Younger	Jeanette	7		36073	"	27	"
Yanghr	Kim	7		36467	"	29	"
Yagelman	Bessie	7		36515	"	30	"
Y							
Y							
Y							
Y							
Y							
Y							
Y							
Y							
Y							
Y							
Y							
Y							
Y							
Y							

GROOM

NAME OF GROOM Surname	Given Name	Vol.	Page	Number	Date Month	Day	Year
Zauch	Richard O	1		30143	Nov	3	1911
Zayac	Nicolay Jo	1		30185	"	3	"
Zahbow	Adolph	1		30801	"	6	
Zarello	Carmine	1		31497	"	12	"
Ziegler	William	1		31641	"	14	"
Zabriere	Angelo	1		31897	"	16	"
Zetler	Gilbert B.	1		32223	"	20	"
Zimmerman	Frank	1		32351	"	21	"
Zinn	Alexander J	1		32367	"	21	"
Zamann	Joseph	1		32391	"	21	"
Zeng	Anton	1		32567	"	23	"
Zeffiretta	Antonino	1		32841	"	25	"
Zilfal	German	1		32889	"	27	"
Zissay	Dewis	1		33463	Dec	1	"
Zorzoli	Ettorey	1		33477	"	1	"
Zukerman	Abraham	1		33760	"	4	"
Ziemba	Valentine	1		33847	"	5	"
Zacharias	Richard C	1		33877	"	5	"
Zokzook	Charles	1		34081	"	7	"
Zinkman	Sam	1		34251	"	9	"
Zanfardino	Dungy	1		34341	"	9	"
Zalesky	Joseph	1		34373	"	11	"
Zaparick	Jacob	1		34689	"	12	"
Zoldi	George	1		34729	"	12	"
Zaraghowitz	Harry	1		34789	"	14	"
Zieffe	Carl	1		35025	"	16	"
Zapser	William	1		35199	"	18	"
Zil	Charles H	1		35421	"	19	"
Zeikovitz	Doug	1		36259	"	28	"
Zeiger	Joseph	1		36389	"	28	"
Zakowitz	Harry	1		36537	"	30	"
Z							
Z							
Z							
Z							
Z							
Z							
Z							
Z							
Z							
Z							
Z							
Z							
Z							
Z							
Z							
Z							
Z							
Z							
Z							

BRIDE

NAME OF BRIDE Surname	Given Name	Vol.	Page	Number	Date Month	Day	Year
Zitsch	Anna E	1		30145	Oct	31	1911
Zilynski	Rosa	1		30157	"	31	"
Zink	Catharina	1		30193	Nov	1	"
Zibotti	Gabrielle	1		30231		4	"
Zuckerman	Lillie	1		30639		12	
Zitterer	Mitzi	1		30685		6	"
Zanuso	Augusta	1		30905	"	8	
Zadina	Grace	1		30953	"	8	
Zaccarello	Maria	1		31003	"	9	"
Zippy	Elizabeth	1		31239		12	
Zucker	Esther	1		31583	"	14	"
Zimmerman	Elsie	1		31713	"	15	"
Zajicek	Emily	1		31807	"	16	"
Zgorkes	Esther M	1		31857	"	16	"
Zaza	Cornelia	1		31941	"	17	"
Zuffe	Emma L	1		32331	"	21	"
Zitberg	Fanne	1		32579	"	22	"
Zalpuleck	Anna	1		32665	"	23	"
Zubrycka	Barbara	1		32695	"	24	"
Zuccheo	Giovanna	1		32783	"	24	"
Zavesky	Josephine	1		32859	"	25	
Zimmerman	Bessie	1		33425	Dec	1	"
Zang	Helen M	1		33495	"	1	"
Zottarelli	Michelina	1		33689		4	"
Zuckerman	Rose	1		33937	"	6	"
Zimkin	Minnie	1		34067	"	7	"
Zimmerman	Minnie	1		34269	"	9	"
Zuerler	Mollie	1		34368	"	11	"
Zimring	Ida	1		34711	"	13	"
Zinn	Mary	1		34727	"	13	"
Zartarian	Antra	1		34735	"	13	"
Zucker	Bella	1		34939	"	15	
Zimmerman	Sarah	1		35103	"	18	"
Zwanetsky	Ida	1		35271		19	"
Zeitman	Sarah	1		35673	"	23	"
Zanitsky	Fanne	1		35875	"	23	"
Z							
Z							
Z							
Z							
Z							
Z							
Z							
Z							
Z							
Z							
Z							
Z							
Z							
Z							
Z							
Z							

X
Y Z

OCT
DEC

1911

2 PART YR

X
Y Z

OCT
DEC

1911

2 PART YR

GROOM

NAME OF GROOM Surname	Given Name	Vol.	Page	Number	Date Month	Day	Year
X							
X							
Yockel	Thomas	8		30076	Oct	31	19
Yuengling	Charles J.	8		30162	"	31	"
Yost	William J	8		31988	Nov	17	"
Ysmach	Sam	8		32172	"	20	"
Yeyorkian	Martin	8		32520	"	22	"
Yohanan	Dalpetas M.	8		32934	"	27	"
Young	Robert	8		33278	"	29	"
Yarchefsky	Abe	8		33556	Dec	2	"
Yarchpolar	Lyman	8		34120	"	7	"
Yudkowitz	Jos	8		34266	"	9	"
Yosca	Frank	8		34276	"	9	"
Yditz	David	8		34438	"	11	"
Yachter	Bernard	8		35124	"	18	"
Ventio	Jacob	8		36522	"	2	"
Y							
Y							
Y							
Y							
Y							
Y							
Y							
Y							
Y							
Y							
Zima	John	8		30766	Nov	6	19
Zahn	Frank	8		30888	"	8	"
Zabbia	Luciano	8		31036	"	9	"
Zuchowski	Frank	8		31172	"	10	"
Zucker	Moorg	8		31212	"	10	"
Zimmermann	Robert	8		31462	"	13	"
Zimmermann	Johann	8		31792	"	16	"
Zych	Joel	8		31934	"	17	"
Zahoruke	Vadil	8		31966	"	17	"
Zipkin	Morris	8		32054	"	18	"
Zinger	Frank	8		32146	"	20	"
Zuhn	Howard	8		32148	"	20	"
Zimmerman	Ernest	8		32602	"	23	"
Zellmann	August	8		32950	"	27	"
Zisorkes	Joseph	8		33062	"	27	"

101—97581

BRIDE

NAME OF BRIDE Surname	Given Name	Vol.	Page	Number	Date Month	Day	Year
X							
X							
Yorrge	Ampabel	8		30188	Nov	1	1911
Yokela	Alexsandra	8		30934	"	8	"
Yarnut	Getzer	8		30954	"	8	"
Yankowitz	Bella	8		32042	"	18	"
Yunker	Yena	8		32154	"	20	"
Yostkowitz	Eddie	8		33088	"	27	"
Yontef	Josey	8		33402	Dec	1	"
Yudkowitz	Pauline	8		33770	"	4	"
Yockers	Adele V	8		34226	"	8	"
Yoskulka	Annie	8		34764	"	11	"
Yusgum	Esther	8		35022	"	16	"
Yutka	Rebecca	8		35076	"	16	"
Yachter	Rachel	8		35124	"	18	"
Yufko	Lillie	8		35880	"	23	"
Yellen	Minnie	8		35944	"	26	"
Yampolsky	Fanny	8		36442	"	29	"
Young	Margaret	8		36560	"	30	"
Y							
Y							
Y							
Y							
Y							
Y							
Y							
Y							
Zawada	Magdaline	8		30194	Nov	1	191
Zorn	Grenze	8		30420	"	2	"
Zuegler	Bertha	8		30790	"	6	"
Zolton	Afrothite	8		30814	"	6	"
Zembinska	Stanitura	8		30900	"	8	"
Zajac	Teodocia	8		31222	"	10	"
Zella	Marie	8		31396	"	13	"
Zuepler	Anna	8		31580	"	14	"
Zilm	Augusta	8		31746	"	15	"
Zulpat	Maria	8		32052	"	18	"
Zahn	Agnes	8		32072	"	18	"
Zampino	Agoronata	8		32636	"	22	"
Zimmerman	Agna	8		32746	"	24	"
Zucker	Celia	8		32792	"	25	"
Zaco	Smerfra	8		32900	"	25	"

GROOM

NAME OF GROOM		VOL.	PAGE	NUMBER	DATE		
SURNAME	GIVEN NAME				MONTH	DAY	YEAR
Zaccaria	Raffaele	8		33548	Dec.	2	1911
Zerubnik	Abel	8		33848	"	5	"
Zabrilli	Michele	8		34138	"	7	"
Zimmerman	Isidor	8		34496	"	8	"
Zimmerman	Charles	8		35026	"	16	"
Zechowitz	David	8		35106	"	18	"
Zabarsky	Dave	8		35150	"	18	"
Zippelmann	Albert W	8		35420	"	20	"
Zelman	Abram	8		35978	"	26	"
Zagrapon	Joseph	8		36086	"	26	"
Zinning	Grant	8		36162	"	27	"
Zahler	Samuel	8		36232	"	27	"
Zuckerman	Samuel	8		36554	"	30	"

BRIDE

NAME OF BRIDE		VOL.	PAGE	NUMBER	DATE		
SURNAME	GIVEN NAME				MONTH	DAY	YEAR
Zajicek	Harriet	8		33110	Nov.	28	1911
Zschermack	Gertha	8		33134	"	28	"
Zimmer	Lena	8		33170	"	28	"
Zuber	Louise A.	8		33200	"	29	"
Zahn	Lena	8		33378	"	29	"
Zerilo	Grazia	8		33600	Dec.	2	"
Ziegler	Catherine	8		33814	"	5	"
Zellermeyer	Gretta	8		34032	"	7	"
Zampretti	Angelina	8		34128	"	7	"
Zimmerman	Mary	8		34851	"	14	"
Zelinsky	Anna	8		35438	"	20	"
Zemman	Mary	8		35476	"	20	"
Zampino	Luisa	8		35632	"	21	"
Zeitlin	Ida	8		35866	"	23	"
Zaffuta	Carmela	8		35922	"	26	"
Zaffa	Ethel	8		35922	"	26	"
Zaleman	Jennie	8		35936	"	26	"
Zankel	Mara	8		36300	"	28	"
Zindel	Marie	8		36488	"	29	"
Zwellinger	Bessie	8		36520	"	30	"

X
Y Z

OCT
DEC

1911

2 PART YR

GROOM

BRIDE

1911

2 PART YR

DENSITY TEST

THE CITY OF NEW YORK
OFFICE OF THE CITY CLERK
MUNICIPAL BUILDING
NEW YORK, N. Y. 10007

MICOR®
The Micrographics Corporation

Certification of Residual Thiosulfate Level

On 4/26 1990, microfilm roll # 1419 of

City of New York

was tested for residual thiosulfate using the Methylene Blue Method for Measuring Thiosulfate as described in American National Standards Institute Standard IT 9.1 . Results of the test indicate a residual thiosulfate level of .0031 g S_2O_3/m^2. This is within the archival limit of .014 g/m² specified for archival quality microfilm products.

Karl Francis Fox
MICOR, The Micrographics Corporation

800 Clarmont Avenue, Bensalem, PA 19020 • (215) 698-1770 • (609) 392-0970

MICOR

1.0 1.1 1.25 1.4 1.6

30X

GROOM

BRIDE

1911

2 PART YR

MICOR

END ROLL 1911

CERTIFICATE OF AUTHENTICITY

THIS IS TO CERTIFY THAT THE MICROPHOTOGRAPHS APPEARING ON THIS REEL ARE ACCURATE AND COMPLETE REPRODUCTIONS OF THE OFFICIAL RECORDS OF

THE CITY OF NEW YORK
OFFICE OF THE CITY CLERK
MUNICIPAL BUILDING
NEW YORK, N. Y. 10007

CREATED DURING ITS COURSE OF BUSINESS AND MICROFILMED AS PART OF THE OFFICIAL RECORDS PROGRAM. IT IS FURTHER CERTIFIED THAT THE FILM USED MEETS THE REQUIREMENTS OF THE NATIONAL BUREAU OF STANDARDS FOR PERMANENT MICROPHOTOGRAPHIC COPY.

DATE 4/27/90 OPERATOR AB

GROOM

BRIDE

THE CITY OF NEW YORK
OFFICE OF THE CITY CLERK
MUNICIPAL BUILDING
NEW YORK, N. Y. 10007

END TARGET

PLEASE REWIND

1911

2 PART YR